Tonight and Sunday:
A Few Showers

Victoria Times

WEEKEND
EDITION

95th YEAR, No. 275 ★ ★ VICTORIA, BRITISH COLUMBIA, SATURDAY, MAY 5, 1979 20 CENTS DAILY, 30 CENTS SATURDAY

Take Ambassadors Hostage

RUBE GOLDBERG wasn't on parade but the contraption this Shriner used to carry his cymbal and gong surely was inspired by him. More than 3,000 Shriners are in town and there seems to be a parade on every street. Eight Shriner bands have added to the festivities. (Irving Strickland photo)

Terrorists Hold Embassies In Salvador Capital

Times News Services

SAN SALVADOR — Left-wing terrorists with guns blazing stormed the French and Costa Rican embassies in this Salvadoran capital Friday and seized about 30 hostages, including the two ambassadors.

They demanded freedom for five jailed labor leaders and warned their hostages' lives were in "grave danger" because of a police cordon around the seized embassies.

About 50 persons were involved in the attacks on the embassies, which stand about one kilometre apart.

A gun battle erupted between the attackers and security guards who tried to stop them from swarming into the embassies to demand the release of the jailed leaders. A Red Cross spokesman said two security men and a terrorist were wounded.

Witnesses said the two raiding parties, all members of the Popular Revolutionary Bloc which groups about 15 militant anti-government peasant and trade union organizations, turned up at the embassies in several vans at about noon.

Three hours later, 35 other members of the bloc seized the Roman Catholic cathedral in the city centre, but this time there were no casualties.

A National Guard spokesman said that after the takeover of the two embassies and the cathedral, gunmen shot dead two policemen on a motorcycle near the diplomatic quarter. A private security guard was also shot dead nearby.

The gunmen escaped in a van.

The two ambassadors, Michel Dondenne of France and Julio Esquivel Valverde of Costa Rica, were at their desks when the terrorists burst into the embassies. Other French and Costa Rican diplomats were among the hostages.

Immediately after the takeover, police ringed the area in the fashionable eastern residential district of Colonia Escalon, but they made no attempt to move closer following warnings from the attackers.

The bloc is demanding the French government intercede with the Salvadoran government for the release of the jailed leaders and to bring the case before the United Nations and the Organization of American States.

A bloc spokesman at the French Embassy said the bloc members were "peaceful" but he declined to say — "for obvious reasons" — whether the groups in the embassies were armed.

"We will respect the hostages," he said, "but we will not permit, at any time, that the repressive forces of the military-fascist tyranny raid the embassy to assassinate or capture those here."

He said the police cordon around the embassy — and sometimes police on the roof of the building — puts in "grave danger" the lives of the hostages.

One of the hostages said by phone that they were being treated "relatively well" but that there wasn't enough food for the hosptages and their captors.

He said the bloc members did not want political exile, and quoted one as saying they wanted to stay in El Salvador.

Catch Sizes Unchanged

Local marina officials today cheered an announcement by the federal fisheries department that it has abandoned proposals to increase the minimum catch size for salmon to 18 inches from 12 inches and to ban treble and barbed hooks.

Sooke Harbour Marina manager Maxine Gregor said there would have been a signficant reduction in the number of sports fishermen this summer if the minimum salmon size had been increased.

A large number of weekend fishermen have little hope of catching salmon longer than 18 inches because they fish mainly near the surface where the fish are small.

More expensive gear is needed to go deeper and catch the longer fish.

Many would have been discouraged by the regulation and would not have bothered to go fishing at all.

The department had planned to ban treble and barbed hooks and to increase the minimum catch size in an effort to preserve the salmon supply.

However, fisheries officials said Friday that salmon stock studies do not support the contention that barbed and treble hooks cause significant numbers of deaths among fish released as undersized.

Duff's Ditch Proves A Stroke of Genius

Times News Services

WINNIPEG — Duff's Ditch, once a political liability for the Manitoba Tories, has been transformed into a masterstroke of foresight and good planning by this spring's disastrous flooding in the Red River Valley.

Also known as Roblin's folly, the Red River floodway is essentially a canal to divert excess water around the city of Winnipeg.

Today, waterlogged Manitobans in the Red River Valley south of Winnipeg are trying to add up the cost of the worst flooding since 1950. But Winnipeg's 600,000 residents were saved by Duff's Ditch, and many of them are publicly and privately praising the man who built it.

"A lot of people have just come up to me and said, 'Thanks for the ditch, Duff,'" said former premier Duff Roblin, now a senator. "They've really been very nice."

After the 1950 flood submerged a third of the city and caused $100 million in damage, politicians swore it must never happen again.

Eight years later, a royal commission concluded that Winnipeg had the choice of spending a lot of money on flood control or continuing to face periodic inundation.

But much bitterness surrounded the project and its $63 million cost. The 43-kilometre ditch can divert up to 18,000 cubic metres of water per second away from the city. It wasn't completed until 1969 after six years of digging. Enough dirt was moved to dig one-fifth of the Panama Canal.

Flood forecasters had welcome news for many residents of the Red River valley south of Winnipeg as they cut a few more inches off their predictions of peak water levels.

Harry Enns, minister responsible for the Emergency Measures Organization, said the Red now is expected to peak today near Morris, Man., at levels near those experienced in 1950.

Further downstream, the river should peak at levels 18 centimetres to 30 centimetres lower than expected earlier.

At one point, it was feared that the entire river from the U. S. boundary to just south of Winnipeg would rise about 60 centimetres or more above 1950 flood levels, but the forecasts have been revised downward twice this week.

ON THE INSIDE

Cancer Spreading

Doctors say the latest operation on John Wayne reveals that cancer is probably spreading through the veteran actor's body. Page 2.

Islamic Guard Formed

Religious strongman Ayatollah Ruhollah Khomeini announced today he is creating an army of Islamic revolutionary guards. Page 28.

Informed F-16 Critic

A top airman has added his voice Friday to growing public criticism of the F-16 fighter plane for the country's military needs. Page 37.

Champagne on Ice

The NDP has already popped the corks on the victory champagne in Vancouver East, with a nod of gratitude to Premier Bill Bennett for helping them over the top. This and other provincial election stories pages 47, 48 and 49.

Tapes in Jury Room

Tape-recorded telephone conversations ruled inadmissible in a major narcotics trial in county court found their way into the jury room. Page 54.

Freedomites Jailed One Day

Eight Sons of Freedom Doukhobors, who sat naked throughout a county court appearance Friday, were each sentenced to one day in prison and placed on two years probation after being convicted of attempted arson. Page 55.

INDEX

Births	56	Family	39-42
Capital Scene	13	Finance	6, 7
Chess	27	Gardening	44
Church	16, 17	People	3
Classified	56-72	Sports	20-25
Comics	46	Theatre	50-53
Deaths	72	Travel	30-33

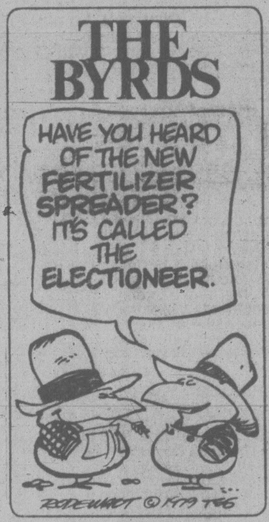

48% Feel Liberals Will Win

TORONTO (CP) — Almost half of the Canadian electorate think the Liberals will lead the Conservatives in the May 22 federal election popular vote, says a Gallup poll taken in April.

The poll shows 48 per cent think the Liberals will get the most votes, compared with 30 per cent for the Conservatives.

(Other election stories, pictures on pages 26, 34, 35.)

In a similar survey taken three weeks before the 1974 election, 60 per cent predicted a Liberal victory and 19 per cent a Conservative win.

Last month's survey asked: "Regardless of how you plan to vote, what is your best guess as to which party will get the most votes in the upcoming election?"

The poll also reported 30 per cent said they were very interested in the election.

Every-Other-Day Gas in California?

Times News Services

SACRAMENTO, Calif. — Millions of California motorists soon may be restricted to buying gasoline every other day under an emergency plan which, if violated, might carry $500 fines and jail terms of up to six months for dealers.

Under the rules announced on Friday by Gov. Edmund Brown, it would be illegal to fill any car with more than 20 gallons of gasoline or to "top off" any tank that already is more than half full.

Beginning Monday, local officials are to decide on a county-by-county basis whether to impose the odd-even licence plate plan.

Across the state, motorists faced another weekend of short gasoline supplies. The Automobile Club of Southern California said about 40 per cent of the stations in the Los Angeles area would be closed today and 85 per cent will be shut Sunday.

Motorists waiting for gasoline in some southern California areas lined up bumper-to-bumper for blocks. Sometimes tempers flared.

Police in Hollywood said they arrested a man for allegedly beating up a pregnant woman who he claimed cut in front of him at a service station. The woman was taken to hospital, where police said she was believed to be in labor.

In the San Francisco peninsula community of Sunnyvale, service station owner Ernie Sanchez was taking reservations. He opens his station only between 7 a.m. and noon, and serves only 100 persons who had made appointments the day before.

There was one bright spot for motorists, however. Rush-hour traffic on the freeways appeared to be lighter and several persons reported it took them less time than usual to get to work.

Some drivers were filling cans with extra gas, and at least one automotive store selling metal gas cans limited its customers to one can each. One buyer said he paid $7.95 for a five-gallon can, but heard the store manager advising one of the clerks, "better get their $8 now because they're going up to $9.95 in an hour."

Meanwhile, a Saudi Arabian newspaper quotes Petroleum Minister Sheik Ahmed Zaki Yamani as saying that an Arab oil embargo against Egypt has begun.

The 10-member Organization of Arab Petroleum Exporting Countries (OAPEC) decided on April 17 in Kuwait to prevent Arab oil, gas or oil products from reaching Egypt as a reprisal for the Egyptian-Israeli peace treaty.

Egypt is a net oil exporter but imports special types for local requirements.

Congratulations for U.K.'s PM

LONDON (AP) — Worldwide reaction to Britain's new Conservative government ranged from happiness about Margaret Thatcher's election as Europe's first woman prime minister to concern over her economic and defence policies.

In Britain, response to the Tory win was jubilant in the pro-Conservative morning newspapers published in London, with *The Sun* bannering "The sweet taste of triumph."

Mrs. Thatcher's new position brought congratulations from a former woman prime minister, Indira Gandhi of India.

"Glad Britain has caught up with Asia as regards women at the top. Good Wishes," Mrs. Gandhi cabled the new prime minister.

President Carter telephoned his congratulations to Mrs. Thatcher, and U.S. state department spokesman Hodding Carter said: "We look forward to close cooperation with the new government." But administration sources, speaking privately, conceded, as one put it, "they are not all that happy" about the results of the election.

As one of her first official actions, Mrs. Thatcher, today named a cabinet of 22 ministers — but former Conservative party leader Edward Heath's name was not on it.

She named Lord Carrington as foreign secretary, her deputy William Whitelaw as home secretary and Sir Geoffrey Howe as chancellor of the exchequer.

Other top posts went to Francis Pym, defence; Sir Keith Joseph, industry; James Prior, employment, Michael Heseltine, environment and Humphrey Atkins, Northern Ireland.

For a profile of the man behind the woman, see page 3.

Canadian Culture 'A Four Per Cent Solution'

STANFORD, Calif. (CP) — Canadian culture is so overwhelmed by the United States that Canada has become "a four-per-cent nation," Canadian professor Ronald Sutherland said Friday.

Statistics Canada has found that only four per cent of the magazines and paperback books sold in Canada are Canadian, Sutherland told a Stanford University seminar on Canada-U.S. relations.

In the music industry, Canadian records account for four per cent of sales in the country, he told about 60 students and faculty members at the final sessions of a three-day seminar.

And in the film industry, less than one per cent of the $240 million generated by Canadian movie theatres in 1976 was reinvested in Canada, he said.

"Profits of course are at the root of the problem, and they head south with the regularity and near totality of the annual migration of the Canada goose," he said. "The geese at least have the decency to return and lay their eggs."

Sutherland, author of two novels and a professor of literature at the University of Sherbrooke, Que., said Canada's share of its domestic cultural markets is so low it "is not even tokenism."

U.S. domination does not end with the arts, he added.

"In the so-called Canadian Football League, there are apparently three categories of salaries — the top for American whites, the second for American blacks and the lowest for Canadians, who thus become third-class citizens in their own country," he said.

Sutherland said he believes Canada's struggle over national unity has helped focus attention on the country's cultural and identity problems.

The Canadian government's decision to end tax breaks a few years ago for the Canadian editions of *Time* and *Reader's Digest* magazines were a step toward protecting culture, he said.

"We're going to have to step on a few more toes, curtail free enterprise, place controls on book distributors and movie theatres, provide incentives, in effect become exponents of our own culture," he said.

Thomas Enders, the U.S. ambassador to Canada, said in a speech to the seminar Thursday he believes a discriminatory tax on Canadian theatres showing U.S. films — which some Canadians say is needed to help Canada's film industry — would lead to a "film war."

Enders said a preferable solution is the American Motion Picture Association's decision to promote the distribution of additional Canadian-made films in the United States.

In cases where safeguards are needed, Enders said, the two countries should seek a solution "that expands on exchanges rather than cuts into them."

Wayne Cancer Spread Probable

LOS ANGELES (UPI) — John Wayne's most recent operation revealed the "probability that cancer has spread throughout his body" and the 71-year-old actor volunteered for treatments considered "strictly experimental," a hospital spokesman said Friday.

"I suspect that Mr. Wayne feels right now like he just fell off a horse," Bernard Strohm, associate administrator of UCLA Medical Centre, told reporters Friday after the news was broken to Wayne.

"The family is together. The children are there. But it hasn't been a gentle experience."

Asked how long Wayne has to live, Strohm replied "It hasn't come to that.

"There has been no mention in any way to Mr. Wayne of how long he might have to live, but certainly the fact the cancer cells were found is not good news."

It marked the third outbreak of cancer in the veteran film star. One lung was removed 15 years ago and his entire stomach was taken out in January.

Wayne was told he had the "alternative . . . of experimental treatment" and Strohm said Wayne "volunteered to participate in a cancer research project."

The exact nature of the treatment has not yet been determined but Strohm said, "It is strictly experimental medicine that we have to come to."

Laboratory tests revealed the removed tissue "had cancer cells throughout it," Strohm said.

Dredging Executives Convicted

TORONTO (CP) — The longest and one of the most complicated cases ever tried by a Canadian jury ended today with five of 11 executives and seven of their nine dredging companies convicted of bid-rigging activities in Quebec and Ontario.

After two weeks of deliberations, an 11-member Ontario Supreme Court jury returned its verdicts in the fraud-conspiracy case.

Associate Chief Justice William Parker had presided over 36 weeks of testimony.

Vote Bob Monaghan
our Liberal choice for Victoria
"The strong, clear voice in Ottawa the Victoria riding deserves."
SPONSORED BY THE BOB MONAGHAN CAMPAIGN COMMITTEE
Campaign Headquarters 1063 Fort Street 381-5732

No Trace Of N.S. Oil Slicks

HALIFAX (CP) — Despite provincial government statements that two large oil slicks were threatening the coastline of Nova Scotia's south shore, federal aircraft and ships were unable to locate the oil after intensive searches Friday.

Premier John Buchanan has told the legislature that the threat of two large slicks provoked his government into setting into action a program in which 500 people would be hired to clean up the oil if it started washing ashore.

The program would be distinct from current federal cleanups under way in various parts of the province since the tanker Kurdistan broke up March 15 in the Cabot Strait, spilling about 7,000 tons of oil.

And although the provincial government would co-ordinate the program through a special cabinet committee, Ottawa would be presented with the bill, Buchanan said.

However, the coast guard ship Rally and a Tracker aircraft dispatched from 880 Squadron at Shearwater, N.S., were unable to find any trace of the oil Friday.

That information led to accusations being thrown back and forth between opposition parties and the government on the floor of the legislature Friday.

"You have everyone hurrying and scurrying around looking for these slicks, but where are they?" Liberal MLA Fraser Mooney asked the premier.

"I think perhaps you may have been over-enthusiastic about your announcement," Mooney said, indicating the premier may have increased public fears about the threat of oil pollution.

But Buchanan was undaunted by the charges.

"When it comes to a contest between Liberal politicians trying to defend their bad record of doing something (about the oil), and the fishermen saying the oil is there, I believe the fishermen," he said.

"That 60-mile slick is there."

Then the two sides of the legislature traded accusations that the other was using the issue to influence votes in the May 22 federal election.

THE OUTCASTS *by Ben Wicks*

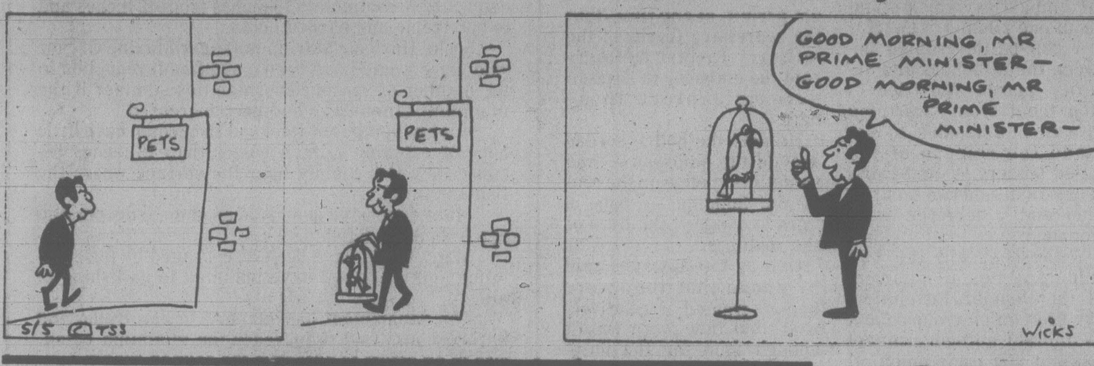

Marguerite Sails Again

The Princess Marguerite has launched a new season of transporting tourists between here and Seattle.

Fares are slightly higher than last year. An adult round trip is $21, compared with last year's $19. One-way adult fare is $13. Persons over 65 and children get a discount.

Cars, motorcycles and bikes also are carried.

the weather

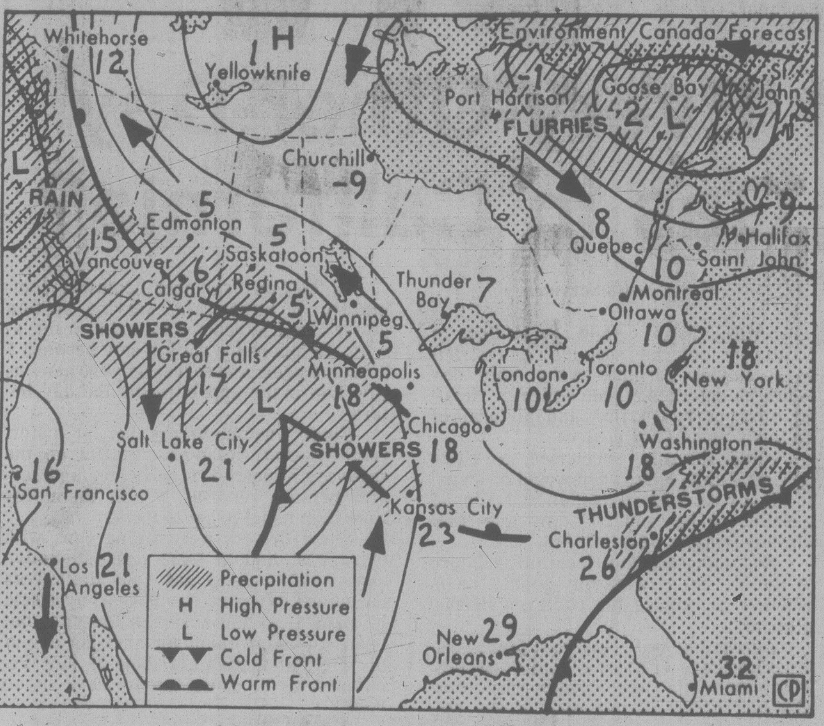

Map valid until noon Sunday

The moist southwesterly flow will continue over the province. A cloud system has spread rain over most of the south coast and into parts of the southern interior. This same system is expected to move across B.C. today and will result in rain activity spreading to the north coastal areas the central interior and southeastern B.C. this afternoon. The airmass behind this system will be quite unstable resulting in showery weather and isolated thunderstorms. Some sunny periods may also occur. By Sunday some drying of the airmass is expected. Sunshine and cloud will be mixed in varying amounts over the regions. A few showers will occur. Isolated afternoon thundershowers can expected over the B.C. interior.

ENVIRONMENT CANADA WEATHER OFFICE 10 A.M. FORECASTS
Valid Until Midnight Sunday

Greater Victoria, Lower Mainland, East Vancouver Island, Greater Vancouver: today cloudy. Risk of a few thundershowers during the afternoon. Lows tonight 6 to 9. Sunday cloudy with sunny periods. A few showers. Highs both days 14 to 17.

North and West Vancouver Island: today cloudy. Risk of a few thundershowers during the afternoon. Lows tonight 6 or 7. Sunday cloudy with sunny periods. A few showers. Highs both days 14 to 17.

TEMPERATURES
Yesterday

	Max.	Min.	Prcp.
Victoria	15	9	1.9
Normal	15	7	

One Year Ago

	Max.	Min.	Prcp.
Victoria	14	4	—

Across Canada

	Max.	Min.	Prcp.
Prince Rupert	12	0	3.8
Prince George	10	1	13.0
Terrace	13	4	3.6
Port Hardy	15	7	4.8
Tofino	13	9	17.0
Comox	15	10	8.8
Vancouver	16	10	8.2
Kamloops	20	8	—
Cranbrook	14	6	—
Williams Lake	17	2	0.8
Fort Nelson	8	—4	—
Peace River	6	4	—
Edmonton	4	0	9.8
Jasper	5	0	1.2
Banff	8	0	1.2
Calgary	3	—2	1.2
Lethbridge	17	0	—
Medicine Hat	10	0	—
N. Battleford	5	—1	0.4
Saskatoon	7	—2	—
Swift Current	1	—2	11.3
Prince Albert	1	—4	1.1
Moose Jaw	5	—1	6.3
Regina	5	—1	1.4
Yorkton	6	—2	—
Thompson	—1	—8	0.4
Brandon	5	—3	—
Winnipeg	7	—2	0.3
The Pas	1	—9	0.6
Kenora	5	—1	0.8
Thunder Bay	8	—1	—
Toronto	9	—1	—
Ottawa	11	1	—
Montreal	12	3	1.0
Quebec	11	2	0.2
Halifax	12	4	4.1
Charlottetown	15	7	4.5
Fredericton	8	6	5.4
St. John's	6	1	1.2
Whitehorse	11	2	—
Yellowknife	0	—13	—
Inuvik	7	—1	—

United States

	Max.	Min.	Prcp.
Seattle	15	11	8.6
Spokane	16	9	2.3
Portland	15	12	19.6
San Francisco	18	11	—
Los Angeles	19	13	—
Las Vegas	33	19	—
Phoenix	34	18	—
Chicago	11	3	—
New York	20	10	—
Miami	29	26	—

World Temperatures

Amsterdam 11, 3; Athens 27, 15; Bangkok 34, 25; Beirut 26, 16; Belgrade 18, 7; Berlin 7, 3; Brussels 9, 2; Buenos Aires 18, 7; Cairo 29, 15; Caracas 33, 23; Copenhagen 8, 2; Frankfurt 9, 1; Geneva 9, 1; Helsinki 6, 2; Hong Kong 22, 21; Honolulu 31, 22; Jerusalem 23, 11; Johannesburg 26, 13; Kiev 24, 7; Lima 22, 21; Lisbon 22, 9; London 10, 3; Madrid 20, 6; Manila 35, 23; Mexico City 28, 14; Moscow 26, 15; New Delhi 38, 32; Nicosia 30, 12; Oslo 7, 1; Paris 10, 3; Rio de Janeiro 30, 20; Rome 19, 6; San Juan 32, 23; Sao Paulo 26, 15; Seoul 26, 12; Singapore 32, 26; Stockholm 8, 1; Taipei 26, 21; Tehran 26, 14; Tel Aviv 23, 15; Tokyo 22, 13; Vienna 11, 6.

CITY'S WEATHER RECORD

Sunshine, May	15.1 hrs.
Last May	47.5 hrs.
Normal (30 years)	33.6 hrs.
Sunshine, 1979	632.3 hrs.
Last Year	504.7 hrs.
Normal (30 yrs.)	556.8 hrs.
Precip., May	2.2 mm
Last May	trace
Normal (30 years)	2.6 mm
Precip., 1979	143.7 mm
Last Year	135.3 mm
Normal (30 yrs.)	270.9 mm

Sunrise, Sunset Sunday
(Pacific Daylight Time)
Sunrise 05:47 Set 20:35

Moonrise, Moonset Sunday
(Pacific Daylight Time)
Moonrise 014:587 Set 04:02

TIDES AT VICTORIA
(Tides listed are Pacific Standard Time)

	Time H M	Ht Ft.	Time H M	Ht Ft.	Time H M	Ht Ft.	Time H M	Ht Ft.
5	0530	6.3	0945	6.0	1600	4.3		
6	0000	8.0	0700	5.6	1055	5.9	1645	4.7
7	0010	7.9	0705	5.0	1230	6.0	1740	5.1
8	0025	7.8	0725	4.3	1330	6.2	1815	5.4
9	0040	7.9	0730	3.5	1425	6.5	1845	5.7
10	0100	8.0	0810	2.6	1520	6.7	1935	6.0

TIDES AT SOOKE

	Time H M	Ht Ft.	Time H M	Ht Ft.	Time H M	Ht Ft.	Time H M	Ht Ft.
5	0405	6.6	0710	6.8	1510	4.2	2235	7.9
6	0455	5.9	0905	6.5	1545	4.5	2250	8.0
7	0535	5.2	1030	6.5	1645	4.8	2310	8.2
8	0605	4.4	1150	6.6	1730	5.1	2330	8.3
9	0655	3.5	1250	6.7	1745	5.3	2345	8.5
10	0720	2.8	1345	6.9	1830	5.6		

TIDES AT FULFORD HARBOUR

	Time H M	Ht Ft.	Time H M	Ht Ft.	Time H M	Ht Ft.	Time H M	Ht Ft.
5	0040	10.4	0745	6.6	1145	7.2	1740	5.1
6	0115	10.2	0820	5.9	1315	7.4	1840	5.5
7	0145	10.0	0830	5.2	1430	7.8	1930	6.0
8	0200	9.9	0900	4.5	1450	8.4	2020	6.4
9	0230	9.7	0925	3.6	1615	8.9	2110	6.7
10	0245	9.7	0950	2.9	1700	9.3	2155	7.1

Old Country Soccer Scores

LONDON (CP) — Today's British soccer results:

SCOTTISH LEAGUE
Premier Division
Dundee U 2 Aberdeen 2
Partick 2 Hearts 0
Rangers 1 Celtic 0

Division I
Airdrie 8 Montrose 2
Dumbarton 4 Queen of S 1
St. Johnstone 4 Ayr 2

Division II
Alloa 2 Dunfermline 0
Cowdenbeath 1 E. Stirling 2

ENGLISH LEAGUE
Division I
Birmingham 0 Arsenal 0
Bolton 0 Aston Villa 0
Chelsea 2 Ipswich 3
Coventry 3 Wolverhampton 0
Derby 0 Middlesbrough 3
Leeds 4 Queen's PR 3
Liverpool 2 Southampton 0
Man City 2 Bristol C 0
Norwich 1 Notts F 1
Tottenham 1 Everton 1
West Brom 1 Man United 0

Division II
Blackburn 1 West Ham 0
Bristol R 0 Preston 1
Cambridge 1 Sheffield U 0
Cardiff 1 Burnley 1
Charlton 2 Oldham 0
Leicester 0 Millwall 0
Luton 2 Fulham 0
Newcastle 1 Brighton 3
Notts C 0 Stoke 1
Orient 0 Crystal P 1
Wrexham 1 Sunderland 2

Division III
Blackpool 0 Brentford 1
Carlisle 0 Oxford 1
Lincoln 4 Hull 2
Mansfield 2 Chester 0
Plymouth 2 Swansea 2
Rotherham 2 Exeter 1
Sheffield W 2 Watford 3
Shrewsbury 1 Bury 0
Swindon 3 Gillingham 1
Walsall 0 Chesterfield 1

Division IV
Aldershot 1 York 0
Bournemouth 2 Wigan 1
Crewe 0 Scunthorpe 2
Darlington 1 Bradford 1
Grimsby 3 Doncaster 4
Halifax 1 Newport 2
Hartlepool 2 Huddersfield 0
Hereford 0 Wimbledon 0
Portsmouth 0 Barnsley 1
Port Vale 0 Reading 3
Rochdale 4 Northampton 1

Explosive Acid In School Labs

MELBOURNE, Fla. (AP) — A search for long-forgotten chemicals has turned up containers of a potentially explosive acid in 10 high school laboratories.

A police bomb squad, firefighters and Indian River County police gingerly removed the containers of picric acid on Friday. Included in their haul was a full quart of crystallized picric acid, the most dangerous form, found at Vero Beach High School in Vero Beach.

The containers were to be detonated today in a remote area of the Kennedy Space Centre, about 25 kilometres north of here, police said. Vero Beach is about 30 kilometres south of Melbourne.

Jack Kelley, assistant superintendent for Indian River County schools, said the acid was found in a check prompted by newspaper articles about similar discoveries at schools in Louisiana, Coalgate, Okla., and Pensacola, Fla.

Picric acid, once used in school chemistry experiments, is fairly stable in liquid form. But once forgotten on a shelf or in a storage closet, the danger grows each year as crystals form.

"When it crystallizes, that's when it is as bad as nitroglycerine," said bomb squad chief Thomas Miley of Melbourne.

"If this were to be dropped, it would be 'goodbye mama,' " he noted at one school. "It's a good thing that this stuff is in a glass bottle, because it can eat right through metal and no one would have known."

Island Saw Co.
617 Chatham Street 385-5500

Girl's Leg Broken

A 17-year-old Saanich girl is in satisfactory condition in Victoria General Hospital today following a four-car pileup at Vernon and Saanich Road Friday afternoon.

Dawn McLean of 4618 West Saanich Road received a broken leg and collarbone in the mishap which occurred at about 3:20 p.m. after a car went through a red light and set off a chain reaction collision.

Saanich firemen used their Jaws of Life machine to free the girl from the wreckage.

30% OFF
DIAMOND CLUSTERS
MAY MAYBE THE MONTH!
to purchase that diamond cluster ring you've always wanted to buy her at 30% savings!

Mounted in 14K gold, these Diamond Cluster creations are designed for today's contemporary lady.
Some styles are beautifully accented with coloured stones as well.
Regularly priced from $760.00 to $25,000.
THEY NOW START AS LOW AS $532.00!
IN FACT, ONE OF THESE BEAUTIFUL DESIGNS HAS AS MANY AS 26 BRILLIANT CUT DIAMONDS SET INTO A PEAR-SHAPED CLUSTER FOR AS LITTLE AS $1788.50!
BUT THIS OFFER IS FOR 3 WEEKS ONLY, SO HURRY IN TODAY WHILE SELECTION IS AT ITS FINEST!
Grassie's Since 1886
● Mayfair Shopping Centre, 385-2744 ● 1209 Douglas St., 385-1911
● Victoria ● Port Hardy ● Revelstoke ● Vancouver ● Chilliwack
● Kelowna ● Nanaimo ● Vernon ● Kamloops
Chargex, Master Charge, American Express and Grassie's Credit Accounts welcome.

30% OFF
GRASSIE'S 14K GOLD BRACELET WATCHES

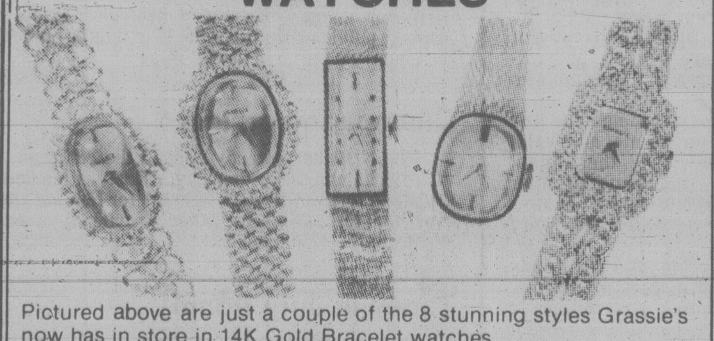

Pictured above are just a couple of the 8 stunning styles Grassie's now has in store in 14K Gold Bracelet watches.
Sleek, slender and some set with dazzling diamonds, these watches all come with Grassie's guarantee.
Regularly priced from $900 to $3995.00.
RIGHT NOW THEY ARE PRICED FROM AS LOW AS $630.00 TO $2796.50.
BUT THIS OFFER IS FOR 3 WEEKS ONLY, SO HURRY IN TODAY WHILE SELECTION IS AT ITS FINEST!
Grassie's Since 1886
● Mayfair Shopping Centre, 385-2744 ● 1209 Douglas St., 385-1911
● Victoria ● Port Hardy ● Revelstoke ● Vancouver ● Chilliwack
● Kelowna ● Nanaimo ● Vernon ● Kamloops
Chargex, Master Charge, American Express and Grassie's Credit Accounts welcome.

EDWIN G. LEEVER

DO YOU FEEL BOXED IN? CORNERED?
if so, come and hear
A FREE TALK ON CHRISTIAN SCIENCE
entitled
"NO, YOU'RE NOT TRAPPED!"
by
EDWIN G. LEEVER, C.S.
of Winter Park, Florida
Member of The Christian Science Board of Lectureship
OAK BAY JUNIOR SECONDARY SCHOOL
2101 Cadboro Bay Road
8 P.M. MONDAY, MAY 7th
Sponsored by First Church of Christ, Scientist,
1205 Pandora Avenue, Victoria, B.C.

PM Thatcher's Husband: The Best Man for the Job

'Most shadowy husband' Denis Thatcher

LONDON (UPI) — Margaret Thatcher's husband Denis will give the world its first model of how a "First Man" does the job.

Though women have headed governments before — Israel's Golda Meir, India's Indira Gandhi, Sri Lanka's Sirimavo Bandaranaike and Argentina's Isabel Peron — none of their husbands was living when they took office.

During the earlier years of his wife's ascent to power — climaxed by the election victory that makes her Europe's first woman prime minister — he had little time for politicking.

The tall, slim, silver-haired Thatcher was putting in 11-hour days as a director for Burmah Oil, one of Britain's largest oil concerns.

He often spent the work week in Swindon, company headquarters, to avoid an 100-km. drive to work from the family home in London's Chelsea district.

He has more free time since he retired from Burmah at age 60 in 1975. Though he still maintains several company directorships, Denis, now 64, is a fixture of his 53-year-old wife's political entourage.

Throughout her campaign he was usually there, a quiet smile under horn-rimmed glasses, elbowing away the crowds that got too close, offering a pen when hers ran dry.

Proud and dignified, he sat behind her on stage while she delivered her anti-Labor Party, get-Britain-moving-again orations.

Denis Thatcher is the quintessence of the dutiful political mate.

He never says anything controversial. In fact he hardly has said anything at all.

When Mrs. Thatcher wrested the Conservative Party leadership from Edward Heath in February 1975, Thatcher made a statement he has lived by ever since:

"They say I am the most shadowy husband of all time. I intend to stay that way and leave the limelight to my wife."

He must have guessed what he was in for when he met the 23-year-old grocer's daughter named Margaret Roberts, a research chemist who had just become the Tory candidate for Dartford in suburban Kent.

He offered to drive her home and a courtship was born.

She lost that election but has lost little else since. The couple married in 1951 and three years later she bore twins, Mark, now an accountant, and Carol, a journalist in Australia.

As a Second World War artillery captain, Thatcher saw action in Italy and France. He was married to another Margaret then but the wartime romance ended amicably soon after.

Once a "top referee" on the rugby football circuit, his current sporting loves are sailing and golf. Even now he admits, "I'd rather be out on the golf links" where he shoots about 90.

What he said when his wife as prime minister first became a possibility back in 1975 was the best indication he's the man for the job:

"I am sure women are as good as men ... Sex makes no difference. It's ability that counts."

people

Drama on Bus Kept Her Glued to Seat

Elaine Collins sat down on a bus in Birmingham, England, but couldn't get up again. She was stuck fast by a superglue. Doctors at Selly Oak Hospital had to cut away part of the bus seat to free the 19-year-old woman as well as the pieces of seat covering still stuck to the skin on the back of her leg. The doctors then bandaged her leg — covering and all — and hoped it would unstick of its own accord in a few days. If not, she could face an operation. "It was a terrible thing to do," she said unamused, "and I think this glue should be banned."

A different type of sticky problem is faced in Ottawa by the Mounties detailed to keep an eye on the **Shreyers**. One of the RCMP security officers has been knocked out of action, his leg broken in five places. He was trying to keep up with two of the Governor-General's daughters, **Lisa** and **Karmel**, at a roller-skating disco and was bucked off by his skates. But the children aren't the only active Schreyers. The Mounties matched the Governor-General stride for stride in a skiing marathon several weeks ago and soon they'll have to swing along on his energetic golf jaunts. "So far we're keeping up," said one security officer. "But for God's sake don't suggest sky-diving to him."

Better off if he'd been on foot is singer **Gordon Lightfoot**. His acquittal on a charge of drinking and driving has been set aside by an Ontario Supreme Court judge in Toronto. Mr. **Justice Sydney Robins** ruled that Provincial Judge **S. M. Roebuck** made an error in law last August and ordered the trial reopened. Lightfoot was acquitted on charges of driving with a blood alcohol level above the legal limit in February, 1978.

And finally, even the doctors who delivered her agree that **Miracle Stacy Sickles** was aptly named. She was born 12 weeks premature and had been carried in her mother's abdominal cavity instead of her womb. Dr. **Hamilton Lokey**, who performed a caesarian section on Miracle's mother April 25, said there are only about 50 births similar to hers in medical literature. "It was a sequence of miracles that brought this baby where she is today," Lokey said. She weighed two pounds, six ounces at birth, and now, weighing close to two pounds, she is "looking good, looking very good," he said. Miracle, like most babies, lost some weight after birth. Miracle was reported in "fantastic" condition Friday in the premature intensive care unit of St. Mary's Hospital in Grand Junction, Colo. The baby is expected to stay in hospital for two months. **Janet Sickles** said her husband, uranium miner **Jerry Sickles**, came up with the baby's name.

SEAMLESS ALUMINUM GUTTERS
We have our own equipment
Capital City Roofing
Guaranteed custom work—free estimates.
1920 OAK BAY AVE. 598-4441
4-29
GUTTERS • INSULATION • DOWNSPOUTS •
"WE DO A COMPLETE JOB"

SPRING SALE
for 2 weeks
May 1st to 15th Only
10% OFF
FLOOR COVERING MATERIALS
on all Installed Products
DIRTY CARPETS?
RENT A CARPET WISER STEAM CLEANER
Phone 598-4441
After six: call 598-7024 for an estimate
4-29
Capital City Carpet & Lino
1920 OAK BAY AVE.

$2.5 MILLION FOR NEW VICTORIA CONVENTION CENTRE.

A convention centre will add a new dimension to Victoria's tourist facilities...and your Social Credit government has set aside revenues to support this major project. In the recent budget, $2.5 million was allotted for the proposed convention centre. Because Social Credit has practiced sound financial management, there's more provincial revenue for the services and facilities B.C. needs.

Brian Smith
lawyer
Mayor of Oak Bay
Oak Bay-Gordon Head

Phil Brooks
medical technician
Rossland-Trail

From small businessmen to trade union members, Social Credit candidates are people from all walks of life... united in their belief that Social Credit is best for B.C.

On May 10, vote for good government and sound financial management!

SOCIAL CREDIT WORKS. FOR YOU.

Paid for by the British Columbia Social Credit Party

Victoria Times

ESTABLISHED IN 1884

COLIN D. McCULLOUGH, Publisher

GORDON R. BELL, Managing Editor — BARBARA McLINTOCK, Editorial Page Editor

Proprietor — Victoria Times Division of F.P. Publications (Western) Ltd., 2621 Douglas Street, Victoria V8W 2N4 — Telephone 382-3131

SATURDAY, MAY 5, 1979

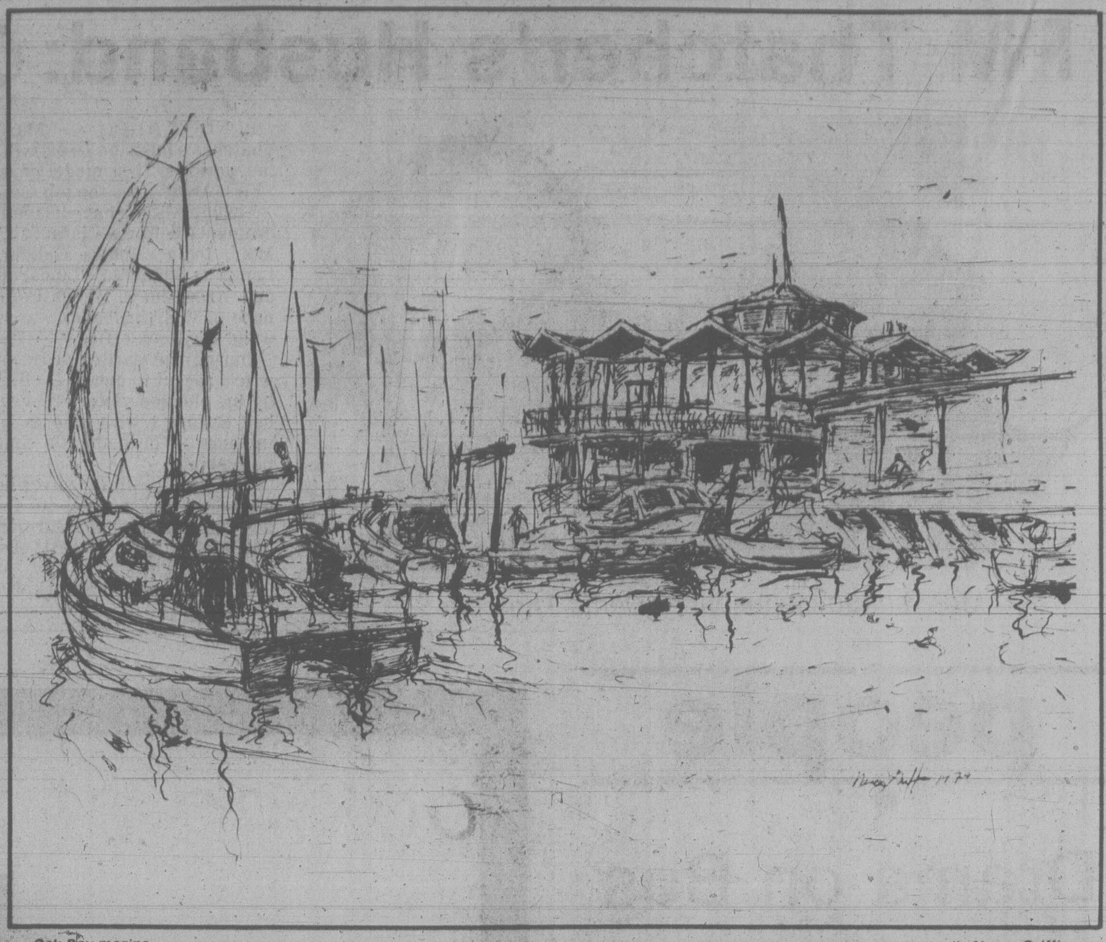

Oak Bay marina — by Nancy Griffin

Hot air on energy issues

The fourth in a series of editorials on the issues of the provincial election campaign.

In a time of turmoil and shortages in world supplies of gas and oil, British Columbians are lucky enough to indulge in a debate over which of several energy alternatives to exploit. Shall it be our several centuries' worth of coal, more hydroelectric dams, natural gas for export or domestic use only, or nuclear power?

There are few regions on the globe in a more fortunate position. It would have been useful just once in an election campaign to listen to a sensible debate by the politicians on energy issues. They are the real issues of any substance; everything else that we group under industrial development or social progress depends to a large extent on what uses we make of our sources of energy.

But this election has been little different from past contests. Both major parties hurried to agree on the good things — a gas pipeline to Vancouver Island — and just as quickly condemned the "bad" energy alternatives — nuclear power. The voters know where the parties stand on these matters, but not really how or why they got there.

Social Credit and New Democrats differ in some important respects, but there has been no real dialogue on energy issues between the parties. The NDP promises a freeze on gas and oil prices if it is re-elected, but doesn't say why or for how long. It ignores the fact that B.C. is far from self-sufficient in crude oil, so gasoline and heating oil prices are determined by the friendly sheiks of Alberta and the regulators in Ottawa. Last year, B.C. incurred an energy "balance of payments deficit" of $170 million. The province has natural gas to excess, but most of our oil is imported.

The proposal for a price freeze has been met with utter silence from the Socreds. They must know it is an economically unworkable idea, but for fear of alienating voters they won't speak the truth. It's a tie between the parties for political expediency, the one promoting economic idiocy, the other remaining silent about it.

Opposition leader Dave Barrett has seized on natural gas export prices, which is an area where he is talking some sense. An increase in the price of export gas (which all goes to the western U.S.) does seem overdue. We ought not to unconscionably gouge our neighbors, but neither should we give it away. Market forces are pushing prices of equivalent fuels higher all the time. Ottawa just this month slapped a $10 a barrel surcharge on light crude — the desireable, low-sulphur oil — exported from Alberta into the U.S. midwest.

The export price of B.C. gas has gone up only slightly in the last 18 months, from $2.16 (U.S.) per thousand cubic feet at September, 1977 to $2.30 (U.S.) just last week. Mexico is asking more than a dollar above this for gas exported to its northern neighbor — and the U.S. is seriously considering it. Barrett claims this is proof our price is too low.

It's a good talking point, but these are not the days of natural gas shortages when Barrett was premier and the price doubled overnight and soon rose higher. Paradoxically, new finds in the northeast are adding more to B.C.'s gas reserves every month; yet there has been a drop in exports from B.C. Our major American customer bought significantly less gas last year.

It means less money in royalties and earnings passed on to the government by the B.C. Petroleum Corp., a Crown agency established by the Barrett government in 1974 to buy and sell all natural gas. It is probably the single outstanding achievement of the NDP government. The Socreds strongly opposed the scheme at the time but they have been converted by its proven moneymaking talents — in the last three fiscal years it has earned $540 million for the government, profits that would otherwise have gone to Westcoast Transmission Co., the pipeline company which formerly had a monopoly on gas sales.

The NDP has claimed in this campaign that Social Credit will dismantle it if re-elected, but this is as phoney as the Socreds' charge that the NDP wants to hand over B.C.'s oil and gas to Ottawa. That's only half of the story. Barrett did state several years ago he would grant control of provincial oil and gas to the federal government, but only if it nationalized the big petroleum companies — a highly unlikely eventuality with either Liberals or Conservatives in office federally. And the way Ed Broadbent talks about business these days, even an NDP administration in Ottawa would probably find reasons for not doing so.

The debate over energy matters has been a negative one and the tone is continued in the discussion of the big emotional issues, hydroelectric dams and nuclear power.

The NDP is against both, and would immediately begin work on a giant coal-fired generating station at Hat Creek, the site of a large thermal coal deposit 130 miles northeast of Vancouver. There are environmental drawbacks to power dams, too, but are the pollution hazards of a coal-burning power station — which belches out smoke and despoils the ground and water where the coal is extracted year in, year out — somehow less damaging?

Social Credit has been labelled an active proponent of nuclear plants, despite several straightforward denials by the premier. The NDP refers to a statement by B.C. Hydro chairman Robert Bonner and a nuclear endorsement from former energy minister Jack Davis, both of whom have been pretty well discredited in governing circles. They make government policy?

On energy, like other election issues, the campaigners have generated a lot of heat but not much light.

RICHARD GWYN

A constituency of winners

HALIFAX — Something most peculiar is going on down here. A candidate actually is talking about issues.

For the benefit of readers other than those old enough to have been voters during those dim pre-television days before elections became one gigantic "media event," to talk about issues means to discuss or to debate ideas, programs, policies, subjects of controversy. Remember now?

This particular candidate, Liberal Brian Flemming, doesn't talk about issues very much, and when he does, he does so in a thoroughly one-sided and self-serving way. So, he's a politician. Just to find a candidate who at least talks about some issues some of the time still is unusual enough that it deserves to be celebrated.

The other day, Flemming ran a full-page newspaper ad that invited readers to compare the Liberal and Conservative policies, which it summarized, on energy, the fisheries, civil service employment and national unity. ("A good gimmick, but it contained too many words," a top Nova Scotia Liberal later commented to me.)

Lots of ideas

By this device, Flemming raised the consciousness of Haligonians about issues such as that Joe Clark's pledge to cut the civil service by 60,000 could mean, proportionately, the loss of 2,000 federal jobs in Halifax, and that PetroCanada provides the government with an instrument to preempt Exxon from again diverting oil, as it did early this year, from the giant Imperial Oil refinery in nearby Dartmouth.

Besides the ad, Flemming issues daily press releases in which he pops out ideas ranging from a two-way natural gas pipeline from here to Quebec, to extension of the Election Act tax benefits (for each $100 you give you get back $75) to donations to charitable organizations.

Enough about substance. Let's get back to style.

Flemming owns a 16-year-old Mercedes that once belonged to novelist John LeCarre. His hobby is building model ships. His 189-year-old frame house is the oldest private home in Halifax. His biography fills 14 pages, chronicling his progress from electrician's helper through international expert on the law of the sea to policy adviser to the prime minister. Tall, with wavy hair and a Pepsodent smile, he's too good-looking for his own political good.

So Flemming will win? Not necessarily at all. In 1974, Flemming came within 2,500 votes of a political miracle

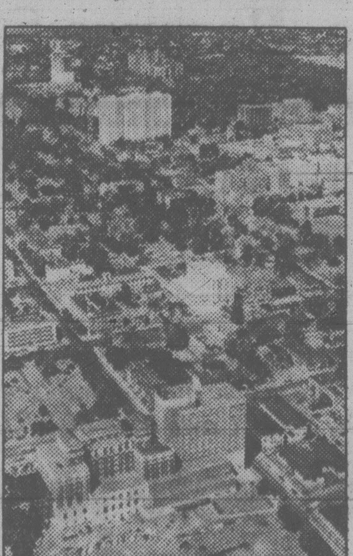

HALIFAX
. . . they'll vote for all three

— defeating Robert Stanfield in this, his home riding. Stanfield now is gone, but the going for Flemming is only a little easier.

Pierre Trudeau is one reason. Perhaps because the national media signals weaken by the time they reach the Atlantic, the sentiment here is less dislike of Trudeau than a weariness with him. Equally, though, Joe Clark inspires doubt — "he looks young, but I don't know enough about him" — more than disbelief.

The second and third reasons why Flemming may not make it are George Cooper and Alexa McDonough. Compacted into the peninsula of Halifax, there is by almost any measure more political ability and more personal appeal than in any other riding in the country.

To Flemming's long list of credits, just one is missing. The Rhodes scholarship. Cooper has it. He has also a 90-year-old frame house, a father who was president of the Canadian Bar Association and a partnership in one of Halifax's oldest law firms. He has a powerful personal friend — Joe Clark. (They went to Dalhousie law school, as did Flemming, as did Alexa McDonough's husband Peter.)

If brainy dynamism will win this campaign, Flemming will win it. If brainy, unaffected charm will win it, Cooper will. His hair blows around a lot, he has a quick wit that never cuts, and he makes political mistakes like talking for too long in front of doorways which of course, in Halifax, aren't political mistakes at all.

Strike steel

Alexa McDonough first strikes you by her fresh-faced, Anne Murray-by-the-sea, looks. Then you strike steel. You read her biography if you should describe her as a social worker. "I'm not one now. Social workers cope with society's casualties. My concern is with the causes of the casualties."

You ask her about being the daughter of Lloyd Shaw, a well-known Halifax businessman. "My mother Jean sacrificed her career aspirations, sublimated them, for the family. I'm as much her daughter as my father's. I've tried to get the press to report that, and they never will."

When I canvassed with Flemming, a majority of the people he met told him they would support him. So did a majority of those who met Cooper, and a majority of those who met McDonough. If they knocked on my door, I would tell each of them the same thing. There's no other constituency I know of where I would do that. Halifax on the election day would be the best city to be a voter in, and the worst.

to the point
EDITOR'S NOTEBOOK

No matter who wins, we'll still all survive

The provincial election campaign is almost over. Regrettably, like far too many election campaigns, it has consisted far more of mutually-hurled threats about the horrors of electing "the other guys" than of rational debate on the issues.

The Socreds have been particularly prone to this. The NDP has tended more to mix their threats with the odd election promise, presumably because they didn't have the forum of a pre-election budget in which to stuff their goodies.

So, before all the voters are frightened into believing that B.C. will sink quietly into the Pacific Ocean if we do or do not elect the NDP/Socreds/Progressive Conservatives, let's offer a list of all the things that really aren't going to happen, no matter what the outcome of the May 10 vote.

For instance, even if the current Social Credit government is re-elected:

● Right-to-work legislation will not be introduced. The labor wing of the NDP has been pushing hard the idea that the Socreds are just waiting to get the election over so they can bring in right-to-work and other union-bashing legislation, but there's very little evidence to back up its claim. The Socreds have come to realize that the costs of the political and labor chaos that would be caused by such a move would far outweigh any benefits that might accrue from it.

● Hospitals will not be forced to cut back to the point that people can't get badly-needed help in emergencies. It's true the Socreds are trying to keep the lid on rising health costs, and that hospitals are caught in the crunch, but the government and the hospital administrations will make sure that the actual standards of treatment given patients don't suffer, although some peripheral services may be reduced.

● No more comments or policies will be made on the basis that all welfare recipients are lazy, good-for-nothing bums. If the Socreds have learned one thing in their three years in office, it's that that stuff doesn't help.

● B.C. will not finds its forests denuded, its mining land stripped and its energy reserves depleted by multinational companies within the next four years. Although these companies will probably find life a little easier under the Socreds, public pressure will ensure that some controls remain. Anyway, it would take a lot longer than three years for the multinationals to accomplish all the horrors being suggested by the NDP.

And even if the NDP should return to government:

● Hospitals, police departments and fire departments will not be closed down in labor disputes. The Socreds have been spreading this threat about because of NDP opposition to the Essential Services Disputes Act, but the NDP proved quite satisfactorily during its term in government that it would act to ensure continuation of true emergency services. It's worth noting that the last shutdown of a real emergency service came under the Socred government when the B.C. Ferries workers defied orders to end an illegal strike—the sort of situation that wouldn't have been helped by the Essential Services Disputes Act.

● MacMillan Bloedel, Cominco, and B.C. Tel will not be nationalized. Although plans by the Parti Quebecois government to expropriate a large asbestos company in Quebec have increased worries about the true intentions of "socialist" governments, it's worth noting that the last company nationalized in B.C. was B.C. Electric — by a Socred government. During its term in office, the NDP relegated itself to buying a few companies on the open market, mostly at fire sale prices.

● The government will not become a wildly profligate spender, increasing taxes or incurring deficits to pay for new services. If there's one thing the NDP learned during its three years in office, it was that $100 million "clerical errors" were billion-dollar political errors.

● The economy will not go to rack and ruin overnight. It's true that a few major companies are saying they may slow down or put off expansion plans if the NDP is re-elected (a statement that might well be viewed as a direct threat to the voters: you don't vote the way we like, we'll hurt your province and increase unemployment in return), but the resources and the profits remain in B.C. and business will, in the end, remain here with them. Also, the NDP has made it clear it will be much more diplomatic in its dealings with business than it was from 1972 to '75.

And, even if the Conservatives are elected:

● Even if the Conservatives are elected (which really is an impossibility), your taxes would remain just as high as they are now. They might take different forms if Vic Stephens went ahead with his plans to eliminate sales taxes and take all school taxes off property, but the over-all amount would change by very little.

If there's one sure bet in this election, it's a prediction that when the next election is called in 1982 or '83, B.C. will still be sitting here in all its magnificence and things won't really have changed all that much. All parties in the Canadian democratic system have much more in common than they have differences between them. — B.McL.

letters

Red Cross day

May 8 is recognized in 125 countries as World Red Cross Day. We in the Victoria City and District Branch of the Red Cross would like to share this recognition with our hundreds of volunteers.

The challenges facing Red Cross are enormous — whether they be in the fields of blood donor recruitment, water safety instruction, emergency relief, health services or education. Our role in living up to these challenges in the capital region is dependent entirely on the energy and commitment of our local Red Cross volunteers.

I know I speak for everyone in Victoria and district when I express my appreciation to all the fine groups and individuals who help to make Red Cross the organization it is. Thank you. — Rick Couvelier, President, Victoria Branch, Canadian Red Cross.

A bus plan

Recently I had occasion to take my wife to Vancouver airport. First of all, we took the bus from the Victoria bus station to Vancouver bus depot via the ferry. The cost was $6.60 per person, a total of $13.20. I can't remember exactly what it cost to take the bus to the airport from the Vancouver bus station.

Coming back from the airport, however, I took the B.C. Hydro bus to Ladner exchange, less than a one-half hour ride, then a transfer to another Hydro bus which took me to Tsawwassen ferry, the cost a total of 50 cents. Then I bought my ticket for the crossing for three dollars; then I had to buy a ticket on the ferry for the bus to Victoria for $2.40.

Why can't we have a Hydro bus the same as on the other side? I am sure for the benefit of the thousands of people who live in Victoria (not all people are tourists) if there was a bus to the ferry, run by Hydro, a very large number of people who live here would take advantage of the cheaper fare to visit the Vancouver area at a big saving. — H. Sinclair, Victoria.

A slow train

A recent trip on the VIA train from Vancouver to Kamloops did not encourage me to repeat the experience. Meal service was good but expensive. One ham sandwich plus ice cream and coffee came to $3.40. Various delays en route made the train 90 minutes late on arrival at Kamloops to which we were routed latterly over the CPR line.

It was, of course, unthinkable that Kamloops passengers should be allowed to detrain in the town itself. There followed a long and tedious series of manoeuvres designed to put the train back on the CN line where it belonged. Some 30 minutes later I was allowed to get off at Kamloops junction where I arrived at 10:15 p.m. The timetable called for arrival at 8:20 p.m.

After a long wait I got a taxi to to my hotel (distance three miles — fare $5.50) which made me harbor the unworthy suspicion that the CN is in league with the local taxi men. Return was by Greyhound bus — transit time 6½ hours with arrival dead on time. — F. R. Ware, 1017 Burdett Avenue.

UNICEF thanks

UNICEF reports another successful year and they are grateful for the financial support given by the citizens of Greater Victoria and Sidney during their campaign. The following figures speak for themselves: Victoria greeting card sales and donations at $28,687.96, and the Hallowe'en campaign $6,218.25, totalling $34,906.21. Total greeting card sales and donations in British Columbia last year were $213,374.21 and youth programs $102,819, totalling $316,193.21. Both these amounts are matched with CIDA grants.

UNICEF is ably represented on the Victoria International Year of the Child Committee, which is chaired by our youth programs chairman, Mrs. Andria Tetlow. Funding for IYC has been provided by the federal government.

Mr. Dickson Falconer has been appointed to a joint provincial educational project involving UNICEF and the Red Cross in programming for IYC.

On October 24 there will be a Day of International Education, which will look at the situation of children everywhere, but with an emphasis on the Third World; it is hoped that this project will have a tremendous impact across Canada involving over six million people in the CBC program and the school activities following.

Victoria UNICEF committee hopes for even greater support from the public to make 1979, the International Year of the Child, a most exciting and dynamic year for UNICEF Canada — Mrs. B. Summers, Past Chairman, Victoria UNICEF Committee, P.O. Box 5212 Postal Stn. B., Victoria.

In a battle of negatives, Clark seems to be winning

By ALLAN FOTHERINGHAM

TORONTO — It's a measure of the country's desire to get rid of Pierre Trudeau that Joe Clark rolls along each day, gathering strength, his momentum disguising his considerable fumbles.

In any other campaign, one would think, Clark would have pulled enough verbal boners to sink anyone who wants to be prime minister. In this battle of negatives, the public seems to have one eye and at least one ear closed to some of the inanities and non-sequiturs of the Conservative leader, so eager are they to confirm their original wish to punish his opponent.

In a swing through the rich industrial mulch of southern Ontario Tuesday, Clark once again plowed himself into the earth with his own tongue. But no one seems to want to listen. The strangely-muted Trudeau campaign appears to be lost in its own intellectual muddle and Clark clearly feels he is now winning.

Innocent bystanders, consider the evidence. In a luncheon speech at the Italian-Canadian club in Guelph he announced, in his familiar stentorian tones, that inflation can be cured only when a country is prepared to live within its means and is prepared to reduce its deficits.

Good, sound Rotarian advice. But this is the same Mr. Clark who had previously become famous for declaring that his government would launch "a stimulative deficit" to save the economy.

Pursued afterward on the contradiction by a financial reporter, who chased Clark right into his campaign bus to continue the questioning, Clark finally simply refused to answer — his knowledge of economics apparently exhausted.

There is the matter of last week's dictum that Quebec would not be allowed to vote itself out of Canada. The statement has infuriated Quebec opinion (even Anglophone newspapers within Quebec) but has hardly raised a debate in English Canada. The obvious logical follow to this premise — that he would have to use force to back up his decision — is not being asked.

There is his more-than-mischievious pledge that a Tory government would move Canada's embassy in Israel from Tel Aviv to Jerusalem. It is a blatant, almost cynical pitch for Jewish votes in two key Toronto ridings, but it so flies in the face of international wisdom as to defy description.

The thought of inflaming the delicate Israeli-Arab balance by giving official recognition to the disputed city of Jerusalem (the only "major" nation in the world to do so is Holland, in a peculair relationship reaching back 30 years) is so irresponsible that it casts in serious doubt the competence of Clark's advisers. Was it a planned statement or was it accidental?

The latter is entirely possible. Clark has gained tremendously in confidence and presence over the past two weeks of the campaign, but, left unattended, is still a walking bundle of nerves. When reporters press him on complicated policy questions, chief of staff Bill Neville stands directly in front of Clark, nodding encouragement, available for help, ready to rescue and run when the situation appears sticky.

The boys on the press bus are handed, almost daily, amusing fodder for their tape recorders. At the curling club in Georgetown he talked about Canada "from sea to sea to sea," causing some three-dimensional double-takes. By lunch it was Canada "from coast to coast to coast;" bringing images of a round-trip bus journey.

Aides cringed as he fondled a balloon before the curling club and said, in dead seriousness, "I hope we can keep our campaign as intact as this balloon."

In fact, the Tories have been able to, so far. This has settled into a slick, essentially happy group of 20 manipulators who travel along with the 50 press. The cool logistics are handled by a lawyer from Toronto, an insurance executive from Toronto and a developer from Calgary who make the regular staff — the amateurs who brought you his world tour — appear to be juvenile apprentices.

It wasn't their fault, as he tried to mainstreet in Preston Tuesday, that the loudspeakers hung from the lamp posts suddenly erupted with the familiar strains of Here Come The Clowns.

It's doubtful if any of it matters. Tuesday night in Oakville, on the shore of Lake Ontario east of Toronto where the Ford plant and a gaggle of millionaires live, Clark had the most successful meeting of his campaign so far.

With at least 3,000 in the Oakville arena and hundreds turned away (Trudeau was booked into a 500-seat hall in Oakville Saturday morning) and a NBC crew here to film the man who very well could be prime minister three weeks from this night, Clark turns out a very workman-like job of attacking the once-invincible Trudeau.

Asked how she's going to vote, a very trendy young lady, dressed in the latest of updated *Annie Hall* styles, says with distaste, "anything but a charismatic leader."

As we file out of the cheering, bouncing arena, a veteran TV reporter says, "what he is, really, is a dull Bob Stanfield."

Perhaps. And perhaps that is exactly what the voters want at the moment.

FP News Services

FOTHERINGHAM
. . . sneers and quips

NEWMAN
. . . candy-floss prose

'We let them lord it over us'

By SCOTT SYMONS

(Symons is writing a series of articles for The Globe and Mail on his impressions of Canada following his return from 18 months abroad. This is an excerpt from one of them.)

For several weeks I diligently read *Maclean's* magazine, our "national magazine". Remembering the *Maclean's* ad of a few years ago — "no longer a duty, simply a pleasure", I fight my way through several of Peter (C.) Newman's editorials and his article on the Seventies. Constantly running into agglomerate sentences like this: "As stealthily as a thief in the night whose silent passing leaves a sense of disquiet rather than the grief of stolen treasure, the decade robbed us of the natural optimism which once anchored the Canadian character". Leaving aside the question of the truth of the statement (given bedrock Canadian Calvinism and Jansenism) one concludes that Newman is high master of the mangled metaphor and a rancid candy-floss prose.

I force myself through more Macleansiness. Ducking an article on farting; entitled, with coy alliteration, Flagrant Flatulence, I peruse an article on Douglas Bassett, of Baton Broadcasting Inc. A potentially interesting article about the in-life of TV-station owners. In fact it is a sneering, condescending article, covertly laughing at "Dougie Bassett" (the photograph is part of the brassy sneer). As an article it has all that lust-hate relationship with economic power which marks Newman's own prose. As if everyone writing for *Maclean's* were just footnoting Newman's books on the Canadian Establishment.

For about a month I wrestle with Fotheringham's articles. He sure mangles his metaphors smarter than Newman! He sure knows how to place all those dumb politicians, and how they dress so bad, or don't undress enough. Boy, that Allan Fotheringham must be real smart. Vancouver's gift to Canada. Till I start analyzing what he says, in any given column. And end up with a twisted syllogism and a batch of quick quips. And the realization that Fotheringham is simply verbal smart-ass No. 1 of the Canadian media. Some kind of journalistic Little Lord Fauntleroy posing as Gore Vidal.

Maclean's, a straight case of diffuse verbal rabies, artefact par excellence of "the distemper of our times". Part insult, part grovel. What would a thoughtful and honest editor like Blair Fraser say about the current *Maclean's*? Perhaps he would note that it is a case of preventive prose — a prose which prevents you from thinking, and from seeing the real issues. Or perhaps he would remark that *Maclean's* didn't become a provincial version of *Time* magazine. It became a high hick version of *People* magazine instead.

Are we just a nation of jerks, allowing the media to treat us this way? Or is it the media which are an agglomerate of verbal jerks and neo-churls? Their articles, their programs, treating us so often as fools, trivializing the important, even as they make the trivial look important.

Fortunately it's not quite all doublegloss in our media. French Canada's "national newspaper," *Le Devoir*, still reflects the deepest aspiration and quality of the Quebecois. Combining intelligence with fervor. And Canada certainly benefits from the mercurial sensibility of a Richard Gwyn. Or the loving yet devastating reporting done by William Johnson on current Quebec. (One Montreal editor of a French-speaking paper told me that he always reads Johnson, to maintain a clear perspective on Quebec events!) While a Christina Newman honorably strives to transcend trendy media limitation. And Denis Smith, admid great financial difficulties, has produced a stronger *Canadian Forum*.

Yet by and large we do allow the media to sneer at and belittle us and our leaders. And to lord it over the nation, as some kind of new and uncriticizable Establishment. As if the media, and the media alone, possess the "inside track," and the key to modern life. Converting leadership into mere celebrity, and life itself into glitter and gossip.

Perhaps it's because we don't want to think, and we are truly afraid to feel. We only want to be diverted and entertained. If Canada has truly come to this, how can it rescue itself? Perhaps we can begin by critically assessing the self-selected pundits of the new media Establishment.

Looking at the newsmen

By DOUGLAS FISHER

OTTAWA — Is there a nasty bias against the prime minister on the part of journalists in Ottawa who have a mandate to be opinionated?

This is not such an odd topic as it seems. Some recent views suggest the opinion-makers are determined to drive Trudeau from office. (There's also the continuing opinion held by many Canadians for a long time that the media have favored Trudeau and continue to do so.)

I'm basically going to discuss political columnists — "print" men who write in the dailies. The odd TV journalist like Bruce Phillips (CTV) and David Halton (CBC) is required to give strong interpretations. So are a few radio men. However, the fleeting element in electronic journalism and its intrinsic squeeze towards fairness means there is more open, remembered bias in the newspaper columnists.

Last week I read a column of opinion in a Sudbury paper, *Northern Life*, by Elmer Sopha, a one-time Liberal MPP, and a lawyer with a literary flair. Mr. Sopha still can bristle with outrage, years though he is out of office.

His column was an irascible blast at opinion-mongers and muck-rakers like Charles Lynch (Southam News) and myself. We are over-interpretive. Instead of reporting and informing, we sermonize. We abuse our responsibility as journalists by being so destructive about our political leaders, especially Mr. Trudeau.

After digesting Mr. Sopha's outrage, I watched Solange Chaput-Rolland on a Montreal French TV channel. She was an outspoken member of the Pepin-Robarts Task Force. She is a writer of many books, and a constant, would-be "bridge" between French and English Canada. She was demanding from Joan Fraser, an English-language editorial writer, why political commentators in English Canada hated or detested Mr. Trudeau so much. She made specific mention of Mr. Lynch and Richard Gwyn of the Toronto *Star*. (In reply, Ms. Fraser pointed out the PM had been over 11 years in power and so had a long record for examination and judgment.)

The two incidents reminded me of two well-held myths. Firstly, that concerted political opinion is somehow manufactured by journalists in concert. Secondly, that it is unethical or unfair for political journalists to be opinionated.

It is a continuing surprise to me that so many readers do not distinguish between the role of a reporter and the role of a political columnist.

A columnist may be a fine reporter. I'd give you Geoffrey Stevens of the Toronto *Globe*, George Bain of the Toronto *Star*, and Don McGillvray of Southam News as examples. But straight reporting is not a columnist's chore. He has a responsibility to make judgments about politicians and political events. He isn't much use if he doesn't.

There are almost 230 journalists affiliated to the Parliamentary Press Gallery. While most of them are opinionated, only 14 or 15 are paid to write regular columns of opinion.

Those of us who are columnists have nothing much else to do. We can choose our subjects; we write without an editor's order or any editorial re-writing. What counts, if a columnist is to have a career, is whether he gets and keeps some constituency of readers which appreciates his opinions and insights on an on-going basis.

Some 14 English-language journalists in political Ottawa are almost exclusively columnists in daily papers. (There are none in French.)

There is a Toronto bent in columnists: Gwyn and Bain *(Star)*; Stevens *(Globe)* and Paul Hellyer, Lubor Zink, and Fisher *(Sun)*. (I haven't included writers like Wayne Cheveldayoff *(Globe)* and Tony Westell *(Star)* because most of their work is not as columnists. Southam News has four political columnists in Ottawa: Lynch, Christopher Young, Don McGillvray, and George Radwanski *(Financial Times)*.

The FP papers have three columnists: Bill Wilson *(Montreal Star)*; Michael Valpy *(Vancouver Sun)* and Maurice Western *(Winnipeg Free Press)*. And Thomson papers have Stewart MacLeod as a daily Ottawa columnist

FISHER

LYNCH

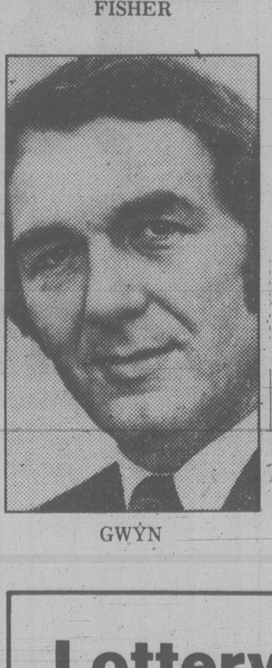
GWYN

HELLYER

I read more or less regularly the opinion pieces of all these men. For months, Valpy hasn't had a paper to write for but I used to categorize him in line with most Vancouver Sun columnists in Ottawa — largely Grit. How do these columnists, these men with the writ to criticize, appraise Trudeau (and Clark and Broadbent, for that matter)? Do they collectively, or by and large, represent a ramp against Pierre Trudeau?

Once I put Zink to one side because of his special, consistent, anti-Communist zeal, I judge that I myself am the only one who has been balefully critical of Mr. Trudeau as a Canadian leader since his first emergence as a minister in 1966. Indeed, the other Ottawa journalists of opinion have been or are remarkably fair about the party leaders, and especially about Mr. Trudeau.

George Radwanski, Trudeau's biographer, has been and remains a near doting, would-be amanuensis to Mr. Trudeau, the super-leader.

Charles Lynch, and Richard Gwynn, labelled by Solange as ones who "detest" the PM are now rather doubtful about Trudeau but as recently as the '74 campaign each one portrayed (with different evidence, of course) Mr. Trudeau as an extraordinarily gifted man and an outstanding prime minister.

While columnists Stevens, McGillvray, Bain, and Wilson never became quite as praising or enthusiastic about Mr. Trudeau as Radwanski, Lynch and Gwynn, it has only been in the past four years that I've noted their steady, pervasive criticism of Mr. Trudeau. Each has focused on the performance of the prime minister and his ministry, rather than on his personality. But as balance to such scathing assessments from this quartet, each has been dubious, openly and with chapter and verse, about the present and future worth and standards of Mr. Clark.

Stewart Macleod of Thomson has been almost as nasty about Mr. Clark as *Maclean's* Vancouver-based columnist, Allan Fotheringham.

Maurice Western of the *Free Press* writes within a capital "L" Liberal context and is given unusual length. His scholarly think-pieces have become more mordant in their criticisms of the Trudeau government. But he has small enthusiasm for Joe Clark, and like most of the columnists, even less for Ed Broadbent and the NDP.

While Paul Hellyer has been overtly a Tory in recent years, he has written some acidulous opinions about Mr. Clark, his colleagues, and his political strategy.

I'd generalize about the 15 columnists as a whole, even remembering Messrs. Radwanski's and Valpy's partisanship and my own and Zink's, that none of them is enthusiastic about Joe Clark as prime minister. Most are only mildly optmistic about the ability of a Conservative caucus in power to cope. All but one, however, (Radwanski) are quite critical about the leadership and government we've had in the past four years. Most are now unsure that Mr. Trudeau has much left to give the country as prime minister.

Lottery logic

TORONTO STAR
An Editorial

Lotteries in themselves are a doubtful method of raising government money, but there's no doubt at all that it's wasteful to have two competing lottery systems in Canada, one federal and one provincial. Conservative Leader Joe Clark's proposal to wind up Loto-Canada and leave the field to the provinces makes good sense.

The present saw-off between Ottawa and the provinces, giving Loto Canada the right to sell lottery tickets for $10 and more and the provinces for anything less, is unsatisfactory.

It still leaves the two levels of government competing to grab money from each other's lotteries, thus continuing to build the lottery fever which has swept Canada over the past few years. Ottawa is now toying with the idea of a new super-deluxe lottery with tickets at $20 or more.

Clark would take Ottawa out of the business in return for provincial agreement to set aside a certain portion of their profits for national support of amateur sport and some other purposes.

In effect, he would rent Ottawa's share of the business to the provinces and get rid of the competition. This would reduce advertising and other promotional costs — now $10 million a year for Lotto Canada alone — and make more money available for the projects the lotteries are supposed to be supporting.

STRAY FEATHERS
harold hosford

An eagle helps identify 'speck'

A spanking westerly had sprung up on Juan de Fuca and fresh, cool air from the Pacific was rapidly clearing out air that had become a little too warm for early May.

The Olympics, until then hidden by an unseasonable heat haze, were gradually emerging as the colder, clearer air swept the strait.

I had just settled back on the rocks at the north end of Parry Bay to soak in the bracing fresh air and to enjoy the view of the mountains — my binoculars hanging, almost forgotten, on my chest — when, far out over the choppy waters, a tiny dark speck caught my eye.

Now there are few things better designed to arouse a birdwatcher from his lassitude than a tiny dark speck — one that is obviously a bird, and one that requires identification.

With the cool air and the spectacular scenery quickly forgotten, I had my binoculars up and began the search for the speck. It was one thing to spot it with my eye but quite another to pick it up in the glasses.

Fortunately the bird was far enough out that I had time to make a couple of false starts before getting it in the field. But there it was, still little more than a speck, but now obviously a bird — a shorebird.

Its angle of flight was not quite directly toward me but close enough to make any kind of identification nearly impossible.

For what must have been more than a minute, I managed to keep the bird in sight before Haystock Islets got in the way. That minute was long enough to let me see that it was a medium-sized, very dark shorebird that flew with curiously bowed wings — much like a Spotted Sandpiper, I thought. But this was no Spotted Sandpiper.

I waited, in vain as it turned out, for the bird to re-appear. I guessed it had landed on the seaward side of one of the islets. If so, I wouldn't be finding out what it was.

I was about ready to give up and put the incident down as just another of those little frustrations that make birding the joy it is, when help came from an unexpected source — a Bald Eagle.

It had appeared from back over Witty's Lagoon and, with an entourage of Glaucous-winged and Mew Gulls, was making its way out over the bay. But that great dark bird had other things on its mind than simply flying out to sea — things like the Haystock Islets.

Not far out over the water the eagle did a quick, spiralling turn — almost a dive — and swung down to within a few feet of the surface. After a long swooping glide it landed on top of one of the "haystacks" on the islets.

The eagle's sudden appearance caused pandemonium among the birds settled among the rocks. Several large flocks — mostly of Black Turnstones but with a few Dunlin and Sanderlings mixed in — erupted in wild confusion.

They circled the islets once or twice and, as I watched, one dark bird, with none of the striking white markings of the Turnstones, detached itself from the mob and headed straight for my rock.

The distance was short but the time was enough for me to recognize it as my mystery bird before it dropped down, quietly almost at my feet.

It was a Wandering Tattler — my first of the year. And I had a Bald Eagle to thank for it!

The Corporation of the District of Saanich
770 Vernon Avenue, Victoria, British Columbia
V8X 2W7 - (604) 386-2241

NOTICE OF MEETINGS

FOR THE WEEK OF MAY 7, 1979

MONDAY, May 7, 1979 — 7;30 p.m.
COUNCIL CHAMBER
Saanich Municipal Hall, 770 Vernon Avenue

COUNCIL MEETING

These are a selection of items from the agendas. For further information please contact the Office of the Municipal Clerk.

WEEKS RANGE AT VANCOUVER

Distributed by The Canadian Press
Week ending Friday, May 4, 1979

Quotations in cents unless marked $. Odd lot sales marked z. Net change is from last week's close of same lot type.

Stock	Sales	High	Low	Close	Net Ch'ge	1979 High	1979 Low
Resource and Development							
Aaron Mng	14155	760	700	700	— 37775		445
Abella Res	104800	135	125	130	+6	177	114
Action	48600	127	112	125	+10	130	72
Adanac	1000	160	160	160	+20	210	70
Afton	200	$17	17	17		19	12¼
Agassiz	24020	119	110	118	+3	124	96
Alice lake	34100	12	10½	12	+1½	17	9
Amber	236650	100	80	91	+12	100	63
Andex Mns	10000	12	12	12	+1	14½	10
Anglo Bom	4000	150	145	145	—4	210	140
Arcadia Ex	70000	20	15	17	+3	20	10
Argo Gold	4450	300	270	270	—30	375	195
Avino	39000	65	56	56	—7	84	32
Azure	1640	61	61	61		87	43½
Barrier Rf	48500	75	63	67	—6	97	45
Bathurst N	4200	61	60	60		80	51
Belmoral	15850	662	625	650		700	245
Benson	41500	38	30	33	—4	41	20
Betina	91000	120	100	110	+5	120	50
Bison	10500	49	45	49	—1	55	37
Black Giant	38200	65	61	62	—1	65	48
Brent Ee w	75800	540	420	515	+100540		350
Buccaneer	20000	32	30	32	—2	54	30
Cdr Res	2000	18	17	17	—1	24	15
BX Dev	11466	525	500	510	+ 10525		420
Caledonia	3200	100	95	95		105	78
Camero Rs	35200	24½	18	21	+2	36½	18
Cdn Brrnca	3200	285	270	275	+5	320	245
Cdn Nat res	7300	370	370	370		415	330
Canalta	8500	51	48	50	—5	68	30
Carolin	61191	695	610	690	+ 65715		310
Caspian	600	200	200	200		300	200
Casino	6050	42	41	41	—2	85	25
Castle	2812	299	290	290	—10	310	170
Celico Res	5400	161	155	161	+6	195	145
Charlestn	12000	40	37	38	+2	45	24
Cheyenne	37662	420	395	395	—5	430	355
Cima Res	1500	49½	46	49½	+3½	57	35
Citlec Mnl	4000	18	13½	18	+5	18	10
Claymore	13000	41	38	38	—1	48	35
Colby Mns	67500	115	100	113	+13	115	70
Colemn A	25	265	265	265		265	180
Colemn B	225	270	270	270		270	150
Colemn pc	983	41	41	41	—6	47	25
Colonial	25034	280	250	250	—25	300	155
Comaplex	7500	325	300	325	+15	350	260
Comet Ind	900	28½	28½	28½	—3½	40	28½
Comnwlth	26875	32	30	30		45	25½
Conam Res	13500	132	125	125	—5	156	55
Con Bound	25667	26	21	21		26	14
Ccon Cinola	33238	400	360	360	—40	460	360
Con Five Str	3800	240	215	220	—20	415	215
Con Kalco	25000	19	18	18		36	17
Con Slr Butt	1500	16	16	16	—3	19	8
Con Slr Rdg	36522	135	125	126	—9	181	61
Con Trn Col	61000	31	26	30	+2	34	19
Cont Slr	49380	485	395	400	—50	5	68
Cop Giant	2000	25	25	25	+5	40	10
Cop Lake	28000	12	11	11		14	8½
Coralta	47987	133	121	130	+5	135	69
Coseka Res	1200	$8	7¾	8		9¼	6¼
Cosmos	69134	120	108	110	+4	145	40
Coynex Dev	38500	100	90	91	—9	100	71
Craigmont	1100	$6	6	6		6¾	5⅝
Cream	12500	27	24	24	—4	34	14
Cree Lake	500	240	240	240	+10	265	200
Cube Res	8500	37	35	35	—2	44	30
Dankoe	17350	380	350	355	—20	380	175
Damascus	2083	50	48	48	—2	60	40
Darkhawk	14000	37	35	37		47	35
David Mnrl	30650	240	215	235	—1	245	120
Davenport	3250	45	37	38	+1	55	32
Davis Keys	9210	31	27	31	—2	47	18
Delta Pete	18650	385	360	375		450	340
Dora Ex	31800	47½	43	45		65	23
Dual Res	10500	95	87	87	—3	125	82
Dunganon	2000	30	30	30	—2	40	26½
Eagle Rivr	7000	16	15	15		20	13
Early Bird	166500	36	17	22	+5	36	11
Enex	62988	125	100	115	+15	125	68
Focus Res	10000	$6½	6¼	6½	+ ¼	7½	6
Ft St John	16300	150	150	150	—15	170	105
Forum Res	6500	47	45	47	+2	63	43
Futurity	16800	27	23	24	—3	42	23
Galaxy City	1700	22	22	22		30	21
Galveston	41200	190	179	190		210	118
Gen Emerg	4100	40	39	40		50	34
Gentry	5000	24	24	24	+1	33	18
Geodome	600	110	110	110	—1	120	95
Giant Ex	39500	26	20	23	+2	26	7
Giant Reef	500	90	90	90		125	90
Global Enr	15500	33	25	25		41	20
Goldbelt	11900	105	100	104	+4	125	66
Gldn Gate	46500	84	68	81	+9	100	41
Gld River	1000	25	25	25		37	14
Gt Hrcules	2200	185	175	175	—12	240	130
Gt Nor Pete	11500	40	38	40		55	37
Greenland	3000	17	17	17	+2	20	10
Groundstr	4041	70	66	66	—4	90	37
Grove Exp	143500	165	139	160	+20	165	61
Hallmark	3500	22	21½	22		35	18
Hecate Gld	11500	39	36	38	+1	55	35½
Hercon Res	8500	165	150	165		170	146
Hiland Crw	22593	155	140	153	+5	175	87
Highmont	3300	470	450	450	—5	5⅝	200
Highwood	11400	130	124	124	—1	230	105
Holofile	14500	14	13	14	+1	21	10
Host Vent	24000	55	50	52	—3	100	50
Ice Station	28000	36	35	36	+4	38½	23½
Imprl Met	13000	46	43	46	+2½	46	30
Initial	1000	30	30	30		40	29
Intercep	6300	133	125	133	+8	179	120
I tl Balfour	3700	455	420	420	—40	7½	240
Itl Brnmac	51000	33	28	29	—3	42	26
Itl Pyramid	11008	32	22	22	—4	39	15
Itl Shasta	19400	110	100	109	+6	137	100
I tl Std	24940	60	56	56		72	50
Int realty	1500	30	30	30	—6	45	30
Iona Silver	31700	84	76	79	—2	84	52
Jubilee exp	501	57	57	57	—3	60	57
Kamad	24000	50	42	48	—2	60	42
Kandahar	88000	80	55	78	+11	103	36
Karin Lake	5100	43	43	43	+1½	50	30
Keith Cop	24000	42	38	38	—2	49	37
Kent Ergy	2000	33	33	33		51	32
Klondex	12800	45	40	40	—5	55	16
Knoby Lak	11800	72	70	70	—8	106	43
La Teko res	5500	50	46	46		63	38
Laco Res	2000	28	28	28	—2	45	26
Liberty	27781	166	155	160	—8	214	125
Lion Mines	16400	92	88	92	—1	95	50
Logtung	2100	170	155	155	+5	225	130
Lorcan	1500	34	33	33		38	28
Lornex	1850	$23½	22½	23		25¾	16¼
LP Indust	18700	14	13½	14		29	12½
M cp Res	2000	70	70	70	—5	105	50
M M Prcpn	6000	23	23	23	—3	26	15
Mcln Expl	12600	110	105	110	+5	110	105
Major Res	7600	132	120	120	—10	150	50
Makaoo	14000	46	44	45		55	38½
Manchstr	2500	70	61	63	—10	85	59
Marge Entr	7400	13	12½	12½	— ½	16	11
Mark V	1100	115	107	107		135	100
Mvrck	11800	169	160	161	—7	188	52
Mconl Peel	4000	27	27	27		38	24
Meston Lke	15600	100	90	100	+10	100	80
Mid North	3500	69	60	69	+1	101	60
Mid West A	5500	16	15½	15½		16	14½
Mi—Lo H B	6000	71	70	71		96	60
Miromit	6000	16	14	15		26½	14
Molco ind	27600	280	252	270	+20	280	140
Mont Grnd	120800	450	350	440	+85	450	250
Mosq Crk	3500	73	70	70		90	65
Mt Wash	1000	14	14	14	—4	18	9
Mtn Stats	249184	610	460	610	+140610		340
Mtneer M	52350	58	54	55	—3	82	50
Mundee	93700	158	135	155	+10	158	100
Musto Ex	11500	99	85	87	—4	150	85
NWGro Pr	465	215	215	215		220	215
N Cinch	3700	86	81	81	—4	150	79
Nwcst Slvr	46871	25	22	25	+2	28	15
N Frontier	184850	410	370	400	+25	410	260
Newhawk	1500	100	100	100		145	100
New Minex	7500	77	75	77	—3	121	67
New Nadna	1250	57	57	57	—6	80	49
N Privtr	16500	18	15	15½	—3½	22	11
Ni Cal Dev	8800	$6¼	6	6		8½	5
NMX	1600	45	37	45		52	37

Stock	Sales	High	Low	Close	Net Ch'ge	1979 High	1979 Low
Norco	7150	75	70	70		100	45
Norex Res	20000	47	47	47		58	40
Northair	35110	450	425	430	—20	485	285
NA Rare	2000	7	7	7		10	7
N Hart res	45600	21	19½	20	+1	22	12
NW Vent	11300	109	101	102	—7	115	80
Norwich	14500	50	46	50	+3½	95	41
NRD Mng	82600	158	138	138	—16	184	60
Nu Energy	14000	590	560	585	+ 25595		390
Nuspar	57560	60	56	60	+3	75	30
O'Lori	12520	29	25	29	—1	40	25
Osec A	2500	195	195	195	+20	225	175
Pa Cassiar	6500	105	95	105	+5	145	90
P Cypress	83802	133	112	118	+4	135	87
Pacific Res	5000	11	11	11	+ ½	16	9½
Pa Acheron	17500	30	30	30		39	23
Pthfndr	4000	28	26	26		32	23
Pegasus	13000	325	300	300	—25	440	212
Perry Rvr	3000	57	57	57	—3	80	55
Piper Pete	31875	400	350	390	+20	5	345
Plains P	57400	65	59	60	—5	92	37
Pondry	6250	28	25	28		50	21
Princess	5500	13	13	13	+1	18	11
Prism Res	29150	390	370	370	—20	410	230
Pyx exp	12100	110	104	106		125	101
QC Expl	13500	38	38	38	+2	40	26
Qtsino	73500	52	47	50	—2	83	22
Queenstk	7650	300	280	300	—30	415	280
Rainier	3800	175	165	165		190	120
Ramco Ind	17300	26	24	24	—1	36½	23
Ramm vntr	32600	92	81	85	—5	95	48
Reako Exp	4000	14	14	14		15	10
Redfor Mn	28500	50	47	48	+1	80	45
Regency	19200	76	70	73	+3	235	49
Reeves	7000	30½	28	28½	— ½	37	14
Rex silver	700	102	100	100	—6	106	100
Rhodes Res	112036	122	108	122	+18	130	65
Rimrck	20800	75	65	70		100	50
Rio Plata	44500	50	43	45	—1	50	21
Riviera Ind	7000	14	10	10	—5	15	6
Robert Mns	16000	51	50	50		73	48
Rosmac	40300	55	50	55	+1	55	17
Sabina	6600	70	60	70		105	60
Sna Res Ltd	13500	18	16½	16½	— ½	37	10
Sachem Ex	2625	25	21	21		30	15
St elias exp	200	45	45	45		55	45
S Jacinto	43350	40	36	40		78	34
Seaforth	28000	56	52	55	—5	75	44
Seadrift	9068	65	62	65		92	52
Seatu Ex	25500	204	185	193	—3	215	170
Seneca	26200	88	75	81	+1	145	58
Shalmar	500	22	22	22		32	12
Shld Dev	12400	86	76	80	—7	90	39
Silmil Ltd	6032	20	18	18	—2	28	18
Silverado	44302	100	86	99	+6	121	25
S Chief	14400	107	97	105	—4	122	88
S Christl	3500	27	25	25	—2	35	21
S Spring	19500	17	15	15	—2	22	12
S Stndrd	22400	65	62	62	—1	93	53
Slocan	10500	20	18	18	—5	25	17
Sovrgn Mtl	14800	50	45	45	—5	65	40
Stall Lak	9250	80	67	80	+10	80	62
Stampd	3500	$7⅜	7⅛	7⅛	— ⅜	8½	5½
Stand Skat	9600	120	120	120		155	115
Suneva Res	833	49	41	49		60	41
Sunlite	3400	$14¼	13	13	— ⅝	14¼	8½
Suzie Mng	41100	81	77	77	—8	95	60
Sydney Dev	5800	60	60	60		80	55
Syn Trac	900	60	60	60		85	50
Table Mtn	19500	90	82	84	—8	122	75
Tx Resce	28000	18	16	18		25	16
Tacoma res	11100	38	35	35	—3	71	30
Taseko	42000	28	15	20	+6	28	10
Terra Mng	9522	365	350	360	+10	395	350
Thor Expl	2000	190	190	190	—10	280	185
Tinta Slv	39100	184	165	168	—12	210	88
Tourngn	29200	101	95	99	+3	110	61
Transcolt	147660	180	154	175	+30	180	60
Tcon Res	1800	37	37	36	—1	39	25
Tricor res	38000	18½	15	15½	—3	22	15
Tri Star	2200	335	330	330	—20	420	330
Tyee	95000	33	27	33	+1	38	18
UCambrg	4500	19	19	19	—1	23	17
Unitd Frtn	42500	31½	27	31	+3	64	13
U Hearne	19300	275	240	245	—30	279	220
Un macfie	11900	60	57	58	—2	85	57
U Rayore	7400	28	25	25		43	25
U Westld	40005	410	380	380	—20	450	220
Val Co	2915	$11½	11	11	—1	15	8¾
Vantage re	18700	125	115	120	+5	140	87
Vntor Res	4000	99	93	93	—7	170	91
Vestor Ex	29250	91	80	90		99	55
Wlcome	8900	125	115	120	+5	135	100
West Adera	1125	54	54	54		54	45
W Mines	1300	550	550	550	— 12650		495
W Ring H	725	210	210	210		275	200
Wstn Warn	2500	63	60	60	—3	80	51
Westfort	30400	$11¾	10⅛	11⅜	+1⅜	13½	10
Wsgth Pete	24502	160	150	150	—5	185	71
Westmnt	22300	430	410	430		5½	220
Wharf	59025	140	110	131	+13	162	33
Windmill	2550	75	75	75	—2	78	62
Ykn Rev	6000	43	41	42	—3	50	28
Yukon Gold	600	42	42	38	—6	47	35
Zenore	94520	44	31	40	+6	44	30
Warrants and Rights							
Suzie rts	10300	19	16	16	—3	19	15
Blk G ii	8000	20	17	18	—3	21	8
Brent Wt	97800	26½	12	23	+13	30	10
Con Slrdg w	12000	40	30	30	—5	42	25
Itl Std wa	12000	8	7	8		11	7
Iona Slv Wts	48200	17	13	13½	—1½	17	10
Keith Cop w	62000	6½	5	5½		6½	5
Liberty W	4000	15	15	15	—10	72	15
Lorcan W	26000	1½	1	1½	— ½	6	1
Mid Nth W	5000	10	10	10		28	10
Mtneer Wt	31500	18	13	18	+2	33½	13
NRD Wt	9000	65	56	56	—14	84	25
Regcy Wt	32000	13	10½	10½	—2½	34	6½
Seatu Ex Wt	18000	35	32	32	—1	42	20
Stn Kt wt a	1500	4	4	4		15	4
Table Mt W	20600	32	22	23	—9	64	22
U Hearn Wt	8000	5	1	1		42	1
Vantage Wt	500	35	35	35	+2	59	25
Wst Frt Wts	40200	76	60	70	+10	100	60
Westmt w	3500	95	90	95	—10	160	22
Total sales, resdv:							6,727,943
88 Advances,		127 Declines,				78 Unchanged	
INDUSTRIALS							
Ardiem A	19000	18	16	17	+1	20	12
Austin Inv	9000	95	90	90	+15	95	29
Auto Mar El	11500	625	550	625	+ 50625		440
Bm Rlty u	1000	$12⅝	12⅝	12⅝		12⅝	12⅝
Balco	2550	$14	13⅞	14		16⅛	9⅞
Bk BC	1000	$36	36	36		37¼	36
Buck Hlogs	1500	[illegible]	90	100	+10	120	90
Cdn Javelin	19057	170	140	150	—20	185	105
Canlan inv	6300	$7	6½	7	+ ¾	7	5¼
Computrx	4600	20	15	15		29½	15
Daon Dev	24800	$11¾	11½	11½	— ⅛	11¾	9¾
Goldale A	6100	395	380	385		425	350
Gt Nat Land	5900	97	95	95		97	55
Gregry Ind	900	625	625	625	+ 25650		430
Grouse	23700	76	72	76		90	60
Hal Roach	200	320	310	310	+10	345	200
Itl Ionarc	1429	34	34	34	—6	73	26
Interpubls	4100	400	380	390	—25	495	380
IU Intl	7000	$15⅝	15⅝	15⅝		15⅝	15⅝
Kaiser	1400	$19½	19⅜	19½	+ ¼	20⅜	16⅛
Keg Rest	6000	205	200	200		205	160
K Dvong	4700	400	375	400		400	305
M B	1400	$23¼	23¼	23¼	+ ¾	26	22
Nor gest	2500	115	110	115		115	60
NW Sprts	310	375	375	370	—5	375	350
Potter A	2718	165	165	165		225	160
Potter B	117	190	190	190		200	170
Proflex	10500	12	11	12		14	10
Renn Ind	2700	91	90	90		125	50
Sartoga	4800	525	500	512	+ 12525		440
Seaboard	300	$12½	12½	12½	+ ⅜	12⅞	10
Taro Ind	7900	360	340	360	+20	395	265
Th Dim pr a	151	20	18	18		20	18
Thi Dim Ind	263	45	33	45		45	33
Wdwrd	100	$24	24	24	+ ½	24	20¼
Total sales, industrials:							195,495
13 Advances,		5 Declines,				17 Unchanged	
VANCOUVER CURB EXCHANGE							
Able Expl	2000	9	9	9		9	4
Acacia Min	2000	43	43	43		43	39
Alcum Mng	56600	139	115	135	+25	139	56
Alina Int ind	5500	35	30	30	—5	38	10
All Star res	17000	76	70	70	—8	90	55
Allwest Ind	8700	90	77	83		165	75
Alto Exp	1000	44½	44½	44½	+3½	47	40
Amca Ind	7000	54	51	52	—2	55	40

Stock	Sales	High	Low	Close	Net Ch'ge	1979 High	1979 Low
Am Fluorit	30100	153	140	150	—9	226	74
Amigo Silv	30000	39	37	37		44	22
Aries Res	2100	160	150	150	—5	190	145
Arizoko Mn	220	25	25	25		35	15½
Ariz silver	29430	171	140	165	+25	171	42
Ascot Pete	44750	79	75	77	—3	95	50
Ashcroft Rs	17900	95	75	95	+6	110	19
Astra Res	500	18	18	18	—2	33	18
Aurus Mng	54000	36	30	33	—3	52	27
Avalanch	13167	122	100	122	+7	122	50
Avance Intl	33000	71	62	70		76	31
Backer Res	33500	46	43	45	+5	50	39
Banqwest	1500	45	45	45	—5	66	43
Beach Gold	183400	37	30	36	+4	40	11
Belmont	17500	75	70	70	—5	110	66
Berkley re	2000	36	36	36	—2	39	26
Bianca Res	1060M	365	250	365	+100365		145
Bishop min	3500	22	20	20	+1	27	19
Bonneville	5000	18	12	18	+4	21	11
Brican Res	7000	59	53	59	+4	85	33
Brit Pac Inv	4500	20	20	20	—4	24	16
Bronson	88500	40	40	40		43	29
Burlton Gld	29500	20	17	20	+3	29	12
Bute Res	26700	74	57	67	+1	105	55
Camrelco	9000	14	14	14		20	11½
Cannon	81875	44	38½	44	—1	46½	13
Canzona	2000	21	21	21		29	20
Cardero res	176800	28	25	27		40	25
Carmac	3000	21	21	21	+ ½	53	20
Carpntr Lk	3000	51	51	51		79	50
Cascadia	16000	23	20	20	—1	25	20
Chanel Cop	12500	21	18	21		28½	17
Cherokee	61000	35	30	35	+1	38	12
Claytron	575	120	120	120	—5	150	80
Cleaver	20000	13	11	13	+2	16	11
Coast Int	35000	14	13	13	+ ½	24	11
Cobre	32500	32	30	31	—3	61	30
Cold Lk Res	22300	155	126	150	+20	155	65
Con Reactr	19800	53	46	46		80	46
Cont Mnrl	12000	27	24	25	—2	41	22
Crescent	2700	54	50	54	+1	55	35
Cusac Ind	14400	84	80	81	—2	85	39
Dallas Exp	2000	64	60	60	—4	100	58
Decker	10200	171	165	167	+1	173	155
Diana	19500	13	12	12	—1½	18	12
Donegal re	71000	65	43	60		65	43
Dune Mrl	10000	15	15	15	—7	34	15
Edina	6200	80	68	68	—10	98	60
El Coco	30200	200	180	197	+7	215	51
Eldorado	13000	32	30	30	+3	41	24
Erl res	333	38	38	38		38	36
Farrah Res	6800	190	175	175	—15	230	100
Fortune Isl	2000	13	13	13		13	9
Futura	5500	100	95	95		105	42
Gbx Mns	30000	14	11	13	— ½	15	6
Gallahad P	800	55	55	55	—5	60	40
Gavex Gold	46500	25	23	25		38	17
Gillian Min	17000	20	15	15		23	10
Gilford Res	39500	75	57	73	+8	99	57
Gld Angel	51800	94	76	80	—5	115	60
Gld Cup	23000	35	25	30		35	25
Gldn Shmrc	16000	47	41	45	+1	81	38
Granger	15500	26	24	26	+2	26	15
Gt Central	28500	47	40	45	+5	47	21
Gt World	103000	38	31	38	+7	44	27
Greenwod	17100	180	170	176	+1	210	90
Helgena	69000	250	235	240	—10	275	130
Hesca Res	4000	19	19	19		24	12½
Hisd Enr	11000	25	25	25	—1	38	24
Himac Res	16000	65	60	65	+1	98	59
Hitec	10000	5	3	3		9	3
Hoko	1000	44	44	44	+2	47	40
Intercoast	29400	105	95	100	—5	130	95
Itl Geogrpc	1500	55	50	55	—15	70	35
I W ellint r	7850	84	70	84	—1	130	65
Island Mng	13500	15	13	14	+1	15	10
Jaina Res	6000	40	40	40		70	35
Jet Star	267000	92	68	83	+16	92	36
Julia	17333	43	40	40		76	35
Karma	3000	39	36	36	—4	45	27
Kleena Kln	2000	49	49	49	+2	66	36
Lakewood	6500	35	33	34	—1	43	25
Leman Re	1800	31	31	31	—4	40	30
Lincoln	10300	168	149	150	—15	168	58
Luaarn Mtl	16500	25	24	25	+1½	25	12
Lustre Gold	16300	205	180	200	+15	225	171
Mabee Min	101600	44½	40	42	—1	72	40
Maggie	5000	52	49	49		56	33
Malabar	2000	36	32	32		335	30
Mecca Mrls	49000	34	31	32	—1	34	20
Meridian	42500	24	22	24		35	17
Mns Dorad	1000	14	14	14		27	13
Moly mite	24200	74	61	65	—4	74	32
Monogrm	17000	155	132	145	+15	185	85
Nca Min	31000	29	25	29	+4	35	20
New Aston	3000	205	185	205	+20	245	180
New Congs	5500	16	15	16		19	14
Nithex Ex	8000	21	20	20		24	16
Nomad	36000	16	14	16	+2	20	10½
Nor Quest	25400	77	70	74	—1	85	55
Nortek	4000	45	40	45		56	34
North ener	100	22	22	22		22	17½
Nrth Lights	12056	17	17	17		25	14½
N nuc ener	13500	57	53	55	+2	76	50
Oliver Res	5500	35	35	35	+2	35	20
Orell Cpper	27000	25	25	25		28	25
Orina	23500	14	12	12	—1	15	11
Pan Arctic	11700	350	325	345		360	210
Prgn Res	78500	78	50	76	+21	78	46
Paulson M	13000	38	36	36	+2	55	32
Pemb Star	17500	24	23	23	—1	33	18
Penn Egy	33900	175	150	150	—15	235	135
Pntagn	261000	50	46	49		50	46
Petrox Pet	43500	71	66	68	—2	82	56
Philco Res	3500	65	60	60	—10	75	38
Pho Oil can	71000	46	40	45		58	28½
Poney Expl	93332	107	100	103	—2	119	62
Premier	1000	8	8	8		8½	5
Quinstar	14100	183	170	175	+10	240	160
Quinto Mng	14500	23	20½	22		30	20½
Rebel D	10000	21	19	19	—2	25	12
Rich Hill	22000	9	8	8	—1	14	8
Richrock	1000	25	25	25		30	20
Risby T	4000	99	99	99	+4	111	85
R Mountn	76851	135	105	108	—27	298	95
Roanoke	18000	31	28	30		40	27
Ronrico	64500	67	60	67	+5	70	27
Ruskin Dev	4000	31	26	26	—9	35	20
San Antonio	2800	110	95	95	—20	120	45
San Rafael	2000	17	15	15	—3	27	13
Sands Mls	22200	163	130	155	+30	163	88
Sanilogi Ind	3000	10½	10½	10½		20	10½
Santa Sar	270000	53	44	49	+5	64	39
Senator	10250	30	23	23	—10	45	23
Shelter O	16250	107	95	99	—6	129	82
Sibola	1000	45	42	42	—3	55	35
Silver Acor	1300	135	128	128		165	110
Slvr Falls	5000	17½	16	16	—2	22	15
Southcan	8000	11	10	10	+ ¾	14	7
Stanholm	4000	60	60	60	—8	135	15
Sunatco De	4000	42	40	42	+5	51	30
Sunrise Co	8875	25	18	25	+5	33½	15
S s IceCrem	11000	42	39	42	+2	57	30
Tagus	119500	51	39	47	+5	51	21
Tally Res	75700	24	20	24	+1	30	20
Tampico	128500	45	30	45	+7½	45	12
Tandem	7000	18	15	18	+2	31	15
Taurus R	11000	55	52	55	+3	56	23
Thundr Crk	1500	80	80	80	—9	140	80
Thndrblt	1500	90	87	90	+4	125	70
Tormex	5100	115	108	108	—7	115	70
Totem Ind	51100	76	74	75		90	34
Trident Res	31000	57	51	56	+4	57	19
Trio Res	3000	92	77	92	+13	92	60
Tri Power	17000	175	160	175	+5	235	160
TRV	16100	295	280	280	—18	585	280
Tungo res	18000	70	65	65	—5	70	50
20th Centry	10600	410	390	405	—5	445	85
Untd Gunn	3800	30	29	30	—3	60	26
Univex	4500	26	26	26	—1	32	25
Valdez Res	1500	26	25	26	—4	47	25
Val D'or	20750	55	53	54	+4	81	49
Velvet Expl	48050	42½	40	41	—3	56	40
Veronex R	4600	98	95	95	—2	155	80
Viscount	8500	62	60	60		78	47
Warrior	8000	28	26½	28		32	25
W Providnt	102200	250	220	235	+20	250	90
Westley	12000	70	63	65		118	63
Yamoto In	28000	145	120	120	—20	205	24
Warrants and Rights							
Farrah rts	1650	20	19	19		20	19
Total sales, curbs:							5,821,247
63 Advances,		67 Declines,				48 Unchanged	
TOTAL VOLUME THIS WEEK							12,744,685
164 Advances,		199 Declines,				143 Unchanged	

OPTIONS

FRIDAY

Closing prices of all traded options. Sales unit is 100 shares. P denotes puts. (Trans-Canada options combine Montreal and Toronto exchange option trading):

Options			Vol	Int	Last	Close
Abitibi	Ag	17½	8	554	75	$17¼
Abitibi	Nv	17½	25	384	125	$17¼
Abitibi	Nv	20	3	191	60	$17¼
Alt GA	Ag	20	40	195	155	$20
Alt GA	Nv	20	102	231	$2	$20
Alcan	My	40	2	386	140	$41
Alcan	My	40 p	3	51	45	$41
Alcan	My	45	10	582	5	$41
Alcan	Ag	35	1	78	$6¾	$41
Alcan	Ag	40	5	217	$3	$41
Alcan	Ag	45	7	373	130	$41
Alcan	Nv	40	30	89	$4½	$41
Alcan	Nv	45	21	143	$2¼	$41
Asama	Ja	15 p	3	11	75	$17½
Asama	Ja	17½	5	111	$3⅛	$17½
Asama	Ja	17½p	3	23	165	$17½
Asama	Ja	20	2	27	$2	$17½
Asama	Jy	15	10	233	$3¼	$17½
Asama	Jy	17½	15	871	165	$17½
Asama	Jy	17½p	21	219	75	$17½
Asama	Jy	20	10	2193	75	$17½
Asama	Jy	22½	5	598	40	$17½
Asama	Oc	17½	12	365	$2½	$17½
Asama	Oc	20	14	856	145	$17½
Asama	Oc	22½	4	297	80	$17½
Bell Can	My	21⅝	64	395	85	$22⅝
Bell Can	Ag	21⅝	2	706	140	$22⅝
Bell Can	Nv	20	5	99	$3¼	$22⅝
Bell Can	Nv	21⅝	2	1337	180	$22⅝
Bell Can	Nv	23⅜	34	558	70	$22⅝
BCdn Nt	Ag	15	5	103	110	$16
BCdn Nt	Nv	15	5	305	135	$16
Bk Mtl	My	22½	20	207	155	$23⅝
Bk Mtl	My	27½	1	907	1	$23⅝
Bk Mtl	Ag	22½	10	112	$2⅜	$23⅝
Bk Mtl	Ag	25	13	921	60	$23⅝
Bk Mtl	Nv	22½	5	77	$3	$23⅝
Bk Mtl	Nv	25	10	319	125	$23⅝
Bk Mtl	Nv	27½	45	501	50	$23⅝
Prov BC	My	12½	1	3	$3⅜	$16⅛
CBth A	Jy	12½	9	285	175	$13⅜
CBth A	Oc	12½	5	314	195	$13⅜
CBth A	Oc	15	6	92	80	$13⅜
CP Ltd	My	27½	8	107	170	$29
CP Ltd	Ag	22½	3	79	$6⅞	$29
CP Ltd	Ag	25	2	183	$4⅝	$29
CP Ltd	Ag	27½	110	674	$2½	$29
CP Ltd	Ag	30	147	365	115	$29
CP Ltd	Nv	22½	5	96	$7½	$29
CP Ltd	Nv	27½	11	233	$3	$29
CP Ltd	Nv	30	47	465	$2	$29
C Ti A	Jy	30	20	131	185	$29⅞
C Ti A	Jy	32½	8	8	80	$29⅞

Options			Vol	Int	Last	Close
Denis	Jy	20	3	126	$2⅜	$21⅞
Denis	Jy	20 p	5	20	65	$21⅞
Denis	Jy	22½	40	525	75	$21⅞
Denis	Jy	22½p	5	30	175	$21⅞
Denis	Oc	22½	11	233	160	$21⅞
Dom M	Ja	120	3	3	$15½	114⅛
Dom M	Jy	80	2	5	$35	114⅛
Dom M	Jy	110	7	27	$10	114⅛
Dom M	Jy	120	3	13	$5¼	114⅛
Dom M	Oc	110	2	12	$16	114⅛
Dom M	Oc	120	2	2	$11	114⅛
D Pete	Ja	140	4	25	$26	138¼
D Pete	Jy	110	8	187	$33	138¼
D Pete	Jy	120	16	319	$26⅛	138¼
D Pete	Jy	130	51	752	$20	138¼
D Pete	Jy	140	49	851	$14	138¼
D Pete	Oc	95	2	138	$54	138¼
D Pete	Oc	110	1	232	$41	138¼
D Pete	Oc	120	5	256	$33½	138¼
D Pete	Oc	140	16	337	$21½	138¼
DTex	Sp	15	2	133	100	$14½
Gulf C	My	45	5	56	$3⅜	$48¼
Gulf C	Ag	50	9	84	$2¾	$48¼
Gulf C	Nv	45	2	165	$7	$48¼
Gulf C	Nv	50	2	221	$4½	$48¼
Gnstar	Oc	40	11	83	$6¼	$44½
Ho OA	Oc	55	1	19	$4¾	$55½
Husky	Jy	50	1	133	$7	$55½
Husky	Oc	60	15	16	$3	$55½
IOil A	My	25	21	607	$3⅛	$28
IOil A	My	27½	26	748	85	$28
IOil A	Ag	25	20	314	$4	$28
IOil A	Ag	27½	29	618	$2¼	$28
IOil A	Ag	30	37	823	95	$28
IOil A	Nv	25	8	110	$4½	$28
IOil A	Nv	30	7	486	180	$28
IPipe A	Ag	20	14	144	30	$18¼
IPipe A	Nv	17½	10	275	175	$18¼
Labat A	Jy	22½	17	170	60	$21⅝
MB Ltd	My	22½	5	295	75	$23
MB Ltd	Nv	22½	10	144	$2⅛	$23
Moore	Ag	35	1	21	$4¾	$38½
Moore	Nv	35	2	6	$5½	$38½
Mas F	My	12½	61	428	85	$13½
Inco	My	17½	16	102	$7⅜	$25
Inco	My	20	139	417	$5¼	$25
Inco	My	22½	340	848	$2½	$25
Inco	My	25	229	718	55	$25
Inco	My	25 p	12	30	55	$25
Inco	Ag	17½	2	375	$7½	$25
Inco	Ag	20	19	449	$5¾	$25
Inco	Ag	22½	103	927	$4	$25
Inco	Ag	25	361	1705	$2	$25
Inco	Nv	20	36	359	$6¾	$25
Inco	Nv	20 p	5	59	35	$25
Inco	Nv	22½	44	491	$4¾	$25
Inco	Nv	22½p	18	43	75	$25
Inco	Nv	25	189	1549	$3	$25
Inco	Nv	25 p	2	17	$2	$25

Options			Vol	Int	Last	Close
Norcn	My	17½	62	937	$3¼	$20¾
Norcn	My	20	216	1707	95	$20¾
Norcn	Ag	17½	5	1407	$4	$20¾
Norcn	Ag	20	114	2109	$2	$20¾
Norcn	Ag	22½	65	1097	80	$20¾
Norcn	Ag	22½p	2	17	$2¼	$20¾
Norcn	Nv	17½	5	261	150	$20¾
Norcn	Nv	20	104	820	$2½	$20¾
Norcn	Nv	22½	93	620	140	$20¾
Norcn	Nv	22½p	5	8	$2½	$20¾
Noran A	My	40	17	344	$3⅝	$43
Noran A	Ag	40	3	306	$5	$43
Noran A	Ag	45	17	490	$2⅛	$43
Noran A	Nv	45	1	182	$3½	$43
Nor Tel	Jy	35	1	5	$10¾	$45
Nor Tel	Jy	40	1	12	$6	$45
Nor Tel	Jy	45	1	57	$2¼	$45
Nor Tel	Oc	40	1	4	$6½	$45
Nor Tel	Oc	45	1	28	$3½	$45
Roy Bk	Oc	45	1	117	90	$40⅜
Shell C	Nv	20	2	353	150	$19
Stlco A	My	27½	1	154	$2½	$29¾
Stlco A	My	30	27	486	35	$29¾
Stlco A	Ag	27½	12	194	$3⅛	$29¾
Total P	Ja	22½p	10	10	$2	$24¾
Total P	Ja	25 p	10	10	$3	$24¾
Total P	Jy	22½	1	665	$3⅞	$24¾
Total P	Jy	25	10	428	$2	$24¾
Total P	Jy	25 p	2	40	170	$24¾
Total P	Oc	20	4	155	$6¼	$24¾
Total P	Oc	20 p	10	48	75	$24¾
Total P	Oc	22½	15	143	$4¼	$24¾
Total P	Oc	25	13	263	$3	$24¾
Total P	Oc	27½	4	9	155	$24¾
TrC PL	My	20	10	372	55	$20½
TrC PL	Ag	17½	3	258	$3	$20½
TrC PL	Ag	20	3	485	115	$20½
TrC PL	Nv	17½	5	310	$3¼	$20½
TrC PL	Nv	20	200	462	145	$20½
Segrm	Jy	35	4	52	$2⅞	$36½
Segrm	Oc	35	5	14	$4⅛	$36½
Segrm	Oc	40	6	35	125	$36½
Wcoast	Jn	12½	4	27	160	$14⅛
Wcoast	Sp	15	30	521	50	$14⅛
Wcoast	Dc	12½	5	634	$2⅛	$14⅛
Wcoast	Dc	15	30	1009	80	$14⅛

Total volume 4171.
Total open interest 86495.

Gold

LONDON (AP) — Closing gold prices Friday in U.S. dollars an ounce: London- 248.75; Paris- 251.19; Frankfurt- 247.00; Zurich- 248.625; Hong Kong- 244.83.

Alberta

FRIDAY

Stock	Sales	High	Low	Close	Ch'ge
Acroll	1254	99	99	99	—6
AmerChrom	1300	125	125	125	+5
Aquarous	1500	60	60	60	
Ashlu	5000	110	105	110	+5
Baretta	10000	40	33	40	+7
Barons	7500	25	24	25	+3
Bashaw	19200	63	60	63	+1
Bearcat	3100	450	450	450	—10
Beaufort A	100	$23	23	23	—1
Bonn	5900	150	140	150	+10
Cairn	2000	$8	8	8	
Can Obas	4000	345	340	345	+5
Chipman	3400	215	215	215	+5
Cinnibar	11000	80	80	80	
Clarepine	2000	50	50	50	+3
Commcl	6700	110	110	110	+5
Concept	11900	$5½	5	5½	+ ⅜
Conventrs	5200	$8	7⅞	8	
Cultus	5000	43	43	43	+1
Duke	1000	26	26	26	+5
Edm Iter	1500	96	96	96	+1
Flag	2000	65	50	65	+15
Gulch	300	225	225	225	+5
Highfield	1000	300	300	300	+5
Kelvin	200	400	400	400	
Kintla	2000	55	53	53	
LCM Res	3400	105	100	105	+5
Loil	1000	75	75	75	
Mid East	5500	25	23	25	+2
Missi	1000	140	140	140	
Mnt Jamie	1000	90	90	90	
New Dom	1000	$8½	8⅛	8½	+ ⅛
Nimrod	2100	113	113	113	
North Con	8000	11	11	11	
Norminco	1000	98	98	98	—2
Oilex	3500	280	280	280	
Omega	19850	$5⅛	5	5	— ¼
Orbit	100	$5¼	5¼	5¼	
Paramnt R	12600	465	455	460	+5
Penstar	5000	43	41	41	—4
Pergrine	500	81	81	81	—4
Ranchmns	4050	460	445	455	+30
Rangeco	1100	$6¼	6¼	6¼	+ ¼
Rio Alto	700	210	210	210	
Sastex	2000	43	43	43	
Savanna	500	55	55	55	—45
Seagull	2118	$5¼	5¼	5¼	— ⅛
Sparrow	1000	70	70	70	—2
Strand	3300	295	285	295	+10
Troy	7900	400	390	400	+10
Turbo wts	2350	$6⅝	6½	6½	+ ⅛
Twin Rich	300	180	180	180	
Univ Ex	8200	285	280	285	
XRG	3324	$9½	9⅛	9½	+ ½
Zephyr	1000	455	450	455	+5
Nordex	4800	40	30	40	+5
Surf	666	58	58	58	—12
Susie	1000	80	80	80	—5

EARNINGS

Dale-Ross Holdings Ltd., three months ended March 31: 1979, $353,000, 34.8 cents a share; 1978, $154,000, 19.5 cents.

Dateline Systems Ltd., three months ended March 31: 1979, $69,000, 27 cents a share; 1978, $47,000, 18 cents.

Doman Industries Ltd., three months ended March 31: 1979, $2,500,000, 40 cents a share; 1978, $1,100,000, 18 cents.

Dominion Foundries and Steel Ltd., three months ended March 31: 1979, $31,000,000, $1.78 a share; 1978, $19,300,000, $1.08.

Great-West Life Assurance Co., three months ended March 31: 1979, $6,818,000, $3.40 a share; 1978 $6,758,000, $3.37.

Kelsey-Hayes Canada Ltd., three months ended March 31: 1979, $2,687,50, $2.44 a share; 1978, $1,413,883, $1.29.

Maclaren Power and Paper Co., three months ended March 31: 1979, $6,256,000, $1.09 a share; 1978, $3,653,000, 63 cents.

MacMillan Bloedel Ltd., three months ended March 31: 1979, $40,700,000, $1.85 a share; 1978, $18,400,000, 80 cents.

Pacific Northern Gas Ltd., three months ended March 31: 1979, $627,267, 39 cents a share; 1978, $500,067, 31 cents.

PanCanadian Petroleum Ltd., three months ended March 31: 1979, $40,600,000, $1.30 a share; 1978, $42,800,000, $1.37.

BOOKKEEPER - INVESTOR

for expanding million dollar retail-wholesale mfg. contracting business.

Reply with name, phone, brief background to

BOX 6477, POSTAL STN. 'C'
VICTORIA, B.C.
V8T 5M4

PROFESSIONAL AUDIO SALESPERSON WANTED

If you're an experienced, motivated salesperson, accustomed to earning in excess of $20,000 per year, we're interested in hearing from you. There is unlimited career and income potential with this national company.

Send Complete Resume to

P.O. BOX #1510
VICTORIA, B.C.
V8W 1L6

4-29

Rather Switch Than Fight?

Here's a switch. We have prospective tenants and no place to put them. We need more family and executive homes and even apartments to accommodate our tenants. We have a waiting list and if you can help us give us a call. We offer expert and conscientious service at a very reasonable cost — phoning us may be the happiest thing you've done since collecting your first rent.

david burr ltd.
We've been serving Victoria over 30 years
384-9335

5-8

CONFERENCE PACKAGE RATES
as low as **$33.75** per person daily

THE GEORGE INN
Qualicum Beach
offers

★ Single Occupancy Accommodation
★ Breakfast, lunch and dinner (pre-arranged menu)
★ Spacious Meeting Room
★ Two Daily Coffee Breaks
★ Spouse's Accommodation Free (in same room)

DAILY TARIFF per person:
10-15 people **$35.85** 16-20 people **$34.80**
over 21 people **$33.75**

To reserve or for further information contact
G. Bone or D. Horsburgh, Managers, Phone 752-9238
P.O. Box 327, Qualicum Beach, B.C., V0R 2T0

Mini-Weekend holiday Package in effect year 'round

ALPINE COACH LINES LTD.

of Burnaby is pleased to announce that they have acquired ownership of

CONVAIR COACH LINES LTD. of VICTORIA

Convair Coach Lines Ltd. now has regular daily departures from the Dominion Hotel in Victoria to Vancouver International Airport.

For further information ask your Travel Agent or phone us direct at
386-8758

DAVE BARRETT *And* FRIENDS BENEFIT CONCERT

Starring

Bim
Jim Byrnes/Al Foreman Band
George Clark
Bruno Gerussi
Barry Healey
Susan Jacks
Ladies in Lights:
Betty Chabba Denise McCann Shari Ulrich
Terry David Mulligan
Bill Sample Trio with Barbara Fisher

Your Lower Island Candidates

Gordon Hanson & Charles Barber
John Mika
Frank Mitchell
Muriel Overgaard

Admission Free

SUNDAY · MAY 6
7:30 PM · MEMORIAL ARENA

Silver

FRIDAY

Closing basic price of 1,000-ounce certificates in the Victoria area, according to the Scotiabank, $8.18 U.S. bid per troy ounce and $8.22 asked. Previous day $8.03 and $8.07.

INTRODUCING

MARYLEA ARLIDGE

BILL KNOWLES OF KNOWLES REALTY LTD. is pleased to have MARYLEA ARLIDGE join their "HOME TEAM".

Marylea is a native Victorian and has successfully completed the U.B.C. pre-licensing course and is anxious to help solve your real estate problems.

If you are thinking of buying or selling, give Marylea a call and watch her go to bat for you: 384-8101 or 656-3465.

Knowles The HOME Team.

GRAIN

FRIDAY

WINNIPEG

(Quotations in metric tons.)

	Open	High	Low	Close	Thurs.
Flax					
May	313.50	314.00	313.50	313.90	313.30
Jly	312.50	312.50	310.70	311.90	311.00
Oct	307.80	308.40	305.50	307.00	307.80
Rapeseed Vancouver					
Jun	311.00	311.80	310.50	311.20	310.50
Spt	314.50	315.30	313.70	314.20	313.90
Nov	310.00	310.30	309.40	310.20	308.90
Barley					
May	96.60	99.60	96.50	99.60	96.00
Jly	89.80	90.60	88.80	90.30	88.50
Oct	89.00	90.60	89.00	89.60	88.20
Oats					
May	85.90	86.30	85.90	86.30	85.70
Jly	84.80	85.20	84.80	85.20	84.30
Oct	86.20	86.20	85.80	86.20	85.80
Feed Wheat					
May	119.00	123.50	119.00	123.50	119.00
Jly	114.50	115.20	114.00	115.20	113.00
Oct	111.00	112.40	111.00	112.20	110.00
Rye					
May	—	—	—	109.60	105.20
Jly	107.60	112.00	107.60	111.70	107.60
Oct	108.60	110.80	108.60	110.60	108.60

CHICAGO

(Quotations in bushels.)

	Open	High	Low	Close	Ch'ge
Wheat					
May	3.65	3.67	3.62¼	3.65	+.01¼
Jul	3.60	3.62	3.57½	3.60½	+.01
Sep	3.62½	3.63½	3.59¼	3.62	+.00½
Corn					
May	2.66½	2.68¼	2.65½	2.67	+.01¾
Jul	2.69½	2.71¾	2.69	2.71¼	+.01½
Sep	2.73½	2.73½	2.71¼	2.73	+.00¾
Oats					
May	1.46½	1.48¾	1.46½	1.48¾	+.03
Jul	1.54¼	1.55½	1.53	1.55¼	+.01¾
Sep	1.60½	1.61¼	1.59½	1.60½	+.00½
Soybeans					
May	7.35¼	7.38½	7.33½	7.34½	+.01¼
Jul	7.53	7.55½	7.50	7.51½	+.02
Aug	7.54	7.57½	7.53½	7.55	+.02¾
Soybean Oil					
May		26.42	26.02	26.04	— .23
Jul		26.78	26.36	26.43	— .15
Aug		26.76	26.40	26.43	— .14
Soybean Meal					
May		194.00	192.40	193.90	+2.10
Jul		200.00	198.30	199.90	+2.30
Aug		201.50	199.80	201.50	+2.40

JEWELLERY APPRAISALS
G. W. Frank Gem Labs Ltd.
720 YATES 385-3021 385-8841

NOTICE TO ALL PATRONS

View Street Parking Facility

TO SERVE YOU BETTER . . . a cashier is now located in the main lobby, by the elevator and stairs, you may now pay for your parking prior to picking up your car when leaving — thus speeding up the exiting process and eliminating long delays on the ramp. In order to take advantage of this service, be sure to take your ticket with you when you park and present it to the cashier, with payment just before picking up your car.

WATERFRONT LOT

Landsend North Saanich

Beautiful waterfront lot with fantastic views of Satellite Channel. All ready to build. Fully serviced. 90 ft. waterfront.

$58,000

MLS 039308 GODFREY WALLS

477-0141 THE PERMANENT 656-4891

Willis Cunliffe Tait & Company Ltd.

Consulting Engineers

Vice President, Operations

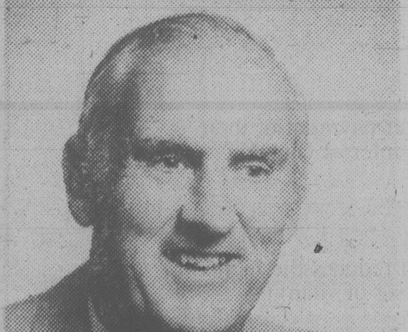

R. S. (Ray) Cunliffe, P. Eng.

R. S. (Ray) Cunliffe, P. Eng., has been appointed Vice President, Operations, for Willis, Cunliffe, Tait & Company Ltd. The announcement was made in Victoria by the President, S. J. Cunliffe, following the Company's Annual Meeting.

In the thirty years since he graduated in Engineering from the University of British Columbia, Ray Cunliffe has acquired a well-rounded experience in highway design, construction and maintenance, construction contracting, municipal engineering, and municipal management. As a native British Columbian, he has lived or worked in most areas of the province. He is a principal and a Director of the Company and for the last eight years has been Manager of the New Westminster office.

In his new position, Mr. Cunliffe will direct the operations of the Company, which are carried out through its nine branch offices and six specialty divisions. He will provide the necessary co-ordination of the supportive functions of the various branches and divisions required to meet the expanding scale of the engineering services offered by the firm to its many clients. He will, therefore, take an active interest in all branch operations as well as the Victoria Headquarters. Ray will continue to maintain his offices in New Westminster.

CLOSING VANCOUVER STOCKS

Complete tabulation of Friday transactions. Quotations in cents unless marked $. Net change is from previous close of same lot type.

Stock	Sales	High	Low	Close	Net Ch'ge
Resource and Development					
Aaron	4700	$7¼	7	7	
Abella	2700	130	130	130	—1
Action	15100	127	120	125	+6
Afton	200	$17	17	17	
Agassiz	4000	119	117	118	+1
Alice Lk	3000	12	12	12	
Amber	25550	98	90	91	—5
Arcdia	13000	17	17	17	
Avino	16000	61	56	56	—2
Azure	1040	61	61	61	
Barier R	7000	67	65	67	+1
Bath N	700	60	60	60	
Bimori	3050	$6½	6¼	6½	
Benson	6000	33	30	33	
Betina	40600	120	105	110	+8
B Giant	1200	62	62	62	—1
Brent	12100	540	505	515	
Bucnr	2000	32	32	32	
BX Dev	3900	510	500	510	— 5
Camro	4700	22	21	21	—1
C Barr	1700	275	275	275	—10
Canalta	1000	50	50	50	
Carolin	15200	690	670	690	+ 20
Caspan	100	200	200	200	
Casino	500	41	41	41	
Celico R	1500	161	160	161	+1
Cheyen	13301	420	395	395	—20
Cima	500	49½	49½	49½	+3½
Citlec	1000	18	18	18	+4½
Claymr	1000	39	38	38	—1
Colby	39100	115	102	113	+11
Clonial	3767	257	250	250	—1
Cmaplx	3000	325	300	325	+10
Comet	900	28½	28½	28½	
Comwlt	1000	30	30	30	
Con Am	3100	127	125	125	—2
C Bound	4000	22	21	21	—3
Cinola	2400	380	360	360	—20
C Five St	300	220	220	220	+5
Cns Klco	6000	19	18	18	—1
C Slv Rg	1400	128	125	126	+1
Con Trn	9500	31	30	30	+2
C Silver	4400	435	400	400	—30
Copr Lk	6000	11	11	11	
Coralta	5050	133	128	130	—1
Coseka	1200	$8	7¾	8	
Cosmos	10400	114	109	110	+1
Coynex	500	91	91	91	—8
Cree Lk	500	240	240	240	
Cube Re	z200	35	35	35	
Dankoe	4170	355	350	355	—5
David	15600	240	229	235	+5
Davnpt	z250	38	38	38	
Delta	4200	375	365	375	—5
Dora Ex	10400	46	45	45	
Dual res	3000	95	87	87	—6
Dungan	1000	30	30	30	
Eagle R	2000	15	15	15	
Enex	11388	125	115	115	—5
Focus R	1300	$6½	6½	6½	
F St Jhn	700	150	150	150	
Forum	1000	47	47	47	
Futurty	z300	24	24	24	
Galvstn	8100	190	190	190	+2
Gn Engy	1000	40	40	40	
Giant Ex	2000	23	23	23	—2
Goldblt	2100	105	104	104	—1
Gol gate	4000	84	80	81	+2
G Hercul	1100	180	175	175	—5
Grndst	500	66	66	66	
Grove E	50400	165	147	160	+10
Hallmk	1000	22	22	22	
Hecate	1500	39	38	38	+1
Hercon	3900	165	164	165	+1
Hilnd Cr	2800	155	152	153	+2
Hghwd	5400	130	124	124	—6
Holofi	1000	14	14	14	+1
Host	2000	53	52	52	—2
Ice Stat	2000	36	36	36	
Imp Met	9000	46	46	46	
Intrcp	4200	133	132	133	
Int Balfr	700	440	420	420	—20
Itr Bmc	6000	31½	29	29	+1
Intl Pyr	z8	22	22	22	
IShasta	5000	109	108	109	+4
Int std r	2000	58	56	56	—3
Inreal	500	30	30	30	
Iona Svr	4500	79	79	79	
Kamad	5500	48	42	48	
Kndahr	28300	80	67	78	+16
Taseko	10000	22	20	20	—5
Terra	3597	360	360	360	+10
Tint Slv	3400	180	168	168	—7
Torngn	1700	99	99	99	+1
Trnsclt	32700	180	168	175	+2
Tyee	39500	33	33	33	
UCbrge	1000	19	19	19	
UFC	12000	31	28½	31	+3
U Hrne	2200	250	240	245	—5
U mcfle	3500	58	57	58	
Un Rayr	4500	25	25	25	
U Wstld	15510	405	380	380	
Vally Co	250	$11	11	11	
Vantag	500	120	120	120	—5
Vntor R	1500	96	93	93	—3
Vestor	9500	91	85	90	
Wlcm N	600	120	120	120	+5
Keith	4000	40	38	38	—2
Kindx	500	40	40	40	—5
Knobby	500	70	70	70	
La Teko	4000	46	46	46	
Liberty	2700	160	160	160	+1
Lion Mn	3500	92	91	92	+2
Lorcan	500	33	33	33	
LP Ind	2000	14	14	14	+ ½
MCP R	500	70	70	70	
Mnchst	1000	63	63	63	
Mvrck	7500	161	160	161	
Meston	5100	100	100	100	
Mid Nrt	2500	69	65	69	
Mirmit	1000	15	15	15	
Molco	2500	270	265	270	—7
Mt Grnd	45800	450	395	440	+60
Mt Wash	1000	14	14	14	
Mtn Stat	111884	610	520	610	+ 95
Mtneer	8000	55	54	55	+1
Mndee	9900	157	152	155	—2
Musto E	3000	90	86	87	+2
Nwcst	9000	25	24½	25	+1
N Frontr	70025	410	385	400	+10
Nw Min	3500	77	75	77	+2
N Nadna	1250	57	57	57	
N Privtr	2000	15½	15½	15½	+ ½
Ni Cal	1700	$6	6	6	
No 6 Mot	1500	45	45	45	
Norco	500	70	70	70	
Norex	3000	47	47	47	
Nthair	5500	445	425	430	—10
N Hart re	8000	20	20	20	
NW Vent	1000	102	102	102	—3
Norwih	4000	50	48	50	+2
NRD Mn	5400	140	138	138	—2
Nu Engy	1300	590	580	585	— 5
Nuspar	1000	60	60	60	+1
O'Lori	6520	29	29	29	+4
Pac Cas	2000	105	104	105	+4
Pac Cyp	8102	122	116	118	+2
P Acher	1000	30	30	30	
Pthfndr	2000	26	26	26	
Pegsus	1900	300	300	300	
Perry R	2000	57	57	57	
Piper	4400	390	380	390	+10
Plains P	17000	65	60	60	
Prism	12550	390	370	370	—20
Pyx exp	400	106	106	106	—4
Qtsino	10000	50	48	50	+3
Qunstk	2650	300	290	300	+5
Rainier	200	165	165	165	—5
Ramm	3000	85	81	85	
Redfrd	500	48	48	48	+ ½
Regncy	7200	76	73	73	
Rex silv	500	100	100	100	
Rhodes	15200	122	115	122	+2
Rimrck	1000	70	70	70	
Rio Plat	12000	48	45	45	—3
Robert	1000	50	50	50	—1
Rosmc	5900	55	51	55	+4
Sna Res	1000	16½	16½	16½	— ½
S Jcinto	13350	40	36	40	+4
Seafrth	9000	55	53	55	+3
Seadrft	1500	65	64	65	
Seatu	3100	193	190	193	+8
Seneca	7000	81	75	81	+1
Slvrdo	24167	100	87	99	+13
S Chief	3700	105	103	105	
S Christl	500	25	25	25	
S Spring	13500	15	15	15	—1
S Stndrd	11000	64	62	62	—3
Sov Met	1300	45	45	45	
Stall Lak	2000	80	75	80	
Stampd	100	$7⅛	7⅛	7⅛	— ¼
Stnd Skt	2000	120	120	120	
Snva res	500	49	49	49	
Sunlite	200	$13	13	13	— ¾
Suzie	7100	78	77	77	—2
Syn trc	900	60	60	60	
Tcoma	8000	36	35	35	
W Ring H	250	210	210	210	
Westfrt	4100	$11⅜	10¾	11⅜	+ ⅛
Wstgrt	4700	160	150	150	—5
Wstmnt	12800	430	410	430	+5
Wharf	20300	140	131	131	+1
Zenore	25000	41	40	40	
Warrants and Rights					
Brent W	21100	26½	23	23	—1
Iona Wts	5000	13½	13½	13½	+ ½
Keith w	8000	6	5½	5½	— ½
Libert w	4000	15	15	15	
Mid N W	5000	10	10	10	
Regnc w	20000	11½	10½	10½	
Table Wt	5800	23	23	23	+1
Vange w	500	35	35	35	
Wet Wt	6000	70	65	70	
INDUSTRIALS					
Austin	1000	90	90	90	
Auto M E	200	$6¼	6¼	6¼	+ ⅛
Balco	z50	$14	14	14	
Bnk BC	1000	$36	36	36	
Cdn Jvln	1607	150	150	150	
GN Land	800	95	95	95	—2
Grouse	1000	76	76	76	+1
H Roach	100	310	310	310	
Kaiser	100	$19½	19½	19½	+ ⅛
K Dyong	3600	400	400	400	
Potter A	600	165	165	165	
Proflex	3500	12	12	12	
Renn In	1000	90	90	90	
Sartoga	1000	$5¼	5⅛	5⅛	— ⅛
Taro	1700	360	360	360	
T Dl pr a	z151	20	18	18	
T Dim I	z263	45	33	45	
Wdwrd	100	$24	24	24	
VANCOUVER CURB EXCHANGE					
Alcum	13000	137	133	135	+5
Alina Int	2000	30	30	30	—5
Allwest	1500	90	83	83	
Alto Exp	1000	44½	44½	44½	
Amca	1000	52	52	52	
Am Flr	18400	153	145	150	
Arizako	z220	25	25	25	
Ariz silv	9632	171	160	165	—4
Ascot	2250	77	77	77	
Ashcrft	2000	95	95	95	+5
Avinch	4367	122	115	122	+12
Avance	11500	71	62	70	
Bch Gld	27500	37	35½	36	—1
Belmnt	1000	70	70	70	
Bianca	117250	365	345	365	+20
Bonevil	2000	18	18	18	
Bronsn	1000	40	40	40	
Bur Gld	11000	20	17	20	
Bute	4500	68	67	67	—1
Cannon	3000	44	42	44	+2
Carder	19800	28	26	27	
Casc Re	4500	21	20	20	—1
Cherke	13500	35	34	35	+3
Cst Int	9000	13½	13	13	—1
Cobre	1000	31	31	31	
Cld lk res	7100	155	147	150	
C Reactr	2000	47	46	46	
Con Min	1000	25	25	25	—2
Cusac	1400	81	81	81	
Decker	1500	168	167	167	—4
Doneg	9500	60	59	60	—1
Dune Ml	10000	15	15	15	
Edina	2000	68	68	68	—7
El Coco	4500	200	195	197	—3
Eldor	11000	32	30	30	
Farrah	1100	175	175	175	
Futura	500	95	95	95	
GBX Mn	11000	13	11	13	
Gavex	8500	25	23	25	
Gillian	6000	15	15	15	
Gilford	3500	73	72	73	
Gold An	10500	90	80	80	
Gold cup	15000	30	30	30	
Gn Smrk	1000	45	45	45	+4
Grangr	6000	26	25	26	+1
Grt Ctrl	2500	45	44	45	
Grt Wrld	21000	38	36	38	+2
Grnwd	5500	180	175	176	—4
Helgna	2000	240	240	240	+5
Hlsd enr	2000	25	25	25	
Hoko	1000	44	44	44	
Icoast R	4200	100	95	100	
I Wellin r	1200	84	84	84	
Jaina	1000	40	40	40	
Jet Star	33500	92	83	83	—7
Julia	5000	42	40	40	—3
Lkwood	3000	34	34	34	
Lincoln	2500	150	149	150	
Luaarn	500	25	25	25	+1
Lustre G	12100	205	190	200	+10
Mabee	9500	44	41	42	—1
Malabr	500	32	32	32	—4
Meca	19750	32	31	32	+1
Meridn	9500	24	22	24	+2
Mly M28	7200	65	64	65	
Mngrm	6700	150	145	145	
NCA Mrl	4000	29	29	29	
N Aston	2000	205	205	205	
Nithex X	3000	21	20	20	
Nomad	8000	16	16	16	
Norges	4250	74	70	74	+1
Nortek	2000	45	45	45	
N Lights	5000	17	17	17	
N nuc en	1500	57	55	55	—2
Oliver	2500	35	35	35	
Pan Arc	300	345	345	345	+5
Prgn res	34000	78	70	76	+9
Penn E	6000	160	150	150	—22
Pntn	258000	50	49	49	+3
Petrox P	2500	70	67	68	
Philco R	2000	60	60	60	
Phnx El	13000	46	41	45	+5
Poney	44700	105	100	103	+2
Quinto	3500	22	21	22	+1½
Rebel	4000	19½	19	19	
Rich Hil	11000	8	8	8	
Risby T	4000	99	99	99	
Ryr Mtn	32100	110	105	108	+2
Roanke	2000	30	30	30	+2
Ronrco	4000	67	66	67	
Sands M	1300	155	155	155	—8
Santa S	7100	53	49	49	—3
Senator	1000	23	23	23	
Shelter	5750	100	95	99	—6
Sil Acrn	500	128	128	128	—7
Sothcn	5000	10	10	10	
Stnhom	1500	60	60	60	
Suntco	3000	42	42	42	
Sunrise	z375	25	25	25	
SS Icecr	1000	42	42	42	+2
Tagus	20000	50	47	47	—3
Tally	21000	24	23	24	+3
Tmpco	32500	45	41	45	+2
Taurus	2000	55	55	55	
Thdr Ck	1000	80	80	80	
Thndr	500	90	90	90	
Tormx	800	108	108	108	—7
Totem	3000	76	75	75	
Trident	4000	57	56	56	+5
Trio	2000	92	91	92	
Tri Powr	500	175	175	175	+5
TRV Mn	2500	285	280	280	
Tungo	4000	69	65	65	—4
20th Cen	200	405	405	405	—5
Univex	1000	26	26	26	
Val Dor	2500	55	54	54	—1
Velvet	18000	41	40	41	
Warior	4000	28	27	28	+1
W Prvdt	59900	250	230	235	+5
Westly	1000	65	65	65	—4
Warrants and Rights					
Fah rts	z650	20	19	19	
TOTAL VOLUME				2,599,744	

MUTUALS

TORONTO (CP)—Recent prices of investment funds supplied by The Investment Funds Institute of Canada Friday. They are the net asset value per share or unit (NAVPS) last circulated by the fund in accordance with its pricing practice as contained in the prospectus of the fund. n—no sales charge, x — U.S. Fund, y — delayed NAVPS, xd—ex-dividend.

Institute Members

AGF Group
Amer Grwth 5.68
Cdn Gs Egy 26.21
Cdn Sec Gth 8.34
Cdn Trusteed 4.51
Corp Invest 7.05
Corp Inv Stk 8.60
Gwth Equity 13.27
Japan 13.90
nMoney Mkt 10.00
Special 6.01

All Canadian Grp
yCompound 7.40
yDividend 7.92
yNorthn Egy 4.90
yRevenu Gth 4.43
y4000 5.09

Bolton Tremblay
Cda Cumul 9.05
Internatnl 8.72
Pld Resourc 7.31
Taurus 9.67

Calvin Bullock Gr
Acrofund 1.74
Banner Fund 4.75
CIF 5.28

Cambridge Group
yIntl Energy 3.09
yIntl Growth 5.38
yIntl Income 3.98
yNat Res Gth 5.12
yUnivest 6.76
yGrowth 8.47

CSA Mgmt Gr
Goldfund 5.60
Goldtrust 3.01

Confed Group
Dolphin Eqty 6.47
yDolphin Mtg 5.04

Cundill Value 7.05

Eaton-Bay Group
Commwth 19.89
Dividend 5.19
Growth 14.00
Income 4.41
Internatnl 13.57
Leverage 6.39
Venture 6.21
Viking 6.80

Guaranty Trust Gr
yninv Equity 9.91
yninv Income 4.26
ynMortgage 10.01

Guardian Group
Enterprise 1.18
GIS Comp 13.86
GIS Income 3.90
yGwth Fnd 13.72
North Amer 5.45
Mutual Acu 6.24
Mutual Inc 5.91
Sec Income 9.50
World Equity 5.32

Investors Group
yDividend 8.19
yGrowth 13.74
yInternatnl 7.07
yJapan 12.36
yMortgage 4.91
yMutual 6.32
yProvidt Stk 6.81
yRetiremnt 7.80

ynJns Heward 6.67

Principal Gr
yCollective 9.28
yGrowth 6.68
yVenture 4.92
yBond 3.13

Prudential Gr
Growth 7.85
Income 5.16

ySask Dev Fd 5.21

Scotiafund Gr
Scotiafund 1.24
Scotiafd Mtg 1.02

Templeton Gth 6.65

United Bond Share
RoyFund 8.98
RoyFnd Inc 4.93

Universal Group
Equity 12.99
Income 4.96
Internatnl 5.39
Resource 5.93

Non-Members
nyAltamira F 6.57

yBeaubran 5.18

Ciag Inv Group
ynCo-Opera 12.78
ynLdmk GF 14.49

Canagex Gr
yBond 9.49
Fund 13.30
Internatnl 8.95
yMortgage 10.12
Capital Grth 15.30
xChase 6.62
ynComCpMtg 10.01

Desjardins Gr
yCanadian 10.12
yHypotheq 4.33
yInternatnl 9.80
yObligatns 5.04
yQuebec 5.07
nySpec 7.22

Dixon Krog Gr
Dixon, Krog 10.60
Heritage 3.02
Vanguard 8.40
yDomin Comp 9.43
yDomin Equit 11.92

Dreyfus Group
Inc 12.05
xInternatl 16.40
ynDynamic 11.90
nExecutv Can 8.61
nExecutv Intl 1.42
xFid Trend 24.00
nFst Cn Mtg 10.31
Fiscon Fund 6.16
nHarvard 9.79

Industrial Gr
Indust Amer 2.94
Indust Div 7.41
Indust Eq 9.01
Indust Gth 5.89
Indust Incm 10.42
Indust Pens 33.54

Keystone Gr
Cus K-2 5.25
Cus S-1 17.84
Cus S-4 5.36
Polaris 3.50
xLex Rsrch 15.03
xManhatn 2.73
yMaritime Eq 3.24
Marlborough 7.18
nNatrusco 17.45

ynNA Trst BT 9.87

NW Group
yCanadian 6.20
yEquity 9.58
xOne Wm St 15.31
xOppenhmr 6.44

Pemberton Gr
nPacific Div 7.21
nPacific Ret 5.18
nPacific US 5.46

PHN Group
yBond 10.65
yCanadian 11.56
yDiv Income 11.13
Fund 15.75
yPooled 36.20
nyRRSP 17.22

PMF Managmnt
nPension Mu 8.40
nXanadu Fd 5.69
nPutnam 10.94

Pret et Revenu Gr
American 11.39
Canadian 8.53
yFonds H 4.94
Retraite 8.74

Sterling Group
Equity 7.76
yMortgage 5.04
xTech 8.61
yTradex 17.02

Trans Canada Gr
A 6.09
B 61.65
C 11.86

United Group
yAccumula 5.29
yAccumul R 6.79
yAmerican 1.90
yCont Mortg 5.12
yHorizon 3.53
ySecurity 4.62
yVenture 3.71
yVenture Ret 6.99
Western Grth 5.92

New York

FRIDAY

Stock	Close	Stock	Close
Alcan	35¾	Inland St	37⅛
Alcoa	53⅝	IBM	311¼
Ald Chem	32⅞	Int Harv	37½
Al-Chlm	32	INCO	21¾
Am Air	11½	Int Paper	44¾
Am Brnd	57⅛	ITT	28⅝
Am Bcast	35⅝	Johns-Man	25⅛
Am Can	38⅝	Kaiser Al	20½
Am El P	20½	Kennecott	22⅝
Am Motor	7¼	Kraftco	44
Am Tel T	58¾	LTV	9
Ampex	16¼	Litton	26¼
Asarco	—	Lockheed	20⅝
Ashland	44	McD Doug	29⅝
Atl Rich	64	McLean	13⅞
Avco	20⅝	Merck	66¾
Avon	48	Mer Lyn	17¾
Bell How	16½	Minn MM	55½
Bendix	39⅜	Mo Pac	51⅛
Beth St	22⅝	Mobil	76⅝
Boeing	—	Monsanto	49¾
Boise Cas	—	Motorola	42
Borden	26¼	NCR Corp	69⅛
Borg-W	30⅜	Natomas	42
Bri My	35	Newmont	23¾
Brunswk	14⅝	Nort Sim	15⅜
Burl Ind	17¼	Owen Ill	20⅛
Burl Nor	44⅞	Pac Gas	22⅛
Burroughs	70	Pan Am	6⅛
Caterpill	54⅝	Pan El P	49½
Col Bcast	45⅜	Peop G	—
Celanese	42¾	Pepsico	24
Chase M	34¼	Phil El	15⅝
Chessie	28⅜	Phil Morr	66¾
Chrysler	9	Phil Pete	36¼
Cleve El	16¾	Pit Bowes	27⅛
Coca-Cola	38⅝	Polaroid	34
Col-Palm	18	Proc Gam	79⅜
Comsat	44	Pub Sv EG	20⅜
Con Frt	25½	RCA	25
Con Nat G	37⅜	Repub St	27⅜
Cont-Data	35⅜	Revlon	46
Con Ed	22¼	Rockwell	39⅜
Cont Oil	34⅜	Scott Pap	17⅜
Crown Ck	30	Sea Cstle	27⅞
Crown Zell	33⅛	Sears	19⅝
Delta Air	38	Seatrain	7⅜
Disney W	35¾	Shell	41½
Digital E	53⅝	Singer	13⅝
Dow Chem	25¼	Sony	9⅝
du Pont	131⅞	So Cal E	24⅝
East Air	7½	South Pac	29¼
East Kod	61⅝	Sperry	47
El Paso	19	Stand Cal	48⅞
Exxon	53¼	Sun Oil	52¼
Fair Cam	54½	Teledyne	120
Firestone	13	Telex	5⅛
Ford	43⅛	Texaco	26
Gam Sko	28¼	Tex Gulf	22⅝
Gen Dyn	29¾	TWC	18
Gen El	49¾	Un Carb	37⅛
Gen Food	32	Un Pac	64
Gen Mot	59	Un Brd	10¼
G Tel El	27¾	Un Oil	69⅜
Gen Tire	26⅝	UAL Inc	24¼
Ga Pac	28⅛	U.S. Steel	22¾
Gillette	24¼	West Air	8⅞
Goodyear	17⅛	Westghse	17⅛
Greyhound	11⅞	Weyerhsr	27⅛
Gulf Oil	—	Wometco	20¼
Hilton	30⅜	Woolworth	26⅛
Homestake	31⅞	Xerox	57⅞
Honeywell	66⅛	Zenith	14⅝
Houston	29¾		

BOX SCORE

	Fri.	Thurs.
Issues traded	1894	1884
Advances	370	689
Declines	1071	702
Unchanged	453	493

Commodities

FRIDAY

	Open	High	Low	Close	Ch'ge.
Silver, New York (per 100 oz.)					
May	809.00	826.00	809.00	826.00	+23.50
Jun	825.00	828.00	822.30	828.00	+20.00
Jul	821.50	835.50	821.00	835.50	+20.00
Copper, New York (per 100 lbs.)					
May	88.20	88.24	86.50	86.70	—2.00
Jun	88.00	88.00	88.00	87.25	—2.00
Jul	89.00	89.40	87.50	87.85	—1.95
Lumber, Chicago (per 1,000 bf.)					
May	223.20	228.00	223.20	227.50	+3.70
Jul	217.00	222.00	217.00	221.60	+3.90
Sep	211.50	214.30	211.20	214.10	+2.10
Plywood, Chicago (per 1,000 sq. ft.)					
May	200.50	200.50	199.00	199.50	—1.30
Jul	200.50	200.70	198.80	200.30	— .70
Sep	199.50	200.70	199.00	200.30	— .60
Porkbellies, Chicago (per 100 lbs.)					
May	59.40	59.65	57.55	57.60	—1.95
Jul	58.25	58.45	56.50	56.50	—2.00
Aug	55.70	55.70	53.75	53.75	—2.00
Gold, Chicago (per oz.)					
Jun	249.60	251.60	249.30	249.70	+ .10
Sep	256.50	258.50	256.20	257.00	+ .20
Dec	263.00	265.30	263.00	264.00	+ .80

Gold, Winnipeg (per oz.)

	Open	High	Low	Close	Thurs.
Jl	251.50	253.30b	251.40a	253.00a	251.60b
Oc	259.20	260.10b	259.00a	259.90b	258.30b
Ja	266.90	267.00b	266.70a	266.70a	264.60b

DIVIDENDS

Selkirk Holdings Ltd., class A, 20 cents, or stock in lieu of cash on the basis of one class A share for each 99.6 class A share held, June 29, record June 15.

Silverwood Industries Ltd., class A, 15 cents; class B, 15 cents; both payable July 2, record May 31.

Total Petroleum North America Ltd., eight cents, an increase of three cents, June 4, record May 14.

APPOINTMENT

RAY SHAW

Convair Coach Lines Ltd. 759 Yates St. is pleased to announce the appointment of Mr. Ray Shaw as their manager. Convair Coach Lines Ltd. now has regular daily departures from the Dominion Hotel in Victoria to the Vancouver International Airport. For further details ask your travel agent or phone Ray direct at **386-8758**

TORONTO MOST ACTIVE

FRIDAY

Stock	Sales	High	Low	Close	Ch'ge
Inco Ltd	270659	$25⅜	24⅜	25	+ ¾
IU Interna	201513	$16⅜	15⅝	16⅛	+ ½
Int-CityGs	113392	$12⅛	11¾	11⅞	+ ⅛
Bell Can	67766	$22⅝	22⅜	22⅝	+ ¼
Royal Bank	50235	$40⅝	40⅜	40⅜	
Mines and oils					
Onaping R	57100	130	119	128	+10
C Marbenr	53639	83	78	81	+6
NBU Mines	52049	225	219	222	+12
Gulfstrm R	47875	85	80	82	+2
Pennant Rs	42000	191	182	186	+1
Ulster Pet	88580	420	405	410	
Coseka Res	87860	$8	7⅝	7⅞	+ ⅛
Conuco Ltd	53520	$6	5½	5⅝	+ ⅛
Spooner Mn	43500	78	71	78	+6

BOX SCORE

	Fri.	Thurs.
Issues traded	677	658
Advances	219	225
Declines	226	226
Unchanged	232	207

INDUSTRIAL SITE SALE

First class, fully serviced industrial and commercial park. Prices reduced on industrial sites to 2.50 per sq. ft.

DON and SHIRLEY MILLS
386-3231 381-5654

BB BLOCK BROS. REALTY LTD.

5-8

UNIQUE INVESTMENT OPPORTUNITY IN THE STATES

Any amount from $25,000-$30,000,000 invested will be returned 100% in 1 year plus 10% — 2nd year income will TRIPLE and continue for at least 15 years — GUARANTEED. For appt. and more details ring 598-5609 after 5 p.m.

CONSORTIUMS WELCOME

REALTOR

Experienced Salesman/Agent F.R.I., R.I. (B.C.) seeks employment opportunity in the Victoria area. Presently residing on the Lower Mainland. Most active and NOT Semi-Retired.

Reply to Victoria Press, Box No. 56

Sun Life's annuity rates are unusually favourable today.

Ask me to show you how a life annuity can maximize your return on your life savings, and guarantee you (and your spouse!) an income which you cannot outlive.

Call:

DESMOND OSWELL
(Senior Sales Representative)
814-1175 DOUGLAS
382-3145

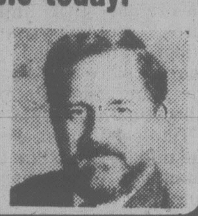

SunLife OF CANADA

4-22

RETAIL PREMISES FOR LEASE

5400 sq. ft. premises available, at 147 St. Ann's Road, Campbell River, B.C.

Basic monthly rent $2,027.25. Downtown location featuring 100 off-street parking facilities.

Contact: MacKenzie Management Ltd., 1010-789 West Pender St., Vancouver, B.C. V6C 1J2 Phone 682-7351 (24 hours)

Just A Reminder . . .

Domestic or Export MOVING

the people's choice since 1921

"The only way to move across the street or 'round the world"

630 ESQUIMALT
384-7191

MEMBER ALLIED VAN LINES

DOWELL'S MOVING & STORAGE

5-6

EXECUTIVE CAR LEASE

• PRICE
• SERVICE

We endeavour to provide the BEST LEASE VALUE WITH THE CAR OF YOUR CHOICE.

Fleet Inquiries Welcome

LEASING

EXECUTIVE CAR LEASE LTD.
(Division of Peter Pollen Ford Sales Ltd.)
1060 YATES ST., VICTORIA 384-1144

R. ANGUS ALBERTA LIMITED ANNOUNCEMENT

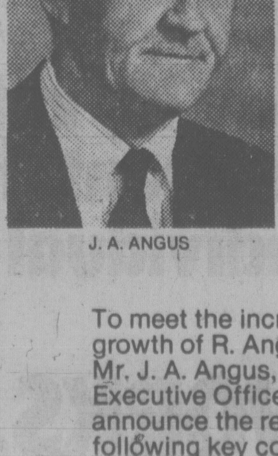

J. A. ANGUS

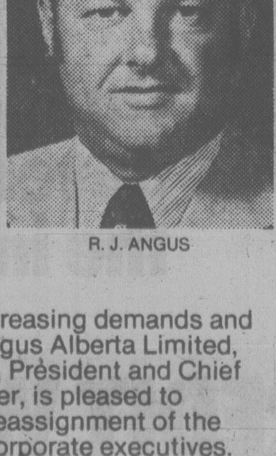

R. J. ANGUS

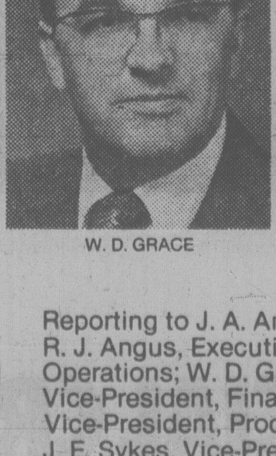

W. D. GRACE

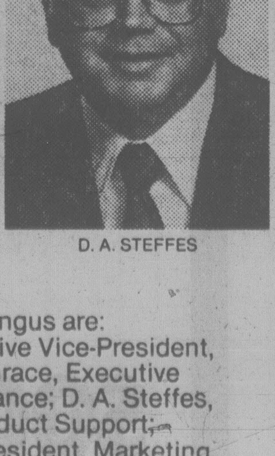

D. A. STEFFES

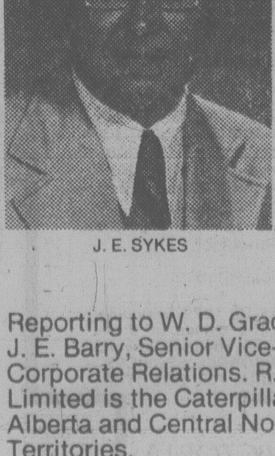

J. E. SYKES

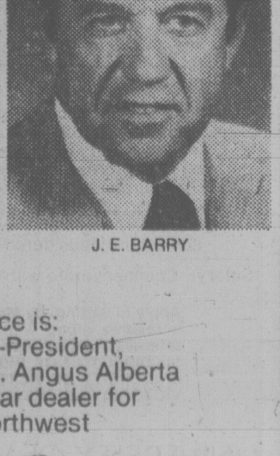

J. E. BARRY

To meet the increasing demands and growth of R. Angus Alberta Limited, Mr. J. A. Angus, President and Chief Executive Officer, is pleased to announce the reassignment of the following key corporate executives.

Reporting to J. A. Angus are: R. J. Angus, Executive Vice-President, Operations; W. D. Grace, Executive Vice-President, Finance; D. A. Steffes, Vice-President, Product Support; J. E. Sykes, Vice-President, Marketing.

Reporting to W. D. Grace is: J. E. Barry, Senior Vice-President, Corporate Relations. R. Angus Alberta Limited is the Caterpillar dealer for Alberta and Central Northwest Territories.

Foot-Dragging Blamed for $2B U.S. Oil Fraud

WASHINGTON (WP) — The Department of Energy opened the way to massive, proliferating frauds in the repricing of crude oil by failing repeatedly to enforce a 1973 law, the General Accounting Office has charged in a draft report obtained by the Washington Post.

DOE, the report says, has consistently dragged its feet in sending cases of apparent criminal conduct to the justice department, even to the point of making prosecutions impossible in several instances.

The Energy Department has thus far sent the Justice Department nine cases in which middleman known as crude-oil resellers escalated prices by setting up dummy corporations purporting to "buy" oil from one another. But in eight of these so-called "daisy chain" cases, the draft says, DOE had indications of criminal activity for "one to three years" before referring the cases for possible prosecution.

In one of the eight cases, the five-year statute of limitations ran out last Jan. 31; in another, it will expire next Friday.

The document goes beyond allegations made by a House Commerce subcommittee staff, which said last December that many of the middlemen had become "overnight DOE millionaires," grossing "nearly $2 billion" in illegal overcharges since the passage of the Emergency Petroleum Allocation Act of 1973.

The technique favored by the middlemen is the use of dummny corporations to convert "old" oil to "new" oil, which has commanded a premium of up to $8 more per barrel. All told, DOE has estimated, their combined overcharges in a single day have ranged as high as $2.6 million.

Copies of the draft have circulated for several days in DOE, but a spokesman said it won't comment until a final version is issued by the GAO, which is the investigating arm of Congress.

At the request of Sen. John A. Durkin (Dem. N.H.) the GAO investigated enforcement by DOE and its predecessor agencies of the 1973 law, which Congress passed to prevent gouging triggered by the steep increases in the price of crude suddenly demanded by foreign producers.

Specifically, the law sought to block profiteering between the wellhead and the refinery by assuring that the extra net cost of producing domestic crude oil would be passed through the supply chain dollar-for-dollar.

But a strong incentive to cheat was built into the structure when Congress, seeking to spur additional drilling, allowed substantially higher prices for "new" oil from wells drilled after Jan. 1, 1973, than for "old" oil from wells drilled before then.

Congress also permitted a premium for so-called "stripper" oil from marginal wells, thus creating a three-tier price system for domestic crude. By contrast, a 27-tier system was created by last year's natural-gas legislation, which assigned enforcement power to the Federal Energy Regulatory Commission.

"If FERC follows the pattern of inertia established by DOE, American gas consumers could be subjected to illegal billion-dollar rip-offs," the staff of the House Subcommittee on Energy and Power said last December in a paper prepared for chairman John D. Dingell (Dem. Mich).

In the GAO draft, a principal focus of criticism of DOE arose from its persistent refusal to recognize that Congress gave the justice department responsibility for determining whether suspect conduct actually is a crime, for supervising criminal investigations, and for deciding whether to prosecute.

Under long-standing justice department policy with government-wide application, any agency having "reason to suppose" that it has learned of criminal acts has the "duty" to report them to the deartment.

But DOE, rather than adhere to this policy, causes lengthy and even fatal delays by going "too far in its investigations" before referring apparent criminal activities to the department, the GAO's investigators say. In the four years 1974 through 1977, DOE didn't refer a single criminal case to Justice.

In July 1977, an internal task force found that DOE had little or no capacity for activities normally left to the justice department, such as making criminal investigations and determining whether violations of its regulations were willful.

Yet, in what the draft report terms "a major misdirection of effort," DOE plans to have 38 percent of its enforcement staff conducting criminal investigations by the end of fiscal year 1980.

As far back as December 1974, the GAO and other critics warned DOE that it was neglecting what the draft calls its "primary responsibility — the audit of crude oil sales."

As a result, the report said, DOE assigned only one auditor part-time, to each of 33 audits, including three in which "the auditor spent no time on the assignment even though the audit was classified as having been started." Only 11 audits are complete, while 21 are open and 11 are planned.

Meanwhile, the report says, DOE continued to divert "valuable staff resources" to expand its investigate role. Now that the Justice Department has special energy investigative units of its own, the draft says, "DOE's continued involvement in criminal investigations should only be at the request and under the supervision of justice."

Although the DOE-justice relationship reportedly has improved recently, it will be explored May 21 to a joint hearing by the energy subcommittee and the House Judiciary Subcommittee on Crime.

Known crude-oil resellers numbered about a dozen five years ago, but by last September there were 592. Most, the staff of the House subcommittee on energy and power said last December, started "with little more than an office and a telephone. Some . . . are now integrated oil companies."

Illustrating DOE foot-dragging, the report details a case in which producer "Z" sold all of its old crude at $5.25 a barrel to reseller "X" which then sold it for $10.50 to reseller "Y," which sold it for $11.50 to refiner "Y." All of the sales were only on paper. The oil "never passed through the hands of the resellers," which were owned or managed by the same persons who controlled the producing company and the refinery, the report says.

DOE auditors reported the possibility of a conspiracy three-and-a-half years ago, and the referral to the Justice Department, not made until last November, should have been made soon thereafter, the report says. But DOE, in another kind of daisy chain, kept the case shuttling back and forth between its office of general counsel and a regional headquarters, mainly in pursuit of evidence of willfulness. Already, the statute of limitations has run out on some of the violations.

The GAO investigators also charged that DOE, by failing for years to resolve questions of how its intricate compliance. regulations should be interpreted, crippled its ability to audit resellers effectively.,

see the
CHAMBERS RETAIN HEAT OVEN
at
Jubilee Building Supply
574 CULDUTHEL
388-5412 5-6

GEMWISE
JEWELRY FASHIONS, FACTS, FICTION

BY KEN DAVIDGE C. G.
MEMBER AMERICAN GEM SOCIETY

EVERYTHING YOU ALWAYS WANTED TO KNOW ABOUT DIAMONDS

What makes diamonds so valuable?

Diamond is a very valuable gemstone for a number of reasons:

1) It was formed millions of years ago deep within the earth, and the supply is limited.

2) Tons of rock must be blasted and processed just to find a few diamonds.

3) Before a diamond reaches the retail jeweler, it has passed through the hands of miners, sorters, graders, cutters, and dealers; and each step along the way adds time, work and dollars to the selling price.

4) The demand for fine diamonds is always high because nothing is harder than diamond and nothing catches and plays with light so beautifully.

Some of the diamond substitutes on the market are quite attractive. Cubic Zirconia, the latest and greatest, of the man-made look-alikes, has fooled many an expert. However, none of these stones in anyway approaches the hardness of diamond, and many show wear very rapidly. Since these imitations can be manufactured to meet any demand and don't pass through the expensive mining, sorting and other stages, the price is fairly low.

Remember that when you wear a diamond, you are wearing a miracle of nature, and there is a great deal of satisfaction in this. Also, you are wearing a luxury that does not lose value with age.

If you have any questions about diamonds, please feel free to ask me.

BIRKS
JEWELLERS
5-6

UNIVERSITY OF VICTORIA
requires
MANAGER, PURCHASING SERVICES
for
July 1, 1979

Duties: To oversee the function of purchasing all goods and services for all areas of the University, to co-ordinate the activities of departmental staff and a central stores of office-related goods.

Qualifications: Applicants must have a minimum of five years' purchasing experience or materials management experience and have embarked on the professional development program of the Purchasing Management Association of Canada; proven successful experience as a manager. Familiarity with university organization will be considered an asset.

Salary: Commensurate with experience.

Apply in writing, by May 18, 1979, providing a resume along with the names of three referees familiar with the applicant's work to: DIRECTOR OF PERSONNEL SERVICES, UNIVERSITY OF VICTORIA, P.O. BOX 1700, VICTORIA, B.C., V8W 2M2.

UNIVERSITY OF VICTORIA
5-6

HOW SOCIAL CREDIT WORKS FOR OUR SENIOR CITIZENS

These existing programs make an important contribution to the quality of life for senior citizens throughout B.C.

1. THE LONG-TERM CARE PROGRAM

Homemaker and home nursing service, provided within the individual's own home...generally without charge, depending on income.
Institutional care, for an inclusive price of $6.50 per day.

2. THE SAFER PROGRAM

Rental assistance for senior citizens; can provide assistance of up to $50 per couple or $70 per individual monthly where rental accommodation costs exceed 30% of income.

3. THE GAIN PROGRAM

Income assistance is provided to B.C. residents age 65 and over who receive OAS/GIS. They are guaranteed a minimum monthly income of $310.75 (single) or $618.28 (married). Resitlents of B.C., age 60 to 64 years, are guaranteed a minimum monthly income of $265 if single or $530 for a married couple.
Under the GAIN program, Social Credit has lowered the eligible age level for income assistance to include thousands of additional British Columbians. Depending on present income and assets, individuals 55 to 59 years of age are now entitled to a guaranteed monthly income of $230.

4. PROPERTY TAX RELIEF

Home-owner Grant. This year increased to $580 annually for senior citizens.
Deferred payment of property taxes. Senior citizens are offered the opportunity to defer payment of their property taxes until such time as their property is sold. Deferral subject to 8% annual interest charge.

5. PHARMACARE

Senior citizens are the major beneficiaries of the universal pharmacare program which reduces the high cost of prescription drugs. A new move was the elimination of sales tax on the purchase of vitamins and dietary supplements, diabetic and ostomy supplies.

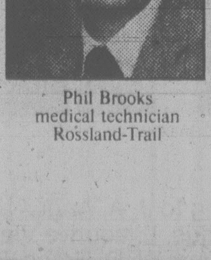

Phil Brooks
medical technician
Rossland-Trail

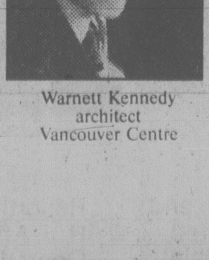

Warnett Kennedy
architect
Vancouver Centre

From small businessmen to trade union members, Social Credit candidates are people from all walks of life... united in their belief that Social Credit is best for B.C.

On May 10, vote for the government that puts the individual first.

SOCIAL CREDIT WORKS. FOR YOU.

Paid for by the British Columbia Social Credit Party

Efficiency Needed For Burns Food

CALGARY (CP) — Burns Foods Ltd. will survive difficulties in the meat-packing industry but it will have to become more efficient, says Art Child, the president and part-owner of the company.

Burns operates in meat packing through Burns Meats Ltd., one of several subsidiaries. Others are: Palm Dairies Ltd., Canadian Dressed Meat Ltd., Scott National Co. Ltd., Canbra Foods Ltd., Food Services Ltd. and Bow Valley Transport Ltd.

Burns Meats contributes a large percentage of revenues but only a small percentage of profit to over-all performance, said Child in a recent interview.

That had a lot to do with the announcement several days ago that Burns Meats' Edmonton plant, with 400 employees, will close down this year.

"It's a question of numbers," said Child. "Two world-scale processing plants in Alberta could handle the needs for Alberta and British Columbia. Unfortunately, we have five processing plants in Alberta.

"Mathematical economics just does not come into play when you are dealing with companies that have financial resources to keep plants open."

Burns Meats has processing plants in Winnipeg, Kitchener, Ont., and Calgary, and killing plants in Lethbridge, Alta., Brandon, Man., and Toronto. The two Alberta operations will remain open after the Edmonton shutdown.

But there are another 11 plants in Alberta slaughtering cattle, said Child.

"I know one world-scale plant, like several in the U.S., could do the entire job. Alberta would be in great shape with about two plants for killing cattle."

The situation is similar in hogs, said Child, with about 25,000 being killed each week in Alberta for the Alberta and British Columbia markets. "I believe one plant could handle the entire job," he said.

Burns and other packers have been criticized by labor and farm groups for developments in Alberta.

The Alberta Federation of Labor condemned the announcement of Burns' Edmonton closure as an example of corporations making plans without considering the effects on workers involved.

Hog producers in Alberta have complained about packers paying to import U.S. hogs rather than offering better prices to stimulate hog production within the province, production which does not meet regional market demand.

"Nobody likes to close a plant," said Child. "But the mathematics indicate somebody is going to go out of business unless they modernize. That's what we are doing in Calgary. We expect our consolidation efforts will make meat packing profitable again."

The change in direction has come during a cattle shortage brought on by low cattle prices to producers in the mid-70s.

J. M. Schneider Inc. recently gave layoff notices to some of its 90 workers at Ayr, Ont., and MBPXL Corp. of Wichita, Kan., the second-largest processor of beef in the U.S., said it laid off 230 workers because of a shortage of slaughter cattle. The company had earlier laid off 70 persons at its Plainview, Tex., plant.

Child said part of the problem in Alberta began when the government supported the building of five new killing plants in the province in a time of high cattle supply and low producer prices, a time when "any forecast would have told them cattle supplies were facing a cyclical downturn very soon."

Preaching Not Practised

TORONTO (CP) — Canadian governments are telling firms to buy Canadian-made goods but are using taxpayers' money to buy United States products, a microfilm company spokesman said today.

Daniel Pickett, vice-president of Microfilm Recording Co. Ltd., said his company is the only Canadian manufacturer of microfilm readers but is having trouble selling them at government levels.

"We have about 20 per cent of the Canadian market," Pickett said in an interview. "If governments would do what they tell others to do and buy Canadian, our business could be 50-75-per-cent Canadian."

He said the federal government buys about 1,500 to 2,000 readers a year but his company has received orders for only 600 of them.

FORESTRY TECHNICIANS

Houston Forest Products has two openings for Forestry Technicians operating in the forest of the Ootsa P.S.Y.U. The positions offer growth potential and would appeal to recent forestry graduates. Interior forest experience would be an asset.

Position 1: TECHNICIAN FORESTER— CONSTRUCTION

Activities concentrating in:
- Road construction
- Engineering
- Surveying
- Layout

Position 2: TECHNICIAN FORESTER

Activities concentrating in:
- Layout
- Cutting permit applica tions
- Post logging treatment
- Silviculture

Submit resumes in confidence to:

Mr. Pat Ogawa
Woods Manager
HOUSTON FOREST PRODUCTS LTD.
Box 5000
Houston, B.C.
V0J 1Z0

houston FOREST PRODUCTS LTD.

GEOTECHNICAL ENGINEER

A career opportunity exists in the Civil Department of the Hydroelectric Design Division for an engineer with experience in preparation of feasibility, preliminary and final designs of the geotechnical aspects for hydroelectric projects and other civil structures.

Interested applicants must have an advanced degree in soil mechanics and at least ten years of broad experience in geotechnical engineering.

Must be eligible for registration with the Association of Professional Engineers of British Columbia and be competent in report writing.

Salary range: $29,484 to $37,428 per year with a comprehensive benefits package. (Salary currently under review.) Position is open to men and women.

Interested applicants should submit a detailed resume quoting job no. EN-21 and the name of this newspaper to
Ms. J. Alderdice, Personnel
B.C. Hydro
555 West Hastings Street
Vancouver, B.C.
V6B 4T6

B.C. HYDRO

The Province of British Columbia

DATA ENTRY CO-ORDINATOR

With MINISTRY OF FINANCE, VICTORIA, a challenging opportunity exists for an individual with broad experience in key entry systems. The successful candidate will plan, co-ordinate and monitor a complex data entry operation which functions on a Government service-wide basis with many outside agencies.

Qualifications — Extensive experience in the preparation of data entry jobs preferably in financial areas, as well as in Manual and job write-ups. Technical training in planning/operations of key entry equipment.

Salary — $20,916-$24,396 Quote Competition 79:1068-01
Closing Location — Victoria Closing Date — May 16, 1979

Positions are open to both men and women. Canadian citizens are given preference. Obtain and return applications at address below, unless otherwise indicated.

Province of British Columbia
Public Service Commission
544 Michigan Street, Victoria, B.C. V8V 1S3

DATA PROCESSING TRAINER

The British Columbia Systems Corporation, the Crown Corporation servicing the data processing requirements of the Provincial Government has an immediate opening for an experienced Data Processing Trainer. Reporting to the Manager, Training and Development, you will be responsible for:

- ★ Developing and presenting training programs that meet the training needs of our technical staff.
- ★ Co-ordinating/presenting education programs that satisfy the skills needs of our supervisory/management staff.
- ★ Monitoring and reporting on the cost effectiveness of training programs.

Environment:
Located in Victoria, you will receive audio-visual support, secretarial assistance and management commitment for your work.

You will address state-of-the-art technologies including IMS, MVS, and structured techniques.

Qualifications:
This position will be of interest to experienced Data Processing Trainers with proven success in the areas of program development and data processing education.

Compensation:
We offer excellent benefits and a salary that fully reflects the responsibility of the position.

Reply in confidence, giving full personal details and salary expectations to:
Mr. S. Sainsbury, Personnel Department

BCSC
BRITISH COLUMBIA SYSTEMS CORPORATION
1112 FORT STREET, VICTORIA, BRITISH COLUMBIA V8V 4V2

Chevron

PLANTMAN M/F

Chevron Canada Limited requires a career oriented individual for their Victoria, B.C., plant operations.
Duties include the loading and off-loading of petroleum products, monitoring of inventories, occasional tank truck driving, and miscellaneous warehousing functions.
Applicants must be high school graduates and possess a valid Class I driver's license with air brake endorsement.
A full range of benefits is offered.
Reply by mail only, outlining background and experience to:

Terminal Supervisor
Chevron Canada Limited
319 Harbour Road
Victoria, B.C.
V9A 3S2

UNIVERSITY of VICTORIA
Graduate Studies

requires

SENIOR ACADEMIC ASSISTANT

for July 1, 1979

DUTIES: As Assistant to the Dean of Graduate Studies, whose responsibilities include research administration, to research and draft reports on such topics as research on campus, proposed academic programmes, and research funding. To provide information for committees chaired by the Dean. To coordinate faculty applications to external granting agencies. To assist in the development and maintenance of a computer information service for research administration.

QUALIFICATIONS: A university degree; research, writing, and editorial skills. Administrative and computer information systems experience preferred. Ability to liaise with academics, representatives of government and business, and the general public.

SALARY: Dependent upon qualifications and experience to a maximum of $15,000 per annum.

Apply in writing, by May 31, 1979, providing a resume along with the names of three referees familiar with applicant's work to: DR. J. M. DEWEY, DEAN OF GRADUATE STUDIES, UNIVERSITY OF VICTORIA, P.O. BOX 1700, VICTORIA, B.C., V8W 2Y2.

UNIVERSITY OF VICTORIA

The Province of British Columbia

MINISTRY OF FORESTS VICTORIA

Applications are invited for the following positions which will be reporting to the Assistant Deputy Minister, Finance & Administration:

DIRECTOR—LEGAL & ADMINISTRATIVE SERVICES
To be responsible for establishing standards, managing and co-ordinating para-legal and administrative services within the Ministry.
Qualifications — Degree in commerce, public or business administration or equivalent; working knowledge of Provincial Legislation and governmental procedures; minimum of five years' experience being responsible for internal administrative management in a large organization; demonstrated ability to supervise/co-ordinate work of a diverse staff; proven communicative skills; experience in conduct of appeals/public hearings desirable.
Salary—$25,116-$35,160 Quote Competition 79:1115:01

DIRECTOR — TECHNICAL SERVICES
To be responsible for establishing policies, programs, standards and procedures for operation/maintenance of Ministry's mechanical, marine, telecommunications and building services and for efficient operation of Forest Service Maintenance Depot and Ministry's property/warehousing services.
Qualifications — Technologist level qualifications in engineering discipline with additional training in public administration, business management quantity surveying or industrial appraisals or equivalent; good knowledge of administration of mechanical/marine fleets, building services and telecommunications systems; minimum of five years' experience in management of technical support services in a large organization; proven ability to prepare concise, meaningful reports and communicate effectively; demonstrated ability to supervise/co-ordinate work of a diverse staff.
Salary—$27,288-$38,208 Quote Competition 79:1116-01

Closing Location—Victoria Closing Date—May 16, 1979

Positions are open to both men and women. Canadian citizens are given preference. Obtain and return applications at address below, unless otherwise indicated.

Province of British Columbia
Public Service Commission
544 Michigan Street, Victoria, B.C. V8V 1S3

CAREERS

NATIONAL DEFENCE

Promises, promises

Liberal mishandling of National Defence forced the Chief of the Defence Staff to conclude:
". . . it's going to take, in my estimation, about ten years before we are back where we were ten years ago in terms of quality."

They promised:
In 1973, a five-year modernization program.
IT LASTED LESS THAN ONE YEAR.
In 1975, the capital budget would grow 12% for five years.
IT LASTED ONE YEAR.

DON MUNRO AND THE PROGRESSIVE CONSERVATIVES WILL
- ★ proceed with an immediate manpower increase.
- ★ raise reserve numbers.
- ★ provide more modern equipment for the training, proficiency and morale of the reserves.
- ★ restore the formula to increase the capital budget by 12% per year for five years.
- ★ place a high priority on the ship replacement program.

WE NEED MORE ACTION
—NOT MORE BROKEN PROMISES

RE-ELECT
DON MUNRO

FEDERAL PROGRESSIVE CONSERVATIVE
ESQUIMALT-SAANICH

TO HELP, phone 479-1684
656-1233 or 656-1925

Inserted by Munro PC Campaign Committee, 3948 Quadra St.

COST ANALYST

Canadian Cellulose has an immediate opening for a Cost Analyst at its northern pulp operations in Prince Rupert.

This position will be of interest to individuals who have completed grade 12 and the 2nd year of a recognized accounting program with at least two years' related work experience.

The Cost Analyst will be responsible for the preparation and maintenance of production and inventory related records, chemical usage reports and cost summaries.

The complex has a capacity of 1,100 tonnes per day.

Comprehensive employee benefit programs are available in addition to a starting salary of $1,412 per month.

Interested persons should forward a confidential resume, outlining qualifications and experience, to:

G. R. Hudson,
Personnel Supervisor
Canadian Cellulose Company Limited
P.O. Box 1000
Prince Rupert, B.C. V8J 3S2

Canadian Cellulose Company, Limited

Saskatchewan Careers

Public Health Inspector

The Department of Northern Saskatchewan, Health Services Branch, requires a Public Health Inspector for Buffalo Narrows. Duties will include assisting the Senior Public Health Inspector in maintaining and promoting the standards of environmental health in the region; determining priorities; making recommendations; acting for the Senior Public Health Inspector in his/her absence; supervising special projects, surveys and investigations; assisting in staff training; performing regular inspections; and acting as consultant to municipal authorities, engineers, and the public on environmental health matters.

Applicants will be graduates from a two-year Public Health Inspection program, and have some public health inspection experience and/or related northern work experience. A Certificate in Public Health Inspection and a valid driver's license are required.

Salary: $17,616-$21,120 (Public Health Inspector 2)
Competition: 403012-9-904
Closing: May 19, 1979

Research Officer

The Department of Industry and Commerce, Planning Division, Regina, has an opening in the field of applied economic and policy analysis. The incumbent will contribute to the formulation of industrial development policies and strategies, participate in projects with other levels of government and business, and maintain liaison with the Foreign Investment Review Agency.

The successful applicant will have an honours level degree preferably in business, commerce or economics, with related experience in economic analysis such as development, marketing, finance, planning or international trade, or an equivalent combination of experience and training.

Salary: $21,324-$26,316 (Research Officer 3)
Competition: 111013-9-411
Closing: May 19, 1979

Forward application forms and/or resumes to the Saskatchewan Public Service Commission. Please quote position, department, and competition number on all applications and/or inquiries.

Saskatchewan Public Service Commission
1820 Albert Street
Regina, Canada
S4P 3V7
(306) 525-8355

CPI Profits Up 215 Per Cent

MONTREAL (CP) — Canadian Pacific Investments Ltd. had first-quarter profits of $84 million, or $1.38 a share, up 215 per cent from $26.7 million, or 44 cents a share, a year earlier, a company statement said.

The outlook for the rest of the year "continues to be promising" for most of the company's holdings, the statement said.

CP Investments is the biggest subsidiary of Canadian Pacific Ltd. and either owns or has substantial interests in such companies as Cominco Ltd., Great Lakes Forest Products Ltd., Algoma Steel Corp. Ltd., Marathon Realty Co. Ltd., Canadian Pacific Hotels Ltd. and Dominion Bridge Co. Ltd.

The metal mining sector was particularly strong, and results of forest products and iron and steel were buoyant, the statement said.

While 42 per cent of profits came from oil and gas, at $35.3 million, this sector was down from $37.3 million in the first quarter of 1978.

Mines and minerals, however, shot up 186 per cent to $22 million from $7.7 million, while forest products registered a similar percentage increase — up 184 per cent to $9.1 million from $3.2 million. And real estate soared 213 per cent to $7.2 million from $2.3 million.

The only poor results were registered in hotels and food services, with a loss of $2.7 million, compared to a loss of $3.7 million a year earlier.

"Weakness persists in hotel operations, but there was a reduction in the loss during the first quarter as occupancy rates were marginally better and average room rates improved," the statement said.

U.S. Car Sales Slip

DETROIT (Reuter) — A more than 33-per-cent decline in late April car sales was reported by the four major U.S. auto-makers.

The companies said they shipped 289,123 cars to dealers in the April 21-30 period, which had eight selling days.

The figure, over a one-third drop from the comparable period a year ago, includes a trade publication estimate of 3,800 for American Motors Corp., which stopped reporting 10-day sales in January. AMC is the smallest of the four.

The auto-makers also said sales so far this year were 3,285,480, up 12.6 per cent from year earlier levels.

General Motors Corp., which began selling its new X-Car compacts April 19, posted the smallest sales decline. The No. 1 U.S. automaker said it sold 180,314 cars in the last third of April, a 3.8-per-cent decline from the 187,508 units sold last year.

For all of April, GM sales were 462,473, off from 483,145, and year-to-date sales amounted to 1,632,061, a 5.4-per-cent decline from last year's 1,720,652.

The biggest decline for late April was posted by the Ford Motor Co., the second largest auto-maker in the United States. The company said its sales declined 25.9 per cent to 71,485

Ford's car sales for all of April dropped 21.3 per cent to 244,307, and for the year to April 21 the company reported sales of 789,218, down from 850,384.

Third-ranked Chrysler Corp., which earlier in the day said it cut its first-quarter loss in half over the year ago quarter, reported a 22-per-cent decline in new car sales during the 10-day perid, having sold 34,075 units.

Chrysler's full-month sales were 82,509, a drop of 31 per cent, while year-to-date sales dropped 10 per cent to 346,922 on a daily selling rate basis.

The AMC said its car sales in the full month of April fell to 14,642 from 17,408 in the 1978 month.

FISHERIES BIOLOGIST

Required to plan, execute, supervise and report on field programs which will provide environmental impact assessments of power generation projects. Most such plans will be terms of reference for consultants which will involve review of proposals and reports and monitoring of projects. Also required to review mitigation recommendations and participate in discussions with government resource biologists at all stages.

Applicant should possess a degree from a recognized university with biological courses in fisheries and related subjects. Fisheries field experience is essential, especially useful would be stream or river experience. Knowledge of field ecology of B.C. fish fauna desirable.

Starting salary range is $1663 to $1995 per month. Position is open to men and women.

Apply quoting job No. EN-22 and the name of this newspaper to:
Ms. J. Alderdice, Personnel
B.C. Hydro
555 West Hastings Street
Vancouver, B.C.
V6B 4T6

B.C. HYDRO

5-4

ANALYST/PROGRAMMERS

A professional data processing company seeks seasoned programmer/analysts with 2 or more years experience to work under the guidance of senior partners in the installation of mini-computers. A knowledge of RPG or BASIC is mandatory. If you're proud of your track record, we'll compensate with an attractive profit sharing plan, bonuses, full company benefits and a salary that matches your talents. Opportunities exist in our Vancouver and Alberta branches. Send resumes in strictest confidence to:
ISS Information System Services Ltd.
2358 S. Grandview Highway, Vancouver, B.C.
V5N 1N9

INFORMATION
SYSTEM SERVICES

You are a data processing professional who enjoys hard work, seeks opportunity for promotion, wants variety and leading edge experience? The British Columbia Systems Corporation offers all this.

SENIOR TECHNICAL ANALYST

- ★ Planning, analysis and selection experience related to dedicated external equipment (E.G. data entry, mini computers, word processing, DDP)
- ★ Knowledge of Small Systems hardware and Software, Teleprocessing and Distributed Data Processing innovations
- ★ The ability to define, monitor and recommend changes to the standard technical products and services offered by the Corporation.

If you are seeking a challenging and demanding position within a dynamic client-oriented organization offering excellent employee benefits and salaries, please submit your resume and salary expectations to:

Mr. S. Sainsbury, Personnel Department

BCSC
BRITISH COLUMBIA SYSTEMS CORPORATION
1112 FORT STREET, VICTORIA, BRITISH COLUMBIA V8V 4V2

VOLUNTEER OMBUDSMAN

THE ROLE:

The patient Ombudsman will endeavour to enhance channels of communication for patients and relatives. He/she will act as a patient advocate in the promotion of policies and procedures that attempt to humanize the Hospital setting.

THE ORGANIZATION:

In its continuing attempt to maintain the VICTORIA GENERAL HOSPITAL'S reputation as an institution where people care, the Southern Vancouver Island Hospital Society, its Board and Administration are seeking volunteers to fill this unpaid position.

THE PERSON:

Candidates should exhibit a combination of education, experience and attitudes that provide them with an understanding of both organization and individual behaviour. The ability to empathize with individual concerns is essential. A knowledge of disease processes would be highly desirable. Graduate training in Sociology, Psychology or Social Work is a definite asset.

Application deadline is May 18, 1979.

Complete resumes indicating educational and employment history, community contributions and listing at least three references should be sent to:

Mr. J. S. Fair,
Secretary,
Board of Management,
Victoria General Hospital,
841 Fairfield Road,
VICTORIA, B.C.
V8V 3B6

TRAVEL AS A CAREER?

Enroll NOW in our HOME-STUDY *Master Travel Program* without giving up your present occupation for complete training as a

- Reservationist
- Travel Director
- Ticketing Agent
- Group Sales Specialist
- Tour Manager
- Travel Agent

Clip and mail this ad for full information or phone (416) 481-2214 (24 hours).
Dept. T14
CANADIAN SCHOOL OF TRAVEL
2221 Yonge St. Toronto M4S 2B1

Name ____
Address ____
City ____
Prov. ____ P.C. ____
Phone ____

Open to both men and women

Public Service Canada / Fonction publique Canada

Canadian Human Rights Commission
Regional Office
Vancouver, B.C.

REGIONAL INVESTIGATOR (709-030-053)

Salary: $21,338 - $24,045 per annum
Reference No.: 79-V-PSC-HRC-52

The Canadian Human Rights Commission has been established to foster a climate of equal opportunity and non-discriminatory practices in all aspects of Canadian life within federal jurisdiction.

The successful candidate will conduct investigation of complaints within the jurisdiction of the Canadian Human Rights Commission and will represent the Canadian Human Rights Commission in all responsibility areas of the Commission with emphasis on community liaison, affirmative action and compliance assurance.

Location and geographic area of responsibility: Vancouver, the provinces of British Columbia and Alberta and the Yukon and Northwest Territories.

QUALIFICATIONS:

Applicants must have experience in the investigation of complaints, the negotiation of terms of dispute settlement and in the preparation of detailed reports and correspondence. Experience is also required in affirmative action, civil rights or special awareness programs in the above-mentioned region. Knowledge of English is essential.

Send your application form and/or resumé to

M. Vaillancourt
Public Service Commission of Canada
P.O. Box 11120, Royal Centre
500 - 1055 West Georgia Street
Vancouver, B.C. V6E 3L4
CLOSING DATE: May 21, 1979

Please quote the applicable reference number at all times.

Career Opportunities

THE CITY OF Edmonton

THERMAL PLANT MECHANICAL ENGINEER

The Edmonton Power Department requires an individual to provide assistance in the engineering of power generation stations. This will involve the production of designs, the use of planning techniques to ensure coordination in the construction of new stations, and the estimation of budget requirements.
Degree in Mechanical Engineering, 4 years experience, preferably in the engineering/construction of power stations; eligibility for membership in A.P.E.G.G.A
Initial salary negotiable to $26,400 per annum. When applying, please quote: POSTING NO. 677C-79. Closing date May 18, 1979.

PLANNER II

Working in conjunction with the Senior Planner and Director, the Planning Department requires an individual to assume responsibility for the preparation of major reports relating to major design plans in outline plan areas and formulation of new policies and revision of existing policies. The incumbent will review and prepare reports concerning subdivision activity; train and act as consultant to junior planning staff and assist in the preparation and scheduling of the sections objectives.
Undergraduate degree in urban Planning with four years professional planning experience.
*Planning Officer I positions also available in the areas of: Downtown Planning, Older Neighbourhood Plan Preparation, and Current Planning in New Subdivisions. Salary: $20,917-$23,972 per annum for Planner 1.
Initial salary negotiable to $26,400 per annum. When applying, please quote: POSTING NO. 663A-79. Closing date May 11, 1979.

GENERAL SYSTEMS OFFICER LAND, PROPERTY INVENTORY AND PROJECT CONTROL

Real Estate amd Housing requires an individual to assume responsibility for the design and development of land and property information and project control systems. Duties include the development and implementation of computer based systems, the maintenance of the Land and Property Information System, and the provision of a systems liaison with user departments. Project management information and reporting systems are maintained and improved and time frame/resource estimates are provided.
University graduation in management science or computing science supplemented with training in finance or economics; and a minimum of 4 years progressively responsible experience related to systems analysis, design and implementation.
Initial salary negotiable to $25,200 per annum. When applying, please quote: POSTING NO. 647C-79. Applications will be accepted up to and including May 11, 1979.
Applications are encouraged from both men and women.

APPLY TO: The City of Edmonton
Employment Office
Centennial Building
21 Sir Winston Churchill Square
EDMONTON, Alberta
T5J 2E5
CITY COMMISSIONERS

EDMONTON
1904 - 1979

SENIOR AQUATIC CONSULTANTS

F. F. SLANEY & COMPANY LIMITED, one of Canada's leading environmental resource consultants, has immediate openings for two senior professionals in its Aquatic Sciences Division.

1. Ph.D. in aquatic biology/ecology with background in field and lab research, plus several years experience in project design and administration. The ability to write and edit comprehensive reports is essential; knowledge of government requirements for environmental impact assessment is desirable. Responsibilities include Division management, quality control, client liaison, corporate and staff development.
2. M.Sc., a specialist in fisheries with extensive experience in field studies and project management related to freshwater and coastal species of western and arctic Canada. Practical background in impact assessment and mitigation techniques and proficient technical writing are required.

Preferred applicants for these positions will have previous experience in environmental consulting or in government resource management agencies. Excellent salaries and benefits are available to the successful candidates.

Please call collect and send a detailed resume to:

Personnel Manager
F. F. SLANEY & COMPANY LIMITED
Environmental Resource Consultants
402 West Pender Street
Vancouver, B.C. V6B 1T9

5-5

Phone: (604) 687-0151 Telex: 04-55287

KOOTENAY SCHOOL OF ART
DIVISION OF SELKIRK COLLEGE

Requires an

ART INSTRUCTOR

DUTIES: Instructors in the Division share the teaching load of a 10-month pre-employment Graphic Design Program, a 3-year Fine Arts Diploma Program and a variety of College service programs.

QUALIFICATIONS: The successful applicant will possess:
(a) Some years of professional experience.
(b) Certification from a recognized School of Art.
(c) A Drawing, Printing, Art History specialty with a sound knowledge of Design and Composition and Gallery Management.

SALARY SCALE: As per B.C.G.E.U. contract. Placement is based on previous work and instructional experience.

COMPETITION CLOSES: May 15, 1979.

APPLY TO: Personnel Officer,
Selkirk College,
Box 1200,
Castlegar, B.C.
V1N 3J1.

Careers in Public Transit

Several challenging positions are available in the Vancouver Office of a newly established Crown Corporation in British Columbia. The Urban Transit Authority has been established to give direction and purpose to the planning of public transit systems in British Columbia.

Director of Planning

This challenging position will appeal to the individual with a solid background in carrying out technical studies and planning assignments relating to all aspects of transit systems. The individual in this position will be responsible for the preparation and evaluation of conceptual, service, operations and merchandising plans for transit systems of various sizes and degrees of complexity within the jurisdiction of the Lower Mainland Division. Required to supervise five staff within the planning section.

The successful applicant must have a relevant university degree plus extensive experience in the area of transportation and transit planning. A post graduate degree would be an asset.

This position will be of interest to the individual presently earning between $28,000-$31,000 per annum.

Please quote competition file 2/11/254200.

Transit Planners and Transportation Planners

Openings are also available for Transit Planners and Transportation Planners. Interested individuals should submit a resume indicating their area of expertise.

Transportation Planner—Commencing salary to $26,736 depending on training and experience.
Transit Planner —Commencing salary to $23,352 depending on training and experience.

Project Coordinator—Transit Planning

A Project Coordinator in Transit Planning is required to coordinate a project team in carrying out research studies in all areas of public transit including consumer demand, merchandising, operational methods, technological development and administration. This position may also be required to design, implement and evaluate demonstrations of innovative equipment, methods and techniques for providing public transit service.

The successful applicant must have a relevant university degree plus extensive experience in the area of transit planning. A post graduate degree would be an asset. This position would be of interest to the individual presently earning $22,000-$24,000 per annum.

Please quote competition file 2/11/154306. Closing date May 26, 1979.

All resumes treated in strictest confidence. Please state the competition file number when submitting resumes to:

Director of Personnel
Urban Transit Authority
848 Courtney Street
P.O. Box 610,
Victoria, B.C. V8W 2P3

UTA URBAN TRANSIT AUTHORITY OF BRITISH COLUMBIA

Chrysler Lone Automaker Reporting Loss

DETROIT (AP) — Chrysler Corp. lost $53.8 million in the first quarter of this year, the No. 3 U.S. auto-maker said.

The loss, equivalent to 95 cents a share, was an improvement over last year's first quarter, but earlier this year the company had hoped to break even.

Last year, Chrysler lost $120 million or $1.98 a share in the first quarter.

Sales in the quarter rose 11 per cent, to $3.31 million from $2,99 billion.

Chrysler completed the round of quarterly reports from the U.S.-owned auto manufacturers. All of the others showed sharp profit improvements — General Motors Corp. up 45 per cent to $1.26 billion, Ford Motor Co. up 28 per cent to $595 million and American Motors Corp. up 12-fold to $32 million.

Chrysler lost a record $205 million last year. Under former Ford president Lee Iacocca, hired last fall, the company had hoped to break even in the first quarter of this quarter, but chairman John Riccardo admitted in a recent interview the company was not getting the sales.

SUPERMARKET MANAGERS

$24,000 - $30,000 plus

Small expanding B.C. owned chain seeks manager with minimum 4 years experience in grocery management to handle full responsibility, including store opening, staff selection and training, merchandising, advertising, inventory, etc. Excellent career position now available on Vancouver Island. Salary plus profit sharing. Write in confidence. Mr. Morgan,

Sonyk Enterprises Ltd.

#207 - 96 East Broadway, Vancouver, B.C. V5T 1V6

OFFICE ADMINISTRATOR

An immediate opening exists in the Victoria Branch Office of a progressive Life Insurance Company.

— If you have a college or university background or training, this may be the opportunity for you.

— We offer a wide range of benefits and attractive starting salary. Please reply in writing, stating qualifications, to:

R. B. KINNEE,
The Dominion Life Assurance Company,
706 Bank of Commerce Building,
1175 Douglas Street,
Victoria, British Columbia V8W 2E1

MILLWORK COMPANY OPPORTUNITY

Major company in Victoria is seeking an ambitious, well educated person, with a genuine desire to learn and become involved in all aspects of a manufacturing company.

Ability to use on-line data processing equipment and other general office equipment is necessary and particular attention will be given to applicants with previous manufacturing company experience, especially if combined with training in cost accounting and inventory control.

Salary will be commensurate with experience and qualifications.

For immediate consideration, please send resume, including previous work history in confidence to:

VAN-ISLE MOULDING & MILLWORK LTD.
2871 Jacklin Rd.,
VICTORIA, B.C. V9B 3Y3

UNIVERSITY OF BRITISH COLUMBIA REQUIRES FOOD SERVICE MANAGER

Due to the retirement of our present encumbent, we have a vacancy within Food Services. The successful candidate will be responsible for the organization, supervision and administration of a food service program in a Residence Dining Room which services approximately 1,000 students. We require a person with a degree in home Economics followed by an approved internship or diploma in Hotel Administration or equivalent. Five years' experience in large Commercial Food Services or Institution is also required. Please send resume stating qualifications and experience to:

Employment Administrator
Employee Relations Department
2075 Wesbrook Mall
University of British Columbia
Vancouver, B.C. V6T 1W5

The University of British Columbia offers equal employment opportunities to qualified male and female applicants.

The University of British Columbia TRIUMF

A Nuclear Research Laboratory

Requires an electronics technician to join the Remote Handling Group, to assist in design and implementation of remote controlled equipment and video systems. Should be familiar with AC/DC motors, controllers, and closed circuit video. Some drafting and machine shop experience would be valuable.

Education — BCIT graduate or equivalent. please send resume to:

The Employment Administrator
Employee Relations Department
University of British Columbia
2075 Wesbrook Mall
Vancouver, B.C. V6T 1W5.

The University of British Columbia offers equal opportunities for employment to qualified male and female applicants.

SAVINGS OFFICER
VICTORIA MAIN BRANCH

We are currently seeking an aggressive individual to train as a Savings Officer in our main Victoria Branch.

As part of the management team, the Savings Officer is responsible for ensuring the smooth and efficient operation of the branch savings activities. The Officer supports the marketing thrust by providing sales and customer service and leadership, training and developing staff to maximize cross-selling opportunities and controlling all accounting procedures.

The successful candidate will be a Community College or University Graduate with one to two years' business experience in a supervisory capacity, preferably with a bank or trust company.

Interested applicants should forward a resume to:

Keith Olorenshaw
Administration Manager
THE PERMANENT
1125 Douglas Street
Victoria, B.C.
V8W 2C9

5-5

the Permanent

Maintenance Pressure Welder

A permanent position is available in our maintenance department for a Journeyman Welder (M/1) holding a valid D.P.W. No. 1 Ticket and having heavy industrial welding experience. Preference will be given to applicants with T.I.G. and M.I.G. experience.

The local area (Gibsons and Sechelt) provides complete facilities including progressive medical and dental clinics, accredited 70 bed hospital, modern shopping centres, elementary and secondary schools. The quiet rural area is a convenient 1½ hours travel time from downtown Vancouver by car and regular B.C. Government Ferry Service.

We offer an excellent welfare benefits program which includes a medical and dental plan, life insurance and a non-contributory pension plan. Moving assistance is available, in addition to family accommodation in our Port Mellon townsite.

Union Rate of pay is 10.565 dollars per hour.

Qualified applicants only are asked to apply in writing to the Industrial Relations Department at the address shown below.

CANFOR

Canadian Forest Products Ltd.

Howe Sound Pulp Division

Port Mellon, British Columbia V0N 2S0

PROCESS ENGINEER

Required for a modern, bleach kraft pulp mill at Skookumchuck, British Columbia. The Engineer will be working in the Technical Department. Responsibilities will include mill process studies, trouble-shooting, quality control, effluent improvement investigations, technically assisting the implementation of new processes and air emission optimization.

Applicant should have a degree in chemical engineering and preferably a minimum of two years experience in a bleached kraft pulp mill.

The Crestbrook pulp mill has been in operation for just over ten years. The mill is situated in the beautiful East Kootenay Valley of Southeastern British Columbia near the cities of Kimberley and Cranbrook. It is an area known for its seasonal recreation interests such as hunting, fishing, skiing and camping. The employee benefits and working conditions offered by the Company are excellent as well as relocation assistance. This position is a challenge for any keen chemical engineer.

Please reply in confidence to the following address; stating formal education, and previous work experience.

CFI

Crestbrook Forest Industries Ltd.
Pulp Division
P.O. Box 1000
Skookumchuck, B.C.
V0B 2E0

Attention: Mr. M. T. Howe
Assistant Industrial Relations Superintendent

Ducks Unlimited (Canada)
CIVIL ENGINEER

Ducks Unlimited (Canada) a dynamic, waterfowl conservation organization dedicated to the preservation and development of waterfowl habitat in Canada requires a Civil Engineer to be responsible for the design of water control projects for the company's Canada wide operation.

As a member of the company's Engineering Services Group, located in Winnipeg, the candidate will be responsible not only for design, but also the co-ordination of other design engineers and consultants. He must therefore, possess demonstrated high skill levels in project planning and support group management.

A minimum or 7 years progressively responsible engineering experience is required in the areas of hydraulics/hydrology, soils and construction.

Salary Range — $21,000 to $30,000

Please reply in confidence, by May 19, 1979 stating current salary to:

MR. ROGER ROZIERE, P. Eng.
DUCKS UNLIMITED (Canada)
1190 Waverley Street
Winnipeg, Manitoba
R3T 2E2

DIRECTOR OF NURSING LONG TERM CARE
SHAUGHNESSY HOSPITAL

This 1100-bed community and teaching hospital centrally located in Vancouver, B.C. invites applications for the position of Director of Nursing—Long Term Care.

Reporting to the Associate Director Patient Services—Nursing. This position is responsible for planning, organizing, directing and controlling the operations of Long Term Care and with the Director of Nursing—Acute Care manages the Nursing Department.

The successful applicant must have an appropriate baccalaureate degree in Nursing and registered with the RNABC. Significant relevant experience with demonstrated administrative, leadership and interpersonal relations skills.

Please forward a confidential resume of experience and qualifications to:

Joanne Stagliano
Employee Relations

SHAUGHNESSY HOSPITAL
4500 Oak Street
Vancouver, B.C.
V6H 3N1

SENIOR PROJECT ENGINEER

Rayonier Canada requires a Senior Project Engineer at its Port Alice Pulp Mill located on Northern Vancouver Island, B.C.

The successful candidate should have Professional Mechanical Engineering qualifications with several years experience in the pulp and paper or related industry.

We offer competitive salaries, relocation assistance and a full range of medical and welfare benefits.

Applicants may reply in confidence to:

Rayonier Canada
Industrial Relations Department,
Box 2000,
Port Alice, B.C. V0N 2N0

RayonierCanada

Okanagan College
Position Vacancy
SYSTEMS ANALYST

Okanagan College requires a Systems Analyst to analyze the College's internal and external financial reporting requirements and develop a management information system which will fulfill those reporting requirements.

In addition, the successful candidate will assist with the design, acquisition, and installation of the College's computing system.

Applicants should have experience related to institutional management and educational computer systems. A degree in Computer Science or Systems Analysis is desirable. Familiarity with MSA accounting packages will be an asset. This position has an initial two-year term and reports to the Bursar.

SALARY: $24,396 (March 31/79 — presently under review).
LOCATION: Kelowna
REPLY TO:

The Bursar
OKANAGAN COLLEGE
1000 K.L.O. Road
Kelowna, B.C.
V1Y 4X8
not later than 10 May 1979

SELKIRK COLLEGE — Nelson, Castlegar, Trail, B.C.

invites applications for the following positions:

INSTRUCTORS

AVIATION

1. **INSTRUCTOR** — Full-time short term position starting August 1, 1979 and ending June 30, 1980.

   DUTIES: To teach second-year aviation courses, simulator instruction, some flying instruction.

   QUALIFICATIONS: A.T.R.; ground, simulator and flight instructional experience with emphasis on advanced navigation, flight planning and instrument flight instruction.

BUSINESS ADMINISTRATION

1. **INSTRUCTOR** — Full-time probationary position starting August 1.

   DUTIES: To teach courses in Production (Operations Management) and Purchasing.

2. **INSTRUCTOR** — Full-time short term position starting August 6 and ending June 6, 1980.

   DUTIES: To teach courses in some of the following areas: Organizational Behaviour, Financial Management, Quantitative Methods, Marketing.

   QUALIFICATIONS for above positions: Minimum of Bachelors degree in appropriate discipline (or professional designation); substantial business experience and teaching experience an asset.

ECONOMIST

1. **INSTRUCTOR** — Full-time probationary position starting August 1.

   DUTIES: To teach Introduction to Economics, Principles, intermediate theory and possibly a Business Administration course including Accounting.

   QUALIFICATIONS: Masters Degree in Economics plus background suitable to enable person to teach both economics and business courses including Accounting.

FORESTRY

1. **INSTRUCTOR** — Full-time short term position starting August 1 and ending June 30, 1980.

   DUTIES: To teach fire control and forest fire simulation in a two-year Forestry Technology program.

   QUALIFICATIONS: Bachelors degree in Forestry plus several years relevant government or industrial experience or, the equivalent of training and experience to approximate a professional certification or Masters Degree level.

2. **INSTRUCTOR** — Full-time probationary position starting August 1.

   DUTIES: To teach Surveying and Drafting courses in a two-year Forestry Technology program.

   QUALIFICATIONS: Bachelors Degree in Forestry plus industrial experience or, the equivalent of training and experience to approximate a professional certification or Masters Degree level.

3. **INSTRUCTOR** — Potential position depending on staff reassignment.

   DUTIES: To teach Parks Planning and Drafting in a two-year Wildland Recreation program.

   QUALIFICATIONS: Relevant training at Degree level and several years practical experience.

4. **INSTRUCTIONAL ASSISTANT** — Part-time (⅓-½ time) short term position starting August 1 and ending June 30, 1980.

   DUTIES: To assist with the operation of Forestry equipment room and lab.

   QUALIFICATIONS: Technical Diploma in Forestry or related field and prior experience.

MUSIC

Location: Nelson (David Thompson University Centre)

1. **INSTRUCTOR** — Full-time probationary position starting August 1.

   DUTIES: To teach courses in 1st year Theory (career course and university transfer) and Performance (career course). Also private tuition in voice and/or Low Strings (Double Bass — Bass Guitar) and some ensemble work.

   QUALIFICATIONS: Masters degree in Music, broad range of abilities (e.g., music theory and history, ethnomusicology, ensemble work) with emphasis in vocal pedagogy, music theory and low strings (classical and modern jazz).

P.E. AND ATHLETICS

1. & 2. **INSTRUCTORS** — One full-time short term position start August 1 and ending May 31, and one full-time probationary position starting August 1.

   DUTIES: Teaching to include a combination of: Theory (Biomechanics, Kinesiology, Growth and Development, Athletic Training); Activity (Dance, Gymnastics, Outdoor Education, Aquatics, Basketball); Coaching (Basketball, Volleyball).

   QUALIFICATIONS: Masters Degree in a relevant field plus related experience.

3. **P.E. & ATHLETIC ASSISTANT** — Full-time probationary position starting August 1.

   DUTIES: To include a combination of: organization and administration of intramurals; facility management, equipment purchasing and maintenance; hosting of athletic events; administrative assistance for Director.

   QUALIFICATIONS: Considerable experience in field of P.E. and Athletics, good organizational abilities. Graduation from related degree program preferred.

THEATRE

Location: Nelson (David Thompson University Centre)

1. **INSTRUCTOR** — Full-time probationary position starting August 1.

   DUTIES: To teach Theatre courses (possibly first year Theatre History) and to do technical direction for theatrical productions.

   QUALIFICATIONS: Combination of academic training in Theatre, practical background in Theatre, familiarity with all technical and design aspects of Theatre.

STAFF

SYSTEMS ANALYSTS

1. **FINANCIAL SYSTEMS AND BUDGET** — Full-time position for at least a two-year term.

   DUTIES: To analyze the College's internal and external financial reporting requirements and develop a management information system to fulfil those requirements; to assist with the conversion to an automated accounting system.

   QUALIFICATIONS: Recognized accounting degree plus training in Computer Science and/or System Analysis; some experience in systems analysis and conversion.

   Salary in accordance with training and experience.

2. **STUDENT RECORDS AND EDUCATIONAL SERVICES** — Full-time short term position starting August 1, 1979 and ending April 30, 1980.

   DUTIES: To modify current system to handle additional data elements, upgrade existing programs, analysis of student admissions and records system including designing and documenting a system to meet selected needs, analysis of system for financial awards program, assisting role in the development of educational service systems.

   QUALIFICATIONS: Degree in Computer Science and/or Systems Analysis plus prior related experience in systems analysis and conversion of manual to automated systems; some direct experience in student records systems would be an asset.

—Salary and Benefits in accordance with Faculty Association collective agreement.
—Apply by May 18 to: Personnel Office, Selkirk College, Box 1200, Castlegar, B.C. V1N 3J1
—Location of all positions is Castlegar (except as noted)

NOTE: Most of above positions previously advertised late March
—Selection of staff for above positions subject to funding approval.

British Columbia teachers' federation
ADMINISTRATIVE STAFF TERM APPOINTMENT

10-month term certain position is available to replace a staff member who is going on education leave. The term will run from September 1, 1979 to June 30, 1980. Only applications received in writing by 17:00, May 28, 1979 will be considered.

DUTIES

The appointee will be responsible for providing support to local associations in the areas of political action, public relations and communications and, in doing so, will develop a packaged program to assist locals in developing and maintaining school-based public relations and communications programs. Will provide assistance re school board election activities and to the Political Action Committee in co-ordinating information and recommendations to the Executive Committee and local associations. He/she will also be responsible for providing public relations and communications advice as necessary to other staff members whose responsibilities include public relations at the local level. In addition, the appointee may take prime responsibility for editing particular issues of the BCTF Newsletter, and will write copy for that publication.

QUALIFICATIONS

Should be a "self-starter," and have a university degree, public school teaching experience and familiarity with the work of the BCTF and its local associations. Experience in public relations work is required as is an excellent command of spoken and written English, and the ability to write easily and clearly. Reporting and/or editing experience is sought.

SALARY AND BENEFITS

Salary is negotiable in the annual range of $28,074 to $34,406. The salary range is under review. Fringe benefits include a dental plan, group insurance and car allowance.

Both female and male applicants are encouraged to apply. Include references. Write to the General Secretary, B.C. Teachers' Federation, 105-2235 Burrard Street, Vancouver, B.C. V6J 3H9.

All potential applicants are advised to obtain more detailed information by writing Personnel and Administrative Services at the above address or phoning metro—731-8121 or intratel—731-0474.

Ducks Unlimited (Canada)

Requires

AREA MANAGER WILLIAMS LAKE, B.C.

Ducks Unlimited (Canada), a private, non-profit conservation organization engaged in the preservation of waterfowl habitat, requires a Manager to oversee the operation of their Williams Lake Area Office.

Duties will include overseeing andEmploying the development of new projects and operation and maintenance of existing projects within the area, managing temporary construction crews and co-ordinating with biological and engineering/construction support staff all survey and reconnaissance work. Other major functions will be landowner contact relative to obtaining land easements and other agreements for proposed projects, government agency contacts and contacts with other interested parties, and the preparation of proposed project cost estimates.

Some travel and field work within the area is required.

Applicants should possess a demonstrated high ability in overall administration/management, planning, organization and communication skills, with preference being given to those with experience gained in waterfowl/wildlife management or conservation fields.

Salary to $24,000.

Send detailed resume and current salary level to:

MR. TOM SLATER
B.C. Provincial Manager
DUCKS UNLIMITED (CANADA)
2-345 Victoria Street
Kamloops, B.C.
V2C 2A3

Closing date for applications is May 19th, 1979

Canada to Lead Pollution Fight

BRUSSELS (AP) — Canada and other members of the North Atlantic Treaty Organization have agreed to co-operate in fighting pollution in agriculture, rivers and the stratosphere, officials said today.

Deputy Environment Minister J. Blair Seaborn of Canada said his country will act as a pilot country in a three-year study of stratosphere pollution.

Seaborn said the main goal of the study is to develop a new laser diode spectrometer for measuring atmospheric pollution. Canada, the United States and France will co-operate in developing the device.

Scientists believe certain pollutants in the stratosphere may damage the earth's protective ozone layer, increasing the incidence of skin cancer. There are also fears that such pollution might cause climatic changes.

The major causes of pollution in the stratosphere are believed to be air pollution such that produced by burning petroleum products and coal, high flying aircraft and the atmospheric release of freon gas, used in some aersol sprays.

M. Ruper Cutler, assistant U.S. agriculture secretary, said the two-day meeting of NATO environment experts identified seven sources of "environmental stress" related to food and fiber production, including changes in land use, water and air pollutin, man-made weather changes, pesticides, herbicides and intensive agricultural practices in general.

He said the U.S. will act as pilot country for a study on the management of estuaries.

$700 in Coins Stolen

About $700 worth of silver and gold Canadian coins were stolen Friday from a residence at 3206 Albion.

Saanich police said the coins included several $5 and $10 Canadian silver Olympic coins in series two, three, four, five, six and seven, as well as a 1976 $100 Canadian gold piece and a collection of Canadian King George VI coins.

Adam Milne reported the theft when he arrived home from work Friday afternoon and discovered the basement door had been forced open.

An attempt had been made to enter another home in the area the same day but police are unsure if there is any connection.

ANNOUNCEMENT

TED DALE F.R.I. R.I.(B.C.)
National Trust is pleased to welcome Ted Dale to their Douglas Street sales staff. Formerly of Edmonton and latterly of Kelowna, Ted has many years of experience in the industry, from sales representative level through management to ownership of his own office. Where knowledge and experience are required call Ted at 382-8101, or residence 388-5589. 5-6

SOUTH OAK BAY
A Superb Samuel McClure Residence
Offers are invited in the region of
$159,000
Residence 598-1420 **TED WALFORD** Office 477-1841
BLOCK BROS. REALTY LTD.
5-6

BRAND NEW HOMES
$56,900.00 — DAMELART WAY

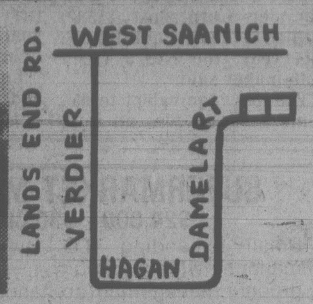

Three bedrooms, thermo windows, heatilator fireplace, room for development in basement. Call me anytime.
477-0141 **JACK HOWES** 721-5100
THE PERMANENT
5-5

OPEN HOUSE SUN. 2-4
1570 THORNHILL PLACE, OFF KENMORE
Mid '70's
Fully landscaped over 10,000 sq. ft. lot, quiet cul-de-sac, 1800 sq. ft., 4 bedrooms, family room, built-in stove-oven; dishwasher, 3 bathrooms. Lovely living room with bay window.
PAT FORBES 477-0580 386-2682
CAPITAL CITY REALTY 388-7557
5-5

OPEN LOTS
SUNDAY 2-5 P.M.
10 Acres — $39,900
10 Acres — $54,500
182 Acres — $250,000
All lots have double frontage on Veitch Creek, and choice building sites. To get there: take first left past 5169 Sooke Road (Connie Rd.). Coffee will be served.
DAVID SCOTT 479-4405 385-3435
P.R. BROWN & SONS, LIMITED
5-5

POOLSIDE BARBEQUES
This summer is almost here. Come see our set-up at
564 KENNETH ST. (Off Glanford)
SUNDAY 2-5 P.M.
MLS #38823
$57,900

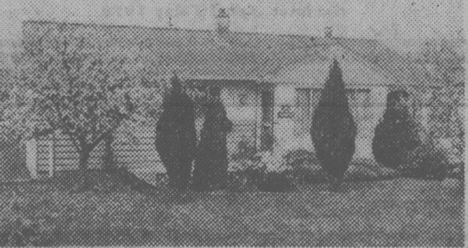

Century 21 WESTERN HOMES 1037 Cloverdale 386-3494
TERRY SMOLLETT
386-3494

ARBUTUS SEAVIEW

Only 25 years old. Two bedrooms and a full basement, beautiful oak floors throughout. Large sundeck overlooks nice view. Drive-in garage and extra parking. Nearly quarter of an acre and well landscaped, with fruit trees. Family room with fireplace. Close to University and all school levels. Asking only $89,900.
BEN GREY 598-3105 or
5-5 **CAPITAL CITY REALTY 388-7557**

GORDON HEAD OPEN HOUSE—SAT: and SUN. 1:30-4 P.M.
1606 CANDELLA (OFF TORQUAY) $86,500

Move right in to this exceptionally nice 3-level split home. Featuring three bedrooms, 2 bathrooms, PLUS a super family room off the kitchen, 2 fireplaces. All this situated on a quiet, treed, cul-de-sac for $86,500. ML 39287
POLLY HIGGINS 592-4111
CAROLYNNE PERRY 479-7041

SHELBOURNE—HILLSIDE—OPEN HOUSE SUNDAY 1:30-4 P.M.
2636 SCOTT STREET $39,900

"Handyman Wanted"
2-bedroom, full-basement home that needs some TLC. 100-Amp. wiring. Vendor must sell. Asking $39,900. ML 40198
NORMA HILL 383-7796

CENTRAL SAANICH—OPEN HOUSE—SUNDAY 1:30-4 P.M.
7986 WALLACE DRIVE—$69,900

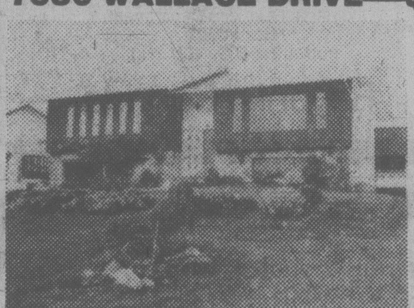

"Farm, Sea, and Rural Views"
You must come inside to appreciate the terrific views from this sparkling three-bedroom home with 2 fireplaces, 4-piece, 3-piece, and 2-piece baths, built-in dishwasher, eating area in kitchen, plus dining room. Beautifully landscaped. MLS039530
BARBARA GRENWOOD 384-5228

SIDNEY—OPEN HOUSE SUNDAY 1:30-4 P.M.
2018 COURSER DRIVE—$62,500

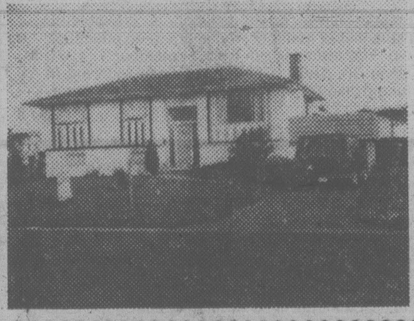

"Growing Family"
This attractive 5-bedroom home may be just the answer for you, impeccable condition. Light and bright and roomy. Large living room with fireplace, 21.5 x 12.6 sundeck off dining room, 3 bedrooms and 4-piece bath on main. Basement has 2 extra bedrooms plus sauna, two 2-piece baths, 23 x 12' rec room, and workshop. Lovely patio in completely fenced back yard, carport. Located in beautiful Mellvile Park, this is one of Sidney's finest homes. Call now. M.L.S. 39961
MAY HAMILTON 656-4692

A GOOD PLACE TO START TO STOP PAYING RENT
Cosy 2-bedroom bungalow in a 100' x 130' lot in immaculate condition, bright kitchen, carpeted living room, 3-piece bath. Fruit trees, separate workshop. Quiet area. Reduced to $40,500. Call now. MLS 39207
MAY HAMILTON 656-4692

$40,000 to $49,900
Are you looking in the forty-to-fifty thousand dollar range? If so, call me today and let me show you some of the numerous homes available in this price range.
CAROLYNNE PERRY
479-7041

Buying or Selling . . .
Call up one of the good sports on the "Home Team" and talk about a game plan that's right for you.
Knowles Realty 384-8101

Knowles Realty
The HOME Team.
5-6

DEAN PARK ESTATES
3-BEDROOM RANCHER
1747 FOREST PARK DRIVE
Situated in Scenic Dean Park, offering Spectacular Ocean Views. Beautifully appointed family home. Priced at $93,500.
3-BEDROOM BASEMENT HOME
Now nearing completion at
8942 FOREST PARK DRIVE,
Offering the finest in spacious living.
Priced at $99,500
OPEN SUNDAY NOON-4:00 p.m.
FOREMOST HOMES LTD. Phone 642-4537 or 656-7198
5-6

PEMBERTON PLACE
1019 PEMBERTON
Located just off Fort Street on Pemberton Road
Traditional Elegance with all the comforts of today
Well located, designed and constructed, this we believe, is the finest townhouse project ever built in this city — but please come and judge for yourself!

OPEN HOUSE
EVERY DAY
1:30 to 4 p.m.

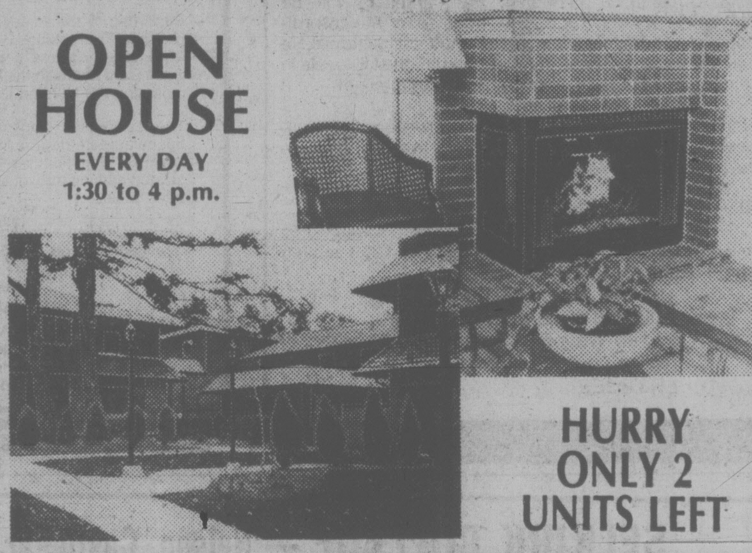

HURRY ONLY 2 UNITS LEFT
Exceptionally well-priced from $86,500.
TOD-HACKETT CONSTRUCTION LTD.
LISTED EXCLUSIVELY WITH KNOWLES REALTY 384-8101

By the Sea,
By the Beautiful Sea...
OAK BAY RESIDENCE
Waterviews and city views unlimited in a new Condominium located near the waters edge with 3 balconies to enhance your choice of views plus a sun garden on the roof to enjoy a private sun tan.

This 3-bedroom and den condominium has the most exquisite decor I have yet to see. Some of the many features are:

- 18K gold plated fixtures in bathrooms
- Wall-to-wall wool carpeting
- Imported Spanish tiles
- Solid Oak panelling as a feature wall in foyer
- Floor-to-ceiling mirrors in master bedroom
- Formal dining room
- 5-piece master ensuite with skylight
- Marble fireplace in living room
- Kitchen has built-in fridge, stove, microwave, garbage compactor, dishwasher and oak cabinets
- PLUS pool, sauna, steam room and party room

PLUS many more features that would have to be seen to be really appreciated — serious enquiries only please. Exclusive at $249,500

HARVEY A. SIMONS
477-7284 (Bus.) 477-2977 (Res.)
D. F. Hanley & Associates Ltd.

Duke Point Development Plan Signed

NANAIMO (CP) — A $26 million development plan for a shipping terminal at Duke Point near here was signed here Friday by the federal and provincial governments and the Nanaimo Harbor Commission.

Included in the development are three deapsea shipping berths, several warehouses, three industrial sites and a tank farm.

The federal government is contributing $7.8 million and the B.C. government $8.5 million.

The harbor commission, which will operate and maintain the completed facilities, will provide $12.4 million — $5.4 million of that in the form of a bridge financing loan from the federal government.

capital scene

English -Speaking Union, 8 p.m. Tuesday, May 8, lower hall, St. Mary's church, Elgin, speaker: Assistant Commissioner G.C. Cunningham.

Hospital Auxiliary, 2 p.m. Tuesday, May 8, nurses residence, Fairfield.

All candidates for Saanich and the Islands meeting, 8 p.m. Tuesday, May 8, First Christian Reformed church, 661 Agnes.

Victoria Legal Secretaries Association, 6:15 p.m. Tuesday, May 8, Le Premier restaurant, 506 Fort, speaker: Dr. Keith Jobson.

Caesarian Brith Group of Victoria, 7:30 p.m. Tuesday, May 8, 1160 Victoria avenue.

Victoria Parliamentary Study Group, 7:30 p.m. Tuesday, May 8, Knox Presbyterian church, 2964 Richmond.

Women's Aglow Fellowship, luncheon, 11:30 a.m. Tuesday, May 8, Princess Mary restaurant, reservation necessary, 477-3142.

Victoria Parents of Twins and Triplets Association, 8 p.m. Tuesday, May 8, Cedar recreation centre, Columbine Way.

Women's Canadian Club, 2 p.m. Tuesday, May 8, Newcombe Auditorium, B.C. Provincial museum.

Victoria Junior Chamber of Commerce, all candidates meeting, 8 p.m. Tuesday, May 8, 3880 Quadra, 382-7141, Local 260.

Victoria Electric Club, 12:50 Tuesday, May 8, 455 Belleville.

Victoria Chapter of the Solar Energy Society of Canada, 7:30 p.m. Tuesday, May 8, Carnarvon Pavillion off Foul Bay road, speaker: Dr. Harold Foster.

Allan McKinnon for Victoria Campaign Committee, all candidates meeting, 7:30 p.m. Tuesday, May 8, James Bay New Horizon centre.

3-ACRE ESTATE
SAANICH PENINSULA
PANORAMIC OCEAN VIEWS
Large executive post-and-beam home. Butchart Gardens setting. Perfect seclusion.
Price $189,000. Terms.
KEN HENDERSON 652-3684 or 652-3157
HENDERSON REALTY LTD. 385-9741

OPEN TO VIEW
Saturday 1:30-4 Sunday 1:30-4
8567 BEXLEY (off Bazan Bay Rd.)
- 45 acre treed
- 4 or 5 bedrooms
- Fully plastered
- Separate workshop
- A big family home built in '74

Asking $84,500
SHIRLEY PHILPS 388-7557
CAPITAL CITY REALTY LTD.
5-6

OPEN HOUSE
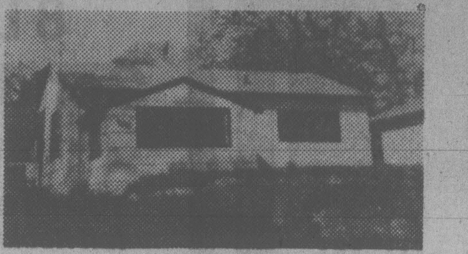
2-BEDROOM
Completely renovated. Includes attractive living room and den, 4-piece bathroom, utility room and wall-to-wall carpeting. Easy-care garden on quiet residential street, close to all amenities. Perfect for young family or retired couple at $50,000.
Phone 386-6537 after 7 p.m.
Open House all day Sunday at 2710 Hamilton Road (off Hillside).

ANNOUNCEMENT

TED WALFORD
Arthur Block, President of Block Bros. Realty Ltd., and Mr. Bob Cullum, Sales Manager, are pleased to congratulate MR. TED WALFORD for being the top Salesman for the Shelbourne office during the month of APRIL, as well as achieving No. 1 in residential sales in Canada in 1978 for Block Bros. Industries.
BLOCK BROS. REALTY LTD.
477-1841
BB 3636 SHELBOURNE ST. BB

OPEN HOUSES
in Beautiful Lake Hill
on Morris and Lucas and the North End of Borden
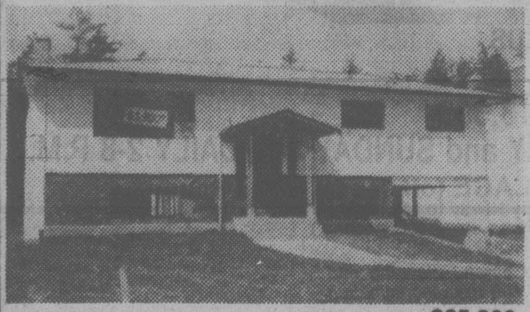
$65,900
SAT. & SUNDAY 1:30-4:30
Just completed . .
and ready for occupancy. Interesting location with trees, views and quiet cul-de-sacs. Probably some of the best values obtainable, as the above examples illustrate. $64,700-$74,-900.

$74,900
MORRIS LUND 479-6688
LEO VAN DYK 479-6264
COLIN MUNRO 652-3383

$74,500
VR. VICTORIA REALTY LTD. 386-3585
5-6

GORDON HEAD
$72,900
Spaciousness and quality are combined in 1820 sq. ft. of contemporary living. Nearly new 1½ stories, vaulted beamed ceilings, 2½ baths, family room, garage. Completely maintenance-free vinyl siding.
477-1188

INDUSTRIAL ZONED
16,875 sq. ft.
Light industrial property—M-1. Located in the Town and Country area. Zoning and contour of land would allow offices above and warehouse on lower level with easy access to both. Owner will build to suit. Asking $135,000.
SCOTT KENDREW
COACH HOUSE REALTY LTD.
381-5255
5-6

A.E. LePAGE WESTERN LTD REALTOR
Congratulations!
A. E. LePage Western Ltd.

ED HIGGIN
congratulates Ed Higgin on being sales leader for the month of April. Specializing in the sale of commercial and investment properties, Mr. Higgin invites your inquiries. For personal and professional service call
386-6331
1391 Hillside Ave.
A. E. LePAGE WESTERN LTD. 5-6

The Real Estate Department of National Trust at 3440A Douglas Street are pleased to announce the appointment of Julie Manness and Wayne Butterfield to their expanding sales staff. Both Wayne and Julie are experienced, competent, realtors having several years experience in residential as well as commercial and industrial sales. They are fully qualified to handle most phases of our industry and may be contacted by calling
NATIONAL TRUST
382-8101
Anytime
5-6

COUNTRY SETTING
5221 SOOKE ROAD
½ mile past 17 Mile House on Sooke Road. Open SUNDAY ONLY 2-4 P.M. A modern one- or 2-bedroom home nestled close to the tall firs by the edge of a rushing stream on 1½ secluded acres. Priced to sell. Try your offer. Clear title. For further details call
479-9241 R. W. RHODES Off. 382-8101
National Trust Realtor
National Trust Co. Ltd.
5-6

SEAVIEW

OPEN HOUSE
SUNDAY 1:30-4:30
2315 HOLLYHILL PLACE
You are invited to view this spacious new home with a fabulous Mount Baker seaview from the living room and kitchen. Superbly built by Frank Schmid Construction, it has 2100 sq. ft. of living area with another 800 sq. ft. ready for further development as to your needs and taste. It features such luxuries as parquet oak floors in large foyer, rustic family room with heatilator brick fireplace with beams and cedar wall. Sandstone fireplace with marble hearth in large living room, oak kitchen cabinets, intercom, vacuum system, high grade broadlooms and more. Priced at $145,000.
385-7721 BILL WEISS 598-8443
GARDNER REALTY LTD.
5-6

OPEN SUNDAY 2-4
1015 LEEDS PLACE
(off Lodge Avenue)
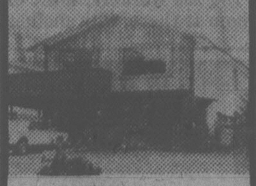
"YOUNG FAMILIES"
2-Year-old 3-bedroom home in excellent condition. Basement has large family room and 3-pce bath. Upstairs offers bright living room with VIEWS and ATTRACTIVE fireplace, dining room and family kitchen with lots of cupboards! Quality flooring and electric forced air heat. Vendors transferred and MUST SELL. PRESENT ALL OFFERS ON
$67,900
GERRY MARTIN
477-7050
5-5
SEASPRAY PROPERTIES LTD / REALTORS

OPEN SUN. 1:30-3:30
753 TATLOW
(Off. W. Saanich near to Chalet)
4 lovely acres. 2 bedroom (plus 1 down) home built 1940. Full basement, rec room, 6 horse stalls, professional riding ring — large agricultural pond and good well. Priced to sell this weekend at $87,500.
388-4434 C. ATKINS B. BROWN 388-4434
WESTMONT REALTY (1977) LTD.
5-6

An Elegant Georgian Colonial Residence . . .
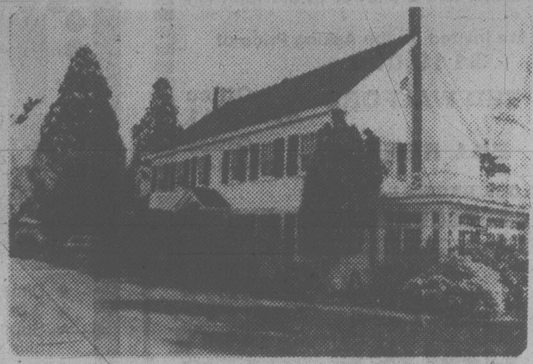
ROCKLAND
This meticulously maintained residence has five bedrooms, five reception rooms, modern kitchen in keeping with the house character. The home's harmonious proportions and intricate detail are unique. Set in a beautifully landscaped garden. Being offered at $199,000.00 by
PETER NASH 598-3321 or 592-3473
JACK MEARS OAK BAY REALTY LTD.
5-5

K AND R MALLS
EXCITING RETAIL OPPORTUNITIES
PARKSVILLE
AND
NORTHERN VANCOUVER ISLAND
PORT HARDY
NEW CLIMATE CONTROLLED K & R SHOPPING MALLS IN VANCOUVER ISLAND'S STRONGEST RETAIL MARKETS WITH TREMENDOUS GROWTH ACTIVITIES NOW IN PROGRESS.
Spaces available from 500 to 5000 sq. ft., enquiries inivited from all retail fields.
CONTACT:
DON BURROWS,
479-7117 (collect)
RES. 478-0025
OR WRITE
ROSCOE DEVELOPMENTS
1095 McKENZIE AVE.
VICTORIA, B.C. V8P 2L5
5-6

Strike Ends But More Walkouts Loom

MONTREAL (CP) — Clerical employees of Teleglobe Canada ended a two-day walkout in protest against lagging contract talks Friday but threatened more wildcat action until negotiations resume.

The 285 workers, most of whom are here, with another five in Toronto and two in Vancouver, have been without a contract since April 1, 1978, although an interim contract covering April, 1978, to April, 1979, has been ratified by the union.

Negotiations between the Telecommunications Workers and the Crown corporation responsible for Canada's overseas telecommunications links have been stalled for two weeks. The main points at issue are length of the contract and a cost of living clause.

The union has been in a legal position to strike for six weeks. It staged its first walkout April 27.

ANNOUNCEMENT

Mr. H. A. GARDNER, President of GARDNER REALTY LTD., is pleased to welcome Mr. Ron SCHIECK to the real estate staff. Ron has spent 12 years in banking and the past 5 years as a local manager. He is well versed in financial packaging to facilitate real estate sales. His proven ability in this responsible position can be to your advantage when dealing in buying and selling property. He is ready to work for you. Give him a call at 385-7721 (Office) or 477-0968 (Res.) or visit him at our office at 895 Fort Street.

GARDNER REALTY LTD.

5-7

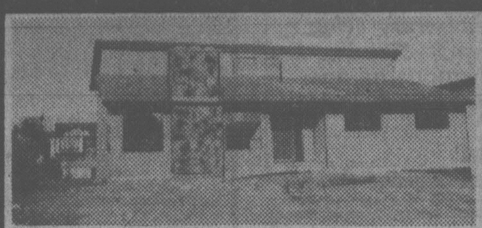

GORDON HEAD
OPEN HOUSE SUNDAY 1:30-4:00

Vendor has reduced the price $89,000 to $87,900. 2280 Covington off Edgelow to the second Dawnview. Super floor plan, 3-level split — what do you like? Cedar vaulted ceiling, 4-pce. ensuite, walk-in closet, eating area in kitchen, vacuum system, 4 bedrooms. Plus rec room? They're all here! Located in a classy subdivision. MLS 38426.

CURT SHUBROOK
477-4586
384-8101

Knowles Realty
The HOME Team.

5-5

A FINE SOUTH OAK BAY HOME . . .

Updated in the early 1970's, this four-bedroom home is set in a lovely private garden. Large living room and dining rooms both with fireplaces, modern kitchen, playroom. Offered at only $121,500.

PETER NASH, 598-3321/592-3473

JACK MEARS
OAK BAY REALTY LTD.

5-5

A LAKEFRONT ESTATE—DUNCAN

This must be one of the Cowichan Valley's most unique properties — from the long meandering drive to the classic elegance of a genuine English Tudor Manor House. 900 feet of Quamichan Lake frontage at your doorstep and 31 ACRES for assured privacy. This is truly an exceptional opportunity. $329,000. For appointment to view call MICHAEL EVANS at 746-5171 or eves. 748-9629.

H. W. DICKIE LIMITED,
70 Government Street,
DUNCAN, B.C. V9L 1A1
746-5171

ROCKLAND
SWEEPING VIEWS
TERRACED GARDEN
935 Terrace

OPEN HOUSE SUN. 2-4. Situated high on a "country" road in Rockland, a 2-storey, 3-bedroom residence set on a beautifully terraced quarter of an acre garden. Reception hall, 21' drawing room, formal dining room, den or family room, conservatory adjoining the drawing room, and a full sun-and-view deck. 2 bathrooms, and a shower in the full high basement.

All Offers Are Invited on the Asking Price of
$119,000

Residence 598-1420 — TED WALFORD — Office 477-1841
Residence 658-5794 — BILL REMPLE — Office 477-1841

BLOCK BROS. REALTY LTD

5-6

OPEN HOUSE SAT., SUN., 1:30-4:00
952 KENTWOOD TCE.
(High Broadmead)

- ★ Distinctively Different
- ★ 3 or 4 bedrooms
- ★ Superb views of the sea, mountains wooded hills and valleys as well as beautiful Victoria.
- ★ Warm decor of wood panelling and cedar.
- ★ One of a kind priced at **$192,500** and worth it. (MLS #39570)

For more information or a private appointment to view; call me now:

LARRY PRUDEN — 477-7497
MONTREAL TRUST — 656-3924

5-5

OPEN TO VIEW

1023 CLARKE ROAD
BRENTWOOD BAY
SAT. and SUN. 1-5 p.m.
$59,500.00

A split-level, three-bedroom home on a large (75x100) treed lot in the attractive area of Brentwood. This home is priced to sell quickly so be sure and view. For prior viewing call:

REALSPAN PROPERTIES LTD

JOHN F. COLWELL
388-6454 — 592-9828
846 BROUGHTON

5-6

Bowser Mansion
8 Luxury Condominium Homes

1001 Terrace Avenue
(off Rockland) 595-4011
OPEN DAILY 10 a.m. - 5 p.m.
$68,900 - $94,000

Another fine development of Vista Homes Ltd.

W. G. MOORE

OPEN HOUSE
South Oak Bay

SUNRISE REALTY 595-3341

Near The Sea
Fabulous Views of Sea and Olympics

SUNDAY, 1:30-4:00
2074 LORNE TERRACE
(Near Foul Bay and King George Terrace)

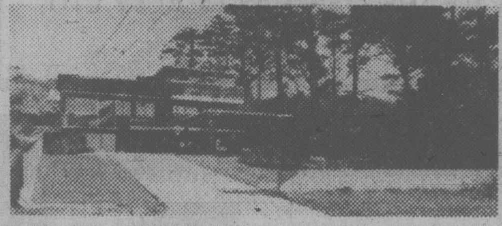

NEAR SEA. ENCHANTING SEAVIEW. Superb residence. Two years young. Spacious and designed to accommodate a large family. In-law suite, "PENTHOUSE". Huge games room. Spacious rec room with wet bar and fireplace. Large bedrooms. Four washrooms and shower room. Thermopane glass. Brick and siding exterior. Two sundecks. Beautiful location. Offered at $128,750.

YOUR HOST
W. G. MOORE 595-3341

5-6

LUXURY WATERFRONT CONDOMINIUMS

SEAFORTH WOODS
(630 SEAFORTH OFF MAITLAND)

Featuring:

- Swirlpool, sauna and library and large lockers.
- Spacious flexible floor plan in 30 apartments with optional ensuite laundry
- Panoramic water vistas from all rooms
- Fireplaces, skylights and sloping beamed ceilings
- Designed for energy conservation—hot water heating
- Roof gardens and landscaped galleries
- Oak cabinets, open bars and breakfast nooks in deluxe kitchens, self cleaning ovens, dishwasher, fridges
- Private waterfront location within Victoria city limits
- 10% CCA Certificate (tax shelter)
- PLEASE CLIP THIS AD

PRICED FROM $70,500
OPEN DAILY 1 P.M.-5 P.M.

BY APPOINTMENTS PLEASE PHONE 382-8239 or 382-4312

DICKIE AGENCIES LTD.

4-7

Montreal Trust
REAL ESTATE
OPEN HOUSES
GORDON HEAD EXCLUSIVE

2055 CASA MARCIA CRES. — SAT. & SUN. 2-4:00
$97,500—Just listed, 4-bedroom family home, ideal for entertaining, large tudor family room with an attractive rounded brick fireplace. Large corner lot. Double carport. Large sundeck with sea glimpses. This fine home has many other features that you should see for yourself.
386-2111 — HOWARD HODGES — 598-7166
388-6275 PGR. 2628

3914 LEXINGTON AVE. — SAT. 1:30-4
This could be the last time this 3-bedroom split-level home is made available to view. The action is hectic with good reason. It's an immaculate redecorated residence with feature kitchen and family room combination plus fireplace. The owner has been transferred and quick possession is possible. Offered at $79,900 in an area of more expensive homes.
386-2111 — NEIL RAWNSLEY — 595-1507

2075 GOLDSMITH — SAT. & SUN. 1:30-4
A gracious older OAK BAY home with high ceilings and spaciousness you will appreciate. A two-storey, full basement property offering 4 bedrooms, separate dining room, large family kitchen, with pantry, den, and an excellent location near the Recreation Center, schools and shops. Ideal for the active family. Offers invited on asking price of $64,900. MLS.
386-2111 — NEIL RAWNSLEY — 595-1507

5-5

WHAT SHOULD HAPPEN TO THIS BUILDING?

CARNEGIE LIBRARY BUILDING

- Your Public Library is moving to a new location.
- **WHAT DO YOU THINK SHOULD BE DONE WITH THE CARNEGIE BUILDING?**
- Public submissions are invited from Community Groups and individuals.
- Send in your ideas to the City Manager, City Hall, **BEFORE** 12 noon, July 26, 1979.

"EXPRESS YOUR VIEWS"

Further information may be obtained from J. S. Elkin, Planning Department, City Hall, at 385-5711, Local 290.

"an expression of your good taste"

Turgoose Point Estate Townhouses
21 prestigious Waterfront Homes

Designed for your Carefree Lifestyle

1580-1780 Sq. Ft. of living area PLUS
Double self-contained garages.

PRICED FROM $92,000 to $118,000
OPEN TO VIEW ON SATURDAY and SUNDAY 1-5, DAILY 2-8 P.M.
2654 LANCELOT PLACE (off James Island Road)
(North on Patricia Bay Hiway to Mt. Newton X Road —follow signs to our display office.)

TURGOOSE POINT ESTATES TOWNHOUSES reflect the careful planning and construction in creating carefree living accommodation to suit the discriminating buyer.

Priority has been given to preserving the THREE ACRE TREED site offering 800 feet of prime waterfront on Saanichton Bay.

Five different models designed for the individuals privacy with emphasis on functional living area.

Without a doubt Turgoose Point Estates rank with the finest residential waterfront developments in the Greater Victoria Area.

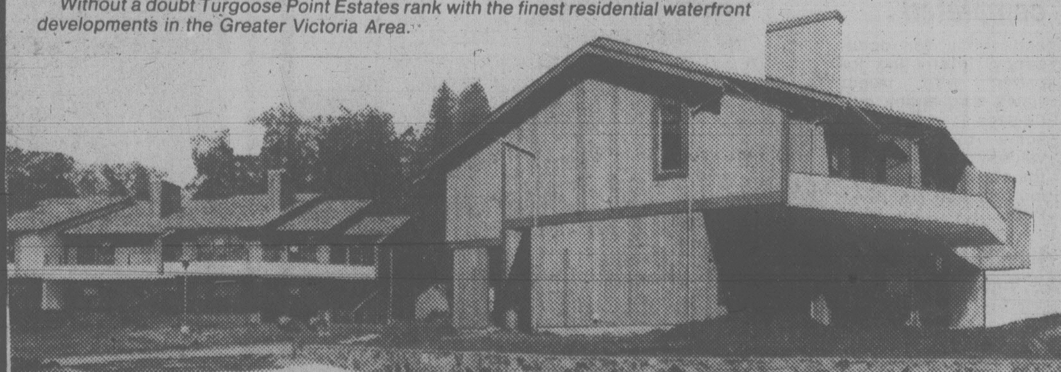

CONSTRUCTED BY
PINE HOME BUILDERS LTD.

Another Quality Development By:

Victoria Realty LTD.

386-3585

Before the Judge

Peter George MacLean, 28, of 72 Dallas, pleaded guilty in provincial court Friday to breaking into the James Bay Pharmacy, 230 Menzies, and was remanded until May 25 for a presentence report and sentencing.

Co-accused Donald William Thomson, 46, of 107 Government, elected trial by judge without jury and had his preliminary hearing set for May 11. Thomson was released on $500 surety bail.

Crown counsel Robert Mulligan told the court city police were called at about 10:30 p.m. Tuesday about two suspicious men. They saw MacLean climbing out of a broken window at the drugstore. Bottles of valium had been emptied, Mulligan stated.

MacLean's criminal record included: 14 days in jail and one year's probation on Jan. 26, 1970, in Salmon Arm for breaking and entering; six months definite and six months indeterminate on April 9, 1970, in Victoria for theft and break of probation; four months definite and six months indeterminate on March 3, 1972, in Victoria for two counts of theft; six months on Sept. 12, 1973, in Victoria for theft and possession of stolen property; 18 months on March 5, 1974, in Victoria for five counts of breaking and entering and one count of theft; two years on April 3, 1974, in Victoria for two counts of breaking and entering and one count each of attempted breaking and entering and theft; and seven months on Nov. 15, 1976, in Victoria for possession of stolen property.

* * *

Also remanded until May 25 for a presentence report and sentencing was 19-year-old Raymond Regan Zajes of Port Alberni.

Zajes pleaded guilty to three counts of false pretences and one count of obtaining food and lodgings by fraud.

Mulligan said Zajes cashed cheques written on the Canada Trustco Mortgage Co. for $100 and $50 and cashed at the Ingraham Hotel on March 12 which were returned, and cheques written on Westcoast Savings Credit Union for $75 and $102.15 for food and lodgings and cashed at the Ingrahm the next day which were also returned.

Defence lawyer Ken Walton confirmed that Zajes was serving a 55-day sentence imposed in Port Alberni for breaking and entering and wilful damage, was on day parole and due for release May 23.

Judge Fred Green ordered Zajes held in custody until he was sentenced.

* * *

A 27-year-old woman was declared fit to stand trial on a charge of setting fire to a garbage container likely to cause fire to the Orange Julius Refreshment Centre at 720 Yates last Saturday.

Doene Helen Dimbiske, 1350 Stanley, was remanded until Monday for election of her trial method and bail hearing.

* * *

A 23-year-old Victoria man elected trial by judge and jury on a charge of criminal negligence in the operation of a motor-vehicle.

John Randall Golish, 2312 Wark, was charged in connection with an April 26 incident near the Mayfair shopping centre. He also pleaded not guilty to a charge of driving while suspended.

His preliminary hearing and trial were set for Sept. 26.

* * *

Defence lawyer Derek Brindle entered a guilty plea to the included offence of simple possession of marijuana on behalf of 22-year-old George Hamilton August.

August was originally charged with possession of marijuana for the purpose of trafficking and had elected trial by judge without jury.

Court was informed August was with four others in a vehicle which was stopped at 12:30 a.m. Jan. 18 at Government and Chatham. A subsequent search of August produced 22 Thai sticks of marijuana in two baggies.

Brindle said August bought the sticks for $75 for his own use.

Judge Green, who noted August had a lengthy criminal history, sentenced him to one month in jail.

* * *

Fined $175 for having care and control of a vehicle while impaired was 19-year-old Ricky Glen Johnson, 1045 Vista Heights. He was also placed on six months' probation and ordered to perform 100 hours of community service work.

1,857 Layoffs During April

OTTAWA (CP) — Federal employment officials recorded 1,857 layoffs in the country during April.

More than half the dismissals were in the federal public service.

The Public Service Commission laid off 945 employees, as part of the government's spending restraint drive.

Other major layoffs included 220 persons at Les Industries Valcartier Inc. of Quebec City, 220 workers at RCA Ltd. in Smiths Falls, Ont., 182 persons at three meat packing firms in Alberta and 190 persons at A. Belanger Ltee., an electrical appliance company in Montmagny, Que.

The employment department said, in releasing these figures, that they probably understate the actual number of layoffs because private companies are under no compulsion to report layoffs to the government and the department compiles figures only on layoffs involving 50 persons or more.

U.S. Trips Decline

OTTAWA (CP) — First quarter travel figures show an 8.3-per-cent drop in Canadian visits to the United States and a 1:5-per-cent decline in trips to other foreign destinations compared with last year.

During the first three months of the year, 6.9 million Canadians travelled in the United States compared with 7.5 milllion in the corresponding period in 1978.

Trips abroad fell to 536,000 from last year's first-quarter figure of 544,000.

Maggie Ready For Crush

The Princess Marguerite brought $6 million in tourist revenues to the Victoria area in 1978 and this year's total should be much higher, Tourism Minister Elwood Veitch said Friday.

He told a luncheon meeting of visiting U.S. travel writers the average day-tripper spent $15 while those who remained in Victoria overnight spent an average of $38 in the community.

The $6 million total could be signficantly increased by persuading more visitors to stay longer, he said.

Veitch said more package tours should be organized on Vancouver Island to entice visitors to stay at least 24 hours.

Veitch made the comments as the Marguerite began its daily runs between Victoria and Seattle, about three weeks earlier than usual.

GUTTER SALE
SALE ENDS MAY 23, '79
SAVE OVER $100*

* 1"x6" Baked Enamel Facia Cover at no extra charge
THE RAINHANDLER GUTTER SYSTEM WITH THE CAST LOCKING GUTTER CORNER
Phone now for an in-the-home estimate at no obligation 388-4423
Weathergard Shop
branches in: Victoria 388-4423, Duncan 748-9641, Nanaimo 753-8611, Port Alberni 724-3218
Division of Somass Building Services
2145 Keating X Rd.

OXFORD FOODS
271 COOK STREET
WE RESERVE THE RIGHT TO LIMIT QUANTITIES
PRICES EFFECTIVE SUN., MAY 6 to TUES., MAY 8

ENCORE INSTANT COFFEE	8-oz. jar	3.89
BLACK DIAMOND CHEESE SLICES	16-oz. pkt.	1.49
NABOB TEA BAGS	125 bags	2.99
PACIFIC MAID SHRIMP	4¼-oz. tin	1.19
LIBBY TOMATO JUICE	48-oz. tin	79¢
WESTERN FAMILY PINEAPPLE In own juice	14-oz. tins	49¢
PACIFIC TOMATOES	28-oz. tin	59¢
CASHMERE TOILET TISSUE	4-roll pkt.	79¢

Stop the Socred attack on the sick.

British Columbia's health care system is under attack. The Socreds have severely restricted funding for hospitals. Necessary treatment programs are being cut back. ☐ Our hospitals are being forced to lay off staff, threatening the quality of patient care. ☐ B.C. doctors are considering dropping out of medicare altogether to bill patients directly. Because the Socreds won't negotiate the cost of services with them. ☐ In addition, Social Credit has increased your medicare premium by 50 percent. Doubled ambulance rates. And quadrupled the cost of staying in a hospital. ☐ The Bennett Socreds are heaping taxes on the sick. ☐ The NDP fought for, and has achieved: medicare, hospital insurance, pharmacare, and a province-wide ambulance service. ☐ Dave Barrett and the NDP intend to improve these life-saving services for you. Not cut them back. ☐ We can't cut corners at the expense of the sick.

Health care. One more reason.

You're better off with the NDP

British Columbia NDP
517 East Broadway, Vancouver V5T 1X4

All-candidates meet May 14

Questions set for hopefuls

Four basic questions have been asked in a letter to several candidates for the federal ridings in Victoria, Esquimalt-Saanich, and Cowichan-Malahat-The Islands inviting their participation in an all-candidates' meeting at 8 p.m. Monday, May 14, at St. John's Church Hall, 1611 Quadra St.

The meeting, sponsored by Project North (Victoria), the inter-church organization working with native people for the just settlement of current issues concerning their future, asks candidates to respond to the following questions in making their introductory remarks:

Do you think that native people should be included as one of the founding nations in the current constitutional debate?

What is your understanding and position on native land claims?

What is your understanding of the James Bay and COPE settlement models?

Do you agree that these should be used as a model for native land claims?

Do you support the right of native people to negotiate land claims settlements before major development projects proceed on their land?

Following remarks on these particular issues, written and oral questions from the floor will be invited.

Students plan service

A special student service being held under the auspices of the Inter—Varsity Christian Fellowship will be held at the Trinity Presbyterian Church Sunday at 11 a.m.

Michael Putney, provicial representative on the staff, will be the guest preacher. Students will provide musical numbers.

Victoria's I.V.C.F. is part of a world-wide fellowship which had it's origins in Cambridge University, England, in 1922 providing a positive Christian Evangelical witness in older British universities before spreading throughout the Commonwealth and United States.

Silver Threads

VICTORIA

TUESDAY-FRIDAY—8:30 a.m., drop-in, cards, shuffleboard, pool, library; 9:30 arts and crafts; 11:30, lunch; 1 p.m., arts and crafts.

MONDAY—1 p.m., stamp club; 1:15, bridge; 7, whist.

TUESDAY—9 a.m., rods and reels gone fishing; 1:30 p.m., films; beginners bridge; 7:15, old time dance, members only.

WEDNESDAY—1 p.m., chess club; 1:15, singsong; 1:45, concert: May Oakman, Jim Oakman, Margaret Dolsen, Alice Syrett, Kay Lyne; 7, whist.

THURSDAY—11:30 a.m. to 1 p.m., health counselling; lunch and afternoon dance cancelled today due to Provincial election.

FRIDAY—10:30 a.m., keep fit class; 1 p.m., choral group practice, duplicate bridge; 1:15, bridge; 7, cribbage.

SATURDAY—11 a.m., drop-in, cards, shuffleboard, pool; 10:30 to 12:30, Spanish class; 1 p.m., chess club; 1:30 whist; 7, 500 card game.

SUNDAY—1 to 4 p.m., drop-ins.

Tickets are on sale for a trip to Port Alberni and the Lady Rose, June 26-29; Seattle, baseball game and salmon barbecue, July 10-12; Johnston Canyon, September 8-14; day Mystery Trip, May 17; Gulf Islands Round Trip, May 24; Salt Spring Island, May 31.

SAANICH

MONDAY-FRIDAY—8:30 a.m., billiards, drop-ins, shuffleboard, pingpong.

SUNDAY—2 p.m., concert orchestra practice.

MONDAY—9:30 a.m., Hampton Singers practice, ceramics; 11:45, hot lunch; 1 p.m., duplicate bridge: 7, Hampton Happy Gang practice.

TUESDAY—9 a.m., carpet bowling; 9:30, beadwork, basketry, lapidary; 10, program committee meeting; 11, Lake Cowichan Circle trip; 11:45, hot lunch; 1:15 p.m., progressive whist.

WEDNESDAY—9:30, oil painting, woodcarving, leatherwork; 10, conversational French; 11:45, hot lunch; 1 p.m., films; 2, concert, Norma McClelland Combo; 3, nurse, make appointment.

THURSDAY—9 a.m., carpet bowling; 9:30, knitting and crochet, weaving, ballpoint embroidery; 11:45, hot lunch; 1 p.m., progressive bridge; bowling at Mayfair Lanes; 1:30, oil painting; 7, bingo, everyone welcome, proceeds to furnishings fund.

FRIDAY—9 a.m., carpet bowling (beginners); 9:30, novelty class, lapidary; 11:45, hot lunch; 1:30, jacko; 7:30, progressive whist.

SATURDAY—9:30 a.m., Songmen practice; upholstery class; 1:30 p.m., cribbage, drop-ins, billiards.

Tickets on sale for: Port Alberni, Long Beach, June 12-14.

Victorian Days dinner and dance, May 16.

Volunteers needed to drive handicapped members to and from centre, 382-3151. Tea and coffee served daily at 10 a.m. and 2:30 p.m.

SIDNEY

MONDAY-FRIDAY—9 a.m. centre open, cards, library, billiards, morning coffee, afternoon tea.

MONDAY—10 a.m., dance for fun, billiards, quilting, decorator paints; chess; noon, lunch; 1:30, all candidates meeting; ceramics, swim club; 2, films; 7:30, bingo.

TUESDAY—9:30, lapidary; 10, serenaders practice; painting; noon, lunch; 1, whist, crochet, lapidary, painting; 7, shuffleboard and games night.

WEDNESDAY—10 a.m., novelties and rug hooking; noon, hot dinner; 1, mahjong, discussion group: Mr. Clark on Craigflower House; 2, concert: to be announced; 7, duplicate bridge.

THURSDAY—9:30, lapidary; 10, weaving, carpet bowling; noon, lunch; 1, bridge; 1:30, dressmaking; 7, crib.

FRIDAY—9:30, podiatrist; 10, beadwork, keep fit, senior ceramics, quilting; noon, lunch; 1, creative writing; 1:30, silver "t" bells practice, stretch and sew; 2, jacko; 7, evening cards.

SATURDAY-SUNDAY—Open for drop-ins 1 to 4 p.m.

Trip tickets on sale: June 7, Bellingham; June 26, Gulf Islands; June 15, annual rose show.

ESQUIMALT

MONDAY—Noon, lunch; 1:30 p.m. carpet bowling, oil painting.

TUESDAY—10 a.m., exercise to music, followed by free swim, art for beginners; noon, lunch, 1 p.m. chess, 1:30 p.m. carpet bowling and liquid embroidery.

WEDNESDAY—10 a.m., liquid embroidery; noon, hot lunch; 1:30 p.m., whist, sewing and novelties.

THURSDAY—10 a.m., writing workshop; noon, lunch; 1 p.m., public health nurse visits.

FRIDAY—10 a.m., ceramics (Heather Dent Studios), carpet bowling, quilting; noon, hot lunch.

Pender Island trip—tickets on sale now.

Spring fair and tea—May 17, 1-4 p.m.

Tax men hit church

At least 63 United Church congregations have been deregistered as charities because they didn't fill out necessary Revenue Canada forms last year, *The United Church Observer* says.

The deregistering means they won't be able to issue income tax receipts to contributors. The congregations will have to apply to be registered again as charitable organizations.

The United Church wasn't the only denomination affected. Revenue Canada officials say secular charitable organizations and congregations of several denominations failed to fill out the new public information return which asks about sources of revenue and how donations are spent.

TRINITY PRESBYTERIAN CHURCH
2964 Tillicum Road at Gorge Shopping Plaza
'The friendly church Close to Motels'
INTER-VARSITY CHRISTIAN FELLOWSHIP SERVICE
11:00 A.M.
"CHRIST AND THE STUDENT WORLD"
Michael Putney
I.V.C.F. Secretary and Students
Special Musical Items
Church School All Grades
Nursery Facilities
Minister: Rev. G. D. Smith, M.A.

KNOX PRESBYTERIAN CHURCH
2964 Richmond Road
"A Friendly Church That Cares"
Rev. David A. Smith, B.A.
PRESBYTERY EXCHANGE SUNDAY
11 a.m.
"THE CHRISTIAN CITIZEN"
The Rev. R. C. Garvin from Port Alberni
Nursery Facilities
Church School Classes for all ages
7 p.m. Junior Youth
Visitors Most Welcome

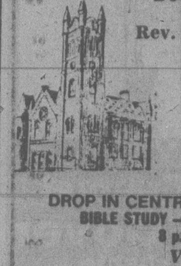

St. Andrew's Presbyterian Church
Downtown — Douglas St. at Broughton
Ministry:
Rev. Bruce Molloy and Mrs. Chrissie Hogg
11 A.M. "DISCIPLES OR DROP-OUTS?"
Rev. D. A. Smith
(Nursery care, Church School, all Grades)
12 NOON Fellowship/Coffee Hour in Kirk Hall
7 P.M. "THE CHRISTIAN'S PRAYER"
Mrs. Chrissie Hogg
DROP IN CENTRE, Wed., 10:30 a.m.-12:30 p.m., 643 Broughton
BIBLE STUDY — Thurs. 10:45 a.m. Social Suite, Kirk Hall
8 p.m. at 68 Howe St. (386-8002)
VISITORS WELCOME

REFORMED PREACHING
Holyrood House—Saltire Room—2315 Blanshard at Bay
Rev. R. C. Harbach, Minister in the Protestant Reformed Churches
SUNDAY, 10 A.M. Preaching on the Book of Philemon
3:30 P.M. Preaching on The Apostles' Creed
Radio Ministries
SUNDAY, KLYN-FM 106.5, 9 c.m., Lynden P.R. Church; at 4 p.m. Reformed Witness Hour
SAT., KARI 550, 10:45 a.m. BIBLE TRUTH MEDITATIONS
Wednesday, Home Bible Study Class — 8 p.m.
Friday, Children's Bible Class — 7 p.m.

FIRST BAPTIST CHURCH
Quadra and North Park
11 A.M. "THE WAY AHEAD"
Communion
John A. Watson and Cecil Barner
Organist and Choir Director: Mr. John Tunstall

Holding Forth THE WORD OF LIFE
Saanich Baptist Church
Royal Oak School, 4564 W. Saanich Road
10 a.m. to 12 Noon FAMILY BIBLE FELLOWSHIP
7 p.m. EVENING FELLOWSHIP HOUR
Pastor: Rev. Alex Shook, 479-0050

FRIENDSHIP BAPTIST CHURCH
Welcomes you to its
10 a.m. Worship Service and Sunday School
6 p.m. Evening Service The Pastor Speaking
at Gordon Head Rec. Centre, 1744 Feltham Rd.
Pastor: Rev. E. Kratofil, B.A., B.D. 477-8478
Affiliated with the Baptist General Conference

VICTORIA BAPTIST CHURCH
S.B.C.
3220 Cedar Hill Cedar Hill Community Centre
Bible Study 9:45 a.m.
Worship 11 a.m. 7 p.m.
Rev. Bo Brantley (Nursery Available) Phone 477-5474
"We Love, Because He First Loved Us" IN 4:19

Emmanuel BAPTIST CHURCH
2121 CEDAR HILL CROSSROAD Tel. 592-2418
Team Pastors:
Norman Archer, Edward Mackay, Lloyd Pierce, Neil Parker
9:30 a.m.—YOUTH SERVICE
HENDERSON PARK PAVILION for all Young People
9:30 a.m. and 11 a.m.
"THE FEED-ME MENTALITY"
Neil Parker preaching
Sunday School Program at both services
12:15 p.m.—Communion Service
1:30 p.m.—Mustard Seed Service at 552 Pandora Ave.
"SUNDAY NIGHT AT 7"
Presenting a powerful drama entitled
PROFIT & LOSS
Performed by the celebrated Californian drama troupe
THE LAMB'S PLAYERS
Invite your friends to this deeply moving experience
Wednesday, May 9 at 7 p.m.
Special showing of the movie
"THE HIDING PLACE"
The thrilling story of Corrie Ten Boom

GREEK
Orthodox Church
(Russian Synod)
For Service Times Contact:
Rev. Fr. Gleb Jensen
3801 Cadboro Bay Rd.
Phone 477-8892

CHRISTIAN APOSTOLIC CHURCH
Original Christian Doctrine
SUNDAY SERVICE & SUNDAY SCHOOL 11:00 A.M.
STUDIES IN THE SCIENCE OF LIFE Wed., 7:30 p.m.
2663 Shelbourne St., Victoria

SAANICH COMMUNITY CHURCH
MENNONITE
990 Falmouth Road
10 A.M. FAMILY WORSHIP
Pastor: G. L. Braun 477-6111

Douglas St. Baptist
3277 Douglas St.
Pastors: Reed H. Elley, W. Jack Bingham
10:30 A.M.
"THE CERTAINTY OF FAITH"
The Lord's Supper
Reception of New Members
7:30 P.M.
"STUMBLING BLOCKS"
Studies in Romans
A friendly Evangelical Church

VICTORIA EVANGELICAL LUTHERAN CHURCH
1016 Dunford — Ph. 478-7930
Divine Services 11 a.m.
Sunday School 10:15 a.m.
Adult Bible Class 10:15 a.m.
E. C. Hallstein, Vacancy Pastor
A changeless Christ for a changing world

ELK LAKE BAPTIST
The Church by the Lake
5363 Pat Bay Hwy. 652-3676
Minister Emeritus Harry Pike
Minister: J. C. A. Barton
9:30 a.m. Family Church School
10:30 a.m. Morning Worship
Communion Service
—A Warm Welcome

THE CHRISTADELPHIANS
1396 McKenzie Avenue
Great News FOR THE World
"THE BIBLE'S JEWISHNESS"
M. Shrimpton
Bible Address Sun. 7:30 p.m.
Everyone Welcome No Collections
Sunday School 9:20 a.m. Memorial Worship 11:00 a.m.

PENTECOSTAL ASSEMBLIES OF CANADA

WESTERN COMMUNITY BAPTIST CHURCH
2612 SOOKE ROAD
Sunday School 9:45 a.m. Morning Worship 11 a.m.
Pastor: Rev. Gordon Patterson, 478-2525

CHINESE PENTECOSTAL CHURCH
800 Princess
SUNDAY 9:45 a.m. Sunday School
11:00 a.m. and 7:30 p.m. Worship Services
Prayer — Wed., 7:30 p.m. Youth — Fri., 7:30 p.m.
Pastor: Rev. Steve Wong 383-3878

NORTH DOUGLAS PENTECOSTAL TABERNACLE
Douglas at Canterbury
Pastor: Rev. Harold Pendray
Visitation — Rev. Gilbert Rowland Youth — Art Henkel
9:45 A.M. Christian Education Hour
For Transportation Phone 479-1332
11 A.M. Communion Service
7 P.M. "DO THE POSSIBLE"

Glad Tidings
GOD'S WORD AS IT IS FOR MEN AS THEY ARE
PENTECOSTAL CHURCH
842 North Park Sp.
384-7633 384-0113
Pastor: E. AUSTIN — Youth: D. PENNOYER — Music G. KRAUSE
Sunday 9:45 a.m. — FAMILY BIBLE SCHOOL
Bus Service — 595-7393 — or Church Office
11 A.M.
"IF GOD IS DEAD"
Communion • Missionaries
7:00 P.M.
"FAITH"
Pastor Pennoyer ministering at both Services
Inspiring Music and Challenging Message
Find Reality in Christ at Glad Tidings

"A Family-Centered Church" 479-1733 479-5214
FIRST NAZARENE
4277 QUADRA
(Supervised Nursery)
9:45 A.M.
Sunday School Classes for all ages
11 A.M.
Guest Speaker: JOHN HOWAT from World Vision
6 P.M.
"THE HIGHEST POWER"
KGDN-Dial 630 Sundays at 10:15 a.m.

UNITARIAN CHURCH
106 Superior Street
10:30 a.m.
"19th CENTURY IMPRESSIONISM"
Selected Slides of Impressionist Painters with a commentary by Michael Hemming.
10:30 a.m. Church School
Visitors Welcome

VICTORIA TRUTH CENTRE
1201 FORT ST.
DR. E. M. SMILEY, Minister
11 a.m.
"WHAT IS NEW ABOUT GOD"
Dr. E. M. Smiley
SUNDAY NIGHT AT 7:30
"WORDS OF TRUTH"
Senior Young People
Special Notice: The Children's Church meets every Sunday at 11 a.m. All children and Young People are lovingly welcomed.

Pastor: JOHN STONE
trinity christian centre
949 FULLERTON AVE.
383-4185
9:30 a.m. Sunday School For all Ages
11 A.M. MORNING WORSHIP With Communion
7 P.M. EVENING WORSHIP
Tuesday 7 P.M. Prayer Meeting

UNITY OF VICTORIA
The Church of the "Daily Word"
AT THE EMPRESS HOTEL
HUMBOLDT ROOM
(enter at 635 Humboldt St.)
2 SERVICES SUNDAY
9:30 A.M. & 11:00 A.M.
Church Office — 635 Humboldt St. #9 and #11
Hours: Mon.-Fri. 10-4 382-1613
MARVIN ANDERSON, Minister
Unity Church of Victoria is affiliated with Unity of Vancouver, Unity School of Christianity and DAILY WORD MAGAZINE
UNITY

BERACAH BIBLE CHURCH
5550 Hamsterly Rd.
Sunday Services
10 a.m., 11 a.m. and 7 p.m.
FOY L. SPIVEY, Pastor
Independent Fundamental

CHRISTIAN SCIENCE
SUNDAY SERVICE AND SUNDAY SCHOOL 10:30 A.M.
SUBJECT: "EVERLASTING PUNISHMENT"
★
WEDNESDAY TESTIMONY MEETINGS, 8 P.M.
★
FIRST CHURCH OF CHRIST SCIENTIST
1205 Pandora at Chambers
Victoria, B.C.
Elevator, Nursery, Parking
★
Reading Room
Open Daily
1210 Broad Street
Welcome

THE SALVATION ARMY — BLOOD AND FIRE
VICTORIA CITADEL CORPS
757 Pandora Avenue
Corps Officers:
Capt. and Mrs. John Wilder
9:30 a.m. Sunday School
"Make Sunday School a Family Affair"
11:00 A.M.
Holiness Meeting
7:00 P.M.
Film: "Pilgrims Progress"
A Warm Welcome awaits you

CHRISTIAN REFORMED
at Agnes off Glanford
10:30 A.M. MORNING WORSHIP
and Sunday School
7:00 P.M. EVENING WORSHIP
Ministers: Peter W. DeBruyne and Dan R. Tigchelaar

VICTORIA ALLIANCE CHURCH
1792 Townley St.—Pastor H. Orlin Craig—Telephone 592-1821
(Across from Richmond Elementary School)
9:45 a.m. Sunday School
11 A.M.—COMMUNION SERVICE
7 P.M.—A Sunday School that children really like.
A 30 minute film. All Sunday School Personel Invited.
Everyone is Welcome

BRITISH-ISRAEL WORLD FEDERATION (CAN)
Victoria Branch
BRITISH-ISRAEL-WORLD FEDERATION CANADA INCORPORATED
PUBLIC MEETING
Sunday Afternnon at 3 p.m.
in the Dominion Hotel, 759 Yates Street
"STUDY OF WOMEN OF THE BIBLE"
Mr. Frank Hall
Radio broadcast every Sunday 10 a.m. and 10:15 a.m. on K.A.R.I. (500).

Central BAPTIST CHURCH
833 PANDORA AVENUE
PHONE—385-7786
PASTOR: R. D. HOLMES
Preaching Christ Crucified, Risen, and Coming Again.
★ 8:45 and 11:00 a.m.
"MARRIAGE MANAGEMENT"
Studies in I Corinthians
★ 9:50 A.M. — FAMILY BIBLE SCHOOL
With Adult Studies
THIS AFTERNOON 3:30 P.M.
INTERLUDE CONCERT
Adele Pierre — Violinist
Anne Crose — Pianist
★ 7:00 P.M.
"VICTORY IN TEMPTATION"
Pastor Speaking
The Witness Stand with Bill Badke
FELLOWSHIP OF EVANGELICAL BAPTIST CHURCHES IN CANADA
VICTORIA'S DOWNTOWN FELLOWSHIP BAPTIST CHURCH

Victoria Church of The Way
A NON-DENOMINATIONAL CHARISMATIC FELLOWSHIP
A Team Ministry:
PASTORS: REV BILL JOHNS and DOUG ROBERTS
MINISTERS: TED FOLLOWS and JOHN FRANCIS
EVANGELISTS: DOUGLAS KOOY and BRIAN RUUD
Join With Us
10:30 A.M.
Holy Communion
and 7:30 P.M.
Nursery provided

Meeting at LEONARDO DA VINCI CENTRE, 195 Bay St. 388-5334
DOUG KOOY, Speaking
Enjoy the Sounds of the 40-Voice Church of the Way Choir

Queens Avenue APOSTOLIC CHURCH
(fundamental—pentecostal)
804 QUEENS AVENUE
REV. ALAN McLEAN
382-7833 or 479-3189
10 A.M. Sunday School
GUEST MINISTRIES
11 A.M. Mrs. Joyce Hollefreund
7 P.M. Communion and Water Baptism Service
TUESDAY
7 p.m. Prayer Meeting
8 p.m. Bible Study

Take chance on male baking

Ground breaking today

An architect's rendering of the new headquarters and chapel of the Victoria stake of the Church of Jesus Christ of Latter-day Saints, for which ground-breaking ceremonies were being held today. The public is invited to the ceremony at 1 p.m. on site at Wilkinson and Mann in Saanich, and to a reception at 2 p.m. at the existing chapel, 2990 Quadra.

Church general-secretary special weekend speaker

A general secretary of a conference of churches which represents Roman Catholic, Anglican and Protestant denominations in the Pacific will be a brief visitor to Victoria this weekend.

Lorini Tevi, the only woman to be a general secretary of churches, will speak at the 9:30 and 11 a.m. services in St. John's Church, 1611 Quadra, Sunday.

Mrs. Tevi is making a cross-Canada tour of churches, synods and conferences interpeting the needs of the Pacific area and speaking on behalf of the World Council of Churches Commission on Inter-Church Aid, Refugee and World Service.

Mrs. Tevi attended the meeting of the Canadian Council of Churches in Sudbury last weekend. She is travelling with Rev. Gerson Meyer, Latin American secretary of CICARWS.

Fijian-born, she was educated in the Pacific and the United States. She earned an MA in Christian Education studies and has done post-graduate work in the establishment and operation of a Lay Training School in Fiji. She became general secretary of the conference of churches in January, 1977.

Mrs. Tevi was in North America to attend the meeting of the Commission on Inter-Church Aid, Refugee and World Service in Washington, D.C. This commission of the World Council of Churches is responsible for setting policy concerning church work in meeting basic human needs and community development work of the local churches.

CICARWS co-ordinates the work of some 50 donor churches and organizations and disburses about $35 million each year.

Canadian representative on the commission is Canon Robert MacRae of St. John's Church in Victoria.

ANGLICAN RENEWAL CENTRE
Prayer and Praise Service
Every Friday 7:30 p.m.
in
St. Saviour's Church
Cor. Catherine & Henry Sts.

BIBLE TRUTH MEDITATIONS on KARI RADIO 55
EVERY SATURDAY 10:45 A.M.
SPEAKER: Rev. Robt. C. Harbach, Protestant Reformed Churches in America
A Calvinistic & Reformed Broadcast

ST. ANDREWS CATHEDRAL (R.C.)
Blanshard and View Street — Phone 388-5571
Sunday Masses: 8:00 a.m., 9:30 a.m., 11:00 a.m., 12:30 p.m. and 5:00 p.m., 5:00 p.m. Saturday
Confessions: Saturday 11 a.m. to Noon, 3 to 4 p.m. and 7 to 7:30 p.m.

The Anglican Catholic Church
— Parish of St. Athanasius —
SUNDAY SUNG MASS — 1:30 P.M.
at Grace Lutheran Church
1273 Fort Street
Fr. P. D. Wilkinson — Fr. Roland Palmer, S.S.J.E. — Fr. R. C. Henstock
Upholding Our Anglican Catholic Heritage

Reformed Episcopal
CHURCH OF OUR LORD
Humboldt and Blanshard St., Victoria, B.C.
11:00 A.M.
HOLY COMMUNION
Sermon:
Dr. A. J. Mowatt
"Forgive Us Our Trespasses"
ALL WELCOME
Ministers:
Rev. Dr. A. J. Mowatt and Rev. Charles W. Dorrington.

PACIFIC CHRISTIAN SECONDARY SCHOOL
Box 1586 Station 'E', Victoria, B.C. V8W 2X7
Preparing young people for a Christ-centered life.
We invite applications for students wishing to enter Grade 8 in September. There are also limited vacancies in grades 9 through 11.
For information contact the principal.
592-4112

START YOUR CHILD OFF RIGHT WITH THE BEST IN EDUCATION
Grades one and two are important for your child to learn Right study habits. CROSSROADS ACADEMY will develop those for your child.
We Offer:
—A strong return to the "3Rs"
—Self-discipline
—Small student-teacher ratio
—Christian environment
PRE-REGISTRATION IS NOW OFFERED
Crossroads Academy
3460 Shelbourne Street
Victoria, B.C. V8P 4G5
Phone: 592-4914
CROSS ROADS ACADEMY
GRADES 1-12
Where Space Age Technology Meets God's Wisdom

Players' drama moving

No Time For Tombstones will be dramatized on stage by the Portrait Players of Canadian Bible College/Canadian Theological College from Regina, at 7:30 P.M. on Thursday at Victoria Alliance Church, 1792 Townley St., across from Richmond Elementary.

No Time For Tombstones was adapted for stage by Clyde Walker, from the book by James and Marti Hefley of the same title. The events portrayed in the play follow the Vietnamese New Year celebration of 1968 when the North Vietnamese and Viet Cong attacked Banmethuot, killing several protestant missionaries and kidnapping others. It re-enacts the capture of Betty Olsen, a Christian and Missionary Alliance medical missionary; Hank Blood, a Wycliffe Bible translator; and Mike Benge, a USAID agricultural advisor.

The three were chained together and force-marched through the jungle for many months. Eventually the two missionaries died of malnutrition, denied basic food necessities and medical care, but not before their courage and forgiving love for their captors touched Mike Benge's heart, and he found new faith in God.

If, as the adage says, the way to a man's heart is through his stomach, the males of First United church will have a chance to prove how stout hearted they are about food when they make, bake, mix, create, develop or produce items of home baking next week. The men have been invited to attend, and to take part in, the United Church Women's spring tea at 2 p.m. May 12 in Fellowship Hall. Proceeds from the men's baking will be given to the dishwasher fund. Entertainment at the tea will feature Canadiana Fashions and Lorne Griffiths Children's Choir.

•

The Victoria Choral Society will present *Carmina Burana* by Carl Orff on Saturday, May 12, at 8 p.m. at Metropolitan United Church.

Other works on the program, under direction of Bruce More, include *Coffee Cantata* by J.S. Bach, arranged by Diack and Baker, and *Choral Dance No. 17* from *Prince Igor* by Borodin. Soloists are Susan Austin, Donald Twine and Peter Bradley. A minimum donation of $3 is being asked to defray expenses.

•

Christian Science lecturer Edwin G. Leever of Winter Park, Fla., cites a personal experience in his upcoming lecture Monday at 8 p.m. at the Oak Bay Junior Secondary School auditorium.

His talk, *No, You're Not Trapped*, recalls a time in Leever's employment as a planning and scheduling engineer for the Mercury and Gemini manned space programs when he felt trapped and frustrated in his work.

In reaching out to God for help he says he found his freedom and Jesus proved that no one needs to be bound up by circumstances.

Leever is a member of the Board of Lectureship of The First Church of Christ, Scientist, in Boston, Mass.

•

The Pacific Union Brass Ensemble will be heard in concert 3:30 p.m. Sunday at Christ Church Cathedral. Admission free.

•

Registration for summer camps at Camp Columbia, Thetis Island, are being received at Christ Church Cathedral. Camps begin with senior girls June 29-July 8 and end with a co-ed camp for teens aged 15 and up Aug. 24-28. Applications are available from the free literature tables at the back of the cathedral.

•

Camp Pringle, a program of the United Church on Vancouver Island, is expanding its summer sessions. There will be four five-day camps, three of them family camps with supervision for younger campers for part of each day. The fourth will be for adults only. Family camps run July 29-Aug. 3, Aug. 3-8 and Aug. 8-13. The adult camp runs Aug. 13-18. Fees $40, $35, $30 or free, depending on age. Leaders and nurses are needed for the programs. For information, phone Mrs. Diane Murton, 385-0127.

•

Win Mott, long-term care administrator for the capital region, will be guest speaker at Tuesday's fellowship lunch of the Greater Victoria Council of Churches at Grace Lutheran Church. His address will offer answers to the questions of who is eligible for long-term care and what it covers.

Austin

Leever

•

Following withdrawal of funding for the Victoria Stroke Club by the B.C. Heart Foundation, the group, which holds meetings at First United Church, is appealing to the public for money to help it keep operating. The program, which serves 22 heart attack victims, provides keep-fit exercises, speech therapy and general direction for stroke victims to help them return to productive lives in society. Tax deductible donations may be sent to 1008 Blanshard, Victoria, V8W 2H5.

•

The Victoria Churches Group Home Society annual meeting will be held May 15 in the crypt of St. John's Anglican Church, 1611 Quadra, at 8 p.m. Enter from terrace.

L.A. group plays here on Sunday

The Covenant Players, International Repertory Theatre from Los Angeles, can be seen at Esquimalt United Church on Sunday at 7 p.m. Since 1963, the company has served the church with unique drama designed to stimulate thought while it entertains. The unusual format has left audiences on four continents both laughing and squirming at seeing "bits of themselves" portrayed on stage.

Begun as a local drama group, the Covenant Players have performed in 27 countries around the world to overwhelmingly enthusiastic response.

Using minimal props and no scenery, the audience's imagination, and a vast repertoire of one-act plays and vignettes, the Players transport the viewer to a wide variety of settings, from ordinary street corners to futuristic space ships. Utilizing both comedy and drama, they spin an unforgettable program for the entire family.

Perspectives

By Rev. J. A. Davidson

There is evidence from all denominations of a new or renewed concern for preaching. During the past 20 or so years the sermon has been downgraded by many clergy who came to think that there are better methods of communicating the Christian message. But the laity have continued to expect, or at least to hope for, good preaching. As one of my colleagues has put it, "The laity have not become fed-up with preaching as such, but only with the kind of preaching we've been giving them."

Now many of the clergy, while not ruling out other methods of communication, are coming to see the sermon in the context of worship as having primacy. More and more of them are becoming diligent in their preparations for preaching, no longer content to spend a couple of hours on Saturday thumbing through pulpit journals and books of sermons to find heat-and-serve goodies which, with a dash of one's own sermonic sauce, can be served to the congregation.

Some clergy, of course, continue to downgrade the sermon. I know of a psychologically-sophisticated pastor who says that those who spend long hours in sermon preparation are simply getting ready to go on ego-trips, which he seems to think a sin against both Sigmund Freud and the Holy Spirit.

There are not many ego-tripping Pulpit Princes around anymore. (As Bernard Shaw pointed out, "A popular pulpit can be as perilous to a man's soul as an imperial throne.") But perhaps most of us who preach have a touch of the ham in our souls—as does anyone who practises his profession before assemblies or groups. We ordinary journeymen preachers often lay eggs to go with our ham when we are not carefully prepared.

There are signs that we are coming into the new day of the competent pastoral preacher. This person, of course, has been a primary support of the faith through the Christian centuries, and what we are now seeing—I hope we are—is the recovery of an essential emphasis.

The competent pastoral preacher recognizes that for a vast majority of adults in the church the only significant agency of continuing Christian education is the sermon. He also recognizes that for them the primary instrument of counselling is the sermon, despite the pastoral counselling that is being done on a one-to-one basis and in small groups.

Preachers must be concerned for the educational and counselling dimensions of sermons. This is in no way inconsistent with the traditional understanding of preaching as the proclamation of the Word of God, the explication of biblical insights and principles which speak to the needs and problems of people, insights and principles that can be clarified and illuminated from modern behavioral and other disciplines.

Much time and energy is needed for the preparation of adequate sermons for today. Church members, especially congregational officials, must ensure that their pastors have time for the disciplines and devotions which undergird effective preaching. A pastor is not necessarily loafing when he spends most of his mornings holed up in his study.

CITY AND DISTRICT CHURCHES

GOSPEL CHAPELS

OAKLANDS CHAPEL
Fernwood and Cedar Hill Road
SUNDAY
9:30 a.m. Breaking of Bread
11:15 a.m. Sunday School and Family Bible Hour
Speaker: Mr. Ron Browne
6:30 p.m. Family Fellowship
THURSDAY
8:00 p.m. Prayer and Bible Study

VICTORIA GOSPEL CHAPEL
935 Pandora Avenue
SUNDAY
9:30 a.m.—Lord's Supper
11:15 a.m.—Sunday School, Bible Class and Family Bible Hour
Speaker: Mr. Joe Gilmour
7:00 p.m. Evening Service
Speaker: Mr. Ralph Bayment
WEDNESDAY
7:45 a.m. Prayer and Bible Study Meeting
Speaker: Mr. Tom Kirkpatrick
(For Free Literature please write to above address)

BETHESDA GOSPEL CHAPEL
1900 Oak Bay Ave.
SUNDAYS:
9:30 Remembrance Meeting
11:15 a.m. Family Hour
7 p.m. Gospel Service
Speaker: John B. Russell
MONDAYS: 6:45 p.m. Boys Club
WEDNESDAYS: 7:30 p.m. Prayer and Bible Study
Enquiries 595-4926 or 385-3273

SPIRITUALISM

OPEN DOOR SPIRITUALIST CHURCH
1600 Cook Street
SUNDAY, 7:00 — Rev. D. Wieman
WEDNESDAY, 7:30 p.m.
Mrs. Irene Roberts, Healing
(English Medium)
The Friendly Church

THE FIRST SPIRITUALIST CHURCH
The Church of Two Worlds
819 Fort Street
SUNDAY SERVICE 11 A.M.
Speaker: Julian North, Pastor

SEVENTH DAY ADVENTIST

SEVENTH DAY ADVENTIST CHURCH
983 Pandora Ave. at Vancouver St.
Sabbath School—9:30 a.m. Saturday
Worship Service—11:00 a.m.
Wednesday—7:30 p.m.
Pastor: Lynn Baerg (721-3739)

LUTHERAN

LUTHERAN CHURCH OF THE CROSS
Cedar Hill and Cedar Hill Cross Roads
Alfred J. C. Johnson, Pastor, 477-3851
SUNDAY
10 a.m. Divine Worship Service
11 a.m. Sunday School and Bible Classes
The Church Where Families Worship Together
Evangelical Lutheran Church of Canada
(E.L.C.C. formerly A.L.C.)
Visitors Welcome

HOPE LUTHERAN CHURCH
MISSOURI SYNOD
1924 Carrick Street off Foul Bay
The Rev. L. M. Carlson, Pastor 592-2308
11 a.m.
DIVINE WORSHIP SERVICES
9:45 a.m.
Sunday School Bible Class
A Church of *"The Lutheran Hour"* and *"This is the Life"*

GRACE LUTHERAN CHURCH
1273 Fort Street 383-5256
Minister: Rev. Ronald C. Nelson
Lutheran Church in America
(Across from Central Junior High)
11:00 a.m.
WORSHIP
Everyone Welcome

GOOD SHEPHERD LUTHERAN
2815 Cedar Hill Road
Rev. Fred Knebel, 658-8043
10 a.m. English—11 a.m. German

REDEEMER LUTHERAN CHURCH
Corner Jacklin and Jenkins
9:45 a.m. Sunday School
11 a.m. Worship
Minister Herman Bickel, 478-8850

SOCIETY OF FRIENDS

SOCIETY OF FRIENDS
(Quakers)
MEETING FOR WORSHIP
SUNDAY 11 A.M.
Visitors Welcome
1831 FERN ST.

Attend the Church of Your Choice

Church chronicles

Anglican

CHRIST CHURCH CATHEDRAL
Quadra at Courtney
2 blocks up from Douglas
8:00 a.m. Holy Eucharist
9:30 a.m. Family Eucharist
11:00 a.m. Sung Eucharist and Holy Baptism
5:15 p.m. Holy Eucharist
7:30 p.m. Evensong
WEEKDAYS
Mattins 9:00 a.m.
Evensong 5:15 p.m.
Holy Eucharist
Tues. and Wed. 11 a.m.
Thurs. 7:30 a.m.
Fri. 12:15 Noon

PACIFIC UNION COLLEGE
Brass Ensemble
in Concert
Sunday, 6th May 3:30 p.m.
Admission Free

St. John's
1611 Quadra near Pandora
8:00 a.m. Holy Communion
9:30 a.m. Family Service
Church School and Nursery
11:00 a.m. Choral Communion
Speaker:
LORINI TEVI
at both Services
THURS. 10:30 A.M.
Holy Communion
Canon R. D. MacRae, Rector
383-7169

ST. BARNABAS
Belmont and Begbie
7:50 a.m. Mattins and Communion
10:30 a.m. Sung Mass
Canon R. B. Jenks
Sunday School
7:30 p.m. Solemn Evensong
HOLY COMMUNION DAILY
Fr. D. R. Chassels 595-8242

ST. GEORGE THE MARTYR
Cadboro Bay Road and Maynard Street
The Rev. Peter McCalman
384-6939
8:00 a.m. Holy Communion
9:30 a.m. Family Eucharist and Church School
11:00 a.m. Choral Eucharist

St. Luke's
Cor. Cedar Hill and Cedar Hill X Rd.
Rector:
The Rev. D. Edward F. Moulden
Lay Reader: Mr. A. E. Norris
8:00 a.m. Holy Communion
9:30 a.m. Holy Communion
Family Service
11:00 a.m. Holy Communion
7:30 p.m. Evensong

ST. MARY'S
ELGIN ROAD
The Parish Church of Oak Bay
The Ven. Hywel J. Jones
L. Th., Rector
8:30 a.m. Holy Communion
9:30 a.m.
Christian Family Nurture
11:00 a.m. Choral Communion
Preacher: The Rector
7:00 Evensong
Thurs. 10:30 a.m.
Holy Communion

ST. MATTHIAS'
Richmond at Richardson
Rector:
Canon W. E. Greenhalgh L.Th.
Assistant:
Rev. G. H. Rogers, B.S.W., M. Div.
8 a.m. Holy Communion
10:30 a.m. Choral Eucharist
Church School, Nursery
2 p.m. The Ruri-decanal Conference at St. Matthias
7:30 p.m. THE CLACKAMUS HIGH SCHOOL CHOIR
from Clackamus, Oregon
Under the direction of Don Wolfe will present a concert of Sacred and Secular Music in the Parish Hall.

St. Peter's
Quadra at St. Peters Rd.
Rev. Charles Hamer 386-0111
9:00 a.m. Holy Communion
10:30 a.m. Holy Communion
THURS., 6:30 p.m.
Family Service

St. Philip's
Neil Street at Lansdowne Road
Rector—Rev. [illegible] Neil Robinson
8:00 a.m. Holy Communion
9:15 a.m. Family Eucharist
11:00 a.m. Choral Communion
7:30 p.m. Evensong

Parish of View Royal
All Saints
(Stewart and Pallisier Sts.)
10:30 a.m. Holy Communion
Church School and Nursery
WEDNESDAY 10 A.M.
Holy Communion
St. Columba
(Burnside and High Sts.)
9 A.M.
Mattins
Rector: Rev. J. M. L. Baker
478-5675

ST. DAVID BY-THE-SEA
5184 Cordova Bay Rd.
Rector: Rev. Andrew E. Gates
8:00 a.m. Holy Communion
10:00 a.m. Mattins — 2nd Sunday
HOLY COMMUNION
1st, 3rd and 4th Sunday

United

FIRST UNITED CHURCH
Quadra at Balmoral
Rev. Hugh M. Hunter
Rev. George Struthers
Mr. Lawrence E. Moon
9:30 A.M.
Teen Bible Study
11 A.M.
MORNING WORSHIP
Preacher
Rev. Hugh Hunter
Graduation Service for Royal Jubilee School of Nursing
Nursery and Toddler Facilities Available

METROPOLITAN UNITED CHURCH
Pandora at Quadra Street
For a Closer Walk With God
Ministers:
Rev. A. E. King, B.A., D.D.
Rev. E. L. Butler, B.A., S.T.M.
Rev. A. Calder, B.A.
11:00 A.M.
"REPORT FROM SUDBURY"
Canadian Council of Churches
Triennial Meeting
Dr. A. E. King
10:30 a.m. Family Chapel
11 a.m. Creche and Church School
7:30 P.M.
"MY COUNTRY IS MY CATHEDRAL"
Rev. E. L. Butler

CENTENNIAL UNITED CHURCH
Gorge Road and David Street
(Opp. Colony Motor Inn)
Rev. G. A. McMechan
11:00 A.M.
"GOD OR CAESAR"
Sunday School and Creche
Mr. Ernest Williams—Organist

ST. AIDAN'S UNITED CHURCH
Richmond at Cedar Hill X Road
Ministers: Rev. J. Rae Allan
Rev. Clare Holmes
9:30 and 11 a.m.
Guest Preacher:
The Rev. Laura Butler
Sermon:
"THE CURRENTS OF GOD"
Fellowship between Services in appreciation of Christian Education Leaders
9:30 a.m.
All Sunday School Classes
Creche Provided at both Services

OAK BAY UNITED CHURCH
Granite and Mitchell
WORSHIP
9:15 and 11 A.M.
"ON EAGLES' WINGS"
Rev. Geoff Smith
CHURCH SCHOOL
9:15 a.m. Nursery to Adult
11:00 a.m. Nursery, Kindergarten and Grades 1, 2, and 3
DIAL-A-PRAYER 595-3635

2033 Belmont at Pembroke 595-4796
Sunday Worship 11:00 am
Belmont Ave UNITED CHURCH
Choir Anthem:
"SUN OF MY SOUL"
Soloist: RALPH PELTIER
Minister:
Rev. Robert F. McPherson
Organist: Margaret Wilmshurst
Music Director:
Bert Storar
Nursery Care

CADBORO BAY UNITED
2625 ARBUTUS ROAD
Rev. John M. Davidson, 477-2715
10:00 A.M.
"THE BIBLE TELLS ME SO"
Rev. John Davidson preaching
Sunday School for all ages
Nursery Care Provided
Everyone Welcome

ESQUIMALT UNITED
ADMIRALS AT LYALL
COVENANT PLAYERS
FAMILY DRAMA
7:00 P.M.
Sponsored by.
Esquimalt Ministerial
Social follows
All Welcome

FAIRFIELD
Moss St. and Fairfield Rd.
Rev. H. W. Kerley, Ph.D (Edin.)
Organist: Robert Cooper, L.L.C.M.
9:45 a.m. Sunday School
11 A.M.
CHURCH SERVICE
Nursery for Children

GORDON HEAD UNITED CHURCH
Rev. Russell K. Vickers
Minister
477-0412, 477-6505
11:15 A.M.
CHRISTIAN EDUCATION SERVICE
Sunday School at Same hour
Meeting at St. Dunstan's Church, corner of Tyndall and San Juan

JAMES BAY UNITED CHURCH
511 Michigan Street
A friendly church serving the whole community since 1891
Sunday School — 10:45 a.m.
Morning Worship — 11:00 a.m.
Minister: Rev. Bert Forsythe
385-7375 — 384-5821

AS SURE A SIGN that summer's coming as the first mosquito to the folk in South Deerfield, Mass., is the sight of Elliot (Red) Smith coming into town from the village of Colrain for his annual shave and haircut. Once a year he figures is enough to make the trip to Fortier's Barber Shop — and as long as it continues to be a barbers and not a stylists, he plans to continue giving it his custom.

Search at Dead End

Concern is mounting over the fate of a 19-year-old Malaspina College student who has been missing in the Nanaimo area since Monday.

Beatrice Grey, niece of Courtenay provincial court judge Alfred Scow, was last seen walking toward Bowen Park at about 7 p.m. where she was to play in a softball game.

Despite exhaustive RCMP-supervised searches of the park and environs, no sign of the woman has been found.

"We've reached a dead-end," a spokesman said today. "We don't know where else to look."

GREY
. . . last seen Monday

Grey, a native Indian from Quadra Island, was enrolled in a chef's course at the college.

Described as a cheerful, friendly person, she attended classes between 6 a.m. and 2 p.m. and later in the afternoon played soccer at nearby Gyro Park.

She is described as five feet tall, 115 pounds, with shoulder-length black hair, brown eyes, and wears glasses. She has a distinguishing white mark on the left side of her chin.

When last seen she was wearing demin coveralls, a pink and white printed blouse and a yellow jacket with a North Delta high school emblem on it.

RE-ELECT
ALLAN McKINNON
P C

Trudeau's government has created so many crown corporations that they admit they don't even know how many there are. There are now in excess of 380 corporations wholly or partially controlled by the government.

A Progressive Conservative government will review existing crown corporations. Crown companies that play no useful role in the public sector will be eliminated or sold to private investors.

Let's get Canada working again

Published under the authority of the Official Agent for Allan McKinnon - Campaign Headquarters, 1065 Fort Street, Victoria, B.C.

Early Saanich Verdict Urged on Rezoning Bid

Saanich council is being urged to make an early decision on the rezoning and subdivision of 60 acres of land in the Cordova Bay area.

The property, one of the largest parcels of raw land on the fringes of residential Saanich, is owned by the Grant family and lies between two major subdivisions — the Broadmead subdivision to the south and the Alvarado-Searidge subdivision to the north.

The heavily-treed area includes fine stands of arbutus and dogwood.

But the owners claim that leaving this forested tract under rural zoning is inconsistent with the municipality's draft land-use policies for the Cordova Bay area.

Almost a year ago the Grants asked Saanich to remove the biggest barrier standing in the way of residential development, by including their land within the urban containment boundary and the sewer enterprise area.

Council deferred a decision pending the completion of a local area plan for Cordova Bay. That plan is still in the early preparation stage but meanwhile the family has urged Saanich to end the delays.

In a lengthy submission to next Monday's council meeting, the legal firm representing the 11 family members warns that through further vacillation Saanich may lose the opportunity to determine the property's future in straightforward negotiations.

"The tax burden on some members of the family means that unless some positive prospect for development of the property is forthcoming in the near future, they may be forced to sell their individual parcels," the brief states.

"This would, of course, mean the municipality could not anticipate co-operation from a single family unit in dealing with this property and could face piecemeal rezoning applications in the future."

The brief argues that development of the Grant property would be a logical extension of the Broadmead subdivision.

It also claims there would be several benefits to Saanich from such development, including improved fire-fighting access to the Ridge neighborhood of Cordova Bay and the family's offer to donate a generous amount of parkland and open space.

Ship Aground Near Crofton

Five tugs were trying at noon today to free a 536-foot Liberian freighter that ran aground at Crofton early this morning.

A transport department spokesman said four Seaspan tugs and a tug from Chemainus Towing Ltd. had lines attached to the 16,715-ton Chi Trust to keep it from swinging further into shore.

The ship, whose holds were full of forest products taken on at other island ports, ran on the beach between the government ferry slip and Stuart Channel docks at about 6 a.m. as it was entering the harbor to load its decks with lumber from the B.C. Forest Products mill. The cargo is bound for Japan.

The spokesman said the ship's pilot attempted to put the vessel into reverse as it approached the Stuart Channel docks but the propellers failed to respond. Escort tugs could not hold it from hitting the beach.

No one was hurt in the mishap and damage is expected to be minimal.

The next tide high enough to attempt refloating the freighter is at 1:15 a.m. Sunday.

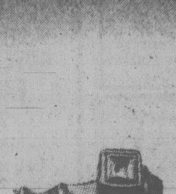

Love is art.
Love should be expressed by an artist.
In an original creation that reflects an intimacy between the craftsman and his designs.
In personally selected fine diamonds and gems.
"SKY" IS A REGISTERED HALLMARK

Bill Kent
SKY JEWELS
Gemologist & Goldsmith

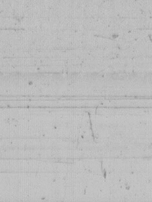

the Bay

The scents of innocence and experience

Enchanting. Romantic. Unforgettable. The beautiful fragrances of France...celebrating the infinite variety of womanhood, from the charming innocence of youth to the sensual sophistication of maturity.

This week the Bay pays tribute to the fragrances of France. Come and discover the luxury of French fragrances—from the grand tradition of Chanel, Dior and other illustrious houses, to the bright newcomers such as Paco Rabanne and Yves St. Laurent. Stroll through our French sidewalk setting. Consult with many representatives from France's most famous houses. They'll help you plan your own personalized collection of French perfumes.

It's two fabulous weeks of demonstrations, samplings, seminars and contests. Our Grand Prize is a trip for two to Paris, complete with dinner for two at Maxim's and a complimentary beauty treatment at the Orlane Institute of Beauty.

THE BAY INVITES YOU TO A CELEBRATION OF FRENCH FRAGRANCES TO MAY 12TH

Perfumes, Downtown Vancouver (main), Champlain, Lougheed, Richmond, Surrey, Park Royal and Victoria

Hudson's Bay Company

Roll Over To 1070
CFAX 1070
THE VICTORIA AIRFORCE

SECOND FRONT PAGE

VICTORIA, BRITISH COLUMBIA, SATURDAY, MAY 5, 1979, PAGE 19

Max Low

On the only day it has rained in a couple of glorious weeks, I went to talk to a man about Sun Sunday.

Or Solar Sunday, as it's called.

The man is Bruce McAllister, who teaches solar heating at Camosun and Malaspina Colleges and who is the solar consultant on the proposed Springridge Community Centre which when completed will be the largest solar-heated building in Western Canada.

He is also the co-ordinator of the second annual one-day salute to solar energy, which will be staged from noon to 5 p.m. this Sunday, not in Beacon Hill Park as it was last year but in Stevenson Park behind Victoria High School.

★

Theme of the day is "Solar in Your Community" and Bruce said it's designed to emphasize that solar power can do something for you, and you can do something for yourself.

"A lot of people think solar heating is complicated," Bruce explained. "They think the panels are complicated, but they're not. We built a couple of them in one afternoon using completely inexperienced help."

Sure, in older homes it's hard and often expensive to switch to whole home heating by the sun, he agreed. But it's still possible to add a solar panel to your roof to help out or to put up a solar greenhouse.

Plans for solar greenhouses — just like the kind Fernwood community people are going to build next to their allotment gardens — will be on display Sunday at Stevenson Park.

"The idea of an allotment garden greenhouse (they already have them in Saanich) is that the community gets involved, raises the money, helps build it and then shares it," Bruce pointed out. "Each person with an allotment garden outside, also gets a small section of the greenhouse."

Fernwood residents have already made a start toward their first community greenhouse, which will be 320 square feet and will be on municipal property on Spring Road. Most of the lumber to be used has been recycled from an old building taken down recently at Camosun. As well, students from S.J.Willis and Vic High are undertaking the dirty job of digging out the site and will assist with the construction.

"In Fernwood the people are very into the idea that solar heating can help them and they are also very community minded," Bruce said. "All you've got to say is the words 'community project' and they say 'I'll do it!'

"And I'm sure the interest in solar power will spread to other communities," he added. "We've got over the barrier that solar is complicated and that solar is fine but this isn't the sunny United States. American studies have shown that solar power is more economically viable in southern Canada, and that includes Victoria, than it is in the southern United States."

What the proponents of solar power want to get across now is that it doesn't necessarily have to be expensive and that you can do it yourself — a little at a time.

"And we want the governments to know that it needs funding and encouraging," Bruce emphasized. "Solar is the only energy source in Canada that isn't subsidized by the government. The U.S. federal government and 47 of the states have legislation offering financial incentives to go solar."

Sprinkles of rain as we chatted didn't bother the solar man.

The demonstrations planned for Stevenson Park — the first V.I. Solar Olympics, the display of building collectors, the exhibits of solar and wood heaters and the energy film festival — will all go ahead Sunday, even if it's overcast.

★

"In fact, it's even better if it's a dull day," Bruce said, "as we can then get the idea across to the public that the sun is still working and that you can still heat water with the panel in those conditions. You don't need a bright, sunny day."

Only a downpour could spoil the whole thing but Bruce and his sun-loving friends aren't worried about the weather keeping the Solar Sunday crowds down.

A bigger factor, they feel, is that people's minds are more on the election campaign right now. And surely, even the warmest May sun and all the solar collectors they can muster wouldn't be able to rival all that hot air the politicians have been producing .

SMITH
. . . better climate

OVERGAARD
. . . people issues

STEPHENS
. . . more on his own

Around The Ridings

This time around PC chief is running on his record since byelection; Wallace is helping a lot but can the old magic hold the Tory vote?

Stephens Gets Closer Look

By MIKE HUGHES
Times Staff

The consensus among observers in the newly-hyphenated Oak Bay-Gordon Head riding is that Tory leader Vic Stephens is running on his record this time around.

If he wins it won't be on a tide of support from admirers of his predecessor Scott Wallace as was generally thought to be the case in the 1978 byelection when Stephens retained the seat for his party.

In that election, the Tory Twins were photographed canvassing together or mainstreeting in the shopping areas, Wallace putting the message across that Stephens was cut from the same political mould as himself.

Wallace is still campaigning for Stephens and his wife Kathy is again acting as his campaign manager but the emphasis is more on the new leader, on the issues he considers important and the positions he has taken since the byelection.

Like Wallace, Stephens, a 48-year-old lawyer who once wrote a book called Don't Pay That Ticket, has adopted the role of the maverick, seeming to relish tweaking the establishment tail.

The question is whether the voters see him as an independent man of substance as they obviously did Wallace.

This is one of the unknowns in this riding by the sea, as is the question of the popularity of Oak Bay Mayor Brian Smith, the Socred hopeful, and where the Liberal vote will go this time around.

The Liberals, who are not running a candidate, improved in the 1978 race, taking 13 per cent of the vote. A solid shift of those voters could make a difference.

An early sniffing of the political air by the NDP has given them some hope that their candidate Muriel Overgaard, president of the B.C. division of the Canadian Union of Public Employees, will reap some of the Grit vote.

Contrary to conventional wisdom, Oak Bay riding, which has a population of 41,000, is not just made up of wealthy people living in areas like Uplands, with its expensive homes and carefully-landscaped grounds.

There are other areas where people are considerably less well off. It is an average riding with a cluster of well-heeled voters who traditionally vote Socred but also a range of people at other income levels.

What did seem to be apparent in the 1978 byelection was that this mixed nature of the riding was beginning to reflect itself in the vote.

The Liberals and NDP took votes from the Tories and Scoreds.

Tough Contest

Since 1969, people had been crossing party lines and voting for Wallace, who first ran as a Socred and then, in 1975, as a Conservative.

The Liberals took only 1.6 per cent of the vote in the '75 poll and the NDP, 9.3.

In the byelection, the parties increased those percentages to 19.5 for the NDP and 13.1 for the Liberals.

One other difference this time around is that the riding, aside from having Gordon Head added to its name, has grown by about 1,500 voters.

The riding's border was the east side of Shelbourne. Now, because of redistribution, it is the east side of Cedar Hill Road. Some of the new area came from the Victoria riding and some from Saanich and the Islands.

In 1975, the voters in that area voted primarily Social Credit but there was also heavy NDP support.

That's the statistical picture which seems to indicate that Stephens and Smith could be locked in a tough battle with Stephens having the edge because of his public exposure and possibly a feeling by many that they want to keep the third-party alternative alive in B.C.

If Stephens loses, it will likely be the end of his career as Tory leader and the demise of the Conservative party in B.C.

Liberal leader Jev Tothill is the only hope for his party and it appears unlikely he will win in North Vancouver-Seymour.

Stephens raises the issue at public meetings, expressing concern that without the Liberals or Tories there will be polarized politics in the province.

"I'm suggesting that it is essential in order to break this confrontation style of politics, that we strengthen the third party," he says.

Some say Stephens cocked a gun at his own head by thundering early in the campaign about secret deals between the Socreds and federal parties aimed at weakening the B.C. Tories' chances.

Hard-line federal Conservatives were outraged at what they considered Stephens' traitorous attack on Joe Clark during the federal leader's election campaign.

But there are others who say Stephens won as many votes as he might have lost because he gained the admiration of those in the riding who like honest, tell-it-like-it-is politicians.

But Smith, a 44-year-old lawyer, who has been mayor of Oak Bay since 1974 and served as an alderman for the previous four years, feels the Tory leader is in trouble.

He doesn't think Stephens has lived up to people's expectations and that he has been so busy working as leader he hasn't had time to adequately represent the riding.

"People have started to change their minds about Mr. Stephens," he says.

Smith's campaign is a combination of local issues, such as having the provincial government pay property taxes on the land at the University of Victoria, and the Social Credit's platform promises.

Late Decision

He says people seem pleased with the Socred budget brought in just prior to the election call.

"The climate for the government is better and the climate for Mr. Stephens is not as good."

Mrs. Overgaard is taking her first crack at politics and admits she didn't decide until the last minute.

"I realized that I couldn't ask somebody else to do something I wasn't willing to do myself," she says.

She is an administrative secretary at Cedar Hill junior high school and has led CUPE's B.C. division for the past three years.

She is obviously concerned about and informed on labor matters which she refers to as "people issues."

She bristles at the "arrogance" of the Socred government.

"They are not really interested in what workers are asking for."

She admits she voted for Wallace until the byelection and says there is little difference between the Tories and Socreds.

She tends to focus on the needs of hospitals and schools in explaining her platform, saying both have deteriorated under the Social Credit administration.

Her supporters feel she is a strong candidate and will likely build on the votes gained by the party's candidate in '78, Bennett Camp.

Stephens, who succeeded Wallace as party leader in November, 1977, feels he has shown the voters in Oak Bay over the past year that he is his own man.

"I've been very vocal, very outspoken, never hesitating to say what I think even if it is politically unpopular."

Outspoken he is, and unpopular he has become at times even with the Law Society of B.C. which cited him in April, 1978. for conduct unbecoming a member of the society.

The society charged that Stephens' remarks in the news media about his storefront legal services practice in Vancouver constituted advertising.

Stephens' campaign doesn't feature local issues but such promises as removal of the school tax from property, scrapping the sales tax and cutting government spending.

The Tory leader says he doesn't underestimate Smith, whom he judges his chief opponent, but at the same time he feels the party has the same solid hold on the riding that it did in 1978 when Stephens won by a 1,700-vote margin.

The Smith campaign organizers are concentrating on getting their man out and meeting people particularly in areas like Gordon Head where he is less well known.

Campaign manager Marilynn Piercy says their main task is to emphasize Smith's community record compared with Stephens'.

"We're trying to point out that Brian has proved himself here."

New Drive Launched To Develop Downtown

A comprehensive plan aimed at organized development of downtown Victoria is being drawn up by city council's Advisory Planning Commission.

Ald. Bob Wright, council's planning and zoning committee chairman, said Friday that "we're looking at downtown Victoria as a major shopping centre . . . as the largest shopping centre on Vancouver Island . . . and we want to develop it economically and esthetically so that the users will look forward to being down there."

Wright said it's important to develop an over-all development policy and proceed in an orderly fashion to ensure that the downtown area prospers.

"We've got to make sure it not only remains viable but has a healthy growth as well," said Wright. "We must make sure it develops as a vibrant downtown community."

He said the planning commission is looking at a number of considerations in compiling a development policy for downtown.

An increased traffic flow into the city will call soon for numerous new parkades, he said, and six sites are being discussed.

Another concern is Chinatown and last month the city commissioned a researcher to study the community. A report on the desires of the Chinese community is expected this spring.

Wright said the planning commission is also considering the city's needs for a light industrial estate.

"We're asking where the viable boundaries should be for such an estate . . . tied in with this of course is the relocation of the tank farms and the future development of the waterfront there."

Wright said the revitalization of Old Town is another point to be dealt with in the plan.

Advance Voting Ends Tonight

Advance voting for the provincial election ends at 9 tonight at First United Church annex at 932 Balmoral.

Those unable to vote on May 10 vote in advance at the one location for the ridings of Victoria, Oak Bay-Gordon Head, Saanich-The Islands, and Esquimalt-Port Renfrew.

The advance poll opened at 1 p.m.

Advance voting was heavy on Thursday with more than 5,000 turning out but was relatively light on Friday.

Traffic Mishaps Claim City Man, Island Woman

A Victoria man and a Chemainus woman were killed in separate traffic accidents early today.

Colwood RCMP said Brent Lloyd Ross Eldridge, 20, of 207-1243 Bay, died of head injuries after he was hit by a car while walking across the Trans-Canada Highway about 500 metres north of Helmcken at 3 a.m.

He was pronounced dead on arrival at Victoria General Hospital a half hour later.

A police spokesman said Eldridge was crossing the road with Kenneth Wilde, 20, of 3139 Glasgow. Wilde made it to the other side, but Eldridge only got to the concrete centre divider when he was struck by a car driven by Dennis Keith Boyd, 20, of 806 Stanehill Place in Metchosin.

Joyce Maria Busse, 20, of Chemainus died after being hit by a car on the Trans-Canada three kilometres north of Cobble Hill at 2:48 a.m.

A spokesman said she was riding in a car with three other persons when they stopped to check on a car overturned in a ditch.

She had just got out when their car was in collision with another vehicle driven by Paul Ross Wheeler of Duncan.

The spokesman said the woman received head injuries and was taken to Royal Jubilee Hospital where she died a short time later.

The car in the ditch had apparently been abandoned some time earlier in the evening.

$2,000 Damage In Hot Tub Mixup

It was a case of communication breakdown.

Donald Van Ekker thought his wife had put the immersion rod into the hot tub at their home at 639 Baxter to warm up the pool for a relaxing soak Friday night.

She thought he had.

Fact was, neither had.

The rod was left lying on a table in the sauna room.

Shortly after 8 p.m. they noticed smoke curling out from under the door.

Saanich firemen attended and after a few minutes extinguished the blaze but not before about $2,000 damage was done.

58 Against Pedestrian Mall

An overwhelming majority of Government Street merchants have signed a petition opposing closure of the street for a pedestrian mall, Downtown Victoria Business Association president Philip Holmes said today.

He said 58 merchants have signed the papers calling for a total rejection of the proposal advanced by Ald. Bill McElroy.

Victoria council will debate the question at a meeting Tuesday.

Holmes said the petition calls for a total rejection by council of any plan to block traffic access to Government. But, in addition, it expresses an interest in discussing with council some possible improvements to Government and connecting streets.

For example, Holmes said, the merchants favor additional landscaping, expecially around government structures like the customs building at Humboldt and Government, and the post office at Government and Yates.

Side streets should also be landscaped, at least for one block in each direction off Government, he said.

Much attention has been paid to Government — "and it now is one of the prettiest streets in Western Canada" — but improvements could be made to the connecting routes.

Holmes released figures showing Government Street merchants in 1978 had revenues ranging from 20 per cent to 100 per cent above 1977 levels.

"We've got a good thing going for us with the present mall so why gamble it away by blocking traffic?"

He said if the area is turned into a walkway, the street would lose its authenticity and become a carnival.

"We've already had experience with pin ball machines and other tourist traps on Government and we don't want them back. The character of the street is certain to change if traffic is blocked off."

Holmes was elaborating on comments made at a traffic committee meeting Thursday.

VICTORIA CLUB READY TO EMBARK... ...ON SECOND PRO BASEBALL SEASON

Mussels Select Their First Target

By ERNIE FEDORUK
Times Staff

Professional baseball, to Lynn and Jim Chapman, is no laughing matter because Victoria Mussels are ready to embark on another season.

But the Brothers Chapman are not without humor.

Some of the finer and most of the important details have been worked out, the schedule has been finalized, and about the only thing left to do is to assemble the athletes that will represent Victoria for its second campaign in the class A Northwest League.

The brothers came out to bare their souls and amid the outpouring of sundry information an inquisitor put this question to the youthful baseball operators: "What is your first objective?"

"To win our home opener," was Jim's quick reply.

"Or not lose it 19-1," was the equally-quick addendum from Lynn.

That was their backward glance at the game last June that marked pro baseball's return to Victoria after an absence of 25 years. The first game drew about 2,400 fans to Royal Athletic Park and Bellingham Mariners came in to admininster that disastrous defeat.

They've played it over and over. There wasn't anything that hurt them more. The team restored its respectability before the season closed but they never could reclaim the fans they lost that night in June.

It was good, snappy baseball. Of the 36 home games, you need only the fingers on one hand to count the ones that went over three hours.

The crowds ranged from 200 to 300. The Chapmans and partner Don Rogelstad were reported to have lost just over $30,000, a figure that was reduced when Toronto Blue Jays of the American League purchased the contracts of pitchers Dale Mahorcic and Roy Moretti.

Doubt about a second season existed.

The doubt has vanished because the Chapmans remain convinced "Victoria belongs" in the Northwest League and organized baseball and because they now have a new partner.

An agreement with Van Schley, a youthful California sports entrepreneur, guarantees Victoria a nucleus of 15 players and a manager, Bill Bryk. A similar one-year agreement with Grays Harbor Loggers enabled the Washington team to capture the league championship last year.

Bryk will handle the field duties and leave the Chapmans to organize things in the front office. And because he carries their contracts, Van Schley will pay a major portion of the players' salaries.

It is an arrangement, said Lynn, "that can keep the club in Victoria for another year even if we have the same attendance we has last season."

The Chapmans expect some of last year's players to return. First and foremost, Moretti, who won six and lost five as Mussels compiled a 29-40 won-lost record, is certain to be a starter after an impressive spring trial with the Blue Jays.

Bob Potts, Doug Morganti, Kevin Newby, Jim Thamann and Paul Kirsch also are possible returnees.

As well, both Los Angeles Dodgers and San Diego Padres have indicated they would be willing to place farmhands in Victoria.

Once again, Mussels will play a 72 games. Two of Mussels' 36 "home" games will be played in Nanaimo because of a request from the Hub City's amateur association.

Mussels will open the season June 19 in Bellingham and the teams will move to Royal Athletic Park June 22 for Victoria's home opener.

Shamrocks Turn Over MacNeil Rights to T-Men

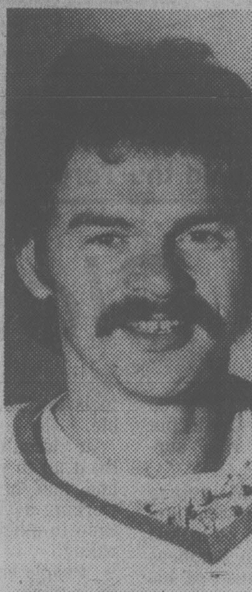
RON MacNEIL

Victoria Shamrocks and Nanaimo Timbermen have reached an agreement on at least one phase of their negotiations over players and that may bring Bob Cool and Jim Lynch into the Irish lineup for tonight's Western Lacrosse Association game in Coquitlam.

But to get them, the Shamrocks have turned over the rights to all-star Ron MacNeil.

It is not known if MacNeil plans to play for the Timbermen. He could not be reached for comment this morning.

It was the reluctance of Cool, Lynch and Kevin Alexander to return to Nanaimo that launched a tug-of-war for the services of the three Victoria-reared players.

Alexander, the WLA's rookie of the year last season, does not figure, at the moment, in the deal.

Shamrock manager Leon Hall this morning confirmed the agreement.

"We get Cool and Lynch and 'other considerations' for the playing rights to MacNeil," said Hall. He inferred "other considerations" might include a possible future settlement for Alexander.

Coach Bill Munroe plans to play both Cool and Lynch against Coquitlam tonight.

Missing from the Victoria lineup, however, will be Ivan Thompson and Jim Gow. Thompson's work will prevent him from making the trip to the mainland while Gow left for Ontario earlier this week to attend a sister's wedding.

Habs Recall Eight For 'New' Series

Times News Services

It's like starting all over again.

Both National Hockey League semi-final series — between Montreal Canadiens and Boston Bruins, New York Islanders and New York Rangers — have become best-of-three affairs, each team having won two of the first four games.

"We've got a long way to get yet," cautioned veteran Bruins centre John Ratelle, whose third goal of the game at 3:46 of overtime gave Boston a 4-3 victory in the fourth game and brought the hard-working Bruins back from a 2-0 series deficit.

"We've got to win the next game — the next two games."

The nationally-televised fifth game is tonight at the Montreal Forum (5 Victoria time), while the sixth is scheduled Tuesday at Boston. The Bruins know that, with any seventh game also set for the Forum, they will have to win at least one game on the Habs' ice if they are to advance to the final.

"As far as I'm concerned — as far as the team's concerned — they're the team to beat," Ratelle said of the Canadiens. "They're the champions, and if we beat them we've got a good chance to win the Stanley Cup."

The Canadiens, meanwhile, have recalled eight players from their Nova Scotia Voyageurs affiliate in the American League. They are goaltender Richard Sevigny, defenceman Moe Robinson and Jean Lemieux and forwards Daniel Metivier, Dave Lumley, Dan Newman, Normand Dupont and Rick Meagher.

In New York, Ranger forward Don Murdoch said "It's like starting all over again," and there was wholesale agreement from teammates and rivals alike.

The powerful Islanders, who finished with the best record during the regular season, had been favored over the Rangers, but in their first four games the match was hauntingly even.

One of the keys for the Rangers has been the success with which they have contained the explosive Islanders' scoring line of Bryan Trottier, Mike Bossy and Clark Gillies, but the Islanders are getting renewed efforts from their other lines.

Olsen Resigns Basketball Job

JOHN OLSEN

John Olsen doesn't want to become involved in "mud-slinging politics" but he thinks commercial fishing "will be less of a hassle" than employment as British Columbia's development co-ordinator for basketball.

As a result, Olsen is resigning as the provincial basketball co-ordinator, effective later this month, and will head for fishing grounds off Alaska.

"I enjoyed it," he said Friday, "and I think we accomplished a few things. But the chance to go fishing and the indecision that hangs over the basketball job prompted me to make my choice.

"There are politics involved," he added, "but I don't want to get into that."

Originally from Prince Rupert, Olsen took over as provincial co-ordinator in 1972. Basketball was the first sport assigned a co-ordinator.

In a written release, Olsen said:

"I am leaving this position mainly because of the uncertainty of the future of development coordinators. Will they become employees of sports governing bodies with power to hire and fire? Will salaries, travel expenses and benefits be maintained? Will my location be moved to Vancouver?

"I have waited for close to two years and, as of this writing, I can not get a commitment from anyone. Basketball has developed to a stage where planning must be done with 8-12 months' lead time. Planning a program so extensively requires a person who knows he is secure in his position for at least the same length of time."

Canada Wins

SEOUL, South Korea (Reuter) — Bev Smith of Salmon Arm and Debbie Husband of Montreal scored 16 points apiece Saturday to lead Canada to a 64-55 win over Italy at the eighth women's world basketball championships.

The victory kept Canada's unbeaten record intact and was its second win in the championship round after winning three games in the preliminary round-robin.

In the other championship round game, host South Korea upset Japan 64-56. Both contests were closely fought until the stronger teams pulled comfortably ahead in the closing moments.

The only other unbeaten team in the 12-country tournament, Australia, also is 2-0 in the championship round.

(See earlier story on page 23)

Grimsley Junk Suits Montreal

By The Associated Press

Ross Grimsley has learned to make the most of what he's got.

"I wish I could throw a ball 100 miles an hour," says Montreal Expos' 29-year-old lefthander. "But I can't. If I'm going to win, I'm going to win my way. If people don't like it, I don't care. That's all I hear: how much junk I throw."

Grimsley's junk — fastball, curve, slider, changeup — was too much for San Diego Padres on Friday. They managed only three hits as Montreal breezed to a 12-1 victory.

Grimsley, who signed with Montreal as a free agent last season and proceeded to win 20 games, has picked up right where he left off. Friday night's victory raised his record to 3-0.

"Grimsley is a lot of fun to catch," said Montreal's Gary Carter. "He has such a repitoire of pitches. That type of guy is going to throw the hitters off. He was back to his old rythym even though he had the lead."

The Expos made the night's work easy for Grimsley by staking him to a 6-0 lead in the first inning when they sent 10 men to the plate. Home runs by Carter and Andre Dawson, the seventh of the season for each, highlighted the inning.

It was the eighth triumph in the last nine games for the Expos, 16-6, who lead Philadelphia by one game in the the National League East.

In other National League games, Philadelphia beat Los Angeles Dodgers 5-2; Cincinnati Reds edged Houston Astros 6-5 in 10 innings; San Francisco Giants nipped New York Mets 4-3; St. Louis Cardinals trimmed Pittsburgh Pirates 4-3, and Chicago Cubs defeated Atlanta Braves 6-2.

In the American League, reliever Mike Marshall gained his fourth victory against a single defeat as Minnesota Twins edged Detroit Tigers 7-6.

The Twins have 17 victories — and Marshall has had a hand in 13 of them.

Kansas City Royals edged Cleveland Indians 5-4 in 10 innings when Hal McRae's sacrifice fly scored Al Cowens with the winner; Boston Red Sox defeated Seattle Mariners 5-3 as Fred Lynn drove in three runs with a homer and a sacrifice fly and Carl Yastrzemski hit his 388th career home run; Chicago White Sox beat Texas Rangers 7-5 in the first game of a double-header before losing the nightcap 7-6; Oakland A's whipped New York Yankees 11-5, and Toronto Blue Jays nipped Milwaukee Brewers 5-4.

(Scores on page 24).

Legion Cut Down

DELTA — New Westminster Salmonbellies have drawn first blood in the Western Canada Major Junior Lacrosse League.

Displaying a smart offense, Salmonbellies defeated Esquimalt Legion 18-13 in the league opener at Delta's Sun God Arena.

The game was switched to Delta because of prior commitments on Queen's Park Arena, Salmonbellies' home floor.

Esquimalt faces the Roadrunners in Richmond tonight and launches its home stand Tuesday by meeting defending champion Burnaby Cablevision at the Esquimalt Sports Centre.

Rob Dalzell, with four goals, Terry Miller, Paul Kirkpatrick and Dan McDonald, each with three, were the biggest thorns in the sides of Legion netminders Mike Duch and Bill Thomas.

Dan MacIsaac scored twice for Westminster while J.C. Kootnekoff, Ian MacNaughton and Ross Gatesbury added the singles. Brian Bell (2), Ed Van Dyk (2), Ron Westwood (2), Rav Pallan, Tarey Pollock, Bruce Alexander, Mark Roberts, Kelly Bryant, Paul Michael and Wayne Reeve scored for Esquimalt.

Duch and Thomas combined to turn away 30 shots while Ron MacIsaac made 28 saves in the New Westminster net.

Salmonbellies led 7-4 after the first period and 13-9 after the second.

Our Day On Courts

WINNIPEG — Victoria players enjoyed a banner day in the Canadian junior squash championships Friday.

Seven of the nine Victorians in action advanced into today's quarter-finals.

Three made it to the eights in the boys 16-and-under division and a fourth didn't because he drew a hometown rival.

Richard Jackson, the top seed, Dale Willard and Mike Montgomery led the charge. Jackson overpowered Richard Bender of Toronto 9-2, 9-0, 9-2; the eighth-seeded Willard trounced Hugh Benham of Winnipeg 9-0, 9-2, 9-1 while Mike Montgomery made his move at the expense of clubmate Tim Proctor, 9-5, 9-6, 9-6.

Dave Proctor, the No. 2 seed, trimmed Mike Wolcj of Winnipeg 9-1, 9-2, 9-0 while John Rickey beat Ontario's Dave Adams in five games to reach the eights in the boys' 14-and-under division. The Victorians were to clash in today's quarter-finals.

Sher Horne missed in his bid to give Victoria representation in the boys' 19-and-under division, bowing to Taylor Fawcett of Toronto in four games.

Victoria's girls also enjoyed success. Andrie Levey, seeded third in the girls' 19-and-under, breezed to a 9-0, 9-0, 9-2 victory over Martha Stephenson of Montreal while Cynthia Smith beat Edna Quantz, also of Montreal, 9-5, 3-9, 9-6, 9-5 in the 16-and-under division.

NHL LEADERS

	G	A	P
Don Maloney, N.Y.R.	6	10	16
Esposito, N.Y.R.	6	9	15
Lafleur, Montreal	5	9	14
Lemaire, Montreal	6	6	12
Robinson, Montreal	4	6	10
Tkaczuk, N.Y.R.	4	6	10
Potvin, N.Y.I.	4	6	10
Gainey, Montreal	3	7	10
McEwen, N.Y.R.	2	8	10
Murdoch, N.Y.R.	5	4	9
Sittler, Toronto	5	4	9
Vadnais, N.Y.R.	1	8	9

Ace for Daima

Victoria Golf Club member Daima Mann scored a hole-in-one Friday on the 146-yard second hole at the Oak Bay course while playing in a foursome with Jean Rimmington, Margaret Todd and Elizabeth MacPherson.

HOCKEY TRAIL

Allan Cup
Petrolia 6 Steinbach 1 (Petrolia wins best-of-seven final 4-1)
Centennial Cup
Sherwood (N.S.) Parkdale 5 Guelph 4 (Prince Albert and Sherwood in final; Guelph eliminated from three-team double round-robin tourament)

All-Vancouver Final

BURNABY — Vancouver teams will argue for the premier prize while Victoria-area teams can do no better than claim third as the annual British Columbia high school rugby championships head for today's climax.

Magee, the Greater Vancouver champions, and Hillside of West Vancouver, erasing Vancouver Island's final title hopes, play off for the championship.

Magee moved into the final of the 16-team tournament by defeating Victoria High Titans 11-3 Friday while Hillside recorded a 25-15 victory over Oak Bay Barbarians.

Titans and Oak Bay were to play off for third place.

All four semi-finalsts completed preliminary round-robin play with unblemished 3-0 records. Oak Bay won its third by blanking New Westminster 11-0 while Titans overwhelmed Cranbrook 22-8.

Claremont Spartans bowed 17-3 to North Kamloops and completed round-robin play 0-3 and then bowed 11-9 to Vancouver Point Grey in a consolation game.

Port Alberni, the Island's other representative, whipped Cranbrook 34-4 to finish the preliminary round 1-2 and came back to beat Kamloops 14-3 in consolation play.

Farmers in Action

Farmer Construction warms up for the coming Victoria Senior Amateur Baseball League campaign with an exhibition doubleheader Sunday, facing Fraser Arms of the Vancouver Metro League in the twin-bill scheduled to begin at 1 p.m. on the Lambrick Park diamond.

The four-team city league will launch regular-season play May 13.

Jayvees Win Three of Four

EDMONTON (CP) — Ontario, represented by Guelph Oaks, won all four men's A-pool games Friday in the first day of the Canadian junior volleyball championships.

Defending champions Montreal Hochelaga and the host team, University of Alberta Junior Bears, both had three wins and one loss.

In men's B pool, Quebec Citadelles also had a 4-0 first-day record. University of Calgary and University of Victoria Jayvees were both 3-1.

In women's event, defending champions Quebec Jonquiere took the C-pool lead with four wins. Alberta Panda-Bears were 3-1.

Ottawa Green Peppers and Memorial University Juniors of Newfoundland were tied for the D-pool lead with four wins each. Sherbrooke, Que., Volontaires were 2-2.

"VANCOUVER ISLAND TRACK RACING ASSOC."
RACING ACTION
☆ COCA-COLA ☆
ISLAND SERIES CHAMPIONSHIP
SANCTIONED BY
VITRA — MIARA
☆ SUPER STOCKS ☆
☆ STOCK CARS ☆
Enjoy Coca-Cola
TIME TRIALS 1 P.M.
RACING ACTION 2 P.M.
☆ SUNDAY, MAY 6 ☆
GRANDVIEW BOWL
NANAIMO, B.C.
5-5

ALL STAR WRESTLING
VICTORIA MEMORIAL ARENA
SUN., MAY 6, 2:30 P.M.
N.W.A. FORCED TAG TEAM CHAMPIONSHIP
IGOR VOLKOFF and THE MONGOL vs. SALVATOR MARTINO and JOE VENTURA
THE OUTLAW vs. BOBBY JAGGERS
SAMUTO OSHIRO vs. GOLDIE ROGERS
ERIC FROELICH vs. ED MORETTI
Tickets for sale at ARENA BOX OFFICE.
RING 4.00, RES. 3.50.
RUSH 3.00,
Under 12, 2.50.
Rush sold at Door only.

SEE LACROSSE at its BEST

SHAMROCKS
(W.L.A. '78 Mann Cup Finalists)
vs.
VANCOUVER BURRARDS
MON., MAY 7, 8 P.M.
MEMORIAL ARENA
Adults $4.00, Youth and O.A.P. $2.00 Children $1.00
5-5

GRAND OPENING
NEW FACILITY
AUTO RACES!!
SATURDAY, MAY 5th
● JALOPY CLASS ● VITRA STOCK CARS AND SUPERSTOCKS
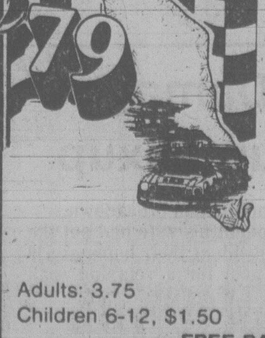

★ Trophy Dashes
★ Heat Races
★ Main Events
Gates Open 6:00
Time Trials: 6:30
Racing Action: 8 p.m.
Adults: 3.75
Children 6-12, $1.50
Students & OAP $3.00
Under 6 free with adult
FREE PARKING
WESTERN THE ACTION SPEEDWAY
"VICTORIA'S COMPLETE FAMILY ENTERTAINMENT CENTRE"
5-5

"It's my old flashlight. I couldn't get any candles."

Guards' Eyes Tell All

By The Associated Press

James Silas says he could see a San Antonio victory in the eyes of the Washington guards.

"It was in their faces," said Silas, after the Spurs defeated the Bullets 118-97 Friday in the opener of their National Basketball Association Eastern Conference championship series.

"They were so tight," he said. "They were so far out of it and that gave us confidence. We were all fired up because we knew (Elvin) Hayes couldn't do it all."

The five Bullets guards, continuing an inept performance that started during the Altanta semi-finals, helped the San Antonio cause by hitting only 10 of 39 field goal attempts.

George Gervin scored 34 points and Silas 28 and Larry Kenon 24 to power the Spurs to the victory.

It was the first Spurs win in 10 outings at the Capital Centre in their three years in the NBA.

Victory gave the Spurs a 1-0 lead in the best-of-seven series that continues with the seond game in Landover, Md., on Sunday.

In the other NBA playoff action, Seattle SuperSonics defeated Phoenix Suns 108-97 to take a 2-0 lead in their best-of-seven West Division final.

Seattle coach Lenny Wilkens pointed to defence as the key to why the SuperSonics seem to win so many close games.

"You have to give us credit for hanging in there and playing defence," Wilkens said.

"Even when things weren't going our way, I thought we worked very hard down the stretch. You have to learn to play your way through a lot of different things."

Suns' coach John MacLeod said his team will bounce back.

"We are confident we can win two games in Phoenix," MacLeod said. "The fans certainly got their money's worth. The key was our inability to keep them off the boards."

John Johnson's 21 points led six Seattle players in double figures.

A $250,000 Welcome

The cars and drivers are supposed to be the main-eventers but the fans also figure in the opening night's play at Western Speedway.

The curtain goes up tonight on the 26th season of auto racing at the Langford track and fans will be introduced to a $250,000 new look. That was the cost of improvements to concessions, washrooms and enlarging of the grandstand to seat 4,200 fans.

About 65 cars are expected for the three-class program that gets under way with time trials at 7 p.m.

"The quality of life here is remarkable . . . Let's keep it that way."

A vigorous new voice for Esquimalt-Saanich.

Vote Alan PETERSON

Liberal

SPONSORED BY THE ALAN PETERSON CAMPAIGN COMMITTEE

Campaign Headquarters
4472 West Saanich Road 479-9368

Sheldon's 300 Effort Tenpin Event Feature

Sheldon Nipp made the biggest splash among qualifiers for the 16th annual Times Bowler-of-the-Year tenpin rollofs.

Rolling in the fourth week of this season's Bowler-of-the-Week contest, Sheldon blistered the lanes for a perfect 300 game and certainly rates as a big threat when the tenpinners go gunning for rolloff glory Sunday at Mayfair Lanes, starting at 1 p.m.

Nipp, with scores of 171 and 169 in other games of his qualifying series for a total of 640, didn't finish among the leading qualifiers. The leader in the men's section section was Ken Buchanan, who racked up a spectacular 697 in the second week.

Leader among the ladies in the 26-week contest was Cindy Shaw, who clicked for a 658 triple in the eighth week. All winners of weekly awards in the 26-week event are eligible for the rolloffs.

Susan Holness was runner-up among women with a 634 effort in the 17th week and Len Hayley was second among men with a 686 series in the eighth week.

The rolloffs, like the weekly contests, will be based on a three-game scratch series.

Rolloff winners will each receive a Times Trophy and any rolloff champion who is a daily subscriber to the Victoria Times will collect a bonus prize of $150.

Bowling fees, which will be shared by the Times and Mayfair Lanes, have been waived for contestants.

Qualifiers, listed in order of the weeks in which they won Bowler-of-the-Week awards:

Women	
1. Sue Jubb	175-220-209 — 604
2. Ruby Abbott	266-174-180 — 620
3. Elsie Haddow	203-246-165 — 614
4. Lorna Pollock	200-188-196 — 584
5. Lynn Girard	175-218-192 — 585
6. Diane Albion	180-218-187 — 585
7. Mo King	211-198-160 — 569
8. Cindy Shaw	233-235-190 — 658
9. Emmy Plesch	173-213-219 — 605
10. Merleen Hill	195-179-222 — 594
11. Lou Wicker	201-187-203 — 591
12. Holly Hansen	214-170-204 — 588
13. Sue Stout	167-219-195 — 581
14. Jean Capella	243-201-149 — 593
15. Kathy Peace	143-192-233 — 568
16. A. Malkewich	185-185-229 — 599
17. Susan Holness	214-196-324 — 634
18. Elaine Calder	180-234-192 — 606
19. Carol Robbins	208-209-158 — 575
20. C. Stossel	188-147-262 — 597
21. Maureen Abbott	167-190-200 — 557
22. Dot Bennett	178-186-225 — 589
23. Sally Yates	207-223-194 — 624
24. D. Williams	204-194-208 — 606
25. R. Beauchamp	202-193-199 — 594
26. Irene Morneau	216-204-167 — 587
Men	
1. Ken Grexton	237-214-224 — 675
2. Ken Buchanan	277-188-232 — 697
3. Don Ireland	232-197-224 — 653
4. Sheldon Nipp	171-300-169 — 640
5. Jerry Hansen	253-216-193 — 662
6. Eric Fisher	214-216-213 — 643
7. Glen Wallis	223-222-200 — 645
8. Len Hayley	160-260-266 — 686
9. P. Dragicevich	243-222-214 — 679
10. Joe Frolich	267-180-198 — 645
11. Oke Anderson	208-229-232 — 669
12. W. Hindmarch	203-237-217 — 657
13. Keith Snelling	225-213-224 — 662
14. Carl Grzech	177-230-234 — 641
15. John Wenzel	192-213-223 — 628
16. Lee Doney	190-219-267 — 676
17. Gary Colby	232-236-177 — 645
18. Roy Barnes	187-187-256 — 630
19. Fred Rentz	204-230-200 — 634
20. Brian Grexton	255-222-201 — 678
21. Ray Morneau	241-225-188 — 654
22. Kirk Wenzel	235-182-262 — 669
23. Ernie Holness	198-210-234 — 642
24. Garry Day	238-227-189 — 654
25. Rod Caddell	223-197-223 — 643
26. Wayne Brown	256-232-149 — 637

Crucial Single After Homers

Home runs got Juan de Fuca started but a single by catcher Pete Rumsby proved to be the finishing touch Friday as the Builders edged Strandlund Brothers 4-3 in Stuffy McGinnis Men's Softball League play at Central Park.

Reg King's two-run home and Don Sutton's solo blast highlighted a three-run first inning but Rumsby's single, driving in Danny Walushka, provided the winning blow in the second frame.

After Rumsby's single, losing pitcher Al Strandlund retired the remaining 13 batters in succession.

Bob Fletcher, with relief help from Len Carolan, took the victory. Fletcher allowed only two hits but walked seven.

Strandlund Bros.	200 001 0—	3	2	2
Juan de Fuca	310 000 x—	4	5	2

Al Strandlund and Terry Strandlund; Bob Fletcher W, Len Carolan (6) and Pete Rumsby. HR: Juan de Fuca — Reg King, Don Sutton.

SPORTS MENU

TONIGHT

AUTO RACING
7 p.m. — Time trials for combined stock car, super-stock and jalopy program, Western Speedway.

SUNDAY

BOWLING
1 p.m. — Victoria Times Bowler-of-the-Year tenpin rolloffs, Mayfair Lanes.

MOTORCYCLE RACING
11 a.m. — Start of Victoria Motorcycle Club's annual Millstream Trial, Spectacle Lake.

SOFTBALL
1, 3 and 6:30 p.m. — Stuffy McGinnis Men's League; Strandlund vs. Labatts (doubleheader), Sooke K&R vs. Juan de Fuca; Central Park.
1, 3 and 6:30 p.m. — Heywood Men's League; Mears Realty vs. Brentwood (doubleheader), Capital vs. Athletics; Heywood Avenue Park.

CRICKET
1 p.m. — District Association; Albion vs. Saanich, Beacon Hill Park; Alcos vs. Cowichan, Windsor Park; Incogs vs. Oak Bay, St. Michael's University School.

GOLF
8:59 a.m. and 1 p.m. — Quarter-final and semi-final rounds in CFAX-Vancouver Island Open, Uplands Golf Club.

BASEBALL
1 p.m. — Senior exhibition doubleheader, Vancouver Fraser Arms vs Victoria Farmer Construction, Lambrick Park.

MONDAY

SOFTBALL
6:45 p.m. — Macdonald Men's League; Esquimalt Rebels vs. The Saints, Mayfair Insurance vs. James Bay Inn; Macdonald Park.
6:30 p.m. — Victoria Senior Women's League; VI 90 vs. Combos, Breakers vs. Victoria Pirates; Hyacinth Park.

Trial Moved To Malahat

There has been a switch in site for the Victoria Motorcycle Club's annual Millstream Trial race Sunday.

Instead of being set up in the Highlands, the course will be laid out near Spectacle Lake, on the Malahat, with sign-ups set to start at 10:30 a.m. and the first competitor off at 11 a.m.

The event is the third in a series of six to determine the club championship.

One Harper Will Be There

One thing is certain Sunday as the CFAX-Vancouver Island Open championship continues at Uplands Golf Club — there'll be a Harper from Nanaimo in the semi-finals.

That's because brothers Bruce and Ian are destined for a confrontation in the quarter-final round.

Quarter-finals start at 8:59 a.m. and the semis follow at 1 p.m.

The 36-hole championship and handicap finals are scheduled for May 13 at Victoria Golf Club.

Sunday's draw:

HANDICAP DIVISION
8:59 a.m. — Bill Frith (GV) vs Bill Harrison (GV).
9:06 — Bruce Ogg (Cow) vs Mark Callan (U).
9:13 — Neil O'Leary (RC) vs Barry McCue (GV).
9:20 — Doug Nichols (Cow) vs Lawrie Kerr (RC).
1 and 1:07 p.m. — Semi-finals.

CHAMPIONSHIP
9:27 — Bob Beauchemin (GM) vs Bruce Rands (U).
9:34 — Bob Hogarth (RC) vs Bill Penny (GM).
9:41 — Ian Harper (Nan) vs Bruce Harper (Nan.
9:48 — John Morgan (U) vs Dave Mick (RC).
1:14 and 1:21 p.m. — Semi-finals.

PLAYERS PREFER
. . . ARDMORE GOLF COURSE
930 ARDMORE DRIVE
656-4621

FAST TALK'S CHEAP THIS WEEKEND.

B.C. TEL

Dress up your street van, light truck or camper.

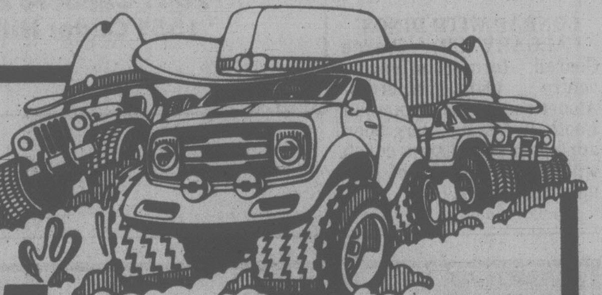

NOW BIG, BOLD and BEAUTIFUL LAREDO TIGER PAW

A wide tread tire with raised white letters for the sporty look.

- Built to run cool, give good mileage, dig-in traction.
- Two rayon belts put more rubber on the road, reduce squirm and tire wear.

Tiger Paw 70
BIAS BELTED RIB
$39.75
F70-14
Raised white letters

Tiger Paw 60SS
BIAS BELTED RIB

A60-13	$43.88
F60-14	$46.88
G60-14	$49.50
F60-15	$46.88
G60-15	$49.50
H60-15	$55.50
L60-15	$61.50

Raised white letters

WHILE STOCK LASTS!!

VISA
master charge

EDMONDS TIRE 1978 LTD.
904 YATES AND QUADRA — 385-4321

UNIROYAL

"SIMILAR ON OTHER PASSENGER TIRES"

Nothing says "I love you" better than a rose . . .

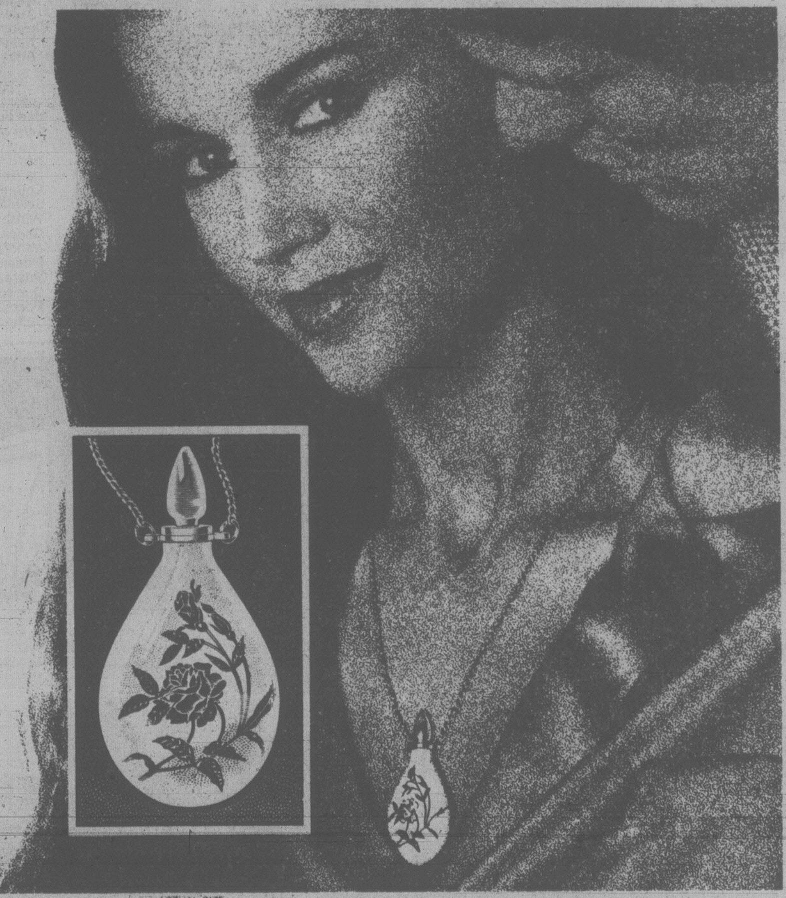
ACTUAL SIZE

The Lover's Rose
SCENT-BOTTLE PENDANT

A limited edition in fine porcelain • Available only until May 31, 1979

In the romantic, palazzo'd city of Venice, there's an age-old custom that at this time of year every fond suitor presents his love with a single tender, blushing rose . . . a graceful token of devotion.

And now you can give the one *you* love that same gift—a beautiful rose—in a new and original form.

It's the Lover's Rose Scent-Bottle Pendant. A new creation in that most charming old Venetian tradition.

Not just a rose. Not just a pendant. It's an exquisite little perfume flask, stoppered in gold electroplate. Fashioned in fine porcelain, and twined about with a beautiful rose—unfading, like your love.

Just $45. The Lover's Rose Scent-Bottle Pendant. To fill with her favourite scent of the moment. To hang round her neck on its own special chain. To keep with her always . . . day and night.

© 1979 FRANKLIN PORCELAIN

ORDER FORM

THE LOVER'S ROSE SCENT-BOTTLE PENDANT
in fine porcelain

Franklin Porcelain
A Division of The Franklin Mint Canada Ltd.
70 Galaxy Boulevard
Rexdale, Ontario M9W 4Y7

Valid only if postmarked by May 31, 1979

Please send my pendant, with its own stopper in gold electroplate and its own gold-filled chain, in a special gift box. I prefer to pay the price of $45.* as follows:

☐ DIRECTLY. I enclose my remittance for the full amount.
☐ BY CREDIT CARD. Bill me, by charging the full amount, after shipment, to my
( ) Master Charge ( ) Chargex/VISA
Full account no. ____
Expiration date ____

Signature ____
ALL ORDERS ARE SUBJECT TO ACCEPTANCE

Mr.
Mrs.
Miss ____
PLEASE PRINT CLEARLY

Address ____

City,
Province, Postal Code ____

Please allow 6 to 8 weeks from closing date for shipment.

*Ontario and Quebec residents add your provincial sales tax.

Let Good Times Roll

Vancouver Island's newest thoroughbred racing stable has come up with its first purchase.

Good Times Stable, a syndicate of 75 organized by members of the Vancouver Island Thoroughbred Horse Society with the idea of giving ordinary fans a chance to become part-owners, made its purchase in California.

The four-year-old bay gelding is Paladin, by Knight in Armor out of Merry Molly, by Four and Twenty. He was claimed at Golden Gate Fields for $8,500.

Paladin did not start as a two or three-year-old. He ran for the first time on March 2 and won an $8,500 maiden claiming race by two lengths. He was sixth in his next race, after breaking slowly, and was third on the day he was claimed.

Paladin ran again April 7, in a $12,500 claimer, and finished second by a neck. The running time for six furlongs was a quick 1:09 1/5.

Paladin arrived at Exhibition Park in Vancouver on April 25 and was pronounced fit by trainer Wayne Ibister. He is expected to make his Canadian debut, wearing the green and orange colors of Good Times Stable, in an allowance race within the next 10 days.

Golf at its best.

Jasper Park Lodge in the heart of the Canadian Rockies. Where you can indulge in some great mountain golf at off-season rates during the Spring and Fall.

Early Bird Golf Special
This super package is $54 per person, per day, and is available for as many days as you like. Included are accommodation (based on double occupancy) with breakfast and dinner daily, plus unlimited golf each day. Valid April 15-May 19 and after September 16.

Stan Leonard Golf Clinics
Canada's master pro is holding five of his popular 3-day clinics which include 3 days of unlimited golf (with use of electric golf cart and range balls), professional instruction, plus 3 nights accommodation, breakfast and dinner daily and souvenir gift. The price? $288.50 per person, double occupancy.

Then there's our regular season **Golf Long Weekends** at $218 per person, double occupancy, including 3 nights accommodation, breakfasts and dinners, and 2 days of unlimited golf. We also have a beautiful **Golf Week** package available for you golf fans.

For further information and our free brochure phone or write Ila Cox at Jasper Park Lodge, Jasper, Alberta T0E 1E0. (403) 852-3301, or call toll free in Canada (except Toronto) (800) 268-8136. In Toronto call 365-8281.

Find out what's in it for you.

Jasper Park Lodge
CN hotels

EXHIBITION PARK RESULTS, ENTRIES

FRIDAY'S RESULTS

First—$2,500, claiming, 3 and 4 year olds, 6½ furlongs
Adv'c'te Gen. (Cr'ght'n) 13.90 7.00 5.10
Caddies Desire (Bilodeau) 27.60 12.20
Playful Lady (Brownell) 4.70
Time: 1:22 4-5
Robby Royal, Financial Success, Satin Cedar, Fabe's Pride, Perky Imp, Wine Lover, Gold Shannon also ran.

Second—$2,600, claiming, 3 year olds, 6½ furlongs
Lucknory (Bilodeau) 20.10 10.80 9.30
Undisputed Talent (Loseth) 11.60 7.50
Sherr's Gal (Krasner) 10.60
Time: 1:22 4-5
Daily Double: $105.60. Quinella: $62.40
Gayette, Mon Petite Choux, Little Jane D., Charm Bracelet, Make Mine Roses, Ainsworth, Amber Pine also ran.

Third—$3,500, 2 year olds, 3 furlongs, 150 yards
Mount. Trail (Dailey) 10.30 4.60 3.20
Vict. Charm (Cuthb'ts'n) 4.40 3.40
Femme Flax (Krasner) 3.70
Time: :43 2-5
Continual Rain, Sadairs Princess, Boss's Command, Royal Scam, Bronze Cyclone, Colorado Love also ran.

Fourth—$2,500, claiming, 4 year olds and up, 6½ furlongs
Wild Rover (Carrasco) 17.40 12.60 8.30
Tuff To Bluff (Owen) 16.30 7.10
Panama Pete (Krasner) 4.80
Time: 1:23 2-5. Exactor: $356.10
Strong Muscles, Worring Joe, Waldesruh Freddy, Dr. Hess, Crime Fighter also ran.

Fifth—$2,700, claiming, 3 year olds, 6½ furlongs
Sultan Command (Lsth) 8.60 4.10 3.30
Bengie's Jade (A. Smith) 3.60 3.20
World Of Ability (Creighton) 4.40
Time: 1:22 2-5
Windy's High Light, Seahook, Hurlock, Father Struck Out, W. W. Greener, Lunar Command, Informant also ran.

Sixth—$3,300, claiming, 4 year olds and up, 6½ furlongs
Casual Dude (Arnold) 13.90 6.40 4.30
Talk On (Bodnard) 4.00 2.70
Little Rogue (Krasner) 5.10
Time: 1:21 1-5
Exactor: $60.10
Larks Luck, Bruce's Jungle, Hustling Knight, Taurean also ran.

Seventh—$3,300, claiming, 4 year olds and up, 6½ furlongs
Mr. Flintstone (Wilkinson) 7.70 3.90 2.80
Spritz (Carrasco) 3.60 2.80
Welcome North (Dailey) 3.20
Time: 1:20 2-5
Citizen's Award, Flyability, North Hand, Mr. Double G. also ran.

Eighth—$4,000, claiming, 4 year olds and up, 6½ furlongs
Woodmont Clare (Crghtn) 12.30 6.40 3.60
Opening Move (Williams) 5.80 3.40
Remi Tike (Walker) 2.60
Time: 1:20 4-5
Exactor: $75.00
Easter Gem, Empress Dee, The Lady Isa Tramp, Naramata Belle, Teneita, Elskun, Ad 'n Win also ran.

Ninth—$6,000, allowance, 3 year olds and up, 6½ furlongs
Swinging Safari (Walker) 44.20 9.60 5.70
Very Knowledgeable (Wms) 3.10 2.90
Little Bit Of Nana (A. Smith) 6.10
Time: 1:19 2-5
Anibrisava, Persian Goddess, Miss Streaker, Uvanka, Blue Chesse, Ziritaalso ran.
Track Scratch: Smokein Rose

Tenth—$2,700, claiming, 4 year olds and up, 6½ furlongs
Appenglow (Carrasco) 6.20 3.20 2.70
Jewel Of The West (Creighton) 4.20 3.20
Ship Ashore (Watson) 3.50
Time: 1:22
Quinella: $14.30
Jade's Desire, Right Token, Chechako, Cheetah Child, Chili Chinook also ran.
Handle: $906,458
Attendance: 9,099

MONDAY'S ENTRIES

First—$2,500, claiming, 4 year olds and up, 6½ furlongs
Gun Music (Wolski) 117
High Hopeful (Williams) 117
April Will (Stein) 115
La Belle Micheal (Dailey) 117
Countess Guru (Walker) 120
Sure Murt (Creighton) 115
Winsome Willow (Bodnard) 112
Green Apple Pie (Bray) 117
Minoru Park (Johnson) 117
Eddies No Talk (E. Mena) 107
Postal Code (Creighton) 114
Our Neelie (Owens) 110
Poco C. (Bodnard) 112
Julie's Must (Wolski) 120

Second—$2,500, claiming, 3 year olds, 6½ furlongs
Pass The Wire (Billodeau) 115
Hasty Talent (Bodnard) 115
Langley's Baby (no rider) 110
Red Pool (M. Mazza) 115
Snow Me In (Billodeau) 115
Jet A Belle (Wilkinson) 110
Todwell's Splash (Creighton) 115
Antique Coin (Cuthbertson) 115

Third—$2,600, claiming, 2 year olds, 3½ furlongs
Splash To Win (Cuthbertson) 115
Winzealot (Mena) 120
Prompt Me (Loseth) 115
Mary Bear (Dailey) 115
Surely Shirley (Johnson) 115
Cape Solitaire (Krasner) 115
Rocket Girl (no rider) 120

Fourth—$2,500, claiming, 3 year olds, 6½ furlongs
Power Like (Krasner) 120
Goodorn (Watson) 110
Partner At Last (Cuthbertson) 115
Ella's John (C. Loseth) 115
Shakim Shane (no rider) 110
Brigadier Ted (Carter) 120
Town Cat (Walker) 115
Magic's Red Sherry (J. Mena) 115
Moving To Metric (Creighton) 110
Rock Hunter (Johnson) 115
Navara Charger (Wilkinson) 110
House Of Merit (no rider) 115
Tom Hurd (Bodnard) 110
Double Struck (Wilkinson) 110

Fifth—$3,200, 3 year olds, 6½ furlongs
Hail To Vanity (Bodnard) 115
Protractor (Wilkinson) 115
Hey Herbie (Cuthbertson) 120
Royal Pazazz (Rocha) 110
Royal Casements (Loseth) 120
Easters Memory (Johnson) 120
Langley's Joe (Arnold) 120
Shy Shot (Carter) 120
Victorian Clown (Dailey) 120
Gamorano (Walker) 120
Bob N' Lea (Loseth) 120

Sixth—$3,000, claiming, 4 year olds and up, 6½ furlongs
Lahina Roads (Krasner) 112
Dorset Place (Stein) 112
Just A Winning (Creighton) 107
Scornful Pride (Johnson) 112
Sally Marie (Smith) 117
Gay Debbie (Billodeau) 110
Triumphant Entry (Kelly) 115
Naughty Nytee (Bodnard) 107
California Shot (Carter) 112
Hazelmere Lady (no rider) 114
Dais Abbie (Bdnard) 107
Lucy Mahal (Wilkinson) 110
Clearly A Native (Carter) 115

Seventh—$4,000, claiming, 4 year olds and up, 6½ furlongs
Coulea Sage (no rider) 109
Sinful Duke (Williams) 114
Dawn Duster (Johnson) 119
Ayedee (Wolski) 114
Andy's Star (C. Loseth) 114
Partisipaction (Bray) 114
Rustling Note (Brownell) 119
Poona Shot (Stein) 114
Off-The Pace (Krasner) 116
Teddy Bear D. (Walker) 114
Prince Gesture (C. Loseth) 114

Eighth—$4,500, allowance, 4 year olds, 6½ furlongs
Fleet Navaho (Creighton) 112
College Song (C. Loseth) 120
Le Papillion (Williams) 117
Jungle Image (Johnson) 117
Paladin (Arnold) 120
Comic's Wine (Wilkinson) 112
Travel First Class 115
Smokein Rose (E. Mena) 105
Solid Purchase (Cuthbertson) 120

Ninth—$3,600, allowance, 3 year olds, 6½ furlongs
Nite Musical (Krasner) 120
Flying Tonto (A. Smith) 115
Top Dragoon (no rider) 115
Win Em All (no rider) 115
Mick A Rooney (Cuthbertson) 115
Village Flyer (Creighton) 110
Golden Jamie (no rider) 120
Victory Round (Williams) 115
Gallant Purchase (Johnson) 120
New Franworth (C. Loseth) 120

Tenth—$2,700, claiming, 4 year olds and up, 6½ furlongs
Fircrest Sue (Bodnard) 107
Devil's Daughter (Billodeau) 107
Tudor Lou (Brownell) 117
Zipper's Quicker (Creighton) 110
Star Lodge (Walker) 112
Wee Falori (J. Mena) 114
Miss Patty Poo (Carrasco) 114
Vixen Lass (no rider) 110

CONRAD WITH DINOS

CALGARY (CP) — Wayne Conrad, former offensive centre with Montreal Alouettes of the Canadian Football League, has been appointed an assistant coach with the University of Calgary Dinosaurs.

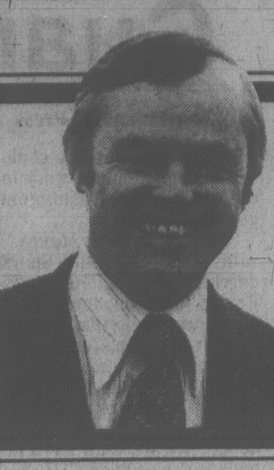

BRIAN SMITH ON PROVINCIAL AFFAIRS

TAXATION & HOME IMPROVEMENT INCENTIVES

Because your Provincial Government is increasing the Home Owner's grant this year by an amount of $100.00, and because of responsible Municipal budgeting, most home owners will pay less property taxes this year than previously. The exception to this rule are home owners who are in the process of a three year phased in re-assessment.

In Oak Bay Municipality, my Council has reduced its combined mill rate by approximately 3.4 mills and has restrained over-all increases in expenditures to 3.3%. This will mean, with the benefit of the home owner's grant and taking into account increases in other tax levies, that a home owner whose property has not been re-assessed will enjoy a significant tax reduction. If you are one of these home owners and your home is assessed at $75,000.00 market value, you should pay approximately $134.00 less in taxes.

These achievements are encouraging, but I believe that all levels of Government must work to do more to reduce the burden of property taxes and to encourage home owners to remain in their homes. This objective I will work towards for everyone who lives in Oak Bay/Gordon Head.

If you choose me to represent you I will work for a new approach to property assessments through changes in Provincial legislation. Since all our property assessments are now based on total market value, we find that the tax system acts as a disincentive to each of us to improve our home. No sooner do you add on a porch or a car port or put on a new roof, than an assessor is around the following year increasing our assessments and we end up paying increased taxes as a result of fixing up our property.

I believe that home owners should be given tax incentives to fix up their homes and I have long believed that the old system penalizes industry and discourages us to take pride in making home improvements.

I would like to see an Income Tax deduction provided to home and suite owners up to a maximum amount every five years for encouragement to the improvement of their residential properties. I would also like to see a freeze on the assessment increases for a period of 3 years following home improvements.

My proposal will lead to neighborhood beautification and residential renewal but it will also stimulate employment and most important of all it will create greater pride in home ownership.

Brian Smith

British Columbia Social Credit Party

Constituency Offices
2041 Cadboro Bay Road, telephone 595-1412
1551 Cedar Hill X Road, telephone 477-0106

THIS AD PAID FOR BY THE COMMITTEE TO ELECT BRIAN SMITH

Saturday Night Rabbit.

Introducing the Volkswagen Rabbit GTI...
All dressed up and raring to go with all the economy, performance and room the Rabbit is famous for.

Outside, there's a large front spoiler, wide steel-belted radials, styled black fender flares and black trim accents.

Inside, there's bucket sport seats, a 3-spoke sports steering wheel, a 5-speed manual transmission, a tachometer, an AM/FM stereo cassette system to name but a few features.

With a car like this, you'll feel like dancing. Every night.

The New GTI Rabbit

AUDI

Speedway Motors Ltd.
971 YATES STREET/385-2415
dealer licence number D 5180

Douglas Volkswagen Ltd.
3328 DOUGLAS STREET/388-5466
dealer licence number 5100

Sears Tire and Auto Centre

Let Sears experts check your brakes!

25% off

Complete Brake Job

Here's what we do
- Install new brake shoes and/or disc pads.
- Replace springs, hold-down parts, repack front bearings.
- Rebuild wheel cylinder and/or calipers.
- Inspect master cylinder lines, adj. emergency brakes.
- Check rear seals, bleed hydraulics, road test.
- On parts and labour most cars.
- 25% off labour only on import cars.

Oil, Lube and Filter Special

9.99 most cars

Have your car's oil changed (up to 4 qts.), Oil and Filter included. Most North American cars.
Sears Auto Centre (190). Phone enquiries 595-9111. Advertised prices in effect 9:30 a.m. Monday, May 7, through 5:00 p.m. Friday, May 12.

Sears Wheel Alignment

8.88 (Most North American Cars)

Do it now to prevent uneven tire wear, and to stop shimmy and shake at high speed. Improve your car's safety and possibly increase your mileage today, while you save. Torsion bars extra.

Simpsons-Sears Ltd.
3190 Shelbourne St. Lots of Free Parking

McEnroe Trims Connors; Sets Sights on Big Money

DALLAS (AP) — Impulsive John McEnroe has his sights set on No. 1 and with the accompanying loot.

The 20-year-old goes against the world's No. 1 player, Bjorn Borg of Sweden, on Sunday in the final of the World Championship Tennis tournament. With the title comes a $100,000 cheque.

"I'm glad to win here because it is big money," said McEnroe, who was born in West Germany but now plays out of Douglaston, N.Y. "Better winning here than in those tournaments that pay a lot less."

McEnroe knocked off second-seeded Jimmy Connors 6-1, 6-4 Friday night in a semi-final performance rated by some as a major upset.

"I'm not so sure about that characterization," McEnroe said. "I did what I wanted to do."

Borg entered the final for the fifth time by defeating Vitas Gerulaitis 7-5, 7-6, 2-6, 6-2 in two hours and 40 minutes.

South Korea Trips Favored U.S. Team

SEOUL, South Korea (AP) — Host South Korea upset the United States 94-82 and Australia downed France 59-46 in opening games Friday of the final round of the eighth women's world basketball championships.

With a capacity crowd of about 20,000 hometown fans cheering at the municipal Chamshil Gymnasium, the shorter Koreans played aggressively against the favored Americans from the start.

At the 10-minute mark, the Koreans led 29-21. They widened the gap to 45-31, but the Americans cut the deficit to 49-40 at halftime.

It was a crucial game for the Koreans, who lost one game to Canada in the preliminary round. The U.S. team drew a bye and did not play any preliminary games while Canada, 3-0 in the preliminary round, did not play Friday.

In the day's other game, Australia led from the start again France.

Australia defeated Italy, another finalist, in the elimination round, while France lost to Japan earlier.

Seven teams out of the original 12 participants play in the championship round with preliminary results counting in the overall standings.

To stay in contention for the championship, the American team, the silver medallist at the 1976 Montreal Olympic Games, must win all its remaining games.

Canada played Italy and Japan faced South Korea in today' games.

Czechs Spring Tennis Upset

MADRID (AP) — In the biggest upset in the 32-country Federation Cup tennis tournament, fifth-seeded Czechoslovakia beat Britain 3-0 Friday and advanced to the semi-finals against No. 2-seeded Australia.

In the other semi-final, it will be the defending-champion United States team against the fourth-seeded Soviet Union.

The Americans, winners of this international women's team competition the last three years, beat France 3-0 Friday as Chris Evert and Tracy Austin triumphed. The Soviets downed Switzerland 2-1.

Czechoslovak Hana Mandlikova, 16, served an ace on match point and won a marathon struggle against Britain's Sue Barker, 3-6, 8-6, 6-4. Regina Marsikova, 20, of Czechoslovakia downed former Wimbledon champion Virginia Wade 10-8, 6-1.

Then, Mandlikova and Renata Tomanova beat Michele Tyler and Anne Hobbs 8-6, 7-5.

The Australians advanced with relative ease over the Netherlands 2-1.

RACQUET STRINGING
from $7.50
work and materials GUARANTEED
centre court racquets
1543 Pandora 598-7175
in Stadacona Centre

ELECT
MURIEL OVERGAARD
Your NDP Provincial Candidate in
OAK BAY — GORDON HEAD
Campaign Headquarters
1632 YALE STREET 595-3145
For assistance or a ride to the polls call 595-3145
Inserted by Oak Bay-Gordon Head NDP

SPRING SPECIAL! HOBBY WOODWORKERS
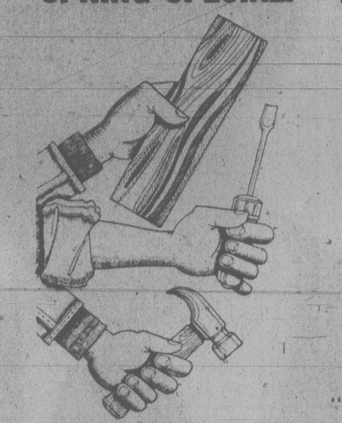
10% OFF
On All Memberships!
TOOLS 'n SPACE
The Hobby Woodworking Centre
"Friendly help and instruction included"
Open 10-10 Mon.-Thurs. 10-6 Fri. and Sat.
383-9600
338 Catherine (at Esquimalt Rd.)
5-1

MAY 22nd 8 P.M.
At the Memorial Arena
Victoria's 1st
SO YOU'D RATHER
FIGHT
CHALLENGE
21 FIGHT ELIMINATION SERIES
1 Winner over 200 lbs.
1 Winner 176-200 lbs.
1 Winner under 176 lbs.
$1000. TO THE WINNER IN EACH DIVISION.
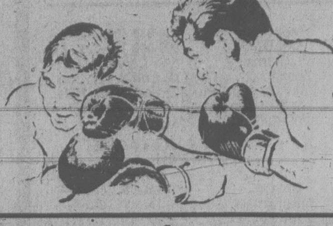
THE ISLAND'S TOUGHEST
Street Fighters, Bouncers, Barroom Brawlers, Loggers, Jocks, Fishermen and Longshoremen. All under one roof, the same night.
Who will survive! Who thinks he has a chance! Who could use $1000.
TO ENTER CALL: 385-3366
WIN $1000.
FOR TICKETS:
Memorial Arena Box Office 384-1522
Hillside Ticket Centre
All tickets available through advance ticket outlets. Hurry. They'll go fast.
General $10.50
Ringside $15.50
SO YOU'D RATHER PRODUCTIONS INC.
MAIL TO: FIGHT HEADQUARTERS, c/o Red Lion Motor Inn, 3366 Douglas St. Victoria, B.C.
ENTRY FORM
NAME .... PHONE: ....
ADDRESS ....
HEIGHT .... WEIGHT ....

Holidays by Wardair®

FROM $504 TO $604 ROUND TRIP
PRICES INCLUDE FUEL SURCHARGE

LONDON

(Gatwick)
From Vancouver
Every Monday to October 29 (via Edmonton)
Every Tuesday to September 18
Every Wednesday to October 24 (via Calgary)
Every Thursday to October 25 (via Edmonton)
Every Friday to October 26

London—it's so many things to so many people! Tradition, excitement, history, theatre, shopping—friends and family! Whatever London means to you, you'll enjoy getting there Wardair Class. Book today, and you could be on your way thirty days from now!

FROM $489 TO $589 ROUND TRIP
PRICES INCLUDE FUEL SURCHARGE

MANCHESTER

From Vancouver
Every Wednesday to September 12
Every Thursday from
September 20 to October 18

Bustling, brimful of energy, Manchester is a city of contrasts: industrial giant, friendly jumping-off spot—to the rolling hills of the Pennine Chain, the mysterious Yorkshire Moors, the plains of Cheshire with their thatched cottages. Home of great football, great concerts, Manchester is the gateway to the rest of England. Book today—and see it Wardair style!

FROM $484 TO $584 ROUND TRIP
PRICES INCLUDE FUEL SURCHARGE

GLASGOW

(Prestwick)
From Vancouver flights leave
Every Saturday to September 15
Every Friday from
September 21 to October 19

From Glasgow, the high road takes you to Edinburgh with its imposing castle overlooking the city. The low road gives you a taste of moors—in colours we rarely see this side of the Atlantic: mysterious antique greens, heather, gorse. From Glasgow the road south is leisurely, rich with history, warm with friendly faces. If you're planning a holiday this summer, consider Glasgow—with Wardair.

ONLY ROUND TRIPS CAN BE BOOKED AND YOU MUST BOOK AT LEAST 30 DAYS AHEAD.

ONE-PRICE CHILD FARE (age 2 to 11 inclusive) $384 ROUND TRIP (including fuel surcharge)

"Wardair Class" means...
Economical air travel without sacrificing our high standards of service. On **every** flight our friendly flight attendants will offer you a stereo headset, your choice of beverages, a tasty snack and a delicious hot meal with a selection of chateaux wines and liqueurs... all included in your fare.

All wide-body jetliners... you fly on a Boeing 747 or McDonnell Douglas DC-10 which means you experience the extra room and comfort you want while flying to your destination.

Hotel accommodation, rent-a-cars, fly-drive's, ask your travel agent. We'll book them all for you.

It's all part of "Wardair Class" Service.

FUEL SURCHARGE GUARANTEE
We sincerely regret the addition of fuel surcharges on all Wardair flights operating between May 18, 1979 and October 31, 1979. Unfortunately, the unpredictable increase in the cost of aircraft fuel over the last few months means we can no longer absorb the extra cost. However, we guarantee there will be no additional price increases on flights departing prior to October 31, 1979. Because the current surcharge was added at such a late date, we will not apply a surcharge to any passengers whose full payment is received by Intervac by May 1, 1979. For flights departing after October 31, 1979, we guarantee there will be no price increases after final payment is received by Intervac.

Prices quoted are per person in Canadian Dollars. These Wardair flights depart from Vancouver International Airport and are chartered by International Vacations Ltd. (Intervac) under the Advance Booking Charter provisions of the Air Carrier Regulations and have been approved by the Air Transport Committee of the Canadian Transport Commission. A non-refundable deposit of $50 per person must be received by Intervac within 7 days of booking. Balance of fare payable no later than 42 days prior to departure or at time of booking. **Not included:** $8 Canadian Departure Tax (payable with balance of fare) and applicable foreign taxes. Fare Protection Insurance available from Intervac for $8 per person. Aircraft type subject to change without notice. Please check individual flight availability with a travel agent as some flights may be sold out.
AMERICAN EXPRESS • VISA • MASTER CHARGE accepted.

SEE A TRAVEL AGENT

®Registered trade name of International Vacations Ltd. (Intervac)

Intervac
A Wardair Company

Bruises Go With Victory

TORONTO (CP) — New York Cosmos won the game but they weren't happy to have played here.

The North American Soccer League East Division leaders came into the city sporting the only perfect NASL record, 5-0, to play the lowly Blizzard who had won just once in five tries.

They came away with a 1-0 victory to retain their unblemished record, but they also came away with some hard-earned bruises from a tough second half of soccer.

New York dominated the first half and took the lead on a well-executed give-and-go between Seninho and Vladislav Bogicevic that was finished off by Seninho.

However, Toronto dominated a rough second half and came close to gaining a tie except for the superb goaltending of Erol Yasin.

"It's not very pretty," said Cosmos' coach Eddie Firmani. "These games are all about that little round, leather ball. And not about kickng people and kicking people's legs."

Using a lot of unprintable language, Firmani said Toronto was "trying to frighten us out of the game, but I don't think it worked.

He said the Blizzard may have trouble getting fans out to future games if the team insists of playing "dirty soccer." The game was played before a club-record 29,482 fans at Canadian National Exhibition stadium.

"It's just a pity we couldn't get a win for the fans — we certainly had enough chances," said Toronto coach Keith Eddy, a former Cosmos.

He expressed astonishment at the Cosmos' accusation of rough play.

"I'm surprised they're over there crying. They should thank their luck stars that they came out of the game with the result that they did. And besides, who were the superstars out there? You tell me."

Yasin wondered why Toronto did not play the first half like they did the second.

"The second half was really tough," Yasin said. "I think they played better than us. I don't know why they didn't play like that in the first half."

Toronto pressed strongly in the second half, but could not get the tying goal. Midway in the second half, Drew Busby headed a corner kick off the crossbar. Yasin then robbed George Gibbs, grabbing a shot that was headed for the net. Two minutes before the game ended, Toronto defender Willie McVie rammed a shot just inches over the crossbar.

Toronto outshot New York 21-6.

BASEBALL SCORES

NATIONAL LEAGUE

East

	W	L	Pct.	GBL
Montreal	16	6	.727	—
Philadelphia	15	7	.667	1
St. Louis	12	11	.522	4½
Chicago	10	10	.500	5
New York	8	13	.381	7½
Pittsburgh	8	13	.381	7½
West				
Houston	16	9	.640	—
Cincinnati	13	11	.542	2½
San Francisco	12	14	.462	4½
San Diego	11	15	.423	5½
Los Angeles	11	16	.407	6
Atlanta	8	15	.348	7

Houston 104 000 000 0— 5 9 2
Cincinnati 013 000 001 1— 6 15 3
Ruhle, Sambito (6), McLaughlin (8), Ricelli (1-1) (10), Williams (10) and Ashby; Seaver, Moskau (2), Tomlin (7), Borbon (7), Bair (2-0) (9) and Bench. HRs: Hou — Cabell (3); Cin — Driessen (4).

New York 003 000 000— 3 6 2
San Francisco 120 000 01x— 4 9 0
Allen, Bernard (6), Lockwood (0-3) (8) and Stearns; Blue (5-2) and Tamargo. HR: SF — Whitfield (2).

Philadelphia 000 010 202— 5 8 1
Los Angeles 000 101 000— 2 6 2
Lerch (2-1) and Boone; Sutton (3-3), Hough (8), Rautzhan (9) and Yeager. HRs: Pha — Schmidt (6); LA — Cey (4).

Atlanta 000 100 100— 2 9 1
Chicago 000 030 03x— 6 8 2
Matula (2-3), Devine (6) Skok (7) Garber (7) Solomon (8) and Murphy; Krukow (1-1), McGlothen (7) and Foote.

Pittsburgh 010 100 100— 3 10 1
St. Louis 020 110 00x— 4 10 0
Robinson (2-2), Whitson (7) and Nicosia; Sykes (2-2), Schultz (8) and Simmons.

Montreal 630 030 000—12 15 0
San Diego 000 000 100— 1 3 0
Grimsley (3-0) and Carter; D'Acquisto (2-2), Lee (1), Lolich (2), Shirley (5) and Tenace, Kendall (6). HRs: Mtl — Dawson (7), Carter (7); SD — Winfield (5).

AMERICAN LEAGUE

East

	W	L	Pct.	GBL
Boston	15	8	.652	—
Baltimore	16	9	.640	—
Milwaukee	15	11	.577	1½
New York	11	13	.458	4½
Detroit	8	11	.421	5
Cleveland	7	16	.304	8
Toronto	8	18	.308	8½
West				
Minnesota	17	7	.708	—
California	16	9	.640	1½
Texas	14	9	.609	2½
Kansas City	13	11	.542	4
Chicago	10	13	.435	6½
Oakland	10	15	.400	7
Seattle	8	18	.308	10

Chicago 100 200 103— 7 9 2
Texas 400 001 000— 5 7 0
Barrios (3-1), Proly (9) and Foley; Alexander, Kern (8), Lyle (2-2) (9) and Sundberg. HRs: Chi — Lemon (3); Tex — Zisk (2).

Second game

Chicago 002 310 000— 6 12 0
Texas 000 000 232— 7 13 0
Baumgarten, Proly (7), LaGrow (0-3) (9) and Nahorodny; Jenkins, Farmer (1-0) (6) and Sundberg. HRs: Chi — Garr (1), Washington (2).

Seattle 020 001 000— 3 5 1
Boston 201 001 01x— 5 8 1
Abbott (1-3), Parrott (7) and Stinson; Renko (2-1) and Allenson, Montgomery (8). HRs: Sea — Horton (4), Jones (3); Bos — Lynn (9), Yastrzemski (5).

Oakland 020 003 204—11 13 0
New York 014 000 000— 5 9 4
Norris (2-1), Lacey (7) and Newman; Figueroa, Mirabella (6), Beattie (0-1) (6), Clay (7) and Munson. HRs: Oak — Gross 2 (5); NY — Spencer 2 (4).

Toronto 020 001 020— 5 10 0
Milwaukee 110 010 001— 4 6 2
Clancy (2-4); Freisleben (9) and Cerone; Caldwell (4-2) and Moore. HR: Mil — Ogilvie (6).

Detroit 001 202 100— 6 14 1
Minnesota 001 311 10x— 7 11 1
Wilcox, Lopez (0-1) (6), Hiller (8) and Parrish; Redfern, Serum (5), Bacsik (6), Marshall (4-1) (7) and Wynegar. HRs: Min — Jackson (3), Adams (2).

Kansas City 100 001 200 1— 5 11 1
Cleveland 010 002 100 0— 4 10 2
Gura, Hrabosky (3-0) (7) and Porter; Waits, Monge (1-2) (7) and Diaz. HR: KC—Otis 2.

PACIFIC COAST LEAGUE

North Division

	W	L	Pct.	GB
Vancouver	16	8	.667	—
Portland	14	10	.583	2
Spokane	12	9	.571	2½
Hawaii	13	14	.481	4½
Tacoma	10	13	.435	5½
South Division				
Tucson	15	9	.625	—
Ogden	11	12	.478	3½
Albuquerque	10	12	.455	4
Salt Lake	9	13	.409	5
Phoenix	7	17	.292	8

Vancouver 4, Hawaii 1
Portland 5, Tucson 4
Tacoma 6, Phoenix 2
Spokane 7, Salt Lake 4
Albuquerque 10, Ogden 7

Cubs Get Capilla

CINCINNATI (AP) — Cincinnati Reds traded pitcher Doug Capilla to Chicago Cubs for a baseball player to be named later.

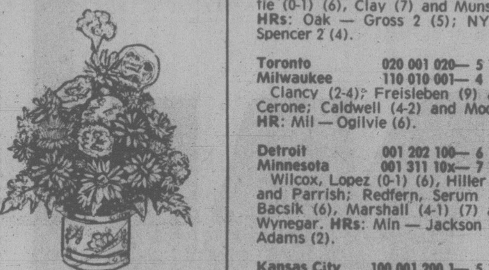

SEND ONE...
TAKE ONE HOME
OUR FTD
BIG HUG® BOUQUET
MOTHER'S DAY IS SUNDAY, MAY 13.

Give Mom more time to brag about you. Call or visit us today. We can send flowers almost anywhere — the FTD way.

$20.00

Hatley Park FLORIST
Member "FTD" and "United" Floral Service
2244 SOOKE RD. 479-0833

Will They BAN the LEG-HOLD TRAP?

Socred ". . . confident that with the state of trapping technology, and the financial aid available to inventors, a solution is at hand."

N.D.P. ". . . will ban the leg-hold trap in our next term of office."

Cons. ". . . supports the campaign to ban the leg-hold and other cruel trapping methods; would make research money for humane traps available immediately."

Lib. ". . . will move to ban and support any party that moves to ban the leg-hold trap. Humane traps are urgently needed."

Help Keep the Pressure on our Next Govt. JOIN US! Send Membership ($2.00) and/or donations to:

Association for the Protection of Fur-Bearing Animals (APFA), 1316 E. 12th Ave., Vancouver, B.C. V5N 1Z9 (Registered Charitable Assn.)

SUMMER ICE FOR RENT
Racquet Club of Victoria

Arena is available at the following times:
MAY— 10:30 p.m.-1:00 a.m. Weekdays
9:00 p.m.-1:00 a.m. Saturdays
8:30 p.m.-1:00 a.m. Sundays
JUNE 5-24 6:00 a.m.-12:00 p.m. (18 hrs.)
JUNE 25 TO AUG. 23—
11:00 p.m.-1:00 a.m. Weekdays
9:15 p.m.-1:00 p.m. Saturdays
6:00 a.m.-1:00 a.m. Sundays (all day)

RATE: $45.00 per hour
Call 477-1801
3964 GORDON HEAD RD.

Sears HOME OF HOME IMPROVEMENT

Emergency Installation* within 24-hrs.

*except Sundays and Holidays, Greater Victoria area only

Power Miser '180E'
40-Imperial gallon capacity. Energy-saving setting on the lower thermostat's external temp. control. No. 73180. **179.99**

Cascade 40
Features 40-Imperial gallon capacity, twin 3000 watt upper and lower heating elements. White. 240-V. No. 73579 **149.99**

Parts and Installation extra.
We also carry 12-gal., 22-gal., 30-gal., 60-gal.
Sears Plumbing & Heating, 595-9111

Simpsons-Sears Ltd.
3190 Shelbourne Street

Elect BRIAN SMITH

In Oak Bay/Gordon Head A proven local leader.

From civic politics, to Mayor of Oak Bay, to legislative candidate, Brian Smith has a proven record of getting things done.

His promise: A full-time constituency office to serve the needs of Oak Bay / Gordon Head. Experienced leadership, and responsible representation.

On May 10th, please vote for a proven local leader. Elect Brian Smith to be your provincial representative.

British Columbia Social Credit Party

Paid for by the committee to elect Brian Smith.

Bird's eye view of a down to earth problem: winter heat loss.

See an infrared portrait of your home at B.C. Hydro's Aerial Thermography Display. Hillside Shopping Centre, May 7-19.

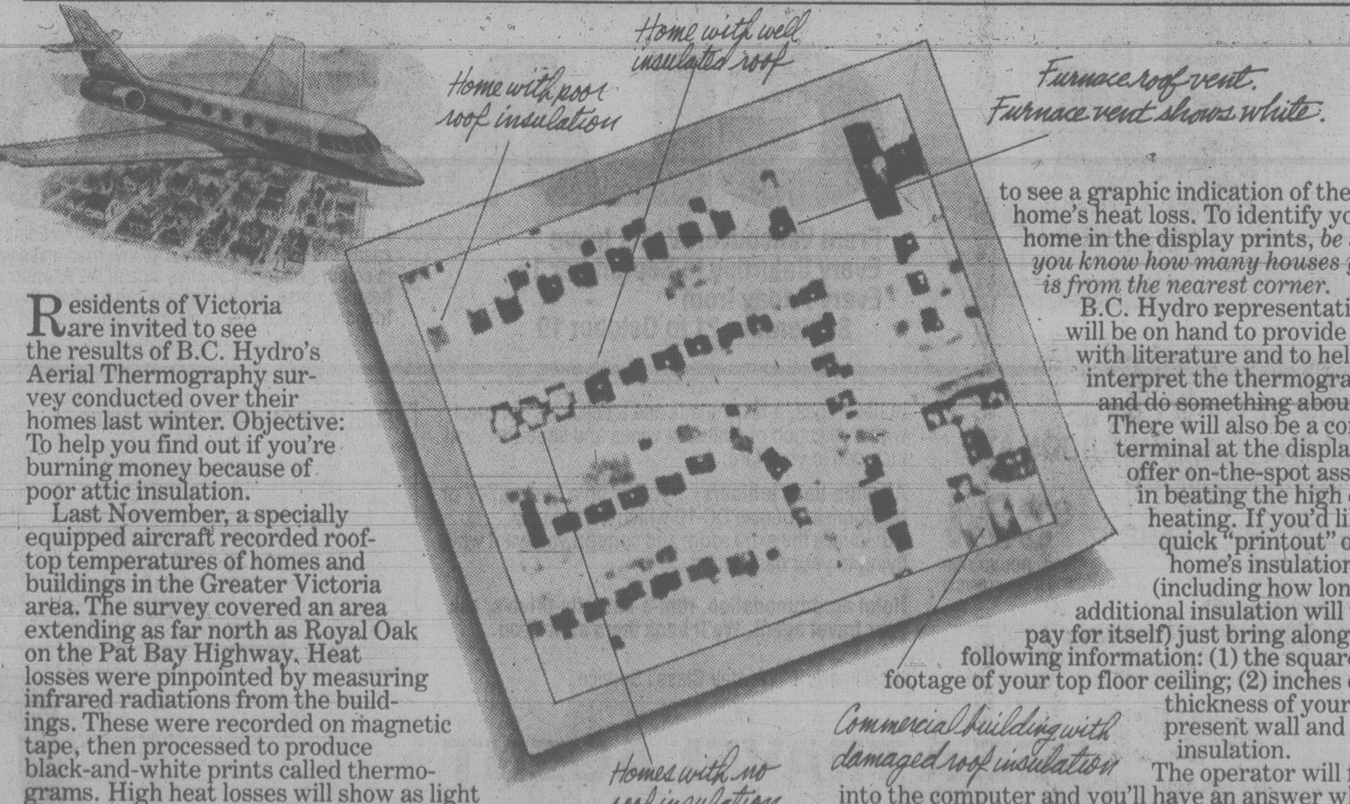

Residents of Victoria are invited to see the results of B.C. Hydro's Aerial Thermography survey conducted over their homes last winter. Objective: To help you find out if you're burning money because of poor attic insulation.

Last November, a specially equipped aircraft recorded rooftop temperatures of homes and buildings in the Greater Victoria area. The survey covered an area extending as far north as Royal Oak on the Pat Bay Highway. Heat losses were pinpointed by measuring infrared radiations from the buildings. These were recorded on magnetic tape, then processed to produce black-and-white prints called thermograms. High heat losses will show as light grey or white areas. Well-insulated roofs will appear black. Atmospheric conditions at the time of the flight resulted in a loss of detail for some areas, particularly along the coastline. Most Victoria residents, however, will be able to see a graphic indication of their home's heat loss. To identify your home in the display prints, *be sure you know how many houses yours is from the nearest corner.*

B.C. Hydro representatives will be on hand to provide you with literature and to help you interpret the thermogram—and do something about it.

There will also be a computer terminal at the display—to offer on-the-spot assistance in beating the high cost of heating. If you'd like a quick "printout" on your home's insulation needs (including how long the additional insulation will take to pay for itself) just bring along the following information: (1) the square footage of your top floor ceiling; (2) inches of thickness of your present wall and ceiling insulation.

The operator will feed it into the computer and you'll have an answer while you're there. There will also be a model of attic, wall and window insulation on hand, to illustrate the why and how of energy savings.

B.C. HYDRO
WE'D LIKE TO HELP YOU SAVE ENERGY. AND MONEY.

Driving Stars Race Against Clock

INDIANAPOLIS (AP) — Some of the biggest names in auto racing were battling the clock in federal court instead of the Indianapolis Motor Speedway today as Judge James Noland threatened a lengthy recess in the anti-trust suit against the U.S. Auto Club.

The 19 entries by six Championship Auto Racing Teams (CART) were barred from today's start of practice for the May 27 Indianapolis 500, pending a ruling by Noland on a temporary restraining order against USAC and the Speedway.

Noland, who is obligated to attend a judicial conference in Chicago early next week, said he will recess the hearing until Thursday if the proceedings were not completed today.

That would virtually eliminate any chance for the CART entries, representing eight drivers, to qualify for the 500 on the first weekend of time trials May 12-13.

"We've got to begin (practice) immediately," said defending Indy champion Al Unser, one of four former winners among the eight CART drivers.

"Just count the days. How many days does it take to get the cars through technical inspection? How many days does it take to get your driver and mechanics set up? It does make a difference.

"It's very crucial for us to have the time," Unser said. "Even if it was settled on Thursday, you can't just push the car out there and get it going."

The CART forces were clearly upset by Noland's statement. If testimony continued at Friday's pace, it appeared doubtful that both sides will finish today. Lawyers for USAC and the Speedway still had to cross-examine USAC president Dick King; CART said it planned to call two-time Indy winner Johnny Rutherford, and USAC indicated it intended to call two witnesses.

Only one other witness, car owner Dan Gurney, testified on Friday.

King, who was called to the stand by CART, said the six teams were turned down because they represented a "definite threat" to 500. He said he voted to reject them because he was unsure if they actually intended to run in the race.

Earlier, in cross-examination of Gurney, a USAC lawyer tried to establish that CART was presenting what amounted to an ultimatum in its dealings with USAC and the Speedway, in effect threatening to boycott the race if its demands were not met.

Then the Rains Came

HOUSTON (AP) — Officials of the $300,000 Houston Open golf tournament — which has been hit by thieves, weakened by withdrawals, subjected to some mild controversy and delayed by torrential rains — tried again today to get in the second round of the hard-luck golf tournament.

The tournament schedule now calls for the second round today, with a double round of 36 holes set for Sunday.

Violent thunderstorms, which produced about 1½ inches of rain, flooded the course and washed out Friday's play, came as the latest in a series of misadventures for the event.

First of all, golf's leading lights — Jack Nicklaus and the four men who have scored multiple victories this year, Hubert Green, Tom Watson, Lanny Wadkins and Fuzzy Zoeller — all decided to skip this tournament.

Then Tom Weiskopf, Johnny Miller, Andy Bean and former champion Lee Elder withdrew for one reason or another.

That was followed by the theft on Wednesday night of the trophy that was supposed to go to the winner. The trophy, valued at about $1,000, was taken from its locked glass case in the clubhouse.

Next came some outspoken criticism by tournament leaders of a change on the course, the conversion of the 10th hole from a par-5 to an extremely difficult, 460-yard par-4 by the simple expedient of moving up the tees a few yards.

"If that's par 4, I'm a Chinese aviator," said Leonard Thompson, one of five men sharing the top spot after the first 18 holes. "It's a joke."

And then, after the leaders had finished their criticisms, the rains came.

They flooded the Woodlands Country Club course and forced a cancelation of Friday's play.

The schedule was revised. The field was to be cut to the low 60 scorers — instead of the usual 70 — after today's play in order to enable the completion of a double round on Sunday.

Sharing the lead with Lietzke and Thompson after the first round were Jim Dent, Butch Baird and Jim Colbert.

Cranston, Baines Tourney Leaders

Like the flowers of song, Ray Cranston's golf game appears to bloom in the spring.

For the second successive year, Cranston has collected low-gross honors in the annual "spring opening" tournament of the Vancouver Island Seniors' Golf Association.

The Victoria Golf Club member retained the C.F. Smith Rose Bowl Friday at the Glen Meadows course by carding a seven-over-par 79 as Gordon Baines of Colwood earned the handicap title by combining an 82 with a handicap of 15 for a net 67.

Three other contestants also toured the long course in 79 strokes, but lost out to Cranston on the countback system used for breaking ties. Joe Cardy, George Bigelow and Joe Inman were the other 79 shooters, with Inman taking the second low-gross prize. Don Cumberland (net 68) was runner-up in the handicap section.

Leaders in handicap divisions:

11 and under handicaps— Low gross, George Bigelow 79; low net, Ken Hincks 81-12— 69. **12-14 handicaps**— Low gross, Dave Nisbet 82; low net, Rod McInnis 84-14— 70. **15-17 handicaps**— Low gross, Don Davis 80; low net, Dick White 83-15— 68. **18-20 handicaps**— Low gross, Dal Hawkshaw 89; low net, Hubert Foxall 92-18— 74. **21-24 handicaps**— Low gross, Leif Erickson 90; low net, Don Denis 94-23— 71.

Closest-to-pin prizes— George Ferguson, Emile Michaux.

Three-Way Tie

HILTON HEAD ISLAND, S.C. (AP) — Donna Caponi Young, Donna Horton White and Jane Blalock posted three-under-par 69s Friday to tie for the lead after the second round of the Women's International golf tournament.

Their 36-hole totals of 141 put them two strokes in front of Nancy Lopez and Sharon Miller, both at 143 at the halfway mark of the $80,000 tournament. Lopez was 71 for the day and Miller had a 70.

Bonnie Lauer, at even par with 73-71—144, was next, followed by Jan Stephenson, 73-72, and Clifford Ann Creed, 76-69, both with 145 totals.

Beth Daniel, the first-round leader with 70, faltered to 77 and a 147 total.

Donna C. Young	72-69—141
Donna H. White	72-69—141
Jane Blalock	72-69—141
Sharon Miller	73-70—143
Nancy Lopez	72-71—143
Bonnie Lauer	73-71—144
Clifford Ann Creed	76-69—145
Jan Stephenson	73-72—145
Sally Little	74-72—146
Gloria Rhret	71-75—146
Patricia Meyers	71-75—146
Jo Ann Prentice	75-71—146
Betsy King	75-72—147
Kathy Postlewait	73-74—147
Jerilyn Britz	75-72—147
Marilyn J. Smith	74-73—147
Beth Daniel	70-77—147

Ghana Star Joins Cosmos

NEW YORK (AP) — New York Cosmos of the North American Soccer League have signed Ghana's international star forward, Adbul Razak.

The 22-year-old Razak was named African footballer of the year in 1978 when he led Ghana to the African Cup championship.

ROCKWELL
Parts and Accessories
ISLAND MACHINERY LTD.
617 Chatham St.
385-5500

GAS vs. GRASS
the ultimate weapon
Gas wins. Just put the gas in a Weed Eater brand gas-powered trimmer. Its heavy duty nylon line trims, edges, sweeps and mows. And there's no electric cord to tangle in the trees. If your lawn is a half-acre or more, this is THE ULTIMATE WEAPON.
MODEL 599
$159.95
* Just 10½ pounds
* Perfectly balanced
* Trims and edges
* 14 cc 2-Cycle Gasoline Engine
Other Models from 14 cc to 87 cc
WEED EATER®
Nylon trimmer attachments for chain saws are also available
ISLAND MOWER CLINIC
2981 Tillicum Road
Victoria — Phone 384-3911

SAM BAWLF & MIKE YOUNG
1. Preserved and restored Victoria's heritage buildings.
2. Initiated neighbourhood planning, improvement and the construction of community centres.
3. Got the Ogden Point Wharves rebuilt in record time after the disasterous fire — saving more than 100 jobs.
4. Cleaned up Victoria's waterfront with walkways, parks, landscaping and new wharves for fishing and pleasure craft.
5. Saved the Crystal Garden as one of Victoria's finest heritage and recreational assets.
6. Got the Government to pay its full share of property taxes to Victoria — over $2 million a year — holding down property taxes for our homeowners.
7. Provided a new home for our Central Library.
8. Laid the groundwork for a waterfront convention centre to stimulate our vital tourist industry year-round and create 1000 new jobs in Victoria.
ON MAY 10th PLEASE ELECT SAM BAWLF & MIKE YOUNG
THE TEAM THAT WORKS. FOR VICTORIA
British Columbia Social Credit Party
For Information or Transportation to the Polls Phone 382-7233
This ad was paid for by the Committee to elect Sam Bawlf & Mike Young.

Mid-East Peace Hopes Clouding

United Press International

Syrian and Israeli jets flew over Beirut in shows of force and Egypt and Israel quarrelled over the future of the West Bank and Gaza strip, clouding prospects for a comprehensive Middle East peace.

Syria also vowed an all-out effort to protect Lebanon, saying its security was inseparable from "Arab security."

The Syrian MiG-21 overflight came just two hours after Israeli jets buzzed Beirut and followed a warning by Israel that the treaty it signed with Egypt in no way committed it to giving back all Arab territory, including Syria's Golan Heights.

Egypt Thursday said Israel was bound under the terms of the March 26 Egyptian-Israeli treaty to withdraw from the Sinai and this would set a precedent for other occupied Arab lands.

"The opposite is the case," the Israeli Foreign Ministry said Friday.

"There is no foundation to a reported Egyptian Foreign Ministry statement to the effect that the Camp David agreements oblige Israel to evacuate Judea, Samaria (the West Bank), the Gaza district and the Golan Heights," Israel's statement said.

Israel said "there will be a certain withdrawal of the Israeli army from these areas," but stressed the army would remain and contended the Camp David agreement with Egypt envisioned this.

"It was explicitly decided that there will be a redeployment of the army in defined security locations in Judea, Samaria and Gaza," a Foreign Ministry spokesman said.

The discord over the the next crucial step in the Camp David agreements was the second in two days between Egypt and Israel.

Cairo Thursday charged Israeli Prime Minister Menachem Begin's statements about retaining control of the West Bank and the Golan Heights for security was both a "precondition" to future negotiations and an obstacle to true Palestinian autonomy.

In Tel Aviv, police announced the arrest of eight Israeli Arabs to smash what one policeman called "the most serious and dangerous" Palestinian guerrilla network operating within Israel."

In Cairo, the semi-official Egyptian newspaper, *Al Ahram*, warned Saudi Arabia against becoming a plaything of the Russians.

Moscow "is trying to drag some Arab states to serve its interests in the Arab region," the newspaper said, referring to a recent Soviet *Tass* news agency report about U.S. meddling in Saudi Arabia.

Airliner Has A Close Call

TOKYO (UPI) — A Japan Air Lines jetliner with more than 230 people aboard missed colliding with a light plane by less than 150 feet over Tokyo Bay, the Transport Ministry reported today.

The ministry said the near-disaster occurred Thursday when a DC-8 jet and a Cessna passed closely at an altitude of 4,428 feet.

The JAL pilot testified he saw the Cessna shortly after the DC-8 left Tokyo's Haneda airport for Chitose airport on Japan's northernmost main island of Hokkaido, carrying 233 passengers.

But the Cessna pilot told the Transport Ministry Friday he never saw the approaching jet.

THE CORPORATION OF THE DISTRICT OF OAK BAY

OAK BAY RESIDENTS

FREE HOUSEHOLD REFUSE PICK UP

Monday, May 7, 1979
Areas 4S and 5S

Tuesday, May 8, 1979
Areas 2S and 3S

Wednesday, May 9, 1979
Areas 1S and 5N

Thursday, May 10, 1979
Areas 3N and 4N

Friday, May 11, 1979
Areas 1N and 2N

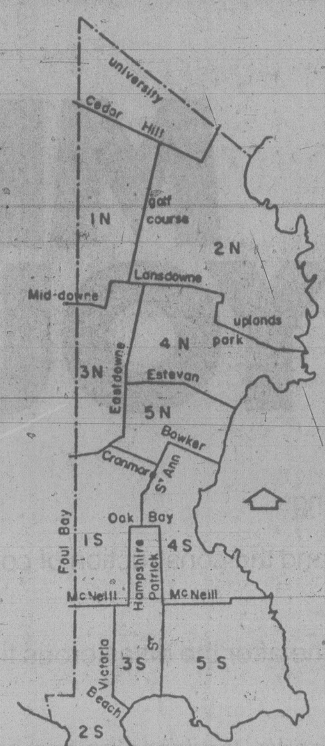

THIS YEAR ONE WEEK IS INVOLVED. PLEASE TAKE PARTICULAR NOTICE OF YOUR COLLECTION DAY!!

— RESTRICTIONS —

No object over 100 lbs. or larger than a hot water tank. No car bodies or such items will be taken. No garden or building refuse.

All items to be taken away must be placed on boulevard by 8 a.m. the day of pick up. There will be no call backs.

PLEASE NO PHONE CALLS — CUT OUT AND SAVE

SEE THE ALL NEW SUZUKI LJ80 FOUR WHEEL DRIVE VEHICLE!

Fast, Tough, Reliable For Every Kind Of Terrain.
20,000 Km Warranty
Cruises at Highway Speeds
30 Miles Per Gallon Plus.
The SUZUKI will outperform anything in its class!
The LJ80 Comes Well Equipped
at
$6495⁰⁰ F.O.B. Duncan
Includes: Radials, Radio and Roll Bar, Undercoat, Frt & P.D.I.

GREGG ALL-TERRAIN VEHICLES
554 Coronation Ave., Duncan.
Across the street from Discovery Honda.
Phone 748-5814 or 748-5815
A division of Discovery Honda. Dealer Licence 01590A

PARKER, JOHNSTON LTD.

We specialize in the Installation of **CARPETING** for all areas of your home, from the pool's edge to your most formal reception area.

Our Armstrong Saxony plush carpets set a romantic mood.

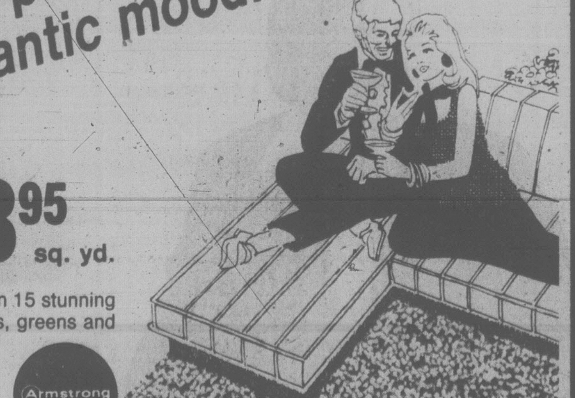

PRICED NOW AT 18⁹⁵ sq. yd.

Armstrong's Dreamspun is a Saxony Plush, available in 15 stunning colours. Come in and see our collection of earthtones, greens and golds, in a dense, smooth, velvety pile.

Artificial "Turf" for Outside Use

Is your sundeck or patio maintenance becoming just too much? Go from summer to summer with low maintenance by installing artificial turf. Come in now and see 79's promotional turf.

PRICED NOW AT ONLY: 3⁹⁹ sq. yd.

Haida Print Carpet won't Show Dirt or Traffic Marks

Great for kitchens, family rooms, children's bedrooms! Take advantage now of the savings we can give you, by coming in to see the many different colours and patterns offered.

PRICED NOW AT ONLY 5⁹⁹ sq. yd.

Prices are in effect 'til May 15th, 1979

PARKER, JOHNSTON LTD.
1855 BLANSHARD STREET 382-9181

If you want to talk to Lyle about the Issues,

JUST CALL HIM.

478-4811 Constituency Office Station Road
388-9532 Constituency Office Esquimalt Road

Hundreds of people have called Lyle over the past three years about everything from dog control to health care. And he's tried to answer every call and help on every request.

He's opened two full time constituency offices in the district and worked hard on issues like:

1. Esquimalt & Nanaimo Railway
2. Helmcken Road Hospital
3. Priory Hospital
4. Trans Canada Highway Project
5. Willway Elementary School
6. Better bus service for the kids in Port Renfrew
7. Continued bus service for the kids in the Highlands
8. Salmonid enhancement for Port Renfrew
9. Salmonid enhancement for the Sooke River
10. Protection for Whiffin Spit
11. Dog control in the Regional District
12. Remodelling Vic West Elementary School
13. New bandroom for Colquitz School
14. Overpass on the Trans Canada Highway for the school kids in View Royal
15. Better health care for families and senior citizens.

So if there's an issue you want to talk to, Lyle about, just call him.

RE-ELECT
LYLE KAHL
Esquimalt/Port Renfrew Social Credit

3 YEARS OF PROVEN SERVICE

British Columbia Social Credit Party

Paid for by the committee to re-elect Lyle Kahl

CHESSMASTER

By George Koltanowski
International Chess Master

PROBLEM
By G. C. Baars, Holland
BLACK: 7

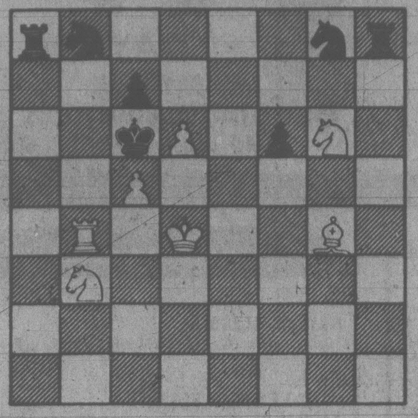

WHITE: 7
White to play and mate in two moves. Solution below.

* * *

LONE PINE SHORT
WHITE: William Lombardy, New York
BLACK: Vlastimil Hort, Czechoslovakia

1.	P-Q4	N-KB3
2.	P-QB4	P-KN3
3.	N-QB3	P-Q4
4.	N-B3	B-N2
5.	P-K3	0-0
6.	B-Q2	P-B3
7.	R-B1	PxP
8.	BxP	B-N5
9.	Q-N3	BxN
10.	PxB	Q-N3
11.	N-R4	QxQ
12.	BxQ	N1-Q2
13.	P-B4	P-K3
14.	B-Q1	P-QR4
15.	B-KB3	N-Q4
16.	K-K2	P-KB4
17.	P-N3	KR-B1
18.	KR-N1	Drawn

* * *

BOYCOTT AT LONE PINE

Four grandmasters tied for the top prize at the conclusion of the Ninth Annual Louis D. Statham International Chess Tournament, held in Lone Pine, California. Florin Gheorghiu of Romania, Svetozar Gligoric of Yugoslavia, Vlastimil Hort of Czechoslovakia and Vladimir Liberzan of Israel all finished with totals of 6½ points of a possible 9.

Each winner took home $8,875, which was most of the $45,000 total prize money in the 73-participant tournament.

Another group that tied with 6 points: William Lombardy of New York City, Gennady Sosonko and Hans Ree of Holland, and Dragutin Sahovic of Yugoslavia.

Among the 73 players from 18 countries were 28 grandmasters, 21 international masters and 24 of our strongest U.S. masters and young players under 21 with 2350 ratings. Viktor Korchnoi, Switzerland; Bent Larsen, Denmark; and Hort were the pre-start favorites.

In the second round, Yasser Seirawan, a young player from Seattle, beat Larsen in a very complicated game. (Last year, it will be remembered, Larsen lost his first game but came back strong, winning first prize all alone!)

By the way, two promised Russian grandmasters did not turn up to play because Korchnoi was permitted to participate. "This is definitely a boycott!" was the comment of Isaac Kashdan, tournament director.

As it happened, Korchnoi fared very badly for a world title contender, losing two games in succession, and the Russians, had they shown up, might have enjoyed his discomfiture.

AGE GIVES WAY TO YOUTH

Two former U.S. Champions met in the first round:

WHITE: John Grefe, Oregon
BLACK: Arnold Denker, Florida

1.	P-K4	P-QB3
2.	P-Q3	P-Q4
3.	N-Q2	Q-B2(a)
4.	P-KB4(b)	QxP
5.	N1-B3	N-B3
6.	N-N3	Q-B2
7.	P-K5	N-N5
8.	P-Q4	B-B4(c)
9.	N-R4	B-Q2
10.	B-K2	N-KR3
11.	BxN	PxB
12.	0-0	N-R3
13.	BxN	PxB
14.	N-QB5	P-K3
15.	Q-R5	B-B1
16.	R-B6	BxN
17.	PxB	R-QN1
18.	R1-KB1	R-B1
19.	QxRP	QxP
20.	QxP	RxP
21.	RxBP	RxR
22.	Q-N8ch	Resigns(d)

(a) Better is 3 . . . PxP.
(b) Something new has been added!
(c) "A lemon."
(d) Denker quote: "This is probably my last Lone Pine. I'm getting too old and the youngsters are getting too strong!"

* * *

The solution to the problem above is: 1. P-Q7, NxP; 2. B-B3 mate; or 1 . . . N-QR3; 2. N-R5 mate; or 1 . . . N-KR3; 2. N-K7 mate; or 1 . . . P-B4; 2. N-K5 mate; or 1 . . . R-QR5; 2. P-Q8=N mate; etc.

'One Tough Cat' Survives

HAMILTON (CP) — Sam, an eight-month-old cat, took a stroll through a downtown hydro substation early Friday, stepped on the wrong wire and triggered a 14,000-volt fireworks display.

Power in the city core was knocked out for 25 minutes. Stop-lights went out and police headquarters and St. Joseph's Hospital worked on emergency power.

Meanwhile, Sam, slightly singed but apparently otherwise unhurt, staggered to the back door of the Hamilton Detoxification Centre, the cat's current residence, and curled up in a box.

Police don't know how the cat got into or out of the maze of wiring.

"One tough cat," commented one policeman.

AL'S SUPER LAWNMOWER SERVICE
A good selection of re-built Lawnmowers. Reels, Rotaries, Electrics and Hand Mowers
at Al's
5481 Hamsterly
658-8882

Let us make Your Life Easier

How? . . .

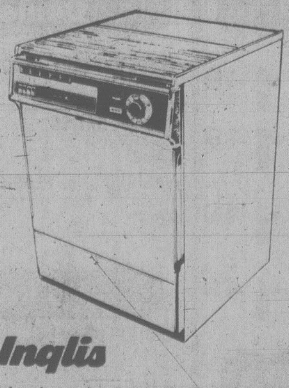

$379

With an Inglis

4 cycle in Harvest Gold only and a name that's known for reliability. If you've been running out of time, or if your old washer's had the biscuit, now's the time to get a new one!

from ISLAND FURNITURE MART LTD.
2513 BEACON AVE.
SIDNEY
656-3724
WE HAVE THE KEY TO GREATER SAVINGS

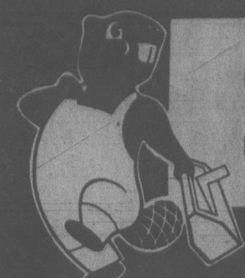

BEAVER

1.49 SALE

MONDAY, MAY 7th ONLY
While Quantities Last

GRASS SHEARS Wooden handle 3.49
LEVEL HEAD RAKE 3.49
22-TINE LEAF RAKE 3.49
GARDEN FORK 6.49
ROUND NOSE SHOVEL D Handle 5.49
PISTOL HOSE NOZZLE Melnor 1.49
Adjustable Brass HOSE NOZZLE 1.49
FOAM COOLER With handle 2.49
25' SOAKER HOSE 4.49
REDWOOD REPLACEMENT KITS 5.49
Kiddies' "Mickey Mouse" PADDLING POOL 10.49
WHITE ROCK 20 kg bag 2.49
HOT AND COLD PLASTIC CUPS 7 oz. in assorted colours. 40 per pkg. 2/1.49
PLASTIC CUTLERY Great for picnics. 24 pcs. per package. 3/1.49
Heavy Plastic TABLE COVERS 2/1.49
PLASTIC TUMBLERS 10 oz. 20 per package. 2/1.49
17' RE-WEB KIT Assorted colours. 2/1.49
72' RE-WEB KIT Assorted colours. 3.49
8 oz. GRANULAR DIAZINON 1.49
Easitrim Decorative WOOD MOULDINGS 3/1.49
PLASTIC HANGERS Assorted colors. 6/1.49
ESSO EXTRA 10w30 MOTOR OIL litres 2/1.49
100' OUTDOOR EXTENSION CORDS 9.49
'GOODLIFE' D.I.Y. BOOKS Assorted subjects. 2/1.49
COOKIE SHEETS 39 cm x 26.5 cm 1.49
JELLY MOULDS 1.49
FOIL ROASTING PANS 1.49
WEED N' FEED 20LB. BAG 5.49
20 QTS. POTTING SOIL 1.49
PLANT FOOD Chipmans 1.49
GARDEN NETTING 6'x20' 1.49
MULTI-CROP SEAWEED 1.49
OVEN GLOVES 1 pair per package. 3.49
SCOTCHGARD FABRIC PROTECTION 16-oz. spray can. 4.49
PL200 CONSTRUCTION ADHESIVE 10.6 fl. oz. 1.49
CAULKING GUNS 1.49
5 LBS. POLYFILLA 2.49
TREMCLAD RUST PAINT Assorted colours. 1.49
RUST REMOVER 8 fl. oz. 2/1.49
POLY DROP SHEETS 8'x10'. 2 per pack. 1.49
OLFA CUTTER Retractable razor knife. 1.49
SIMMS PAINT BRUSH SET 3 sizes. Pure bristle. 5.49
SPRAY BOMBS C.I.L. and Beaver. Lots of colours to choose from. Coloured A.B.S. 1.49
BAR SINKS 3 colours with strainers. Reg. 61.84. 25.49
MITRE BOX 2.49
1 Gal. Plastic GAS CANS 3.49
MIXED SCREWS NUTS/BOLTS pkg. 1.49
ELECTRIC B.B.Q. STARTER 3.49
COLONIAL SPINDLES 2"x2"x36" 1.49
WOODEN WINE RACK Reg. 14.89 7.49
4' FLUORESCENT TUBES 1.49
KIDDIES' BEDROOM LIGHT Glass, assorted styles. 5.49
18' Auto Emergency TROUBLE LIGHT Attaches to car battery. 9.49
Swingline Electric STAPLE GUN Reg. 34.88 23.49
Surface Mount MEDICINE CABINET 7.49
160 fl. oz. KEROSENE 4.49
T.V. STOOL 2.49
"PANEL MAGIC" Cleans Panelling and Woodwork. 2.49
Outdoor Revolving CLOTHESLINE DRYER Umbrella style. Model 150P. 16.49
ICE CUBE TRAYS 2 per package. 2 PKGS 1.49
Rubbermaid PLASTIC COLANDER 1.49
PLASTIC PAILS 12 qt. Assorted colours. 1.49
WASTE BASKETS Assorted colours. 1.49
MEASURING CUPS 8 oz. 1.49
SILICONE IRONING BOARD COVER 1.49
SHOE DAWBER Bristle 1.49
3-PCE. PLANTER SETS Basketware style. Assorted colours. 1.49
CAKE COOLERS 1.49
Semi Porcelain ONION SOUP BOWLS 1.49
16 oz. SUPER WEED-AWAY 3.49
DIAZINON LIQUID 16 oz. 3.49
SPOON REST S.S. 1.49
CANDY THERMOMETER 1.49
ICE CREAM SCOOP 1.49
STANLEY HAMMER 16 oz. Wood handle. 5.49
BATH TRAYS 1.49
ROT-IT 10-lb. bag 2.49
FRENCH FRY BASKETS 1.49
Plastic LAUNDRY BASKETS 1.49
FLOWER SHOWER 2 lbs. 1.49
¼" POLY ROPE 50' 1.49
GARDEN TWINE 1.49

Here is where to find the VALUES:
BEAVER VICTORIA
BEAVER home centre
1580 Hillside Ave.
Hillside Shopping Centre 595-1225
CHARGEX master charge BUDGET ACCOUNT

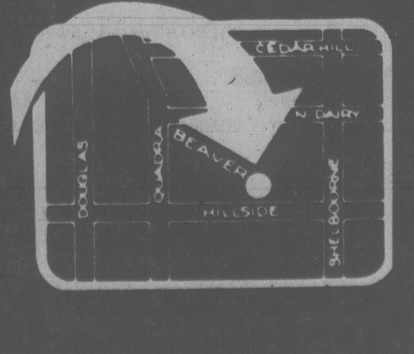

OPEN WEDNESDAY, THURSDAY, FRIDAY EVENINGS UNTIL 9:00 P.M.

Iran Gets Army Guard

TEHRAN (UPI) — Religious strongman Ayatollah Ruhollah Khomeini announced today he was creating an army of Islamic revolutionary guards.

In an order issued from his headquarters in the holy city of Qom, 80 miles south of Tehran, the 78-year-old leader made his secret Revolutionary Council responsible for setting up "the army of the guardians of the Islamic revolution."

The order gave no indication of the army's proposed strength or its role beside the reorganized units of the Shah's army, now called the "Islamic Revolutionary Army."

A government official, Deputy Prime Minister Abbas Amir-Entezam, said a week ago the armed forces were to be slashed from a total pre-revolutionary strength of 530,000 men.

The Iranian army alone was known to have 285,000 officers and men before it disintegrated in the wake of Khomeini's takeover in mid-February.

The revolutionary guards, created after the takeover, are loyal to Khomeini. He has refused several requests by the government to merge them into the armed forces. Instead, Khomeini favors a reorganization of the guards to weed out "counter-revolutionaries."

The order was broadcast by Tehran Radio as Khomeini cancelled public appearances at his home. Instead, he will receive the public for 2½ hours every Thursday and Friday at his religious school in Qom, his office announced.

In other developments, an Islamic court in the northwest Iranian city of Khoy executed four men on varying charges of collaboration with the Shah's regime. A fifth man was sentenced to five years imprisonment.

The newspaper *Kayhan* reported eight persons had been arrested in connection with the assassination of the Ayatollah Morteza Motaheri, a close of aide of Khomeini and key member of the revolutionary council.

Bylines Okayed

PROVIDENCE, R.I. (AP) — A resulotion calling on newspaper editorial writers to use bylines was approved by the Rhode Island legislature. The resolution reads that newspapers are required to have their editorial writers sign their work.

Hillside 1.49 DAY

MONDAY, MAY 7

- **LOAF CAKE** Lemon, orange, or banana, PLUS 1 dozen cookies. Reg. 1.94 .... 1.49 — BRODIE'S BAKERY
- **RAWHIDE CHEW BONES** For dogs, reg. 69¢ each, ... 3/1.49 — SPECHT'S AQUARIUM
- **VACATION FISH FOOD** Reg. 89¢ each, ... 2/1.49 — SPECHT'S AQUARIUM
- **2-IN-1 FLEA COLLAR** For cats and small dogs, Reg. 2.99, ... 2.49 — SPECHT'S AQUARIUM
- **PANTS, LIGHT SWEATERS, OR PLAIN SKIRTS** Your Choice, ... 1.49 — ONE HOUR MARTINIZING
- **MEAT LOAF** Our own popular home-made style, ... LB. 1.49 — Adrian's Hillside Delicatessen
- **IT AIN'T NO GIRDLE** Control top pantyhose, by Kayser. Reg. 2.50 .... 1.49 — Bagatelle
- **KAYSER REGULAR PANTYHOSE** Reg. 99¢, ... 2/1.49 — Bagatelle
- **SUMMER SAUSAGE** ½ LB. .... 1.49 — INTERNATIONAL LITTLE CHEESE AND WEIN
- **COPENHAGEN SAUSAGE** ½ LB. .... 1.49 — INTERNATIONAL LITTLE CHEESE AND WEIN
- **GERMAN MOZZARELLA** ½ LB. .... 1.49 — INTERNATIONAL LITTLE CHEESE AND WEIN
- **MELANGE CHEESE** 8-OZ. PORTION .... 1.49 — INTERNATIONAL LITTLE CHEESE AND WEIN
- **GARLIC PRESS** Stainless Steel .... EA. 2.49 — INTERNATIONAL LITTLE CHEESE AND WEIN
- **"KAFILPA" COFFEE FILTER PAPERS** #4 and 6, ... 2 PKG. 1.49 — INTERNATIONAL LITTLE CHEESE AND WEIN
- **FRESH LING COD** Whole or piece .... LB. 1.49 — VICTORIA FISHMONGER

While Quantities Last

Monday, May 7th ... is 1.49 DAY

Dozens of timely items at low low price . . . for you . . . and your family and your home . . . The day, Monday, May 7th . . . The Place, Zellers . . . While Quantities Last.

ONE DAY ONLY
LIMITED QUANTITIES
NO RAIN CHECKS

Hardware

- **SANDPAPER** 9"x11". 5-sheet pack. Reg. 1.29. SALE 2/1.49
- **SYLVANIA 3-WAY LIGHT BULB** 100-200-300 watt — large base. Reg. 1.89. SALE 1.49
- **SIGNET BATTERIES** Size "D". Reg. 4/1.00. SALE 8/1.49
- **SUPERWOOD GLUE or BIONIC GLUE** .07-fl.-oz. Reg. 1.99. SALE 1.49
- **SYLVANIA LIGHT BULBS** Soft white or inside frost. Pack of 2. Reg. up to 89¢. SALE 2/1.49
- **EXTENSION CORDS** 2 m. Reg. 99¢. SALE 2/1.49
- **ZELLERS' SPRAY LAQUER ENAMEL** 369 g. Assorted colours. Reg. 1.99. SALE 1.49
- **ADHESIVE VINYL** 18"x69". Assorted patterns. Reg. 1.99. SALE 1.49
- **PAINT ROLLER REFILLS** Hi-pile 9½". Reg. 2.00. SALE 1.49
- **PRIME IT 20** One coat seals. 40-oz. Reg. 2.97. SALE 1.49
- **POLY CORDE** 500'. 100% Polypropelene. Reg. 1.27. SALE 2/1.49
- **WALT DISNEY MAGIC MOUNTS** Child's clothes hook or toothbrush holder. Reg. 99¢. SALE 2/1.49
- **CORK TILE** 12"x12". Pack of 4. Beautify your home. Simple installation. Reg. 1.89. SALE 1.49
- **BERNZOMATIC PROPANE TANK** 400 g. Reg. 2.99 SALE 2.49
- **LATEX FLAT PAINT** 32-fl.-oz. Assorted colours. Reg. 4.79. SALE 3.49

Toys

- **HOT WHEEL CARS** Sturdy die-cast metal. Reg. 99¢. SALE 2/1.49
- **BUBBLE FUN** 4-oz. bottle of bubble liquid. Reg. 99¢. SALE 2/1.49
- **GIANT COLOURING BOOKS** Reg. 88¢. SALE 2/1.49
- **CRAYOLA CRAYONS** Pack of 64. Reg. 1.99. SALE 1.49
- **GLO-ROPE** Vinyl skipping rope. Reg. 99¢. SALE 2/1.49
- **WORLD GLOBE BALL** 35". Lots of active fun. Reg. 1.99. SALE 1.49
- **BADMINTON SET** Bird and net included. Reg. 1.99. SALE 1.49
- **STAR FLITE FLYING TOY** With launcher. Reg. 1.77. SALE 1.49
- **FRISBEE** Flying disc. Reg. 69¢. SALE 3/1.49
- **HULK and SPIDERMAN WEB TOSS** Age 3 years and up. Reg. 2.99. SALE 2.49

Stationery

- **CELLULOSE TAPE** ½"x1000 inches. Reg. 47¢. SALE 4/1.49
- **BAGGIES** 17cmx21cm. 120 Sandwich bags. Reg. 1.09. SALE 2/1.49
- **BIG BIG BUY WRITING PADS** Plain or ruled paper. 7⅞"x9⅞". Reg. 94¢. SALE 2/1.49
- **PHOTO ALBUM** 8 sheets. 16 pages. Reg. 1.99. SALE 1.49
- **AIR MAIL ENVELOPES** 3⅝"x6½". Package of 40. Reg. 89¢. SALE 2/1.49
- **STYRO CUPS** Hot or cold. Pack of 51. Reg. 69¢. SALE 3/1.49
- **SERVIETTES** 13"x13.5". Pack of 180. Assorted colours. Reg. 99¢. SALE 2/1.49

Notions Specials

- **PLASTIC SHOE BOXES** 12"x6"x3½". Gold or avocado. Reg. 1.69. SALE 1.49
- **UTILITY STORAGE CHEST** 31"x16"x6" or 24"x13"x10½". Reg. 2.99. SALE 2.49

SKILLET SPECIALS

EARLY BIRD BREAKFAST 9:30 a.m. to 11 a.m.
2 eggs; 2 strips bacon; 2 slices toast and jam.
Reg. 1.33. Sale .... 99¢

EGG SALAD SANDWICH 11:00 a.m. - 8:00 p.m.
Served with soup and French fries.
Reg. 1.79 Sale 1.49

Candy Specials

- **HERSHEY OR NEILSON** 3 Giant Bars. Values up to 1.89. SALE 1.49
- **LOWNEY'S MARASCHINO CHERRIES** 300 g. Reg. 1.99. SALE 1.49
- **KOOL-AID INSTANT DRINK MIX** Assorted flavours. 660 g. Reg. 1.89. SALE 1.49
- **NESTEA ICED TEA MIX** Pack of 5 1.7-oz. packets. Reg. 89¢. SALE 2/1.49
- **CANDY FILLED WINDMILL** 12.5 g. Pack of 5. Reg. 69¢. SALE 3/1.49
- **McCANDY ASSORTMENT** 6- to 7½-oz. bags. Reg. 69¢. SALE 3/1.49
- **MOIRS FRUIT JELLIES** 300 g. Reg. 1.39. SALE 2/1.49
- **BUDS — YUMMIES or WAFERS** 12-oz. pkt. Reg. 1.37. SALE 2/1.49
- **CHOO-CHOOS TREATS** 450 g. Reg. 99¢. SALE 2/1.49
- **BUTTER MINTS** 8-oz. box. Reg. 99¢. SALE 2/1.49
- **ROWNTREE'S WEEKEND DELUXE ASSORTMENT** 454 g. Reg. 2.99. SALE 2.49

Health and Beauty

- **POLIDENT TABLETS** Pack of 66. Reg. 1.97. SALE 1.49
- **COLGATE TOOTHBRUSHES** Adult size. Soft, medium, hard. SALE 6/1.49
- **VASELINE INTENSIVE CARE LOTION** 200 ml. SALE 2/1.49
- **V.O. 5 SHAMPOO** 450 ml. SALE 1.49
- **PLAYTEX MINI PADS** Box of 24. Reg. 1.88. SALE 1.49
- **VASELINE INTENSIVE CARE BATH BEADS** 545 g. Reg. 1.97. SALE 1.49
- **SHORT AND SASSY HAIR CONDITIONER** 300 ml. Reg. 2.77. SALE 2.49

Baby Wear

- **RECEIVING BLANKET** Flannelette — assorted prints. 30"x40". Reg. 2.27. SALE 1.49
- **BIBS** Vinyl or terry. Reg. 59¢. SALE 4/1.49
- **FACE CLOTHS** 100% cotton. Pack of 4. Reg. 1.79. SALE 1.49
- **T-SHIRTS** 12-24 months. Assorted styles. 100% cotton or 25% nylon and 75% cotto Reg. 2.99. SALE 2.49
- **DISNEY BIBS** 7 Happy Days. Reg. 4.97. SALE 4.49

Men's & Boys' Wear

- **SUMMER HATS** S-M-L. Assorted styles. Reg. 1.88. SALE 1.49
- **MEN'S TERRY BRIEFS** S-M-L. Assorted colours. Reg. 1.99. SALE 1.49
- **MEN'S SWIM TRUNKS** S-M-L and XL. Assorted colours. Reg. 3.99. SALE 3.49

Fashion Accessories

- **LADIES' SUN VISOR** Adjustable. Blue, red or white. Reg. 1.00. SALE 2/1.49
- **LADIES' BEADED CHANGE PURSE** Reg. 1.99. SALE 1.49

Children's Wear

- **CHILDREN'S MICKEY MOUSE HATS** S-M-L. Assorted colours. Reg. 1.99. SALE 1.49
- **100% NYLON PANTIES** 2-6x. Assorted colours. Reg. 77¢. SALE 3/1.49

Garden Shop

- **LIQUID ROSE FOOD** 16-fl.-oz. Reg. 2.69. SALE 1.49
- **HOSE NOZZLE** Pistol grip. Reg. 1.97. SALE 1.49
- **FISH FERTILIZER** 2 litres. Reg. 2.39. SALE 1.49
- **WIZARD CHARCOAL LIGHTER** 48-fl.-oz. Reg. 97¢. SALE 2/1.49
- **DIAZINON GRANULAR** 8-oz. Reg. 2.39. SALE 1.49
- **MULTI—CROP LIQUIFIED SEAWEED** 64-fl.-oz. Reg. 1.99. SALE 1.49
- **BEDDING PLANTS** Good assortment. Reg. 79¢. SALE 3/1.49
- **FOAM COOLER** 12"x17"x12". Reg. 2.27. SALE 1.49
- **HANGING CEDAR BASKET** 12". Reg. 2.49 SALE 1.49
- **RING SPRINKLER** Reg. 1.99. SALE 1.49
- **GREEN LEAF GARDEN SPRAYER** 30-oz. Reg. 1.99. SALE 1.49
- **SLUG BAIT** Meta—1 kg. Reg. 2.29. SALE 1.49
- **GRASS SEED** 1-lb. bag. Reg. 1.99. SALE 1.49
- **ROTENONE DUST** 1-lb. Reg. 2.59. SALE 1.49
- **SEVIN DUST** 1-lb. Reg. 2.59. SALE 1.49
- **LIQUID TOMATO FOOD** 16-fl.-oz. Reg. 2.69. SALE 1.49
- **REVOLVING SPRINKLER** 3-arm. Reg. 3.99. SALE 2.49

Automotive Specials

- **ZIP CAR WASH** Adds turtle wax. 20-oz. Reg. 2.19. SALE 1.49
- **WIPER BLADES** Assorted sizes to fit most makes. Reg. 1.99. SALE 1.49
- **OIL CAN SPOUT** Vinyl coated. Reg. 1.89. SALE 1.49
- **G.E. HEADLIGHTS** 4-lamp system. High or low beam. Reg. 2.89. SALE 2.49
- **SPORT GRIP STEERING WHEEL COVERS** Assorted colours. Reg. 3.29. SALE 2.49

Sporting Goods

- **ZELLER'S CAMPFUEL** 3 litres. Reg. 2.29. SALE 1.49
- **BIKE LOCKS** 36" combination chain. Reg. 1.90. SALE 1.49
- **VINYL RAIN PONCHO** Convertible to ground sheet. 50"x180". Reg. 1.99. SALE 1.49
- **PACIFIC SUPREME FISHING LINE** Extra limp. Monofilament. Assorted sizes. Reg. 1.99. SALE 1.49
- **ALL PURPOSE ROPE** 3/16"x50'. Reg. 1.99. SALE 1.49

Bed and Bath

- **VINYL TABLECLOTH** 52"x70". Assorted patterns. Reg. 1.99. SALE 1.49
- **VINYL PLACEMATS** Oval. Spice garden. Reg. 2.19. SALE 1.49
- **TEA TOWELS** 17"x28". 100% cotton. Reg. 67¢. SALE 3/1.49
- **FACE CLOTHS** 11"x11". 100% cotton. Pack of 5. Reg. 1.99. SALE 1.49

Fabrics

- **100% COTTON PRINTS** 115 cm wide. Reg. 1.27 metre. SALE 2m 1.49

Housewares

- **MAYFAIR GLASSES** 12-oz. size. 4 per package. Reg. 1.99. SALE 1.49
- **JUMBO PITCHER DECANTER** 3 litre. Reg. 99¢. SALE 2/1.49
- **FIRE KING COFFEE MUGS** Reg. 2/99¢ SALE 4/1.49
- **SALAD FORK and SPOON SET** Carved mahogany wood. 12". Reg. 1.99. SALE 1.49
- **FLATWARE** Knives—Forks—Spoons. Reg. 5/1.00. SALE 10/1.49
- **PADDLE CHEESE BOARD** Reg. 1.97. SALE 1.49
- **RUBBERMAID** Stacking pitcher, Strainer, Dustpan, Cutlery Tray, Dishpan or Paper Holder SALE 1.49
- **CLING FREE** Fabric softener sheets for dryer. Pack of 12. Reg. 99¢. SALE 2/1.49
- **BON AMI OVEN CLEANER** 14-oz. spray can. Reg. 1.59. SALE 1.49
- **LUSTROWARE** Green Plastic dust pan. Reg. 69¢. SALE 3/1.49
- **CEREAL BOWLS** Assorted patterns — glass bake. Reg. 69¢. SALE 3/1.49
- **BEER MUGS** 10-oz. with handle. Reg. 88¢. SALE 2/1.49
- **PEPSI TUMBLERS** 8-oz. Reg. 2/1.00 SALE 4/1.49
- **ST. CLAIR TUMBLERS** 6- 8- or 10-oz. Package of 4. Green. Reg. 1.99. SALE 1.49

Pets and Plants

- **POTTING SOIL** 10-lb. bag. Reg. 99¢. SALE 2/1.49
- **HARTZ MOUNTAIN BUDGIE SEED** 16-oz. Reg. 1.00. SALE 2/1.49
- **LEFOLIA PLANT FOOD** 3.5-fl.-oz. Reg. 1.89. SALE 1.49
- **GLASS ROOTERS** Assorted shapes. Reg. 1.99. SALE 1.49
- **GLASS and CHINA PLANTERS** Assorted styles. Reg. up to 2.99. SALE 1.49
- **HARTZ CAT LITTER** 10-lb. bag. Reg. 2.99. SALE 2.49
- **HARTZ CAT LITTER TRAY** Reg. 2.99. SALE 2.49
- **HARTZ CEDAR LITTER** Small animal. 5-lb. bag. Reg. 2.99. SALE 2.49
- **PLASTIC HANGING PLANTERS** 12"x6". Boxed. Reg. 3.99. SALE 3.49

Hosiery

- **ALL-IN-ONE PANTYHOSE** S-M-L. Reg. 1.19. SALE 2/1.49
- **MEN'S DRESS HOSE** 100% nylon. 10-13. Assorted patterns and colours. Reg. 99¢. SALE 2/1.49
- **GIRLS' KNEE-HIGHS** 100% nylon. Navy or white. 6-7½, 7-8½, 9-11. Reg. 99¢. SALE 2/1.49
- **GIRLS' STRIPED KNEE-HIGHS** Acrylic and nylon. 9-11. Assorted colours. Reg. 1.99. SALE 1.49

Camera Dept.

- **ELVIS PRESLEY RECORDS** 45 rmp. Reg. 1.00 SALE 2/1.49
- **PHOTO FRAMES** Metal frame. 8"x10". Reg 1.99. SALE 1.49
- **MAGICUBES or FLASHCUBES** Pack of 3. Reg. up to 2.09 SALE 1.49

Lingerie

- **LADIES' BRIEFS** S-M-L. 100% acetate. Assorted colours. Reg. 67¢. SALE 3/1.49
- **LADIES' BRIEFS** Oversize. 100% acetate. Plains and Prints. Reg. 2/1.99. SALE 2/1.49

Zellers

The "GET-IT-NOW" Card
Master Charge and Chargex also accepted

HILLSIDE SHOPPING CENTRE

OPEN MON. TO FRI. 9:30 to 9:30
SAT. 9:30 to 6:00

Personal Shopping Only
While Quantities Last
Sorry, No Delivery

Sears 149 monday

COFFEE HOUSE FEATURES
MORNING COFFEE BREAK — Muffin and coffee served between 9:30-11 a.m. 49¢
LUNCHEON FEATURE — Three pieces of Fish and Golden French fries served between 11:00-3:00 p.m. Each 1.49
AFTERNOON BREAK — Carrot cake and coffee served from 2:00-4:00 p.m. 49¢

Look for many unadvertised specials throughout the store.

INFANTS', CHILDREN'S WEAR
INFANT GOWN — 100% Cotton, embroidered Each 1.49
TUBE SOCKS — 2 pr. 1.49
ANKLE OR KNEE HIGH SOCKS — 100% Nylon 2 pr. 1.49
INFANT'S TERRY SOAKER — 2 for 1.49
GIRL'S PANT — 100% cotton, Red or Blue Each 2.49
BOY'S T-SHIRTS — Prints Each 2.49
BABIES' BODY-VEST — Snap front each 2.49
VINYL PANTS — Check design 2 for 2.49

GIRLS', TEENS' WEAR
TUBE SOCKS — Cotton/Nylon blend Pair 1.49
KNEE HIGH SOCKS — Nylon, Navy, White, Pink and Blue 2 pr. 1.49
GIRLS' SHORTS — Astd. styles and fabrics Each 2.49

BOYS' WEAR
BASEBALL CAPS — Each 2.49
T-SHIRTS — Each 2.49
BOYS' PANTS — Assorted Each 7.49
BRIEFS — 2 for 1.49

INTIMATE APPAREL
ASSORTED BRAS — Seamless and low cut underwire styles, A,B,C,D, cups. Broken size range Each 1.49
BRIEFS & BIKINIS — Asst'd. colours, cotton gusset 2 for 1.49

FASHION ACCESSORIES
TENNIS VISORS — Each 1.49
COIN PURSE — Each 1.49
SCARVES — Each 1.49
CHILD'S BUBBLE UMBRELLAS — Each 1.49

HOSIERY
KNEE HI'S — 2 pkg. 1.49
KNEE HI'S — '9-5', 2 pr./pkg. 2 pkg. 1.49
PANTYHOSE — "All-Togethers" Panties and hose in one 2 pkg. 1.49

LADIES' SHOES
TATAMI SANDALS — Comfortable slip-on Pair 2.49

MEN'S WORKWEAR
VISOR CAPS — Each 1.49
WORK SOCKS — 2 pair 1.49
FOAM CAPS — Each 2.49
T-SHIRTS — 100% Cotton Each 2.49
WORK SOCKS — 2 pair 2.49

MEN'S FURNISHINGS
SPORT SOCKS — Stretch Fits 10-13 Pair 1.49
HANKIES — 100% Cotton Each 1.49
TIE ASSORTMENT — Each 1.49
JOHNNY MILLER SOCKS — Pair 2.49
T-SHIRTS — 100% Cotton, Blue, Beige only. S.M.L.XL. Each 2.49
STRETCH TERRY SHIRTS — Crew and V-neck S. and M. only Each 3.49

Men's Briefs or Vests 1.49

JEWELLERY
COSTUME JEWELLERY — Selected bracelets, necklaces and earrings to accent your spring outfits Each 1.49
COSTUME RINGS — Each 1.49
NECKLACES — Gold and Silver coloured Each 1.49
BROOCHES & CLUTCH PINS — Each 1.49
STICK PINS — Each 1.49

YARNS & NOTIONS
ARTISAN YARN — 3-ply Knitting Worsted, 100 gram Each 1.49
TRU-MATCH YARN — 4-ply Knitting Worsted 2 for 1.49
COTTAGE CRAFT HEATHERS & SOLIDS — 4-ply, 50 gram 2 for 1.49
SPORTS '200' YARN — 3-ply, 200 grams Each 2.49
SCOTCHGARD STAIN & RAIN REPELLANT — Each 2.49

FASHION FABRICS
CHILDRENS' PRINTS — As'td. poly/cotton blends, 115 cm. Metre 1.49
ASSORTED KNITS — 100% Polyester, 150 cm. Metre 1.49

LINENS
NAPKIN RINGS — Plastic crystal-look, 4 per pkg. Pkg. 1.49
VANITY WASTE BASKETS — By Rubbermaid Each 1.49
FACE CLOTHS — Each 1.49
PLACE MATS — 100% Raffia Each 1.49
VINYL PLACE MATS — 2 for 1.49
TERRY TEA TOWELS — 2 for 1.49
PILLOW CASES — Perma-Prest Each 3.49
100% COTTON SHEETS — Twin size, Flat or fitted Each 3.49
100% COTTON SHEETS — Double size, flat or fitted, Centre seam Each 4.49
BATH RUB MATS — By Rubbermaid, 14x22½" Each 4.49
BATH SHEETS — Blue/Red/White Stripe, 28½x57" Each 4.49

DRAPERIES
DRAPERY TIE BACKS — Asst'd. colours Each 1.49
WINDOW SHADES — White only, 37½x70" Each 1.49
FOAM CHIPS — 1-lb. bag 2 for 1.49
SASH RODS — Extends 20-38" 2 for 1.49

SEWING/VACUUM NEEDS
BOBBINS — 10 per pkg. Pkg. 1.49
Q-NEEDLES — Ideal for stretch and sew Pkg. 1.49
FLOOR FRESH — For vacuuming Each 1.49
NEEDLES — Sizes 9, 11, 14, 16, 18 2 Pkg. 1.49

Cotton Blend Fabrics 115 cm. 1.49 Metre

HOUSEWARES
BAKERS SECRET (R) BAKEWARE — Muffin Pan, Oblong Loaf Pans Each 1.49
WINE GLASSES — 3 per pkg. Pkg. 1.49
RUBBERMAID (R) DUSTPANS — Each 1.49
PLASTIC PAILS — As'td. colours Each 1.49
SPLATTER SCREEN — Plastic handle Each 1.49
TOP OF SINK RINSER — Each 1.49
PLASTIC ASSORTMENT — Pails, Dishpans, Vegetable bins Each 1.49
RUBBERMAID (R) PAPER TOWEL HOLDERS — Each 1.49
SALT & PEPPER SETS — Plastic, As'td. shapes 2 for 1.49
ZIP FIRESTARTERS — For B.B.Q. 2 for 1.49
WOODEN SALAD SERVERS — 2 for 1.49
KITCHEN BAGS — Pkg. of 15 2 for 1.49
OVEN MITT — Single mitt 2 for 1.49
GLASS BOWLS — For soup or cereal 3 for 1.49
GLASS MUGS — 3 for 1.49
GLASSES — Assorted sizes 5 for 1.49
PATIO TABLES — Green, Orange, Yellow Each 2.49
B.B.Q. APRON & HAT SET — Each 2.49
TABLE TOP B.B.Q. — Each 2.49

HEALTH & BEAUTY
NIVEA MILK — 160 ml. Each 1.49
JEAN NATE BATH GEL — Each 1.49
JOHNSON & JOHNSON BABY POWDER — 14-oz. Each 1.49
VASELINE BATH BEADS — 19.2-oz. Each 1.49
VASELINE INTENSIVE CARE HAND LOTION — 400 ml. Each 1.49
ULTRA-BAN — 75 ml. Each 1.49
TRAC II — 9's Each 1.49
JOHNSON & JOHNSON BABY SHAMPOO — 450 ml. Each 1.49
NAILPOLISH — Each 1.49
COSMETIC CASES — Each 1.49
HAIRBRUSHES — 2 for 1.49
CHARLIE BODY SILK — 2 for 1.49
PLASTIC TRAVEL CONTAINERS — 3 for 1.49

HOME ACCESSORIES
POTTERY VASES — Brown Each 1.49
BUCKETS — Blue and White Each 1.49
SALT & PEPPER SETS — Chrome and wood Each 1.49
INDOOR GARDEN TOOL SET — Each 1.49
WOODEN WALL PLAQUES — Each 1.49
ROOSTERS — Ass'td. colours Each 2.49
GLASS VASES — Each 2.49
GLASS CANDLE HOLDERS — Set of 2 Each 1.49
DECORATOR PLATES — Assorted Each 2.49
SCENTED POMANDERS — Each 3.49
ROSES IN GLASS BALL — Each 3.49

Bedding Plants 3 for 1.49

GARDEN SHOP
GERANIUMS — 4" pot 2 for 1.49
RASPBERRY PLANTS — Each 1.49
GLADIOLAS, BEGONIA BULBS — Pkg. 1.49
POTTING SOIL — 8-kg. Each 1.49
JUNIPERS — In 1-gal. containers Each 1.49
FISH FERTILIZER — 72-oz. Each 1.49
MULTI CROP — 64-oz. Each 1.49
GARDEN NET — Each 1.49
GRANULAR DIAZINON — 8-oz. Each 1.49
GARDEN EDGING — Green 4"x20' Each 1.49
10" HANGING BASKETS — White plastic Each 1.49
STEER MANURE — 33-lb. bag Each 1.49
FRUIT TREES — Assorted Each 3.49
GARDEN BARK — 3 cu. ft. Each 4.49

GARDEN TOOLS
FAN SPRAY — Each 1.49
NOZZLE — Each 1.49
RAKE — Each 3.49
HOE — Each 3.49

CANDY COUNTER
LOWNEY'S BRIDGE MIX — 1-lb. bag Each 1.49
SNOWBALLS — 13-oz. tub Each 1.49
PECTIN JELLIES — 1-lb. tub Each 1.49
CHOCOLATE BARS — Snickers and 3 Musketeers bite size bars, 12-oz. bags Each 1.49
KERR'S WRAPPED CANDIES — Mint or Asst'd. fruit. 2-lb. bag Each 1.49
ECONOMY CAKES — Ideal for steamed puddings 2 for 1.49
McKILLOP'S PEANUT BRITTLE — 8-oz. box 2 for 1.49
McKILLOP'S TOASTED COCONUT MARSHMALLOWS — 8-oz. bag 2 for 1.49
HARD BOILED CANDIES — 20-oz. bags 3 for 1.49
JOHNSON'S DRY ROAST PEANUTS — 350 gr. tins 2 for 2.49

Houseware Plastics 1.49

TOBACCO COUNTER
CORN COB PIPES — Each 1.49
ZODIAC CLIPPER LIGHTERS — Each 1.49

TOY SHOP
YO-YO — Each 1.49
POCKET PETS — Each 1.49
DOLL'S FEEDING SET — Each 1.49
BOW & ARROW SET — Each 1.49
MILITARY VEHICLES — Assorted 2 for 1.49
BATHTUBBIES — Pool and Tub toys Each 2.49
CRAFT KITS — Each 2.49
ANIMAL COASTERS — Each 4.49

RECORD SUPPLIES
LOW NOISE CASSETTES — 60 Min. Each 1.49
SPEAKER WIRE — 50' pkg. Each 1.49
PILLOW SPEAKER — Each 1.49
CASSETTE CASES — Each 1.49
8-TRACK TAPE — 45 Min. Each 1.49
8-TRACK HEAD CLEANER — Each 1.49
THE FUZZ RECORD CLEANER — Each 1.49
8-TRACK TAPE — 90 Min. Each 2.49
ASSORTED PRE-RECORDED CASSETTE & 8-TRACKS — Each 2.49
LOW NOISE CASSETTES — 120 Min. Each 2.49

HARDWARE
JUST-A-DROP GLUE — Each 1.49
WD-40 LUBRICANT — Stop squeaks, protect metal Each 1.49
GLASS CUTTER — Each 1.49
15' EXTENSION CORD — Each 1.49
STEEL WOOL — Pkg. 1.49
2 CYCLE MOTOR OIL — Each 1.49
UTILITY KNIFE — Each 1.49
FUSES — 4 per pkg., 15 amp. Pkg. 1.49
CABINET HARDWARE — Assorted 4 for 1.49
PLIERS — Each 2.49
CHAIN SAW FILE — 7/32". Set of 2 Each 2.49
PROPANE BOTTLE — Each 2.49

SPORTING GOODS
BUZZ BOMB — Each 1.49
NORSE SILDA — Each 1.49
BULB HORN — Each 1.49
KICK STANDS — Two leg Each 1.49
STRETCH CORDS WITH HOOKS — 2 for 1.49
WIGWAM SPORTSOCKS — Pair 1.49
PING PONG PADDLES — Each 2.49
FRISBEE — Each 3.49
LAWN DARTS — Pkg. 3.49
NYLON SHORTS — 'Wet Look' Each 4.49

CAMERA SUPPLIES
ENVELOPES — 50 Pack #10 Each 1.49
MEMO BOARD — Each 1.49
TABLE COVER — Each 1.49
NAPKINS — Pkg. 1.49
PICTURE FRAMES — 8x10" Each 1.49
ATLAS MAGI CUBES — Pkg. 1.49
FLIP FLASH — Each 1.49
3M FILM — 126-20 or 110-20 Each 1.49
NAPKINS — 2 for 1.49
UNIVERSAL SLIDE TRAY — 2 for 1.49
MOVIE REEL — 200 ft. 2 for 1.49
12" CANDLE — White only 2 for 1.49
NOTE BOOK — 2 for 1.49
WRITING TABLET — 2 for 1.49
FLAT WRAP — 4 for 1.49
ROTOTRAY — Each 3.49

HOME IMPROVEMENTS
VINYL POOL CLEANER — Each 1.49
HOSE FAUCETS — Each 1.49
VENT HOOD — Each 1.49
HOSE COUPLER FOR POOLS — Each 1.49
DUCT TAPE — Each 1.49
HOT AIR DIFFUSER — Each 1.49
TILE ASSORTMENT — Variety of colours 2 for 1.49
DRIP TRAY — Each 1.49
AIR DEFLECTORS — Pkg. of 3 Pkg. 2.49
FURNACE FILTERS — Each 2.49

AUTO ACCESSORIES
ARMORAL — 4-oz. Each 1.49
PRO WASH MITT — Each 1.49
CHROME POLISH — 7-oz. Each 1.49
OIL SAVER — Each 1.49

PAINT SUPPLIES
CAULKING GUN — Each 1.49
BRISTLE BRUSH — 50 mm. Each 1.49
NYLON BRUSH — 50 mm. Each 1.49
POLYSIZE — Wallpaper primer Each 1.49
CORNER PROTECTOR — 2 for 1.49
MASKING TAPE — ¾" 2 for 1.49

Spark Plugs Champion Regular Limit 8 per customer **2 for 1.49**

Simpsons-Sears Ltd.
3190 Shelbourne Street. Lots of Free Parking. No Tickets, No Time Limit.

Tourist Mecca Still Relatively Unspoiled

By PHILIP SOUSA

KILLARNEY, Ireland — All my senses now tell me it was the right decision. But I was reluctant to come here.

I equate popular tourist spots with crowds, noise and plastic souvenirs. And no corner of Eire attracts more visitors than does County Kerry — a potpourri of craggy purple mountains, gold pasture lands, emerald meadows, sapphire lakes and ancient hamlets that stare at an often angry, always lonely Atlantic.

Any story about this country must include contradictions and this one is no exception.

Melancholy oozes from this land, yet the soft lilt of the Kerry accent is draped in cheerfulness and wry humor.

Primitive thatch-roof cottages sprinkle the fields, cling to the hillsides and nestle amid oak, birch and ferns by the lakes. To my eyes, very guaint and rather old. Then I spot the television aerials poking out of the thatch to jab the misty sky as metal spiderwebs.

At a pub — of which there appears to be as many as there are trout and salmon — I treat myself to a slab of fresh soda bread. The oven is electric, the recipe centuries old.

Kerrymen, be they sailors, dairy farmers or sheepherders, work hard for their simple needs and pleasures. They are ruddy types, these folks. At first sight their wind-polished faces speak of cool reserve. Offer a greeting, though, and you find youself wrapped in warm and happy conversation.

Killarney, with a population of 7,184 is the county's largest town. Yet it is cozy and relatively unspoiled despite its rank as a major tourist mecca. Less than 200 miles southwest of patrician Dublin, it retains the mood and pace of simpler, olden days.

After two weeks of driving throughout Ireland, I ease into town somewhat of an expert on left-hand driving. No longer do my eyes need to be glued on the road ahead. Now I can steal glances, and what I see delights the eye.

Carefully tended gardens. Neat houses and cottages. Trees everywhere and a wealth of fuchsias, roses, daisies and other flowers. It's mild around here, I remind myself, because the warm Gulf Stream sails by but a few miles away.

I pass a number of inns, tourist cabins and motels.

Then, surprise. What appears to be a 19th century manor set in a forest just a stroll from Killarney's commercial hub turns out to be what I am looking for, the Great Southern Hotel.

A brief tour of the 180-room facility and its 40-acre grounds and I, as an American, find the name appropriate — a great hostelery indeed, and reminiscent of our own stately Southern mansions.

I add it to Kerry's list of contrasts, a posh resort hotel in a sea of simple hamlets.

But something bothers me: the sight of several tour buses in the Great Southern's parking lot.

A Disneyland with an Irish accent?

I walk downtown and find lots of visitors inspecting glassware, trying on hand-knitted sweaters, gawking at jewelry, admiring pieces of pottery, selecting briar pipes, choosing a leather bag, and so on.

Plenty of tourists, to be sure. But, somehow, I don't feel crowded. Everyone seems to amble, rather than dash, from shop to shop. The peacefulness so peculiar of County Kerry, I gather, apparently filters right into town and touches us all.

Then I drive out to the countryside. And soon realize why Eire's outermost-corner thrills everyone who meanders through it.

A couple of times I slow down and drive on the shoulder so as to let a tour bus zoom by. But, for the most part I'm alone.

Alone if I overlook the sheep and cattle feeding on the fields; the many birds soaring this way and that; the weathered carts of the farms; the noisy streams cascading down the rugged hills.

I drive through villages sparse on people, but full of color, thick with evergreens and flowers, and hugged by superb scenery.

The Ring of Kerry, a 110-mile-long passage through one of nature's finest showcases, is my route this day.

It takes me through Kenmare, a gem of a little town among the Kerry Hills and a famous lacemaking centre. Sneem, a riverside village favored by sea trout and salmon anglers. Nearby is Parknasilla, a tiny resort where mountains, hills and forests meet the sea. Waterville, a sunny hamlet festooned with numerous sandy beaches. Cahirciveen, an important archaelogical base and the door to Kerry's ruggedly beautiful southwest coast.

I lunch on oysters, smoked salmon and lamb cutlets, the whole enhanced with a couple of Irish ales, at a dreamy village called Glenbeigh. Afterward I stroll miles-long Rossbeigh Beach, one of Ireland's finest.

Three bulky mountains backdrop the town in the shape of a monumental amphitheatre. I overlook the 18-hole golf course, one of many I see throughout the county, as well as the pony treks a sign tells I can rent for a ride on the meadows. Instead I drive to another point on the shore.

The treat there, one you can spend hours feasting on, is the view of broad Dingle Bay and the purple mountains behind it.

Time is running short, so I skip Killorglin, the peak-circled town which every August hosts the old three-day Puck Fair, and at other times draws hikers and mountain climbers.

Having come this close, I don't want to miss the Dingle area, and I want to reach it before nightfall. Nothing in the country matches the beauty of the Dingle peninsula — that's what I've heard for years. So I press on.

Now at last on this 30-mile finger of mountains, meadows and coves I become a believer. The beauty is almost overwhelming.

The sight of two tour buses at the turnoff makes me slow down. The car barely crawls. And that's just fine, more time for taking in the gorgeous setting.

No longer reluctant, I'm glad I came by.

For all your overseas requirements

CHARTER FLIGHTS • COACH TOURS
RAIL PASSES • EXCURSION FLIGHTS
HOTEL RESERVATIONS • CRUISES

Specialists in International Travel

PaulinTravel

Now at 532 Broughton St. / Telephone (604) 382-9168

MINI CRUISES TO CALIFORNIA ABOARD

PACIFIC PRINCESS "LOVE BOAT"

Departures June 28, July 10, 22, Aug. 3, 15, 27 and Sept. 8, 20

FROM VICTORIA $262 (U.S.) PER PERSON

These mini cruises present the perfect opportunity for the first time traveller to give luxury cruising a try.

cfms

Western Canada Travel Service Ltd

Free Parking in Civic Parkade — 729 JOHNSON STREET — 382-6160

ALSO AT 6703 SOOKE RD., 642-4422 — 4-29

BC Travel 385-4732

Amity Tours Ltd.
Leisure Island Tours Ltd.

Deluxe, Owner-Escorted Coach Tours

Our New Location is Ste. #208-1012 Douglas St.

(Broughton Building, corner of Broughton and Douglas, above Sprott Shaw.)

SHORT HOLIDAY TOURS

YOSEMITE — MOTHER LODE TRAIL

May 18 to 26 (9 days) — Double $305 ea. Twin $320 ea.

Here is a tour that takes you into the lush, late spring wonderland of YOSEMITE NATIONAL PARK when the meadows are in bloom, and, fed by fresh melted snow, the Falls are at their finest, plunging 1600 feet into the granite-walled canyon carved by glaciers, millenia before man. **Sequoia and King's Canyon Parks** offer more of nature's masterpieces in the giant Sequoia trees, the largest of living things, and Mt. Whitney, the highest peak in the contiguous U.S.A. Deer, black bears and golden eagles are common sights in the parks. In rememberance of more rustic times, we'll visit COLUMBIA, once one of the largest and most important of California's gold mining towns and now a carefully restored historic site. More intriguing highlights are to be found in **Lava Beds Nat'l Monument.** Throughout this tour, Spring's freshness and reassertion of life surrounds us.

GRAND CANYONLANDS

May 17 to June 2 (17 days) — Due to a cancellation, there are 3 seats **(1 double and 1 single accommodation)** available.

PORTLAND ROSE FESTIVAL

June 4 to 11 (8 days). — Double $280 ea. Twin $295 ea.

The excitement and fabulous beauty of the **ROSE PARADE** plus a leisurely sightseeing holiday. Tour with us in the warmth of early summer to the favorite resort area of Lake Chelan and to a completely different luxury resort — **KAH-NEE-TA** — located near Warm Springs in the eastern shadow of Mt. Hood. A new tour, with concentrated relaxation, including the color event of the year and shopping galore. **Our price includes RESERVED SEATING in the Coliseum, and admission to the prestigious ROSE SHOW.**

YELLOWSTONE NATIONAL PARK

June 18 to 26 (9 days) — Double: $335 ea. Twin: $350 ea.

In addition to Yellowstone, we visit Glacier and Grand Tetons National Parks. A complete itinerary is now available.

MOTHER'S DAY TOUR: SUN., MAY 13

A properly relaxing day of Island sightseeing highlighted by a luncheon at **Island Hall** in Parksville. A few seats remain.

COME AND SEE US!

We're small enough to know YOU — large enough to serve YOU
11 Years in Victoria

DETAILED ITINERARIES AVAILABLE ON ALL TOURS

STE. #208-1012 DOUGLAS ST. 385-4732

Hours 9:30 to 12:30 and 1:30 to 5 Mon.-Fri.

This summer . . .
spend a night to remember in the land of the midnight sun

INUVIK

only $229. including airfare

- return jet transportation Victoria-Inuvik
- arctic char dinner with wine
- guided tour of Inuvik & environs
- chance to stop for handicrafts, carvings
- full breakfast on return flight

ONE DEPARTURE ONLY: June 23

Still the most unusual — and inexpensive — way to get a taste of life north of the Arctic Circle.

BLANEY'S TRAVEL SERVICE LTD.

Officially Licensed by the Government of British Columbia.

MEMBER ASTA CANADA ASSOCIATION OF TRAVEL AGENTS

920 DOUGLAS — 382-7254
1503 WILMOT PL. — 598-4531

"The Arrangers"

BEACH ACRES

Holiday Resort

40 Acres of Playground by the Sea

Fully Equipped FAMILY COTTAGES on Acres of Tide-Clean Sand Beach

Fishing Tennis Beachcombing

Cosy View Units With Fireplaces

Low Off-Season Rates

PHONE 248-3424

R.R. No. 1, Parksville, B.C.

CAR RENTALS IN BRITAIN

Cars at Spring rates from $96.50 weekly inclusive unlimited free mileage. Complete range including campers. Special tariff for one-way rentals at all major U.K. airports. Advise requirements, including dates, to: VTC/CARS, 17 Church Street, Walton-on-Thames, Surrey, England KT12 2QU. Telephone: Walton-on-Thames 44941.

The Great CHINA CRUISE

Visit the People's Republic of China on a 14-day cruise between Hong Kong and Kobe, visiting six cities in China, including Peking, while living in the luxury of the Cruise Ship M.V. Aquamarine. Also included is a spectacular passage through the inland Sea of Japan. Space is limited so contact us now for full details. (Cruise Price From $1395.00 U.S. Per Person)

Hill Travel Services

2257 Oak Bay Ave. 595-2226

WE ARE NOW OPEN SATURDAYS 10 A.M.-3 P.M. 4-29

Transcanal

Sail from Vancouver to the Caribbean in style this Fall.

There's only one chance this year to sail from Vancouver to the sunny Caribbean with a Princess. A 19-day cruise departing Sept. 10. On the way, you'll visit Seattle, San Francisco, Los Angeles and exciting Acapulco.

Then you'll transit the Panama Canal. An unforgettable experience as giant locks lift the ship from one ocean to another. On to exotic ports of the Caribbean. Then historic San Juan for your flight home.

Your ship, the elegant Island Princess. A British-registered *Love Boat*. Enjoy superb service. Dazzling entertainment. Award-winning cuisine—the pride of our Italian dining room staff.

If you can't make this special cruise, other cruises are available between Los Angeles and San Juan throughout the Fall and Winter.

Save on air fare!

For most staterooms, we'll pay a substantial portion of your air fares to and from the ship.

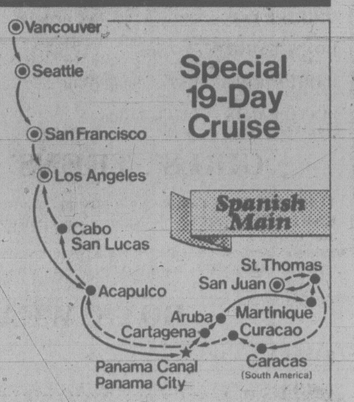

Call a travel agent, the expert, now.

Princess Cruises/P&O, 409 Granville St., Vancouver, B.C. V6C 1T2

Please send me a brochure on: ☐ Caribbean/Panama Canal ☐ Caribbean 7-Day Sailaway ☐ Acapulco 7-Day Sailaway ☐ Alaska ☐ So. Pacific

AP-340-5-5

Name
Address
City Province Code
My Travel Agent City

GET THE BOOK TRAVELLERS EVERYWHERE ARE TALKING ABOUT: IT'S FREE!

(Here's what they're saying:)

"Imagine! 18% to 35% off the return airfare when I take advantage of Pacific Western/Transair's Economizer airfares!"

"This book has great ideas on places to go, things to see and ways to save when you get there."

"Fantastic savings on hotels...25% off the regular room rate. 25% off car rentals too. That's a heck of a good deal!"

"The Economizer Plus book gives all the details on action-packed Capital City tours and the wide variety of exciting activity tours available."

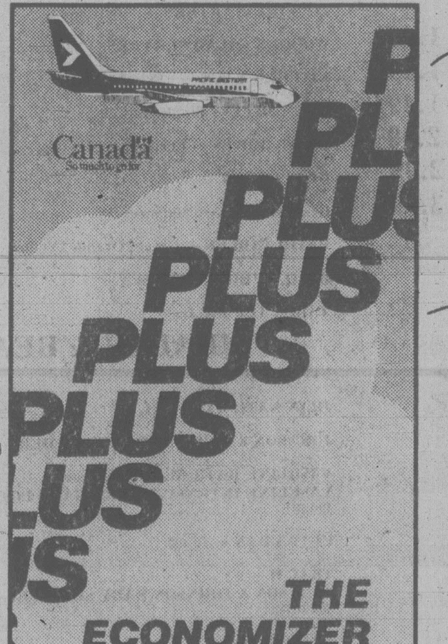

Find out more about how you can save with Economizer Fares and Economizer Plus ground packages. Send for your free copy of the Economizer Plus Book, or see your travel agent for details. (Allow 3 weeks for delivery.)

NAME
ADDRESS
CITY PROV.
POSTAL CODE

Send this coupon to: Economizer Plus, Box 3500, Vancouver, B.C., V6B 3Y5

PACIFIC WESTERN TRANSAIR

"I can't decide whether to visit a dude ranch, pan for gold or fish for steelhead."

"...Pacific Western/Transair worked hand in hand with the Canadian Government Office of Tourism to come up with some of the greatest travel packages ever!"

Canada
So much to go for

PACIFIC WESTERN TRANSAIR

"Take basics. Who ever thought of bright red as basic? Or purple? Sounds wild, but it works"

'What Should You Wear?' Easy Question to Answer

By Evelyn Kieran

Travel editors get asked the darndest questions.

But the most popular question of all: "What shall I wear?" comes in at least a dozen times a day. And it's the easiest one to answer, especially this year.

Rule of thumb: put out what you think you'll need, then eliminate half of it. That's probably a little too simplistic, but it will at least head you in the right direction.

As a matter of principle, I refuse to pack more than will fit in one carry-on bag. And with today's clothes, that's not half the problem it may sound. New fabrics, new hot and cheerful colors, and a basically new way of looking at dress for travel have simplified the task.

Where once the double knit suit with daily sudsings of undies was the trademark of the American traveler, the washer woman act is now out of style.

Take basics. Who ever thought of bright red as basic? Or purple? Or some combination of the two with some smashing lime green accents? Sounds wild? It may be, but it works.

Take a look at your itinerary. Check the climate where you are going. Then think about Queen Elizabeth. Think about the Queen? Yes. You see, her wardrobe is packed with costumes for each day all assembled. Nice, if you're a Queen with plenty of space and weight allowance. But OK today if you're just queen for a day — or on a holiday.

Think through each day's activities. Decide what you need for that day.

Morning walk. Item 1: comfortable shoes. Pants still acceptable all over Europe. Skirts are newer.

Lunch in the park. Easy.

Dinner at a divine little bistro in the French countryside. Or maybe theater in London. Something a little dressier.

But if your choice of a daytime skirt is a non-wrinkle knot silk or jersey, just change your shirt for a soft tunic, sash it with something wild, add an exotic necklace, some strippy sandals and you're ready to go.

Cruises seem to bother more women than any other kind of vacation. Yet today's cruises are so casual and informal, they really present no problems at all. Shorts, slacks, bathing suits. Cotton, if you're heading for tropic ports.

Add a few wildly printed evening skirts — or your favorite Mexican embroidered long dress — even a muumuu adds to the festive air of evenings on shipboard.

Take a bathing suit cover-up which can double as a robe. Slippers which can also do for around the pool. When you head to ports, or into European shops, look for such off-beat items as local jewelry and scarves.

Think in terms of versatility in choosing your clothes for any trip. Separates work best, but a pretty dress may do so much for your morale that it becomes the start of an adventure. And that's what travel is all about.

If traveling with your husband, friend, fellow? or looking for same, add a beautiful peignor — it won't weigh much and will instantly make you feel wicked. That's a good beginning for adventure.

Take cosmetics in sizes sufficient for your trip — but no more. Remember tropic light is harsh, check your colors.

Don't forget perfume. But you can pick it up in the duty-free ship on your way OUT of the country.

Pack essential medicines in your tote. Take a copy of your eyeglass prescription — just in case. And a spare pair of glasses. Handsome glass cases are often big enough for evening bags. Or those brightly colored rice-paper wallets which sell in notion stores.

Raincoats. A must for Europe. The spy-trench is still great. Classic. But a bright orange or yellow poncho is more fun. And folds up into its own neat bag. Also more visible.

Keep the idea of fun in mind. Now go back through the clothes you had in mind to pack, take a quick run down to the nearest shopping center, invest in a few smashing bright extras and head on out.

CAPITAL TOURS

RENO TOURS
Departures Sunday Mornings: $165 each Dbl. $175 Twin.
June departures still open but don't leave it too late. Everyone loves to stay at the delightful ONSLOW HOTEL right in downtown Reno and enjoys our amiably escorted service right from Victoria and returning to Victoria with no confusing changes. So — don't delay pick up the phone and be sure.

GRAND CANYONS TOUR
May 19th: 14 Thrilling Days. $450 each Dbl. $460 Tw.
We can accommodate two couples on this wonderfully scenic tour, taking in charming Salt Lake City and viewing the Grand Canyons from every angle, the South, East and North Rims as well as Bryce and Zion Canyons. This is the right time of year to view this massive thrilling phenomenon of nature. Act now.

PORTLAND ROSE FESTIVAL
June 8th to 11th. Second Bus. $130 ea. Dbl. $140 Tw.
An opportunity to view one of the North West's finest floral displays, sight-see the mighty Columbia River area, Ohme Gardens and the unique Bavarian Village.

ALASKA BUS/CRUISES
June departures are sold out but we have several reservations available for the July 23 and 26 tours. Enjoy the scenic wonders of the inside passage between Vancouver and Skagway, Alaska, the thrilling narrow gauge railway to Whitehorse along the Trail of '98 and the wonder of the Alaska Highway, etc. Priced from $740 each (sharing double accommodations).

MARITIMES TOURS
Departs Sept. 26 From $990 Dbl.
Flying to Toronto (Air fare included) then touring, Ottawa, Montreal, Quebec City and the Maritime Provinces, returning via the New England States to Niagara Falls.

Call the holiday number
384-1432
384-5612
Capital Tours
215-645 Fort Street, Victoria
2nd Floor, Yarrow Bldg.
5-6

COUNTRY MUSIC TOUR
NASHVILLE and MEMPHIS

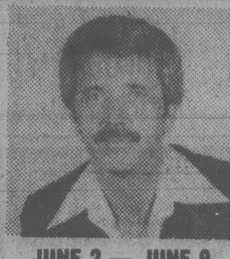

JUNE 2 — JUNE 9
Join Norm Watson and his Band 'Woodshed' on their trip to Memphis and Nashville.
Visit Graceland home of the late Elvis Presley.
In Nashville it's "Fanfair Week," country music's biggest celebration. Meet all the stars, see them recording and at live shows. Enjoy a gala night at the Grand Ole Opry and much, much more.
HURRY! YOU ONLY HAVE TO MAY 15th
to book on this special VI 90/Budget Travel Tour.
For complete information call us now!
5-5
BUDGET TRAVEL
1066 Douglas St. Victoria
384-7121

Now the Hotel Georgia's Great Getaway is available any two nights of the week.

THE GREAT GETAWAY
holiday for two $99.99

From now 'til June 1979, you can turn anytime into a Great Getaway for two for just $99.99. The new package includes; deluxe room accommodation, an evening of memorable dining in The Georgia's renowned Cavalier Room (choice of full menu), breakfast for two mornings, plus free parking during your stay. For reservations call your travel agent or:

HOTEL HG GEORGIA
801 West Georgia St., Vancouver, B.C. (604) 682—5566
Call toll free:
In Canada 1-800-661-1262
In U.S.A. 800-323-7500

Here's a tip for your next trip to Las Vegas:

Don't gamble.
Go with Tripmakers.

AND THOMAS COOK TRAVEL

Don't gamble on getting there. You can't lose with one of our packages: Complimentary inflight beverages and meals aboard CP Air's big orange 737 jet • Transfers from airport to hotel and return • Three or four nights accommodation • Services of Tripmakers Las Vegas ground staff • and much more, from prices starting at just $179 (based on double occupancy) from Vancouver.

PHONE OR COME IN FOR DETAILS

Thomas Cook
Victoria 1322 Douglas St. 388-7811 V8W 2E8
Vancouver 416 Seymour St. 688-0231 V6B 3H1

The Trusted Name in Travel Everywhere

Swiftsure Tours Ltd.
119-645 FORT ST.
VICTORIA, B.C.
V8W 1G8

We've added two new sailings to our May cruise program. Book now as there are only a few spaces left.

MITLENATCH ISLAND
May 12, '79. $35 per person, from Campbell River.

SWIFTSURE RACES
May 26, '79. $21 per person, from Victoria.

388-4227
Office Hours 9-12:30 p.m. weekdays.
Closed May 7 and 11, '79

sunrise disneyland

10 DAYS BY AIR-CONDITIONED COACH from Victoria or Duncan

SHEILA
TOUR MANAGER

Departures by Bus June 30, July 21, Aug. 4, 18, Sept. 8 and December 22. Accommodation at the Quality Inn, Anaheim. Call for details of our many inclusions.

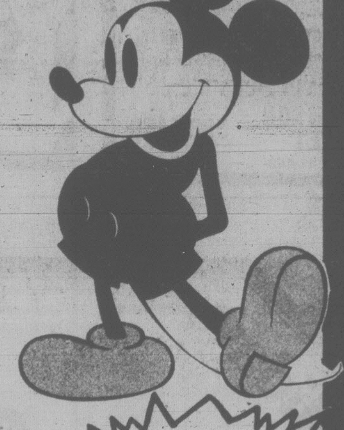

OR
7 NIGHTS BY
silver wing
Pacific Western 737 Jet from Vancouver International Airport
June 23, 30, July 7, 14, 21, 28, August 4, 11, 18.
You have 4 options.
Anaheim, or San Diego, or Anaheim and San Diego, or Los Angeles fly-drive.

We have other holidays available!
RENO
HAWAII
GRAND CANYON
CALL TODAY!

PHONE YOUR TRAVEL AGENT
or
382-4271
SUNRISE HOLIDAYS LTD.
2628 Quadra St.
sunrise holidays

Sunflight Holidays

SUNFLIGHT & WARDAIR BRING YOU THE BEST OF HAWAII.

When Wardair, Canada's foremost charter airline and Sunflight, Canada's Number One Holiday-maker, team up to bring you Hawaii, expect the best!

Because that's exactly what you'll get.

Wardair jets you there directly from Vancouver in Boeing 747 wide-body jumbo comfort. You'll enjoy the smoothest, quietest flight possible and you will be pampered by Wardair's famous on-board service with complimentary meals and bar service.

On arrival in Hawaii, Sunflight welcomes you. Our courteous representatives smooth your way to one of Sunflight's hotels, and they'll be there throughout your stay to assist you whenever you like them to.

Wardair & Sunflight. The best team to Hawaii.

One, Two or Three weeks in Waikiki. 1 week from $399. 2 weeks from $499. 3 weeks from $599.

Two weeks. One week each Waikiki and Maui or Kauai. From $649.

Three weeks. One week in Waikiki. Two weeks in Maui, Kauai or Hawaii. From $699.

Departs Vancouver Saturdays weekly from April 28 to October 27, then Sundays November 4 to December 9.

Your Hawaii Sunflight includes:
- Air transportation by Wardair Boeing 747 jumbo jet service.
- Complimentary inflight meals and bar service.
- Transportation and luggage transfer between airport and hotel.
- Lei greeting in Honolulu • 4% Hawaii state tax on hotel accommodation.
- Accommodation in room or apartment with private bathroom or shower. • Beach bag and ticket wallet.
- Sunflight representative service on all islands.

For passengers staying at least 7 nights in Honolulu:
- Champagne breakfast and introductory briefing
- Muu-Muu factory tour.

For passengers on out-island holidays:
- Inter-island air transportation by Hawaiian Airlines.
- Transportation and luggage transfer between airport and hotel on the out-islands.

Not Included: Canadian transportation tax $8.00 (Can.) and U.S. transportation tax $3.50 (Can.) and discretionary hotel service charge.

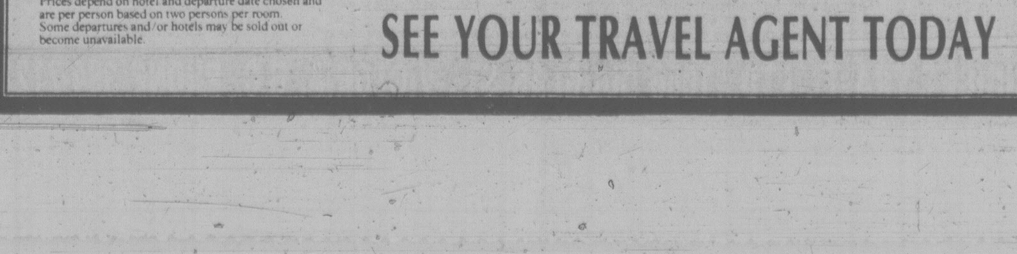

CHARGEX VISA

Prices depend on hotel and departure date chosen and are per person based on two persons per room. Some departures and/or hotels may be sold out or become unavailable.

SEE YOUR TRAVEL AGENT TODAY

Alaska Sailaway

Join our new 7-day Indian Summer Cruise from Vancouver.

Alaska comes alive with even more color in Indian Summer. And you can see the Last Frontier at the peak of this spectacular season. Sailing Sept. 22 on a special 7-day Princess Cruise round trip from Vancouver.

You'll glide along the famed Inside Passage past primeval forests laced with aspen gold and rich, red ivies. Discover breathtaking Glacier Bay. Go ashore in Gold Rush towns. Juneau. Skagway. And Sitka with its Russian architecture.

And you'll sail in style on the Sun Princess, a sparkling British-registered *Love Boat*. Renowned for the finest shows afloat. Superb service. And award-winning cuisine—the pride of our Italian dining room captains.

7 & 8-day cruises in June. Space is also available on June cruises from Vancouver.

Call a travel agent.

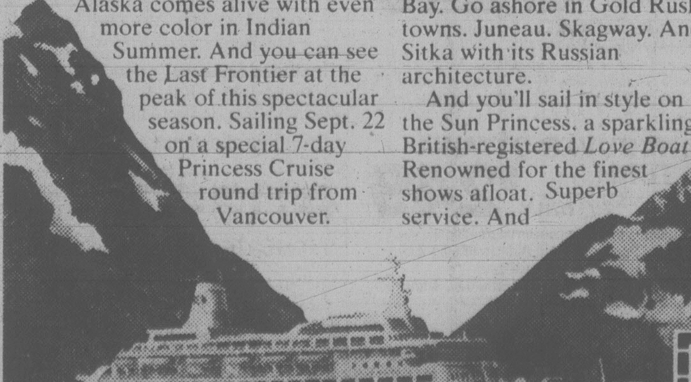

Princess Cruises®
PART OF THE GROWING WORLD OF P&O

Princess Cruises/P&O, 409 Granville St., Vancouver, B.C. V6C 1T2
Please send me a brochure on: ☐ Alaska/Canada ☐ Acapulco 7-Day Sailaway ☐ Transcanal ☐ Caribbean 7-Day Sailaway ☐ South Pacific
AP-345-5-5
Name
Address
City Province Code
My Travel Agent City

The Town Crier

During the summer this year, the stocks and pillory of Chester will be on view. At 4 p.m. each day, outside the British Heritage Exhibition, the Town Crier will re-enact the ceremony of the apprehension and commitment of felons. During the wars of Edward I, most citizens were required to keep occasional night watch on the city walls.

HAIDA-WAY FLAG INN

Campbell Way, Port McNeill, B.C.

Get away to North Island's unspoiled beauty.

TERRIFIC FISHING!!

or take a short side trip by ferry to historic Alert Bay and Sointula. No reservation problems on weekends.

RESERVATIONS BOX 399 OR TEL. 956-3373 5-6

The lanes of Brighton's old-town area are among the many attractions of this popular resort town on England's south coast. Antique shops, boutiques, pubs and cafes line the crisscross of a brick-paved lanes, the legacy of a 17th century fishing village.

MONEY BELTS

PASSPORT CASES

McMartins

1605 Douglas St.

RENO

FULLY ESCORTED 7-DAY LUXURY BUS HOLIDAY

Departures every Saturday throughout the year.

MAY 12, 19, 26 .... $139 ea. tw/dbl.

All Reno fares based on twin or double accommodation at the popular SANDS hotel/casino, right downtown. Valuable casino packages every day and great side tours all included—plus one of our super professional tour escorts on every bus. Optional South Shore Lake Tahoe side tour also available.

SPECIAL BONUS

Medical Insurance

$10,000 coverage included for all passengers on any of our tours at NO EXTRA COST.

CALIFORNIA—MEXICO ARIZONA—NEVADA

Includes Grand Canyon

16-Day Bus tour

Once a month you have the opportunity to join our experienced tour escorts on this fabulous trip visiting San Francisco, Santa Barbara, Disneyland, Ensenada, Grand Canyon, Phoenix, Las Vegas and Reno with many side tours included along the way. Phone now for a detailed brochure.

DEPARTS MAY 19 and JUNE 30 .... TW./DB., EA. $449

ROLL UP, ROLL UP FOR A

MYSTERY TOUR!

If you love surprises (nice ones!) then this tour is for you! Fun & suspense guaranteed on this fully escorted 8-day trip. We'll be heading south — but where?

DEPARTS JUNE 9 — 8 DAYS.......... TW/DBL., EA. $229

DISNEYLAND SAN FRANCISCO

ADULTS 10-DAY HOLIDAY

2 nights in San Francisco and 3 full days in Disneyland, Disneyland entrance and 15 attractions, Universal Studios, San Diego Zoo, Tijuana and San Francisco tour ALL INCLUDED IN YOUR FARE, and you'll be staying right across from the Disneyland entrance. Fully escorted by one of our professionals, of course.

DEPARTS MAY 19........ TWIN/DOUBLE $275

We have already taken several reservations on our popular Disneyland summer program. Departures from Victoria EVERY SATURDAY FROM JUNE 23RD TO THE END OF AUGUST. Fares from $229 ea. (family of five). Please book early to avoid disappointment.

BEST-OF-THE-WEST 20-DAY TOUR Departs June 9 Dbl./Twin $569

Holliday Company

VICTORIA BRANCH 1394 HILLSIDE (At Cedar Hill Rd.) 595-3113

WARDAIR

Winter in Hawaii

NOW AVAILABLE FROM VANCOUVER

November — April

Call now for information and reservations

384-7108

FOUR SEASONS TRAVEL

1214 BROAD ST. 5-5

British Rail Moves Into High Gear

Britainshrinkers, the combined rail and coach tours, designed to show the visitor a lot of Britian in a short time, will be speedier still this year. A number of these tours — some are for one day, some include an overnight stop — are now using British Rail's High Speed trains. Travelling time is cut drastically and allows the visitor more chance to spend time sightseeing. For example, the 188-mile journey from London to York has been cut by 35 minutes, and the journey to Cardiff in Wales takes only 2 hours.

The one-day Britainshrinker excursions from London include an outing to Bath, Salisbury and Longleat, incorporating a visit to Stonehenge, all for $40; Canterbury and Dover ($31); Stratford-upon-Avon, Warwick Castle and the modern cathedral at Coventry ($32); Oxford, Blenheim Palace and the Cotswold hills ($31) and Brighton, elegant seaside resort on the south coast with a visit to Arundel Castle, picturesque home of the Dukes of Norfolk ($32). Other day tours include Bath, Wells and Glastonbury ($36) for history and architecture lovers; Cambridge and pretty Suffolk villages ($29); Chester and North Wales, seeing Erdigg House, a 17th century manor house ($44); the Peak District and Chatsworth House in the north of England, including a visit to Haddon Hall, a very fine medieval manor ($48). Wales' capital, Cardiff, and Llandaff with its cathedral are offered, travelling by 125 miles-an-hour High Speed train.

The prices quoted above may be subject to change. They include rail and road travel, guide, pub lunch and entrance fees to places of interest.

Overnighters include the above facilities, plus cost of dinner, bed and breakfast and additional lunch. You can visit Scotland (Edinburgh) for $151; Shakespeare country including theatre performance ($124); the Yorkshire Dales, overnighting in York ($123); the Lake District ($122) and Devon and Cornwall, with an overnight in Plymouth, for $122 also.

Bookings should be made through your travel agent, or through BritRail Travel International at 451-409 Granville St., Vancouver, B.C., V6C 1T2. You can also telephone 589-0156 on arrival in London. Children's rates are available.

Australia

From San Francisco

$641.* up by air

* return fare in U.S. funds
* restricted travel period

HIGHLANDS TRAVEL LTD.

478-9578 715 Goldstream Ave., Victoria 478-9578

"Serving the Western Community" 5-5

JAPAN

2 WEEKS CDN. $1596.00

TWO DISTINCT TOURS, TAILOR-MADE BY OUR JAPAN EXPERTS TO SUIT YOUR INDIVIDUAL TASTE AT ONE LOW PRICE.

TOUR No. 1 July 8-22, 1979

LIVE IT THE JAPANESE WAY! Here you'll stay at dainty Japanese inns (minshuku) with traditional breakfasts and dinners and visit Tokyo, Hakone, Izu, Kyoto, Osaka, Hiroshima and Shikoku. Includes airfare, land transportation, all accommodations, most meals, sightseeing and the personal attention of your guide, Mr. Momii.

TOUR No. 2 August 5-19, 1979

A TOUCH OF WESTERN COMFORT! This tour will give you the same itinerary as Tour No. 1, with accommodations a bit more like you're used to. You'll ride the bullet train and cruise the Inland Sea. Two lunches are included. Other meals are left to your personal taste and Mr. Momii, your guide, will be pleased to help you find good restaurants at reasonable prices.

FOR FURTHER INFORMATION CONTACT OUR JAPAN EXPERT, JACK WALRAVEN, (10 years experience in the Orient) AT:

Western Canada Travel Service Ltd

FREE PARKING IN CIVIC PARKADE 729 JOHNSON STREET 382-6160

ALSO AT 6703 SOOKE RD., 642-4422

DESTINATIONS

For the Time of Your Life, Sail Aboard P&O's

ORIANA

FROM $1169 (Cdn. funds) Per Person from Victoria (sharing inside 2-berth cabin)

Fly from Victoria Nov. 17 for overnight accommodation in Miami, then to Port Everglades where you will board the grand ocean liner ORIANA Nov. 18 for 15 days visiting Nassau, and Cristobel before a daylight transit of the unforgettable Panama Canal. From there North to spectacular Acapulco, then the West Coast Ports of Los Angeles, San Francisco and finishing in Vancouver, with bus/ferry ticket back to Victoria.

Our Travel Agency Offers service to **Members** and **Non-Members**

Plenty of free parking!

382-9202

BCAA Travel Agency

1075 Pandora Ave., Victoria 5-6

Sunflight Holidays

Sunflight has the lowest-priced charters in June, July and August across Canada!

See Canada first this year!

With the present value of the Canadian dollar, one of your wisest travel choices this summer is Canada. And just think of the savings! Where else is the Canadian dollar still worth a dollar?

Why not make this the year to visit family or friends?

Sunflight's low cost charters make it so affordable. We have weekly flights and convenient weekend departures on Boeing 707 or 737 jets provided by Canada's regional airlines; Pacific Western Airlines, Nordair, Quebecair and Eastern Provincial Airways. You can stay for one, two or even three weeks.

CHARGEX VISA 4500 123 456 789

VANCOUVER-TORONTO RETURN FROM $199

Direct flights from Vancouver International Airport via Pacific Western Airlines Boeing 737. Choice of 1, 2 or 3 week vacations. *Departs Friday, June 1 to Friday, October 19.*

VANCOUVER-WINNIPEG RETURN ONLY $159

Direct flights from Vancouver International Airport via Nordair Boeing 737. Choice of 1, 2 or 3 week vacations. *Departs Saturday, June 23 to Saturday, September 15.*

VANCOUVER-MONTREAL RETURN ONLY $249

Direct flights from Vancouver International Airport via Nordair Boeing 737. Choice of 1, 2 or 3 week vacations. *Departs Saturday, June 16 to Saturday, August 25.* Long vacations of 7, 9 or 11 weeks available for $269.

VANCOUVER-OTTAWA RETURN ONLY $249

Direct flights from Vancouver International Airport via Pacific Western Airlines Boeing 737. Choice of 1, 2 or 3 week vacations. *Departs Saturday, June 23 to Saturday, August 25.*

At these low prices, you can afford to take the children.

Infants under two years, not occupying a seat, travel free of charge and children (ages 2-11), save $10 when accompanying an adult.

It's so easy to book a Sunflight charter!

Make your reservation through a travel agent 30 days or more before departure and pay a non-refundable deposit of $25. The balance of the fare is due 31 days prior to departure. You may use your Visa/Chargex card for any payment.

Included features: Round trip air transportation. Inflight meal service if appropriate to time of day.

Baggage allowance—20kgs (44 lbs).

Not included: Canadian Air Transportation Tax 15% (maximum $15).

For complete details on departure dates, times and durations, please consult Sunflight's Summer 1979 CityLink brochure. Your travel agent has your copy.

CityLink

We help make ends meet.

Pacific Western Airlines, Nordair, Quebecair and Eastern Provincial Airways flights chartered by Suntours Ltd. under the approval granted by the Canadian Transport Commission under ABC regulations. Non-refundable $25 deposit required.

SEE YOUR TRAVEL AGENT TODAY!

EUROPE DOESN'T HAVE TO BE EXPENSIVE VI 90

BRITAIN (21 DAYS) JULY 16-AUG. 5 $1144 + AIR FARE

EUROPE (21 DAYS) JULY 16-AUG. 5 $1105 + AIR FARE

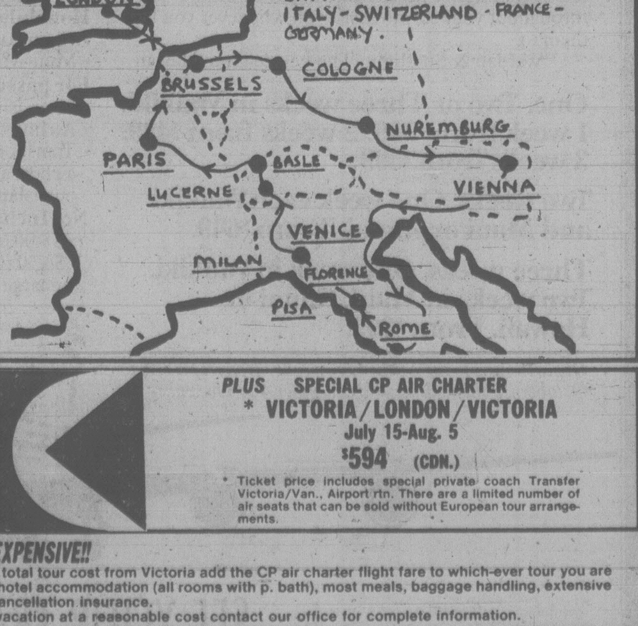

PLUS SPECIAL CP AIR CHARTER

* VICTORIA/LONDON/VICTORIA

July 15-Aug. 5

$594 (CDN.)

* Ticket price includes special private coach Transfer Victoria/Van., Airport rtn. There are a limited number of air seats that can be sold without European tour arrangements.

A HOLIDAY TO EUROPE DOESN'T HAVE TO BE EXPENSIVE!!

Both of the above are inclusive 3-week tours. For your total tour cost from Victoria add the CP air charter flight fare to which-ever tour you are interested in. Both tours include: all transportation — hotel accommodation (all rooms with p. bath), most meals, baggage handling, extensive sightseeing, tour escorts — tips and gratuities, trip cancellation insurance.

If you are looking for a trouble/worry free European vacation at a reasonable cost contact our office for complete information.

BUDGET TRAVEL LTD., 1066 DOUGLAS ST., VICTORIA, B.C. PHONE 384-7121

DISNEYLAND $355
8 Days, 7 Nights
WAIKIKI $369
8 Days, 7 Nights. Air & Hotel
WAIKIKI $469
15 Days, 14 Nights. Air & Hotel
LAS VEGAS $179
5 Days, 4 Nights. Air & Hotel
RENO $229
8 Days, 7 Nights. Air & Hotel
RENO $189
5 Days, 4 Nights. Air & Hotel
EUROPE $419
Air Charter
CENTA Tours
620 ADMIRALS ROAD
VICTORIA, B.C. V9A 2N7
TELEPHONE: 384-4622

Poster Museum In Paris Worth Visiting

FOR
TRAVEL INSURANCE
P. R. Brown and Sons Ltd.
762 Fort St.
385-3435

By LINDA KONNER

PARIS — For the tourist who is tired of Mona Lisa's smile and Cezanne's fruit bowls, there is a new museum in Paris. The "canvases" are made of paper, some — but not all — are "originals," and most of the pictures are seen on street walls, shop windows and kiosks.

Most of the visitors to the museum do not seem to worry about whether what they are seeing is art. There is too much humor, history and insight into Parisian lifestyles here to think about such a trivial matter as that.

Paris' new poster museum (Musee de l'Affiche), located at 18 rue de Paradis, is just 15 minutes by Metro from the Louvre. The Musee de l'Affiche is the home of a permanent collection of 70,000 posters of the last three centuries, which go on display on a rotating basis.

The building itself, situated in an old, working-class section of the city, is a 19th-century structure that formerly served as a "faiencerie" — the workshop that produced the city's first colorful Metro tiles.

These days the talk of Rue de Paradis is the posters which have come primarily from Paris's well-known Musee des Arts Decoratifs. The posters in the collection range from 18th-century recruitment notices for the Royal Dragoons to publicity for Larousse by Jean-Michel Folon, with works by Bonnard, Cheret, Toulouse-Lautrec and Mucha in between.

More than half the posters date from the turn of the century and earlier. The collection is predominantly French, but also included are posters done in other European countries and the United States.

Posters became the rage toward the second half of the 19th century. And it was in France that the technology for mass-produced posters was developed and where the poster helped to turn France into a "museum of the streets."

What is more, some of today's most famous artists first gained public recognition as poster artists. Probably Toulouse-Kautrex, with his scenes from the Moulin Rouge and his announcements for performances by singer Jane Avril, is the most well known of these.

But look around the Musee de l'Affiche and you may see numerous other artists responsible for early French posters: Daumier, who did an advertising poster for a metal warehouse; Bonnard, who signed his initials to an 1891 poster; and Czech-born Alfons-Maria Mucha, whose posters heralded many of the appearances of Sarah Barnhardt of Paris' Theatre de la Renaissance.

Poster work also provided the training ground for successful editorial photographers. You might see, for instance an ad done by Guy Bourdin for infants' wear, or by Sarah Moon for Cacharel.

The Musee de l'Affiche has had four exhibits since its opening early in 1978. Its curators plan to continue changing exhibits every three months and, as soon as funds are available, put all the posters on slides so they can be viewed easily by visitors.

In the rear of the museum, there is a shop where posters, post cards and catalogs are on sale. Prices are quite reasonable. One popular Folon poster which sells in New York City galleries for about $35, for example, is available at the Musee de l'Affiche for 60 francs (about $15).

The museum is open daily except Tuesday from noon until 6 p.m. Admission is 5 francs (2.50 francs for students).

"Most visitors don't worry about whether what they are seeing is art. There's too much humor and insight into Parisian lifestyles here to think about such trivial matter as that."

Register now for this special . . .
1980 SPRING MEDITERRANEAN CRUISE
37 Days Sailing London March 14th
Ports of Call:
Join this passenger liner for a delightful spring cruise to Teneriffe, Tangiers, Algiers, Tunis, Alexandria, Piraeus, Varna, Odessa, Istanbul, Khios, Rhodes, Malta, Palma, Gibraltar, return to London. Visit Britain after the cruise! Cruise fare from $1,740 U.S. funds is very attractive for this cabin, share basis.
Call the Cruise specialists!
385-1533 or 385-4312
5-5
WILLIS TRAVEL SERVICE
385-1533 578 Yates St., Victoria, B.C. 385-4312

BRITISH COLUMBIA PARLOUR CAR TOURS
DAY TRIPS
MAY 19th & 21st
SANDOWNE HARNESS RACING
JUNE 12th— DAY TOUR
Royal Hudson Steam Train
Space is limited — Book early on this very popular tour.
JUNE 2-3
Professional Baseball
Baseball Fever — Catch It!
Seattle vs. Toronto Blue Jays
Reserve Now. Limited Tickets
Disneyland Aug. 18 10 Days
RENO — Regular 7 Days
SATURDAY DEPARTURE
(Starting Sept. 1st)
100% B.C. owned and operated.
B.C. PARLOUR CAR TOURS
202-2610 DOUGLAS STREET 388-5553
REG. NUMBER 642-5
5-6

DRURY'S TRAVEL
5A Yates Mall
388-5652
GULF ISLAND CRUISE Thurs. May 17 .... $6
SALT SPRING ISLAND Thurs. May 24 .... $13 Includes Lunch
GALIANO ISLAND Wed., June 6 Incl. Smorg. Lunch $16
SCENIC WEST COAST Sooke, Fort Rodd Hatley Castle Sun., June 10 .... $7
RENO $139
DISNEYLAND

The Gems of the East
—India—Nepal—Sri Lanka
for a destination that is exotic, intense, mysterious, beautiful, incredible, spellbinding — join a 3-week tour to BOMBAY — your door to the dream world of India, visiting the Hanging Gardens, and Elephanta Caves — to UDAIPUR — to JAIPUR, the Pink City — to AGRA, viewing the famous Taj Mahal — to KHAJURAHO — to VARANASI with the Ganges River; to KATHMANDU — to CALCUTTA, MADRAS, SRI LANKA, DELHI, then onward home.
From — $1081.00 U.S. per person, based on double occupancy. Includes sightseeing, excursions, hotel accommodations, three meals a day. Air Fare extra.
For further information, contact
BAINS INTERNATIONAL TRAVEL SERVICE LTD.
1710 Douglas St., opp. the Bay 386-6363

HAWAII
WAIKIKI
2 Weeks $449 Cdn.
1 Week $349 Cdn.
DOUBLE OR TWIN
INCLUDES: Return airfare Vancouver/Honolulu via Wardair, 14 nights accommodation, limousine transfer in Waikiki. Kitchenettes are available at $479 or $379 respectively.
MAUI
DELUXE ONE BEDROOM CONDOMINIUM
PER PERSON QUAD $479.00 Cdn.
PER PERSON TWIN $569.00 Cdn.
INCLUDES return airfare Vancouver/Honolulu via Wardair, 14 nights accommodation, Inter Island air fares. This resort condominium is located on Kaanapali Beach and offers full kitchen facilities, plus washer and dryer. Price is effective 'til September 30, 1979.
Western Canada Travel Service Ltd.
729 JOHNSON STREET
Free Parking in Civic Parkade 382-6160
ALSO AT 6703 SOOKE RD. 642-4422 5-6

THE WORLD
CANBERRA 70-DAY CRUISE
P&O
Sailing San Francisco February 3, 1980
Special Cruise Features:
★ Hawaii, South Pacific and Australian ports
★ Guam and Japanese ports
★ Hong Kong with optional tour to mainland China
★ Singapore, Madras, Colombo
★ Mombasa and transit of Suez Canal
★ Port Said with optional tour to Pyramids
★ Haifa and Palma
★ Arrive Southampton in the spring, April 12th
CALL THE CRUISE SPECIALISTS!
385-1533 or 385-4312
5-5
WILLIS TRAVEL SERVICE
385-1533 578 Yates St., Victoria, B.C. 385-4312

SPECIAL! FALL CRUISE TO THE
South Pacific

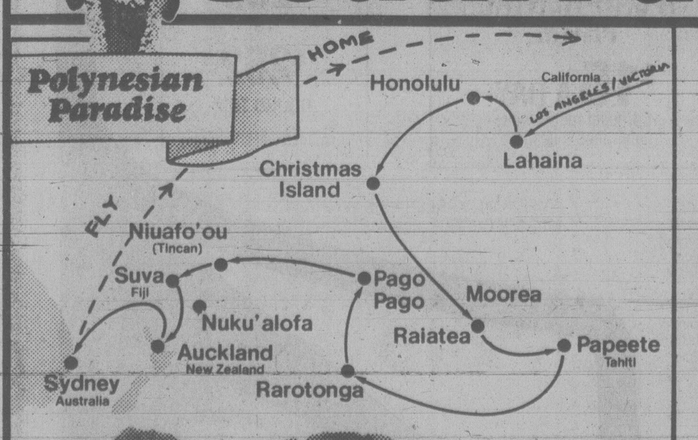

SOUTH PACIFIC AIR/SEA CRUISE
SEPT. 23-OCT. 21
(29 DAYS) FROM U.S. $3667 U.S. FUNDS
Paulin Travel and Budget Travel have combined their individual talents to bring you a cruise of a lifetime.
On Sept. 23rd you are invited to fly from Victoria to Los Angeles and board the luxurious British registered ship the "Pacific Princess", and sail away on a South Pacific adventure.
The Pacific Princess has all the comforts and luxury of a first class deluxe hotel. Enjoy elegant stateroom accommodation, superb service, dazzling entertainment, award winning cuisine served by attentive Italian dining room staff.
You cruise through the beautiful islands of the South Pacific and on to New Zealand and Australia. Included in the cost of your vacation is a return economy air ticket from Sydney back to Victoria.
You can stop en-route home at no extra expense. Additional tour arrangements can be made on request.
This inclusive South Pacific air/sea cruise from Victoria is attractively priced. Contact us now for complete details.
LIMITED ACCOMMODATION — EARLY BOOKING REQUIRED.
5-5
BUDGET TRAVEL LTD.
1066 DOUGLAS ST.
VICTORIA, Phone 384-7121
PAULIN TRAVEL SERVICE
532 BROUGHTON ST.
VICTORIA, Phone 382-9168

Sunflight Holidays
"California dreamin'"
Flight, 7 nights accommodation, a car and three vacations to choose from.
Anaheim. Disneyland. You're never too far from the action! From $369.
There's L.A. Hollywood. Fabulous Disneyland. Buena Park, Movie World, Knotts Berry Farm and much, much more. See it all in our complimentary car, yours for your entire vacation with unlimited mileage. A one week vacation for you and the entire family.
San Diego. From $399, with complimentary car.
If you golf, or fish, or have kids, or like the ocean and the desert, you'll like San Diego. Visit one of the world's most magnificent zoos. Or golf...San Diego county has over 60 courses! Enjoy California's beautiful Pacific Coast. Or Mexico, close by, with it's bull fights, colours and excitement.
4 nights in San Diego. 3 nights in Buena Park from $379.
The best of both worlds. Buena Park's excitement and the leisure of San Diego's beaches. Sunflight puts it all together, and provides you with a complimentary car with unlimited mileage during your stay.
Departs Vancouver every Tuesday and Wednesday from March 6 to December 11 via CP Air scheduled jet service.
Sunflight California Extravaganza Packages.
There's so much to see in California. Choose from three Sunflight's Extravaganza Packages you can buy from your Sunflight representative in California.
Option 1: Two days admission to Disneyland plus 15 free rides. $16 U.S. Adult, $14 U.S. Child.
Option 2: One day admission to Disneyland plus 15 free rides. Entrance to Queen Mary & Jacques Cousteau Museum. Entrance to Movieland Wax Museum. Entrance to Knotts Berry Farm plus 10 rides. Entrance to Movieland Wax Museum. $31 U.S. Adult, $24 U.S. Child.
Option 3: Two days admission to Disneyland plus 15 rides, each day. Entrance to Queen Mary & Jacques Cousteau Museum. Entrance to Movie World. Entrance to Sea World, San Diego. Entrance to Knotts Berry Farm plus 10 rides. Entrance to Movieland Wax Museum. $46 U.S. Adult, $33 U.S. Child.
Your Sunflight California Holiday includes:
• Air transportation by CP Air scheduled jet service
• Accommodation in air-conditioned hotel room with private bathroom or efficiency apartment • In-flight meals
• Sunflight representative service • Beach bag and ticket wallet.
Not Included: Canadian Transportation Tax $8 (Can.). U.S. Transportation Tax $3 (U.S.) Hotel Service charge and taxes (where applicable). California Sales Tax of 8% on car rental cost. All gasoline and optional collision damage waiver. Minimum rental age 22. Must be in possession of valid drivers license.
Documentation. For Canadian Citizens: Proof of Citizenship
CHARGEX VISA
Prices depend on hotel and departure date chosen and are per person based on two persons per room. Some departures and/or hotels may be sold out or become unavailable.
SEE YOUR TRAVEL AGENT TODAY!

NDP Joins Big League In Campaign Promises

By JIM ROBB
FP News Service

TORONTO — His campaign promises are beginning to put New Democratic Party leader Ed Broadbent in the spending big-league.

By the conclusion of a leisurely western swing late Friday afternoon, Broadbent had added $580 million to his previously announced programs.

His election proposals now total $4.6 billion, putting him right up there with Opposition Leader Joe Clark and Prime Minister Pierre Trudeau.

Broadbent's announcements this week include $180 million for bread and milk subsidies, $100 million to help food co-ops get started plus another $300 million as the federal government's potential maximum share of a natural gas bank in partnership with the province of Alberta.

Broadbent is already committed to spending $1.8 billion for an indexed-for-inflation tax credit plan to help low and fixed income families cope with the rising cost of living.

Well before the election started he went on record to spend $1.7 billion for federal public works, including railway upgrading, urban transit development and municipal improvement schemes.

His proposal to reduce mortgage interest payments to eight per cent for those earning less than $25,000 a year, has a price tag of $330 million. He has also promised $40 million for a shipyard in Halifax and $150 million for a steel mill in Sydney, N.S.

Broadbent's plane left Calgary four hours late Friday morning because of heavy fog. This meant he had to cancel a television interview in Toronto and was forced to proceed directly to a mainstreeting commitment with NDP whiz-kid Bob Rae.

Rae is seeking re-election in the Toronto riding of Broadview-Greenwood. The 30-year-old freshman MP was elected in the October 16 byelections by a very narrow margin over a Tory opponent.

Rae is up against Conservative Michael Clark this time and most Toronto observers agree it is an extremely tight race.

The Liberals do not appear anywhere near either the Conservatives or the New Democrats.

Broadbent and Rae went mainstreeting for about 30 minutes on Danforth Avenue in a largely ethnic neighborhood of Greek grocers, Irish linen shops and fruit markets.

After the two Social Democrats visited the Greenview fruit market, the owner was heard remarking to another man, "You can always tell when it's election time, everybody comes here."

"After the election, we never see anybody."

In the course o the short tour of the Danforth neighborhood, Broadbent managed to eat an apple given to him by the Sunkist fruit market and his wife Lucille carried off a canteloupe given to her by the owner.

For those interested in symbolism of the political kind, Rae, who is just 30 years old, is widely touted as a possible successor to Broadbent. As a freshmen MP, he was one of the hardest-working members of the NDP caucus in the Commons.

Next week, Broadbent is going to tone down his campaign schedule to prepare for the great television debate, Sunday, May 13.

An aide said Friday he would block off afternoon and evening periods from a campaigning schedule that is already regarded as extremely light, to bone up on the themes he is going to use.

The NDP leader, as he has all along, will television viewers as well as Clark and Trudeau, that he is the only one of the three speaking out on the cost of living, resource ownership and the medicare crisis.

Broadbent and wife, Lucille, in Toronto

Small Firms Plum

OTTAWA (CP) — Small Business Minister Tony Abbott announced Friday he plans to extend the government's year-old small business intern program for a year at an estimated cost of $6.3 million.

The money does not represent a new expense, he said. Funds for various employment programs have already been set aside by the employment department and his plan draws on those resources.

The program, emplemented last June, allows small and medium-sized firms to hire inexperienced recent graduates, using financial support from the federal government.

Abbott said in a news release that the program enabled more than 1,000 small businesses to open new jobs in its first year of operation. Without the extension, the program would have expired March 31.

Last year, 70 per cent of the firms participating in the program had fewer than 25 employees, Abbott said.

Manitoba NDP MLA Backs Liberals

WINNIPEG (CP) — New Democratic Party MLA Larry Desjardins has thrown his support behind two Liberal Party candidates running in the May 22 election.

Desjardins, himself a former Liberal, has endorsed Lloyd Axworthy in Winnipeg-Fort Garry and Bob Bockstael in St. Boniface.

However, he also urged Liberals to vote NDP in three other ridings: Winnipeg North, Winnipeg North Centre and Churchill.

Desjardins said in an interview that his stand is an attempt to keep Progressive Conservative candidates from winning the seats.

ELECTION 79

However, his comments drew sharp criticism from fellow New Democrats.

Vivian Rachlis, NDP hopeful in Winnipeg-Fort Garry, suggested some kind of disciplinary action be taken against him, and provincial party president Bob Mayer said he was disappointed by Desjardins' remarks.

"I would hope he isn't able to influence that many votes in the ridings," Mayer said.

Desjardins has long served as MLA for St. Boniface, first as a Liberal and then as a New Democrat. He joined the NDP in 1971 and later served as health minister in the government of Premier Edward Schreyer.

A CAR DEALERSHIP
or a Union managed as incompetently as B.C. has been in the 70's would be in trouble too.
PROGRESSIVE CONSERVATIVE PRINCIPLES ARE VITAL
For Saanich and the Islands
JOHN GREEN
Phone 384-0334 or 477-1487
This advt. paid for by a lot of people who want John Green for their M.L.A.

THE GEORGE INN
at Qualicum Beach
"MINI-HOLIDAY"
$45.00 Per Person Includes
Based on Double Occupancy
● Accommodation Fri. and Sat.
● Saturday and Sunday Breakfasts
● Lunch, Dinner and Dance Sat.
Indoor Pool—Sauna
Golf—Tennis
Convention Facilities
Meetings and Banquet Rooms
For Information:
Phone 752-9238
or Box 327
Qualicum Beach, B.C.

AUSTRALIA

Depart from Vancouver Dec. 2. See New Zealand, too.
Sail in grand style to Australia, New Zealand and the alluring South Pacific aboard P&O's majestic British-registered Oriana.
In 17 glorious days, you'll discover the magic of a holiday at sea. Life with international passengers. And the art of leisure—perfected by P&O after more than a century and a half of service at sea.
Set sail from Vancouver. Then follow the sun to Honolulu, lush Suva in the Fijis and Auckland, New Zealand. Arriving in Sydney when it's Summer down under.
Special for Canada—10% off.
Save 10% on Oriana's quoted U.S. fares.
Canberra departs February 3.
Or sail to Australia from San Francisco on P&O's Canberra on part of her 1980 World Cruise.
Call a travel agent now.
P&O
AP-310-5-5
P&O Princess Cruises
409 Granville Street
Vancouver, BC, V6C 1T2
Please send me information on:
☐ Oriana ☐ Canberra
Name
Address
City Province Code
My Travel Agent City

SMALL TALK'S CHEAP THIS WEEKEND.
B.C. TEL

Holidays by Wardair®
FROM $261 TO $291 ROUND TRIP
PRICES INCLUDE FUEL SURCHARGES
HAWAII
This summer, try it à la carte!
Mix-and-match your own holiday package to Hawaii this summer. You decide when you want to go, where you want to stay—and for how long! Whether you want to island-hop, rent a car. YOU tell US! There's just as much to go for in summer as there is in winter: Waikiki is just as lively, the outer islands just as lovely . . . and it costs less. Give your travel agent a call and say you'd like Hawaii à la carte—Wardair-style.
YOU CAN BOOK A FLIGHT ONLY FROM $261 TO $291 RETURN
YOU CAN BOOK A FLIGHT & HOTEL Choose from 5 islands, 30 hotels, 16 condominiums
YOU CAN BOOK AN INTER-ISLAND FLIGHT FROM $58 for Oahu/Maui return full adult fare (at time of printing).
YOU CAN BOOK A CAR-RENTAL FROM $15 A DAY Compact model with unlimited mileage.
CHILD FARE (age 2-11 inclusive) FROM $235 TO $262 ROUND TRIP (includes fuel surcharge)
ABC FLIGHTS MUST BE BOOKED AT LEAST 30 DAYS AHEAD. NON-STOP FLIGHTS VIA WARDAIR 747 DEPART VANCOUVER EVERY FRIDAY TILL OCTOBER 26 AND EVERY SATURDAY TILL OCTOBER 27.
FUEL SURCHARGE GUARANTEE
We sincerely regret the addition of fuel surcharges on all Wardair flights operating between May 18, 1979 and October 31, 1979. Unfortunately, the unpredictable increase in the cost of aircraft fuel over the last few months means we can no longer absorb the extra cost. However, we guarantee there will be no additional price increases on flights departing prior to October 31, 1979. Because the current surcharge was added at such a late date, we will not apply a surcharge to any passengers whose full payment is received by Intervac by May 1, 1979. For flights departing after October 31, 1979, we guarantee there will be no price increases after final payment is received by Intervac.
Prices quoted are per person in Canadian Dollars. These Wardair flights depart Vancouver International Airport and are chartered by International Vacations Ltd. (Intervac) under the Advance Booking Charter provisions of the Air Carrier Regulations and have been approved by the Air Transport Committee of the Air Transport Commission. A non-refundable deposit of $50 per person must be received by Intervac within 7 days of booking. Balance of fare payable no later than 42 days prior to departure or at time of booking. Not included: $8 Canadian Departure Tax (payable with balance of fare) and applicable foreign taxes. Fare Protection Insurance available from Intervac for $8 per person. Aircraft type subject to change without notice. Please check individual flight availability with a travel agent as some flights may be sold out.
AMERICAN EXPRESS • VISA • MASTER CHARGE accepted.
SEE A TRAVEL AGENT
*Registered trade name of International Vacations Ltd. (Intervac)
Intervac
A Wardair Company

First Polls Monday Federally

ELECTION '79

OTTAWA (CP) — Voting in the 1979 federal election begins Monday under new early-polling rules introduced by the last Parliament.

Voting also gets under way then at Canadian military bases and embassies. Voters who declare they will be unable to cast ballots on election day — May 22 — or on any of three advance polling days — May 12, 14 or 15 — may do their democratic duty early at their constituency returning office.

This early-voting system is in operation from noon to 6 p.m. and from 7 p.m. to 9 p.m. local times on eight days — Monday, May 7, to Friday, May 11, and Wednesday, May 16, to Friday, May 18.

But instead of going to a neighborhood polling station as on election day, the early voter may cast a ballot only in the main returning office in his or her constituency.

The early-voting ritual is more elaborate than on election day.

The voter, who must be on the local electors list, shows proof of identity to the returning officer or a deputy. Then, on a special envelope, the voters lists name, address and the reason he or she believes casting an early vote is necessary — expected absence on advance or ordinary polling days for example. The voter also promises in writing not to try and vote more than once.

The ballot, having been marked, is placed in a smaller envelope, which is sealed and stuffed in turn into the larger envelope that bears the voter's name and declaration on the outside.

On election night, officials take the small envelopes with the ballots out of the big envelopes bearing the early voter's name and put all the anonymous small envelopes back in a ballot box. They are opened and counted after the polls close that night.

Voting is simpler on the three advance polling days. Advance polling stations are open in neighborhoods throughout the constituency — locations are posted in local post offices — from noon to 8 p.m. on each of the three days, May 12, 14 and 15.

The voter in the advance poll must sign a record of voting in advance.

As on the regular election day, a vote may also be asked to take an oath establishing his or her right to vote if there is any doubt about identity or qualifications.

Advance-poll ballots are counted on election night.

The early and advance polls are among several provisions, some of them new since the 1974 election, designed to make sure that as many as possible of the 14.9 million eligible voters get a chance to cast ballots.

Special polling begins Monday and ends next Saturday for military personnel away from home on bases in Canada or abroad and for federal government employees posted outside Canada. Their dependants 18 or older and for the first time, schoolteachers attached to Canadian bases abroad, may also vote in the special polls.

Some electors can appoint another person to vote for them if they are unable to vote on early, advance or regular election days.

This proxy voting is open to fishermen, mariners, prospectors and — for the first time — to trappers and members of airline, forestry and mapping-survey crews.

Proxy voting is also permitted for ill or disabled persons who provide a medical certificate and for students away at school who produce a certificate from the school registrar.

A proxy certificate, available at any returning office, must be filled tut, assigned and authorized by the returning office where the vote will be cast by the Friday before election day. Proxy voting may take place only on election day, and an individual may cast no more than one proxy vote.

Only 6,915 proxy certificates were issued in the 1974 election, down from 12,574 in 1972.

On election day itself, the polling stations are open from 9 a.m. to 8 p.m. local times and that's when most of the expected 10 million to 11 million votes will be cast.

Vote Time-Off Rules Change

OTTAWA (CP) — Millions of workers qualify for paid time off the job on federal election day May 22 under new provisions of the Election Act.

The law says employers must ensure that employees have four consecutive hours clear to vote during the 11 hours when polling stations are open, from 9 a.m. to 8 p.m. local time.

This provision applies to hourly-paid workers for the first time nationally under changes made since the 1974 federal election.

This means, for example, that a nine-to-five employee may get off an hour early. Someone on a shift from 10 a.m. to 6 p.m may start three hours late or quit two hours early.

But the time-off arrangement is "at the convenience of the employer." And another new provision in the law says time off need not be granted if employee and employer agree — provided there is no intimidation or "undue influence" exerted by the employer.

Also since the last election, the definition of transportation workers entitled to the four consecutive hours has been extended to include employees of road, air and water transport companiesas well as railways.

Voter List Probe On

MONTREAL (CP) — The RCMP and federal election officials began an investigation Friday into charges that fictitious names had been added to voting lists in the Montreal riding of St. Jacques.

Jean-Marie Hamel, Canada's chief returning officer, said St. Jacques returning officer Guy Fortier had noticed about 22 additional names registered for apartments with single occupants.

Immigrants and students make up most of the population of St. Jacques, which was represented in the last Parliament by Liberal Jacques Guilbault.

Lack of Finance Plans Rapped

OTTAWA (CP) — Conservative finance spokesman Sinclair Stevens, in Ottawa Friday on a brief respite from his campaign for re-election in Toronto, accused the government of refusing to provide voters with long-term spending projections.

But a spokesman for Finance Minister Jean Chretien said the government has been examining the possibility of five-year spending plans, recommended last month by a federal royal commission.

Stevens made the charge during a morning taping for a CTV broadcast to be aired next week. He said it is intolerable for the Liberals to ask for votes without being prepared to provide voters with an idea what deficits they expect until at least 1983. He said a Conservative government would be willing to publicly release such projections.

The minister's spokesman acknowledged that Chretien had not directly answered Stevens' challenge before the television cameras, but said the minister is considering publishing long-term spending plans.

"It's not done now and it's never been done in Canada," he said, explaining Chretien's apparent reluctance to commit himself to the concept.

Stevens said the U.S. government publishes anticipated spending and revenue figures through to 1983. So does the United Kingdom and most countries in the industrial world, he said.

"Yet our government refuses tt disclose its position beyond the next 11 months," he said in a news release.

"Why is the government so secretive about its own figures? It's up to the Trudeau government to disclose what they believe is in store for us, should they be relected."

Chretien's spokesman said one reason the government is hesitant to spell out its revenue and spending expectations far into the future is that such plans can be thrown into utter disarray.

COME AND MEET
YOUR M.L.A.
WHY? TO ASK QUESTIONS AND GET STRAIGHT-FROM-THE-SHOULDER ANSWERS.
WHEN? MON., MAY 7—7-9 P.M.
WHERE? THE OLDE ENGLAND INN
429 Lampson
COFFEE — TEA AND COOKIES SERVED
LYLE KAHL WORKS FOR YOU
Sponsored by the Committee to Elect Lyle Kahl

CUT FUEL COSTS
with exclusive
THERMAL BARRIER FRAMES by WESCRAFT

"Making and Installing Fine Quality Windows for 25 Years"
2189 KEATING X ROAD
Victoria 652-1131 Courtenay 339-4263 Nanaimo 758-2441
4-29

Woodward's bargain store
In the Mayfair Mall

"What a Treat to Shop and Save at the Bargain Store - They've Got it All for Me"

LADIES' TOPS AND SKIRTS
Trim looks for your casual life. Skirts: 100% polyester gabardine with front kick pleat, back zipper. Asst'd colors. Sizes 8-16. Tops: 65% polyester/35% cotton. Assorted colors and styles. Sizes 36-42.
Tops SALE 5.99 Skirts SALE 10.99

LADIES' HEADSQUARES
Some women have a way with scarves. Drape, tie, twist or toss and add a dash of color to bring new looks and flair to a dress or blouse. 100% nylon in assorted prints.
SALE 2.55

LADIES' FASHION PANTS
Spring into summer fashion for your sporting life. Easy-care pants in 100% polyester gabardine with 18" leg, front dart pleat, 2 slash pockets and 3/4" self belt. Sizes 8-16.
SALE 13.88

LADIES' DRESS SANDALS
Patent urethane uppers with simulated cork platform heels. Tan or black. Sizes 5 to 9.
SALE 16.99

SAVE ON LADIES' PANTYHOSE
Here's your chance to stock up and save on nylon pantyhose by that famous maker "Phantom". Assorted shades. Sizes petite, medium, medium tall and tall. Irregulars.
Pantyhose SALE .63 Support Pantyhose SALE 1.55

ANKLETS OR PANT SOCKS
Where else but at the Bargain Store can you find such super low prices! Gather up several pair because you'll be needing them this summer. Assorted popular shades. One size fits 9 to 11.
Anklets SALE .29 Pant socks SALE .31

Bargain Store stocks first quality goods in addition to clearly marked irregular merchandise where the mark or flaw does not interfere with the wearability or durability of the item. Satisfaction or money refunded.

LADIES' CASUAL SHOES
Step right up and step right out. Enjoy going all summer long with total foot comfort. Suede leather uppers with moccasin stitched vamp and crepe soles. Sizes 5-10.
SALE 18.99

Personal Shopping Only • No C.O.D.'s, phone or mail orders • No deliveries
Woodward's Bargain Store Hours: 9:30 a.m.-5:30 p.m. Monday to Saturday.
Evening Shopping Wednesday, Thursday and Friday nights 'til 9:00 p.m.

RHODODENDRONS are
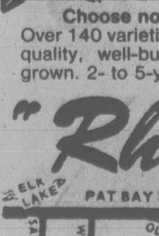
BURSTING INTO BLOOM FOR MOTHER'S DAY MAY 13th
Choose now while selection is at its best
Over 140 varieties, largest selection in Victoria of top quality, well-budded plants that are locally field grown. 2- to 5-year-old sizes attractively priced.
"Rhodoland"

5930 OLD EAST RD.
652-3533
OPEN DAILY 'TIL 9 P.M.

Tories Would Permit Lawbreaking by RCMP: Clark

ELECTION 79

REGINA (CP) — Joe Clark, skirting accusing Pierre Trudeau of covering up knowledge of RCMP wrongdoing, Friday affirmed that a Progressive Conservative government would permit RCMP lawbreaking under extraordinary circumstances.

The Progressive Conservative leader also made clear that a Clark government would not protect former Liberal cabinet ministers exposed by a federal royal commission into illegal RCMP activities.

In the last instance he told a television interviewer: "If legal action is called for, yes. I certainly would not grant exemption to anyone for the consequences of breaking the law."

Clark discussed the RCMP in television interviews here and in Ottawa and at a party luncheon attended by about 400 supporters here.

He accused the government of abandoning the RCMP after it was disclosed that they had broken the law in the early 1970s.

Clark noted that documents before the royal commission indicated the cabinet had discussed the risk of wrongdoing, saying Trudeau had not taken the opportunity, as any citizen would, to deny the documents and clear his name.

In fact, Clark said, Trudeau had told an April 17 news conference he had not bothered to refresh his memory of the situation.

Anybody would have taken the first opportunity to clear his name — if there was evidence in files to do that — Clark suggested.

"Mr. Trudeau asked Canadians to believe that he hasn't bothered to check. I find it absolutely incredible that a prime minister of Canada, on a matter as serious as this, to pretend . . . he did not bother to check."

He also noted that former solicitor-general Warren Allmand had testified that he was to give what were termed trick answers to Commons questions on security matters.

Clark has said he would allow RCMP to break the law only with specific permission from a responsible minister who would answer at least once a year to a small, all-party parliamentary committee established to oversee RCMP security activities. He also would put necessary RCMP law breaking into a "legal context" or a "legal framework."

Clark was vague on how the committee — whose meetings generaly would not be public — would expose abuses, but said its members would not keep silent about a flagrant abuses.

At the very least, he said, the prime minister would hear about it and could take the action he thought necessary.

Later, in North Battleford, Clark pledged that a Progressive Conservative government would meet Canada's obligation regarding Indian health needs.

Clark told an election meeting in that central Saskatchewan community that among the promises broken by the Liberals was their withdrawal of support for the health needs of native people.

YOUR PC CANDIDATES

W. Jack Lindsay — Maggi Lynn

FOR INFORMATION AND TRANSPORTATION

384-0859 ● 477-1487 ● 385-2044

Inserted by Victoria P.C.'s

Pullout Not Easy, PM Warns

VAL d'OR, Que. (UPC) — A way exists for Quebec to leave Canada constitutionally, Prime Minister Pierre Trudeau said Friday.

Trudeau, emphasizing his differences with Tory leader Joe Clark on the Quebec issue, said it would require the unanimous consent of the provinces to amend the Canadian constitution, the British North America Act.

However, he did not support that route, saying instead that the Liberal response to Quebec will depend on the results of its referendum.

The prime minister, campaigning in Quebec's remote north Friday, did suggest that, depending on the results of Quebec's referendum, a Liberal goverment could negotiate Quebec's political future.

"We need a government that can focus on Quebec which will be holding a referendum in a few months," Trudeau told supporters in Hauterive. "Whether there will be negotiations or not depends on the results of the referendum."

Later, Trudeau was asked by reporters' in Chicoutimi, whether he had changed his position.

"I certainly don't want to be categorized with the leader of the opposition, Mr. Clark, when a few months ago he wants to negotiate sovereignty-association, presumably because he doesn't understand it," Trudeau said, "and who now isn't even prepared to negotiate a clear expression of the will of the Quebec people in some other direction."

Trudeau, who has long maintained as Clark does now that a province cannot vote itself unilaterally out of Confederation, said: "The federal government has no legal jurisdiction to tell a province it can get out of Canada."

However, "it does not mean that it (self-determination) can't be done," Trudeau emphasized. "It would need unanimous consent (of the provinces) and you'd have to give the federal government, by going to London, new powers."

Trudeau said the important distinction was between self-government, which Quebec has, and the right to self-determination, which it is denied.

A third factor, "the principle of nationalities", he added, raised the possibility that with overwhelming support of Quebecers for independence "someone would have to sit down with the Quebec government . . ."

"It is a mistake to talk about the right of Quebec to self-determination, what we should talk about is the right of Quebecers."

Trudeau said the key was "to make Quebecers realize that it is not an easy question, and they're being fooled by the separatist government when they say it's just a matter of a clear vote and then we will get out."

B.C. 'Stealing' Increase Owed Senior Citizens

SURREY (CP) — The British Columbia government has again been accused of not passing on a federal cost-of-living increment to senior citizens.

Monique Begin, federal minister of health and welfare, said Thursday that the government is stealing money from seniors by holding back federal increases in income supplements to them.

She said other provinces also are holding back the increases.

"I have telegraphed them, I have written them, but nothing has happened," she said.

Earlier, Ernie Hall, a New Democratic Party candidate in the May 10 provincial election, made the same charge, accusing the B.C. government of pocketing the difference on the federal increment by reducing the provincial portion of seniors' pension cheques.

Grace McCarthy, human resources minister, denied the charges, saying it is the federal income supplement that fluctuates depending on the income declared by seniors and not the provincial contribution.

She said B.C. is one of the few provinces to add money to the federal supplement.

Unity Seen Main Issue

CHARLOTTETOWN (CP) — The future of Canada is the central issue in the current federal election campaign, Senator Al Graham, president of the Liberal Party of Canada, said Friday.

Graham was here this week to campaign for Liberal candidates Gordon Tweedy and Dan MacDonald.

Sporting a "Dan's My Man" campaign button, the Cape Breton native told a news conference that national unity is "extremely important, especially to those of us in Atlantic Canada."

Graham said it is obvious to him that the economic consequences of a politically-separate Quebec would be "disastrous" to the Atlantic region, yet many Canadians do not understand the implications of the unity question.

In an later interview, he stressed leadership as the single factor that will make a Liberal government more effective than a Progressive Conservative administration in trying to keep the country together.

"Rene Levesque would like nothing better than to have Joe Clark as leader of this country going into the referendum," he said. Clark's campaign style backs up his statement, the senator said.

SHARE YOUR LOVE OF VICTORIA WITH

MAY 10th — MAGGI LYNN — X

PROGRESSIVE CONSERVATIVE

Meet Maggi Lynn over tea/coffee/basic issues. She's coming to your neighbourhood

Sun., May 6, 2-4 p.m. — FERNWOOD Community Hall, 1294 Gladstone

Mon., May 7, 4-5:30 p.m. — TOWN & COUNTRY Public Library, 800 Seymour

Mon., May 7, 7:30-9 p.m. — VIC WEST Community Hall (Family Room), 521 Craigflower

Wed., May 9, 7:30-9 p.m. — FAIRFIELD United Church, 1303 Fairfield (at Moss)

Paid for by Victoria's Conservative supporters
Call 384-0859 for information or transportation

Give Your Livingroom a New Look with Smartly Styled Furniture at Sale Prices!

Sofa, Chair and Loveseat. They're covered in 100% Orlon, so that means easy care and lasting fresh appearance. Constructed with an air-dried hardwood frame and no-sag spring seat and back. Rest comfortably on a 2" foam back with triple Dacron wrap and 6" foam seat with double polyester wrap. A change for the better, at sale prices!

WOODWARD'S FURNITURE

SOFA & CHAIR SALE 779.00

LOVESEAT SALE 399.00

Woodward's

The Store That Has It All!

Woodward's Mayfair, phone 386-3322. Store Hours: 9:30 a.m.-5:30 p.m. Monday to Saturday.
Evening shopping Wednesday, Thursday and Friday nights 'til 9:00 p.m.

Airman Joins Critics of F-16 Jet

OTTAWA (CP) — A top airman added his voice Friday to growing public criticism of the F-16 fighter plane for the country's military needs.

Maj.-Gen. R. G. Husch, who has just resigned from the armed forces, said in an interview he thinks the McDonnell Douglas F-18A is better than the General Dynamics F-16 for the country's military roles in Europe and North America.

The F-16, battling the F-18A for a $2.3 billion fighter contract, has a "single engine and limited payload" and lacks the all-weather capability of the F-18A, said Husch who was chief of air doctrine and operations.

The General Dynamics fighter is cheaper than the F-18A but many air officers oppose it. And the Progressive Conservative defence critic, Allan McKinnon, indicated this week a Conservative government would try to buy other planes than the F-16 for Europe and North America.

However, the F-16's price is a major factor in the competition as the Liberal government has said it wants 130 to 150 fighters for the $2.3 billion price.

The cabinet is to choose the winning fighter this summer and sign contracts this fall. But a Conservative victory in the May 22 election would almost certainly delay the decisions.

McKinnons says a Conservative government would try to buy 78 sophisticated F-14 fighters second-hand from Iran for North American air defence. And the Conservatives would acquire 60 F-18s for Canadian forces in Europe.

Husch said the F-16 is "a very fine aircraft and it depends on the role you want it for."

The F-18 and several planes eliminated from the fighter competition last year are better suited to the air defence role Canada has in North America, he said.

The F-18A has "better all-weather capability, better payload, range and performance than the F-16," Husch said.

The F-18 would also be better for the combined Air-to-air and air-to-ground jobs assigned Canada in Europe, he suggested.

The F-16 would be better in terms of maintenance and support because several European air forces are buying the aircraft, he said. This would mean spare parts and technical aid could be easily exchanged with NATO allies in Europe.

However, Husch said he is "not particularly perturbed" by the new fighter program and he noted many political and economic elements are mixed in with the military aspects of the fighter decision.

Husch said he is resigning for a variety of reasons after 29 years service.

PUTTING BITE back into RCMP dog in Red Deer, Alta., Edmonton firm made gold tooth at right, the largest it has manufactured, for the police pooch. Receptionist Diane Trudeal poses behind the doggy tooth and a human gold tooth.

SMART TALK'S CHEAP THIS WEEKEND.

B.C. TEL

on May 10 in
OAK BAY
GORDON HEAD
vote for

"a full-time MLA with a constituency office located in the riding . . . who will hold regular accountability meetings."

MURIEL OVERGAARD New Democrat X

For assistance or a ride to the polls call or drop in to
Campaign Headquarters
1632 Yale St.
595-3145

You're better off with the NDP

Inserted by Oak Bay-Gordon Head NDP

Winds, Cold Foil Pair's Arctic Saga

YELLOWKNIFE (CP) — After several days without food, two Yellowknife dog trainers travelling on a sled behind a team of Eskimo dogs were forced to end a 650-mile expedition through the Arctic Islands.

Bill Carpenter and Robin Kidd had struggled 480 kilometres through blizzards and six-metre-high ice ridges by the time they radioed for help on April 27 at Cape Eyre, 400 km south of the North Magnetic Pole.

After a 24-day journey they were only half-way from their starting point, Resolute Bay, to their destination, Cambridge Bay on the southeastern coast of Victoria Island.

The only man ever known to have completed the journey was a Japanese explorer, Naomi Uemura, who in 1975 took 31 days to travel the distance.

Carpenter, 38, and Ms. Kidd, 29, began the journey on April 3 to commemorate the visit of Prince Charles to the Northwest Territories and the departure of Stuart Hodgson, who was N.W.T. commissioner for 12 years.

The two, who worked with the N.W.T. Eskimo dog project, also wanted to test the endurance of the Eskimo dogs they raised and trained.

They took 15 dogs with them. One of the dogs went into heat at the beginning of the journey and had to be sent back to Yellowknife, but the other 14 survived the journey.

Carpenter, who lost 20 pounds from the journey, said in an interview that they lost more than 10 days of travel time because of 65-kph winds and temperatures of -40. During 14 hours of travel one day, they managed to do only 3.6 km.

"I called the Arctic the one-hour country," he said. "The trip really tested the limit of our physical and mental endurance."

He said Ms. Kidd lost 15 pounds from the trip.

Carpenter said besides the shortage of food, they decided to end the journey for fear that worsening weather would make RCMP aircraft support impossible and because they had only set aside 30 days for the trip.

They were in radio contact with the RCMP throughout the journey but until they decided to be flown out they never asked for assistance.

Carpenter said they were disappointed but not disillusioned and may give it another try in the future.

Parrot Slams CLC Leaders

QUEBEC (CP) — Jean-Claude Parrot, president of the Canadian Union of Postal Workers, launched an attack on the leaders of the Canadian Labor Congress Friday, accusing them of dodging politically contentious strikes.

Parrot, who faces sentencing Monday for defying federal back-to-work legislation last October, told a meeting of Quebec union militants the labor movement should not forget important strikes just because of politics or an election campaign.

He said political organizing was no substitute for union solidarity.

The outspoken postal workers' leader criticized the CLC leadership for its handling of the strike by 11,700 miners at Inco Metals Co. in Sudbury, Ont., noting the United Steelworkers of America local had waited five to six months before receiving any official support.

Parrot, in Quebec City addressing a meeting of the Confederation of National Trade Unions and provincial government employees, said the postal workers' union was planning a campaign against Postmaster-General Gilles Lamontagne in his suburban riding of Langelier.

The action were designed "to show (Lamontagne) had no solutions" for the problems of the Post Office, Parrot said.

Parrot was recently found guilty of defying federal legislation ordering 23,000 postal workers back to work last October, and will be sentenced Monday in Ottawa.

Rest Assured with Quality at Sale Prices That Boost Your Budget Calculation, too!

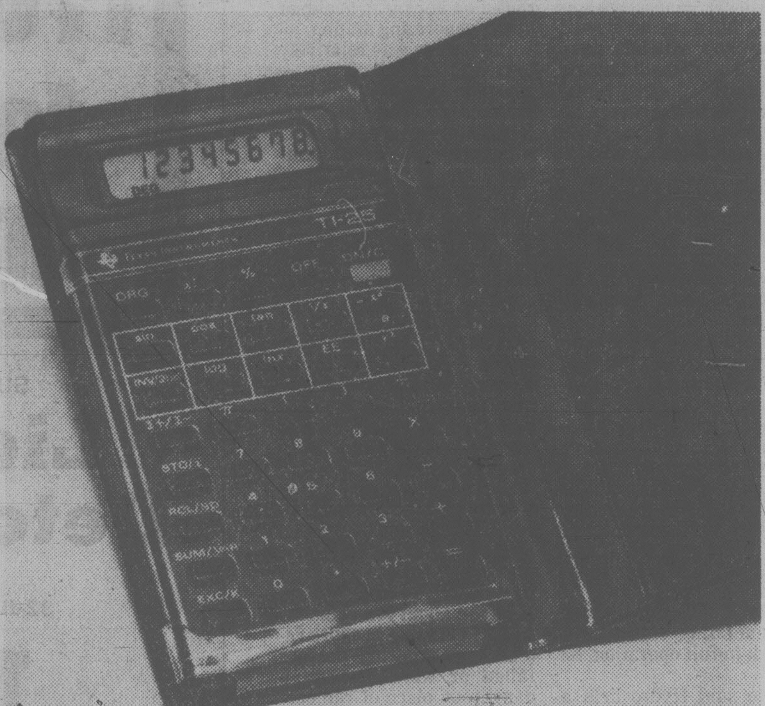

A.

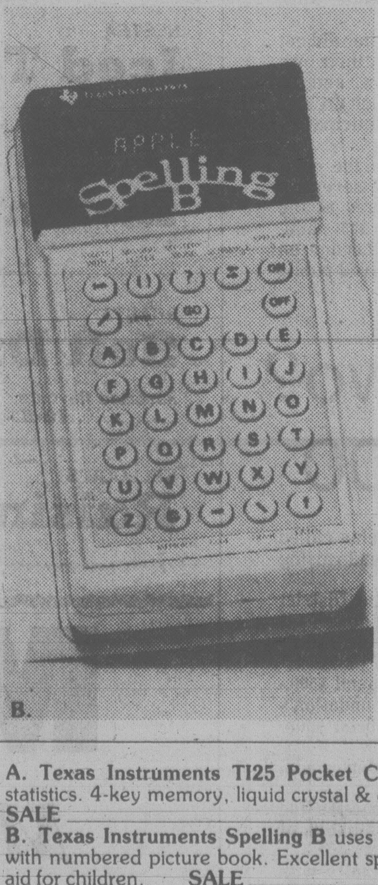

B.

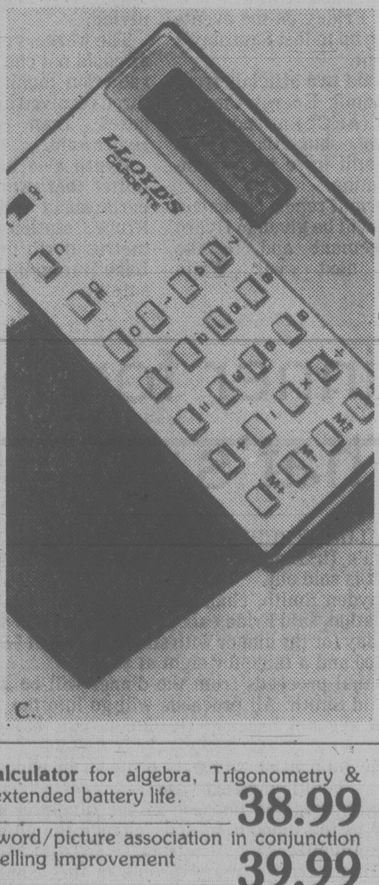

C.

Roxborough Saxony Plush Broadloom that lets you sink into deep, luxurious Saxony plus pile. The "Trevira Star"® polyester pile is treated with Dupont telfon carpet protector to resist soiling. And it's jute backed for stability and long-wearing beauty. Approximately 12′ wide. Choose from 16 solid shades. Take advantage of value at this great sale price!

SALE 13.99 sq. yd.

WOODWARD'S CARPETS

A. Texas Instruments TI25 Pocket Calculator for algebra, Trigonometry & statistics. 4-key memory, liquid crystal & extended battery life.
SALE 38.99

B. Texas Instruments Spelling B uses word/picture association in conjunction with numbered picture book. Excellent spelling improvement aid for children. SALE 39.99

C. Lloyd E620 Super Thin Credit Card Size Calculator has fully addressable 4-key memory & percent key. Complete with case & long-life batteries.
SALE 25.99

WOODWARD'S STATIONERY

Woodward's

The Store That Has It All!

Woodward's Mayfair, phone 386-3322. Store Hours: 9:30 a.m.-5:30 p.m. Monday to Saturday.
Evening shopping Wednesday, Thursday and Friday nights 'til 9:00 p.m.

The Corporation of the District of Saanich

ATTENTION CORDOVA BAY RESIDENTS

The Planning Department is opening a temporary site office to discuss with any interested persons a LOCAL AREA PLAN for Cordova Bay. The public is invited to visit the office at the Cordova Bay Shopping Plaza between May 7-11 and May 14-18, hours from 2:00 p.m. to 8:00 p.m.

G. V. LAURENSON,
Municipal Planner

Fraud Artist Goes 1st Class

HAMILTON (CP) — Police outlined details of a fraud case Friday in which jets and limousines were chartered to travel around the country.

After identifying himself as a company executive, police said a man chartered an airplane in Nova Scotia for a flight to Toronto.

About two months ago, police said, the man paid $160 by cheque for a limousine to take him and a woman to Toronto from Hamilton.

Later, he left Toronto for Vancouver with a crew of nine aboard an executive jet chartered for $9,000.

Leaving the jet's crew stranded, he took another plane into the interior of British Columbia.

After emerging from the bush, he arrived two weeks ago at Toronto International Airport and hired another limousine.

He identified himself as an investment company employee and asked to be driven to Peterborough, Toronto, London and Hamilton on business calls.

After the excursion, the man said he did not have his cheque book with him but told the driver to pick him up at his hotel the next morning when he would pay the $320 bill.

The next day the driver appeared but the man did not.

Halton Regional Police stopped a man on a routine check and referred his case to Hamilton police, who arrested him Thursday.

Michael Thomas Flynn, 24, of no fixed address, has been charged on two counts of obtaining transportation by fraud, two counts of fraud involving goods valued at more than $200 and one count of fraud involving goods worth less than $200. He will appear in court Monday.

Probe Slows Repairs At N-Plant

Times News Servuces

DOUGLAS POINT, Ont. — Repairs to a nuclear reactor at Bruce generating station A have been slowed because top officials have been tied up with an Ontario government inquiry and with a radiation overdose investigation, an Ontario Hydro spokesman said Friday.

The reactor was shut April 19 because a fuel bundle was jammed in a fuel channel. The damaged bundle was removed, but cleanup is taking longer than originally expected.

Don White, Hydro's community relations officer, said the cleanup is being supervised by the production, technical and station managers, and all three have been involved in inquiries.

The station and technical managers have been before the Ontario government's select committee on Hydro affairs in Toronto for three days of this week.

Hydro is not certain when the generating station will be back in full operation, he said.

White said Hydro held a day-long information gathering session with key personnel Friday on the events leading up to last Saturday's accident.

He said two officials from the Atomic Energy Control Board (AECL) attended the meeting, but the AECL could still have its own investigation.

A formal report on the accident will be given to Hydro management and to the AECL next week, White said.

Meanwhile, the hearing was told Friday that a third employee got an overdose of radiation during an accident at the generating station.

The dosage was relatively low, and the employee — who was not identified — suffered no apparent ill effects. But the news came as a surprise to the committee.

Hydro announced last week that two workers had been exposed to high levels of radiation as they struggled to free the jammed fuel bundle.

The third employee is a specialist in radiation protection — known as a Green Badge — and his job was to monitor radiation and to protect other workers from overdoses while they tried to free the bundle.

Hydro spokesman Don Watson said the two workers received doses of 5.5 rems and eight rems. The Hydro maximum dose per year is five rems. The Green Badge received about two rems.

Hydo said that because radiation monitoring devices failed or were ignored, a dangerous piece of radioactive material was uncovered during the 10-minute work period.

The workers either did not or could not check their own radiation monitors, and all three received much greater doses than anticipated, Hydro said.

Hydro also told the committee that two of seven reports about failures at the Bruce station, 145 kilometres north of London on Lake Huron, involved public safety.

Dinner for Two? That's $1,500

CALGARY (CP) — Organizers of what is being called Canada's first million-dollar dinner say the fund-raising project is sold out.

Hayden Smith, chairman of the Calgary and District Foundation, said Friday about 720 persons will sit down next Thursday for the dinner with single tickets at $1,000 a couple at $1,500 and a table for eight at $5,000.

Actual proceeds from the dinner will be around $500,000, said Smith. All proceeds will go into the foundation's capital account because all dinner costs have been sponsored.

The foundation supports projects in education, social services, health and recreation.

Smith said the purpose of the dinner is to raise the profile of the foundation and "change the giving habits of this community."

"There are too many people in this community with short arms and deep pockets."

Among the ticket-buyers are Premier Peter Lougheed, a Toronto insurance company and a Los Angeles businessman. Smith said about 55 per cent of the tickets were sold to individuals, the rest to corporations.

SHARE YOUR CONCERN FOR VICTORIA WITH

MAY 10th

JACK LINDSAY

PROGRESSIVE CONSERVATIVE

X

Paid for by Victoria's Conservative supporters
Call 385-2044 for information or transportation

When it comes to food

...and food ideas to make good tasting, wholesome meals

Our free recipe pamphlets "Creative Home Cooking" will give you lots of great ideas to vary your menu. Each week there is a new sheet of recipes, kitchen-tested by Mona Brun, Woodward's Food Consultant. You can see Mona on TV every Wednesday (check your local schedule for time and channel). Of course we have all the ingredients you will need to make any recipe a smashing success. Personal shopping May 7th to 12th.

...come to Woodward's

for all the best ingredients and FREE recipes every week

SUNLIGHT
Liquid Detergent
32-fl.-oz. bottle 1.09

NESTEA
Iced Tea Mix
regular or tropical blend. 24-oz. tin 2.09

TOP RAMEN
Instant Noodles
3-oz. pkt. 2 for 59¢

SHASTA
Soft Drinks
assorted flavours, 10-fl.-oz. tins 4 for 87¢ plus deposit

KELLOGG'S
Raisin Bran
525g pkt. 1.19

WOODWARD'S
Two Fruit Salad
or pears in pear juice, 28-fl.-oz. tin
89¢

WOODWARD'S PURE
Strawberry Jam 1.75

CHIPITS
Chocolate Chips
12-oz. pkt. 1.79

MONARCH
Cake Mixes
All flavors, 9-3/10 oz. pkt. 2 for 79¢

H.P. Sauce
7½-fl.-oz. bottle 65¢

CASHMERE
Bathroom Tissue
4-roll pkt.
89¢

SUNLIGHT
Complexion Soap
lemon or white, 3-bar pkt. 75¢

ROYAL CITY
Beans with Pork
10-fl.-oz. tin 2 for 69¢

MISS MEW
Cat Food
all flavours, 6-oz. tin 2 for 57¢

CHRISTIE
Wheat Thins
350 g ctn. 85¢

Monday & Tuesday Only-Sale
May 7th & 8th

PREVIOUSLY FROZEN
Pork Side Spareribs
cut from small porkers,
lb. 1.48

GRADE CANADA No. 2
B.C. Grown Potatoes
netted gems,
15-lb. bag
95¢

WOODWARD'S
Grade "A" Large Eggs
dozen
89¢

Personal shopping only We reserve the right to limit quantities.

family

Young Architects Build Dreams

By MICHAEL HINDS

NEW YORK — William Richter has designed a post office that sits on giant stilts. On its roof is a "fun" tunnel and a reading room reached by ladders and a catwalk.

This isn't a prototype of future post offices. But it may be built this spring in White Plains, N.Y. — that is, if William Richter, who is eight years old, and his 23 classmates don't dream up a more imaginative design for a play-study area in their third-grade classroom.

The motiviating force behind William's and hundreds of similar projects across the U.S. is a program called Architects in the Schools, originated and partly paid for by the national Endowment for the Arts three years ago.

White Plains, with six architects teaching one afternoon a week in the schools, has the largest program and one of the most successful. So successful, actually, that the school district continued and even enlarged the $16,000 program this year when most national state funds were exhausted.

Nationally, 50 architects are teaching in 28 states, and 12 more states have applied for funds for next year. "We're getting so many requests that we can't respond to them all," said Aase Eriksen, national coordinator for the program.

Compared with other art-in-school programs, architecture is "mushrooming at an immense speed," she said, partly because "it seems less frilly to people since it's both an art and a science."

Allan Anderson, an architect who, with his wife, Barbara, also an architect, helped start the White Plains program, explained, "This isn't a vocational program, but it's doing more for architecture than developing young architects. It's making the children sensitive to the quality of their environment and giving them the tools to change it."

The Andersons and the four other architects in the White Plains schools have guided well over a thousand primary school children through the design awareness course. In between the architects' weekly visits, teachers keep the momentum going by relating design projects to math, science, vocabulary and other subjects. "Numbers take on a reality when you measure a room," said Anderson.

Some of the Andersons' students recently built a sculpture garden, a camping shelter and a playground, which won an American Institute of Architects' special achievment award. A city mini-park for senior citizens, which received a $7,000 federal construction grant, and a student center are ready for construction.

This spring, White Plains students will remodel their auditorium and the big attraction will be a discotheque. "With lots and lots of flashing lights," said one nine-year-old girl, dancing in place at the thought.

Other architects in residence take a less construction-oriented approach. Frank Santillo, with the program since its inception, involves the children immediately with the "feel" of a room. Making a room feel better may only mean moving the furniture about and hanging colored paper, or it may involve making scale drawings and models of architectural solutions.

A group of his third graders, with help from teachers and parents, built a quiet study environment last year in their school library. Leonard Weinberg, the newest architect in the program, plans to stick with this kind of simple project that provides prompt satisfaction for the young architects.

New York Times

PLAYGROUND designed to their specifications, top,takes shape at White Plains, N.Y., where children raise mast on a play ship they designed themselves in architecture class. Their teacher, architect Allan Anderson, watches in the background. At left, three students work on a model of their classroom, while above, fourth-grader Abbe Pinzuner concentrates on taping her model room together.

JUNE CHARLTON

For Mother . . .
A New Dress

Cool crisp prints and plains for dressy occasions or daytime wear.

We also have an excellent selection of blouses, skirts and scarves.

The Petite Shop
1306 Broad St. 5-6 385-0322

for Her . . . on
Mother's Day

PEIGNOIR SETS . . . by Barbizon
in polyester/cotton mix . . . beautifully cool for warm weather and perfect for travel. Elegantly trimmed with lace and embroidery.

LOUNGEWEAR . . . for home
entertaining or just "lounging." Full length flowing gowns in pretty prints.

PRETTY BLOUSES . . . for afternoon
evening or casual occasions. Choose from our wide selection.

Look for the yellow awning
and visit our new location
on
DION'S BOUTIQUE
2045 Oak Bay Avenue at Mitchell
Hours: 9:30-5:30
MON TO SAT.

LAMP SHADES
Repaired or Made To Order
THE VICTORIA LAMPSHADE SHOP
493-B Burnside Rd. E. 383-1544

For Mother . . . on Her very own Day!

W & J Wilson takes pleasure in offering many fine gifts that mother will take to her heart!
Choose from exquisite perfumes, pommanders, jewellery, silk pictures, blouses, skirts, jackets, dresses, scarves, handbags. If you are most anxious to please mother, you will find the exact gift at W & J Wilson's.
Our helpful staff will assist you with your selection.

W&J WILSON LIMITED

CHARGEX VISA
master charge

1221 Government Street (Opp. the Post Office) 383-7177
1210 Newport Ave. (Oak Bay) 595-2821
Empress Hotel (721 Government St.) 383-1919
City Parking Facilities Tickets Validated Here

5-5

Chargex Mastercharge

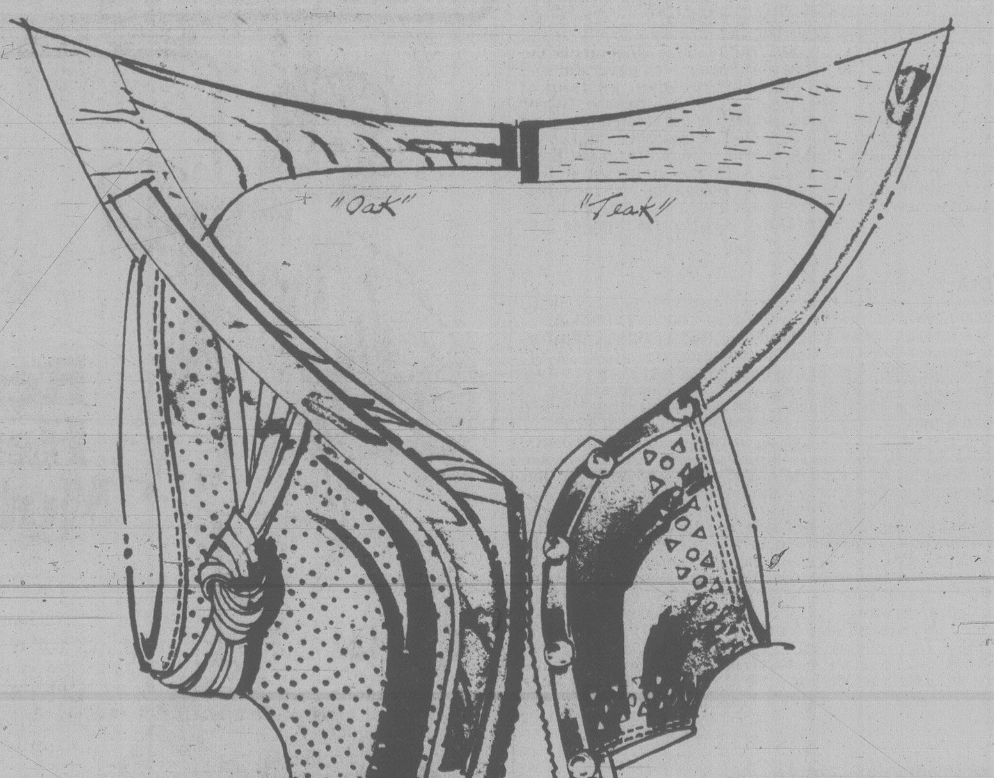

Tall Timbers . . . stand poised and confident in our young & spirited wood clogs . . . we call them sunny day woods . . . they're great for now and all summer long.

"Teak" by Alfiero, brown, rust, cognac. $42.95
"Oak" by Alfiero, brown, rust, cognac. $47.95

Ingledew's
For the great names in Fashion
749 Yates Street

5-6

Doing the Town

With DOROTHY FRASER

Something for Mother from Wilson's . . .

Oh, to be a mother, now that May is here! . . . Our apologies to Robert Browning, and salute to all mothers, wherever they may be! . . . This week you'll be shopping for something nice to give your mother next Sunday . . . so here are a few suggestions we picked up at Wilson's the other day . . . things mother will love! . . . There's something new in the way of costume jewellery called "1928" . . . real nostalgic pieces reproduced from jewellery popular in the late 19th and early 20th centuries . . . Bar pins, earrings, big and little lockets to put loved-ones' pictures in . . . Bangles and brooches and neck charm holders and heart-shaped lockets . . . A very interesting pill box pendant in the shape of a nautilus shell . . . Another, a French lotion bottle . . . All these pieces in either gold or silver-tone metal, at quite reasonable prices . . . Right now Wilson's have a very good selection of Liberty scarves . . . and you certainly can't go wrong giving mother one of these! . . . Another happy thought is one of the framed silk pictures of flowers, birds, butterflies, etc. Jacquard — woven in Coventry, England . . . A new shipment of Swiss hankies . . . in round or conventional shape . . . are printed with delightful designs and scenes . . . And don't forget famous Floris perfumes, toilet waters and soaps . . . and some new English Taylor pomades supposed to retain their fragrance for 50 years! . . . **W. & J. Wilson Limited, 1221 Government St., 383-7177 and 1210 Newport Ave., 592-2821.**

Sweets to the sweet . . .

And who could be sweeter than Mother? . . . Something delectable from Purdy's will bring a glow of pleasure to any Mother's cheek next Sunday . . . and this goes for wives, mothers-in-law, ladies who've "been like a mother" to one . . . as well as anyone you feel kindly towards and would like an excuse for remembering with a gift! . . . Something really different are Purdy's "Yard Longs" . . . Actually narrow yard-length boxes filled with Purdy's delectable chocolates . . . but you can have anything you want put in . . . Actually Mother's Day is the biggest day of the year for people picking their own . . . selecting all mother's favorite goodies and having them made up into special packs! . . . There are lovely open-face boxes and trays . . . round, square, oblong . . . with see-through lids, and filled with all sorts of combinations of goodies . . . or perhaps you'd prefer one of these full of various kinds of Purdy's super-fresh nuts! . . . Try Purdy's English Toffee crisp . . . it's absolutely delicious, and not as hard as most crisps . . . Other specialities to tempt mother are chocolate cherries . . . chocolate ginger . . . orange slices and apricot bits dipped in creamy chocolate . . . Chocolate marzipans and beautiful marzipan fruits! . . . **Purdy's, Hillside Shopping Centre, 595-1241, Mayfair Shopping Centre, 385-5032 and Empress Hotel, 385-3555.**

Lovely new shoe store in James Bay . . .

Things are certainly looking up around James Bay Square these days! . . . Last Tuesday a brand new store opened which we're convinced people living in that area . . . (not to mention other parts of town) . . . are going to find a real boon! . . . It's a shoe store called Fife's Feet First Footwear . . . and while, as we said, it's now open for business . . . the Grand Opening will take place on June 1 . . . when they'll be serving coffee all day, and giving away hand-made satin rose boutonnieres to the ladies . . . so make a note of this special day! . . . John and Vivian Fife, the owners, are a newly-married couple, both of whom have been in the retail business for years . . . John in Calgary, and Vivian here in Victoria where she was the proprietor of the Fort Victoria China Shop for six years! . . . They've both been working like beavers getting their shoe store ready for business . . . and we'll tell you right now it's a beautiful store . . . spacious with tasteful decor and attractive displays . . . Their shoes . . . for both men and women . . . are well-known makes priced within the bounds of reason . . . Among other makes, you'll find Selby and White Cross shoes for ladies, Jarman's and Clarke's for men . . . and Wallabys for both sexes . . . Fashion hand bags too, to match up with the footwear . . . smart colored suedes to match the nice line of suede shoes . . . An opening special of ladies' summer sandals are priced at only $16! . . . **Fife's Feet First, James Bay Square, Simcoe and Menzies St., 386-3314.**

For all your floral needs . . .

Another bright spot on the James Bay scene is Daisy Chain Florists . . . a honey of a shop where Caruso the Canary greets you with a gush of birdsong when you cross its portals . . . Whole atmosphere makes you feel good the minute you step inside! Here proprietress Jill McGuffie . . . an English trained floral designer of vast experience . . . offers you complete florist services . . . World wide floral services by wire . . . And speaking of orders, your Mother's Day orders should be given as soon as possible . . . then they can be made up here and delivered in town next weekend! . . . Daisy Chain specializes in wedding "packages" . . . Fresh flowers from $55 for a complete wedding group . . . and all-silk flowers fom $75 . . . The great thing about these latter is that they not only look lovely at the wedding, but afterwards can be turned into arrangements the bride can keep forever! Such beautiful colors you never did see! . . . Mrs. McGuffie is very much interested in all tropical plants and flowers . . . She even teaches Japanese flower arranging . . . something you might well be interested in taking up yourself . . . And, assisted by another designer, makes up beautiful traditional and modern arrangements from cut flowers brought in fresh very day . . . In the store you'll find containers suitable for all types of arranging . . . including those Japanese bowls which are so hard to get . . . and all kinds of lovely baskets! . . . **The Daisy Chain, 435 Simcoe St., 382-2512.**

Gifts Mother will treasure . . .

Before we even mention gifts we want you to know about the really beautiful Mother's Day cards at Elsea's Gift Shop . . . They're by Medeci, from England, and the beautiful illustrations are enhanced by good plain messages . . . Now, as for gifts, you'll find them a-plenty in this unique gift shop . . . Just in are travelling jewellery rolls in softly colored suede . . . Regular size, and a smaller one just right for carrying in one's handbag on a trip . . . Very reasonable prices start at $7.95 . . . Handsome jewellery boxes, mostly in wood, (some musical), are reduced by 25%, for the coming week only . . . There are attractive stickpins with rhodonite, B.C. jade, and hand-crafted leather dogwood, and real roses dipped in acrilic . . . These are nice and light for mailing and should please any mother! Some lovely terrarium-like glass containers with real roses, daffs, and other flowers . . . preserved to last a lifetime . . . would make wonderful gifts . . . Prices for these range from $16.95 to $65 . . . We noticed last week that Elsea's were preparing for their annual crystal sale . . . A whopping 20% comes off all crystal except stemware . . . Hand-cut Bohemian crystal . . . all new stock . . . which includes footed bowls, lovely cake plates, etc. . . . Ideal for wedding gifts . . . Meanwhile, also for this coming week only . . . all sorts of interesting crystal items eminently suitable for Mother's Day gifts, are having their price tags slashed! . . . **Elsea's Gift Shop, 637 Fort St., 385-1111.**

Charming graduation gowns . . .

We know we're a bit late getting around to this . . . but we simply must tell you about the tremendous selection of graduation gowns we saw last Monday at Miss Frith's . . . They're equally appropriate as bridesmaid dresses . . . and are the sort of thing you'll love wearing on those special evenings all year long! . . . We noticed there are fewer prints than usual this year . . . colors tend to be solid, in lovely pastels . . . and the most popular fabrics are very fine polyester knits and dotted Swiss . . . They're pretty and feminine and prices are really good . . . you won't feel you have to spend your all in order to be the belle of the ball! . . . We saw a lovely lemon yellow gown pleated all over, with a deep bertha collar of matching lace, tagged at only $66 . . . (a lot of this en tone lace this year!) and a little blue dress with narrow straps and tiny jacket, matching lace trim, for a mere $44! . . . There's a mint green with deep attached cape with wide ecru lace, $52 . . . . A darling apricot dotted Swiss with slight blouson top and lace insert in front. Camisole top dresses with shoulder-covering capes or jackets are very multi-purpose, and come in a variety of pretty colors at . . . **Miss Frith Fashions, 1619 Douglas St., 383-7181.**

Sailing dates for Princess Cruises . . .

When we dropped into Paulin's last week we got a preview peek at the new Princess Cruise brochure which is just hot off the presses . . . and may be available to you by the time you read this . . . or at any rate, very shortly thereafter . . . Just phone Paulin's! . . . It's really a spectacular brochure . . . one of the best they've ever put out . . . and gives you all the sailing dates right through 1980 for cruises on the Island, Sun and Pacific Princesses for Mexico, trans-Panama Canal, Caribbean and Alaska cruises . . . with plans of ships . . . complete schedules and prices, and all sorts of fascinating information about shipboard activities and exciting ports of call . . . In other words, everything you've always wanted to know about cruising but never got around to asking! . . . Paulin's tell us that for the best choice of accomodation it's advisable to book well in advance . . . and if you do have some thoughts of taking a cruise in 1980, WE advise you to visit Paulin's as soon as possible and talk it over! . . . Another thing, Ted Woodcock at Paulin's now has a list of all the cruise ships that will be coming into Victoria this summer . . . and for people who are really interested in maybe taking a cruise, he can get passes for you to visit some of the major ships! . . . **Paulin Travel, 532 Broughton St., 382-9168.**

Advertisement

5-6

hand around the house

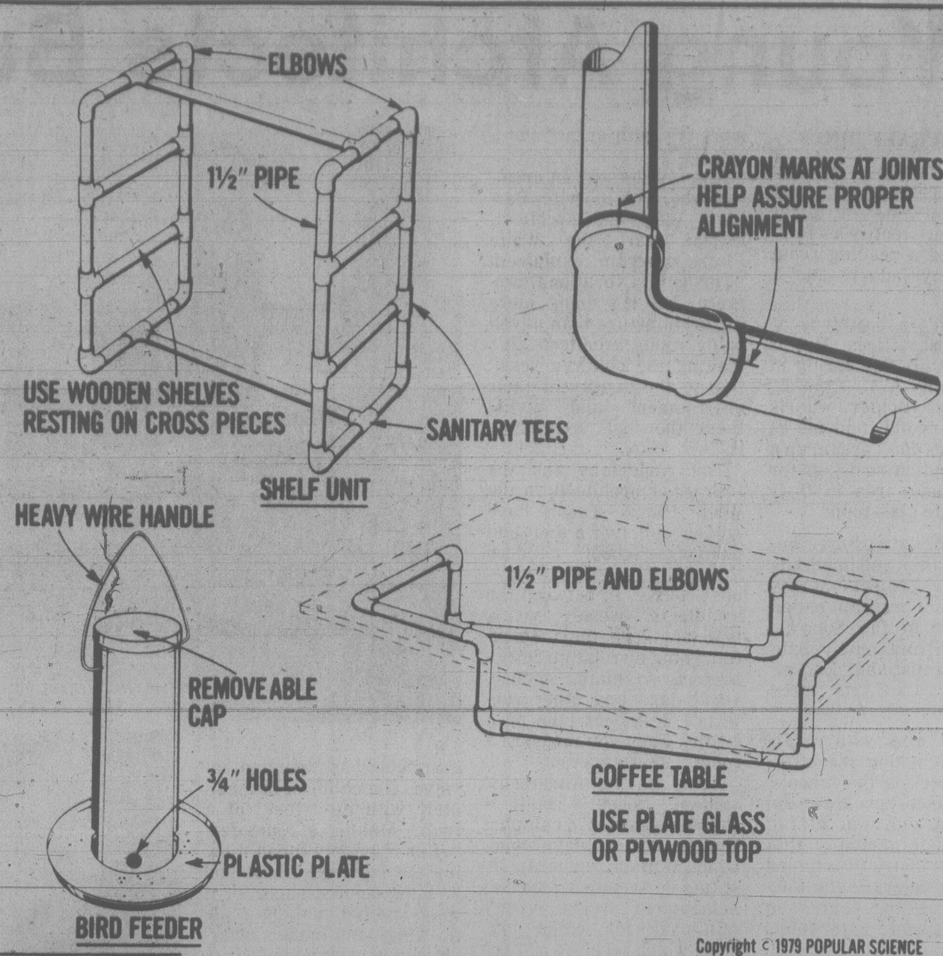

Copyright © 1979 POPULAR SCIENCE

Some Unusual Jobs For Plastic Pipe

By A.J. HAND

By now, just about everyone knows how plastic pipe has simplified the job of installing and repairing plumbing. But I like to use the stuff for a lot of unusual jobs that have nothing to do with plumbing at all.

Over the years, I've used plastic pipe to make chairs, shelving units, bird feeders, and fishing rod racks and cases. Give it a try yourself and you'll find out how useful plastic pipe can be. Here are a few suggestions:

FURNITURE: The inch-and-a-half PVC pipe normally used for waste plumbing is perfect for a lot of light-duty furniture projects. The shelf unit shown in the sketch is a good example. This pipe is usually made of white plastic so it looks good unfinished. You can also paint it. It has a sort of modern, "spacey" look that is especially appropriate in kids' rooms.

But plastic pipe furniture isn't limited to kids' rooms. The coffee table sown looks surprisingly elegant and right at home in a modern living room.

Making projects like these is very easy. The pipe is usually sold in 10-foot lengths. You can cut it with an ordinary saw. Parts then fasten together with a solvent type pipe cement sold wherever you buy the pipe (plumbing outlets, lumberyards, home centres).

Best procedure is to cut all parts and assemble them without cement to check for proper dimensions and fit. If everything looks right, use a crayon or grease pencil to mark all the joints for proper alignment. Just draw a line across fitting and pipe as shown in the sketch.

Alignment of the fittings is critical. The cement sets up quite quickly, and once it does so the joint is permanent. If you cement on a Tee or elbow pointing off in thewrong direction you have no choice but to throw out that fitting and piece of pipe and start over.

After dry fitting, disassembly the parts and reassemble using the cement. Swab a liberal coat inside the fitting, then insert the pipe with a twisting motion, making sure to line up your alignment marks made earlier.

Be sure to work in a logical sequence. If you don't, you may find youself in a position where you can't assemble the last few pieces. Your dry assembly should help you work out a sequence that will avoid this problem.

OTHER PROJECTS: One of the simplest plastic pipe projects is a fishing rod case. Inch-and-a-half pipe should be large enough for fly rods. But you will need larger diameter pipe to hold spinning rods with their larger guides. I have a case for surf rods made from four-inch plastic sewer pipe.

No matter what size case you make, cement a cap on one end. You can slip a cap on the other end and secure it with tape, screw, or a large "cotter pin" made from stiff wire. Some pipe sizes also feature screw-on caps and plugs that make good removable caps.

Four-inch pipe makes a good bird feeder. Use a piece about 16 inches long. Drill four holes equally spaced around the pipe, about an inch from the bottom as shown in the sketch. Cement the pipe to a cheap plastic plate. Make a bail-type handle of heavy wire so you can hang the feeder. Fill with seed and fit with a removable cap to keep out rain.

Common ₵ents

By KATE MacQUEEN

Read "care" labels when shopping for a matching blazer and skirt or suit in a light color. Most jackets aren't washable, but some skirts are. A washable skirt is a money-saver. The same shopping advice applies to men's two-piece outfits — washable pants save on dry-cleaning bills.

* * *

A word of warning about assuming that a business which "has been serving the community for many years" should be the best one to service your appliance, repair the roof, etc. Such a business sometimes will be found to have a new owner who kept the business name but doesn't live by the same business policies as the former owner.

You Can Join (and Enjoy)
The Sewing Class of Classes
After 8 easy, inexpensive lessons you will have made at least:
One T-shirt
One pair of perfect-fit pants
Three fashion tops
One skirt
One sweater
One suit jacket
One swimsuit
Using Ann Person's unique sewing methods, you sew in a fraction of the time of ordinary sewing. You'll learn to fit and to design — and it's so simple. The classes are fun — like a special club meeting. You learn. But you love it.
You can make it. We will show you how.
LAST CHANCE TO REGISTER. CALL MONDAY!
Classes Start
Mon., May 7, 1-3 or 7-9 p.m. — 8 lessons $20
Tues., May 8, 1-3 or 7-9 p.m.
Wed., May 9, 9-11 a.m. or 7-9 p.m. — Textbook $8.95
Leisurewear Classes Starting Thurs., May 10, 7-9 p.m. 5 lessons $15.00
T-Shirt Variations I Sat., May 12. 9:30-11:30 a.m. $3.00
Dolman, with Mitred V Sat., May 12. 1:30-3:30 p.m. $3.00
VELOUR! New Shades. Just arrived. Plains 8.50 yd. | STRIPES 8.95 yd.
The Ann Person Method taught only at
STRETCH & SEW Fabric Centres
Authorized Users of Stretch & Sew Trademarks
2541 Estevan 5-6 592-9622

Have your floors refinished to beautify that special room at a fraction of the cost of new floor coverings. Durable and maintenance-free finish. Our men, operating the latest equipment available, assure a job that "we believe is unequalled in the city."
5-17
HARDWOOD FLOORING SPECIALISTS FOR 29 YEARS
M & M FLOORING
532 WILLIAM ST.
384-0343
Day or Night
Mike Mezger, 652-4308
Al Mezger, 386-3078

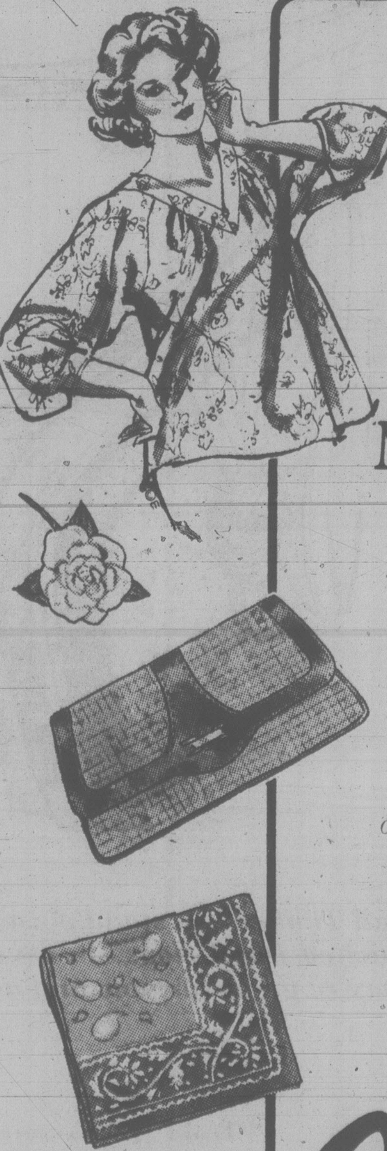

Remember Her on Mother's Day
Give her something special to open on May 13th — something you've chosen from Miss Frith's appealing collection of summer accessories, or one of our pretty-as-a-flower-blouses to top her favourite slacks 'n' skirts.
OR HOW ABOUT A Gift Certificate
SO SHE CAN PICK OUT SOMETHING HERSELF!
Miss Frith
1619 DOUGLAS ST.
383-7181
Just 2 Doors South of The Bay
CHARGEX VISA — master charge
Plenty of free parking behind the store, enter off Fisgard Street and come in by the rear door from the parking lot
5-6

PROTEIN PERMS (1979)
Especially for fine, difficult Hair. These New Perms have delighted our clients and are presently on a special. They do not contain ammonia and are especially valuable for fragile or fine hair. No charge for hair cutting with perms.
Five Operators 383-6015
Working Proprietor, Len Andrews of London, England
ANNAS TAYLOR BEAUTY SALON
1004 BROAD STREET (By Eaton's Car Park)

$1.49 day special
5 chocolate bars for $1.49

Hillside Shopping Centre
Purdy's
MONDAY, MAY 7th

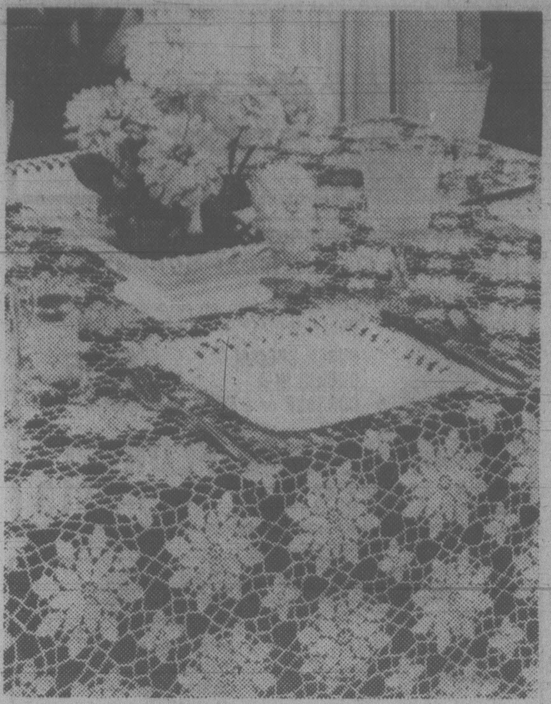

How to Make Gingham Hats

By May E. MacLean

KNIT & CHAT

Every spring and summer I am asked for instructions on how to make a smocked gingham hat. I suggest you clip and save this article as I dont keep reprints on hand.

For each smocked hat you will need two-thirds of a yard of one-inch checked gingham, and the same amount of nylon net to match the deeper shade in the gingham.

Baste the nylon net to the gingham all round the outer edges and along every two rows of the gingham checks to hold the net in place.

Make a narrow seam on the wrong side to form the material into a round. Turn up three squares of the gingham onto the wrong side (this is for the brim of the hat) and baste into place. Turn under half a square of gingham which will be the centre of the crown.

Leaving three rows of squares which will form the outer edge of the brim, begin smocking, taking care your stitches include the nylon net behind the gingham.

For help in the smocking, I suggest my Leaflet No. 7253, which gives instructions for smocking pillows, but the basic instructions for smocking are the same.

Smock to within three squares of the top centre of crown, you will find that this falls into pleats which are then gathered together to form a flat top for the hat. Fasten off all ends.

Slipstitch the inside of the brim or if you wish finish off with a narrow band of ribbon. Another idea is to cover a button with the gingham material and sew this to the centre of the crown. Turn up the brim and your hat is ready.

It's always nice to have some light crochet which one can pick up on short notice and fill in odd spare moments and you'll find this particular design fills the bill.

Queen Anne Lace has been a favorite for many a year, in fact, I remember my aunt teaching me this pattern. I always admired the tablecloth she had made of this particular pattern and she had promised to me since I was a small girl.

Imagine my deep disappointment when I learnt it had been unravelled during the occupation of the Channel Islands during the war! There was literally no sewing thread, nothing with which to make or mend clothes, so beautiful tablecloths such as this were unpicked for the cotton thread!

To order the Queen Anne Lace tablecloth No. 6875 which is made of motifs four and three quarter inches square, or any other leaflet mentioned, send 75 cents for each, PLUS a stamped self addressed return envelope.

Send to: May E. MacLean, KNIT and CHAT, c/o 486 Montford Dr., Dollard des Ormeaux, Roxboro, Que., H9G 1M6.

Tortoise Eggs Take Time

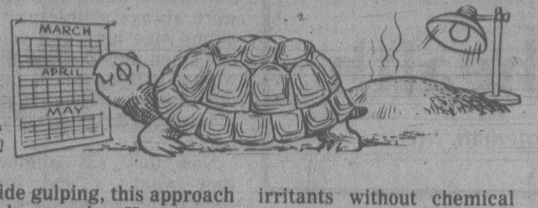

DEAR DR. MILLER: Tootsie, my tortoise, was bred by a borrowed male tortoise and she laid eggs. I've got them buried in some coarse sand and am keeping them warm and a little moist. Even though the season seems strange, I'm hoping — I hoped — they would hatch, but at 60 days when they were supposed to, they haven't. Does that mean it's hopeless? I haven't give up yet. — A.S.

DEAR A.S.: Tortoises take their time usually. So do their eggs . . . hatching time is somewhat variable. Sixty days could be considered a bit early. More, perhaps, hatch at 70, and some might simply sit there with little happening — as far as the casual observer can see — for up to 100 days and still hatch.

★ ★ ★

DEAR DR. MILLER: Can you suggest a way to administer medicine to a cat who cannot be handled? She came as a kitten who appeared too late to be picked up.

She has breakfast and dinner indoors and sleeps in the house but won't permit being touched except by the dog. She needs pills for an intestinal thing. Pulverizing them and mixing them with moist food as our vet suggested worked, of course, but only when she feels like eating it. — D.R.

DEAR D.R.: When pills can't be popped, pushed or shoved down an animal's throat, mixing with the food is perhaps a last resort. For many dogs, coating the pill with butter and rubbing it in a silver of something particularly tasty like liverwurst will usually mask its flavor and serve to get it down in a fast gulp.

For daintier eaters such as cats, who usually can't abide gulping, this approach seldom works. However, a great number of medications can successfully be administered if they are first mashed with a smidgen of butter then mixed in with a very small amount of highly flavored, favored, feline food.

★ ★ ★

DEAR DR. MILLER: Some say the skin is healthier if you bathe the dog a lot, and some say that just makes the skin dried out and worse than if you don't bathe him. So which is worse, or I guess I should say, which is better? — T.M.

DEAR T.M.: To bathe, or not to bathe. Bathing is better because good "clean dirt" is hard to come by these days.

Skin grime can be a combination of irritating air pollutants, pollens, soil fungi and/or bacteria, all topped off too frequently by fleas or other external parasites. Bathing's beneficial, then, if it removes some of these irritants without chemical irritation to the skin in the process.

The shampoo should be effective in cleansing and in depopulating parasites without leaving behind any irritating after effects of its own. Where the animal's skin is already highly sensitive or even damaged, the best baths contain added chemical ingredients specifically to reduce the skin irritation.

Let us make Your Life Better
HOW?

A SEALY
HIDEABED
IN CONTEMPORARY STYLE
$349
NOT EXACTLY AS ILLUSTRATED
Sealy.
from
ISLAND FURNITURE MART LTD.
WE HAVE THE KEY TO GREATER SAVINGS
2513 Beacon Avenue
SIDNEY
656-3724
5-5

Lakehill HAIR FASHIONS

POMP FOR ANY CIRCUMSTANCE

A delightfully updated coif that suits the active Canadian woman perfectly. Heavy, permed bangs tumble onto the forehead but sides move back — out of the way for the sports minded, but with a bit of sophistication that can take you anywhere. To refresh, mist with a fine water spray and the curl bounces back.

479-7115
3960 QUADRA
(Quadra Centre)
Open Thursday Evenings

For Mother's day . . .

LINGERIE
● Dainty Nightgowns
Ultra feminine styles with lace and embroidery trims. Floor length or shorter styles — choose which mother likes best.
● Slips ● Panties

BLOUSES
All the newest styles are here for casual and evening occasions. Meltingly soft colours in knits and woven fabrics.

SCARVES
A wide selection of polyester, of silk and chiffon — whatever shape she likes — square or oblong, we have it. From 3.50 to 30.00.

12 CENTENNIAL SQUARE
open Mon. to Sat. 10-5 388-7023
chargex
mastercharge
IMPACTS 'n IMPORTS
Centennial Square Off Douglas Street
5-6

For People with a Taste for Something Better . . .

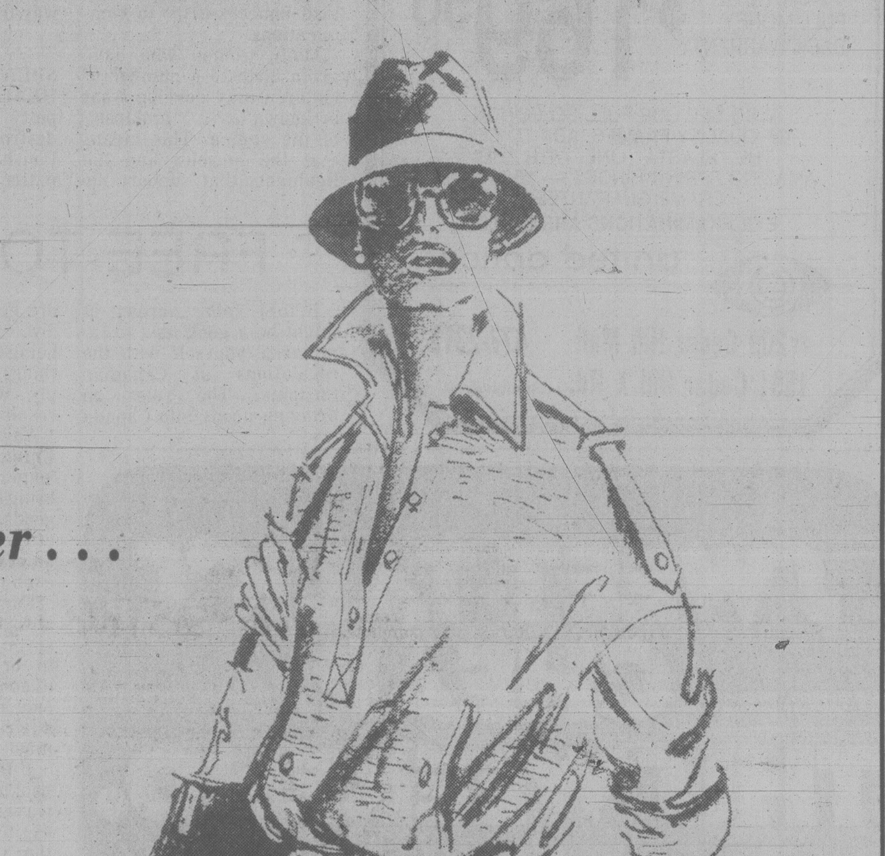

The Gibson Touch.
She has it in business,
in looks, in life. Represented
here in a raw silk blouson
over a pencil thin skirt.
A feminine look that spells
success. Only at Gibson's.

GIBSON'S
708 View St.
5-5

OPEN
7 DAYS A WEEK
for
LUNCH AND BRUNCH
GEORGE'S BAVARIAN

SATURDAY & SUNDAY
'BRUNCH' 10 a.m. -2 p.m.
OFFERING YOU A LARGE VARIETY OF BREAKFAST and LUNCHEON SPECIALTIES, AT ONLY $4.95

DINING LOUNGE OPEN
LUNCHEON HOURS:
11:30 a.m.-2:30 p.m. (Mon.-Fri.)
DINNER HOURS:
5 p.m.-11 p.m.
SAT., SUN. BRUNCH 10 a.m.-2 p.m.
ENTERTAINMENT MON. to SAT.

MONDAY THRU FRIDAY
LUNCH
11:30 a.m. 'til 2:30 p.m.
JOIN US TODAY

Ample Free Parking
Reservations for dinner are available
1021 Pandora Ave. 383-7121
master charge
CHARGEX VISA
2nd ENTRANCE TO OUR PARKING LOT OFF JOHNSON STREET
5-6

Large Ear Surgery is Safe

your health

By L. L. Coleman, MD

My son has large ears for which we are considering surgery. He is 16. Our concern is the possibility that surgery might affect his hearing in some way. Is this a possibility? — Mrs. N.F.

DEAR MRS. F.:

There is absolutely no relationship between the hearing mechanism and the tissues that are involved in the plastic repair of the ear.

Only in rare instances is there a birth defect that involves the outer ear and also the canal of the ear and the inner ear structures. If such a condition does not exist, plastic surgery for the repair of unusually large ears is completely safe, effective and rewarding.

The procedure takes a short time and the healing is usually rapid and uncomplicated. For children who are embarrassed by this problem, the psychological benefits are great.

* * *

I'm embarrassed. When I cough or sneeze I lose some urine. I also have a feeling that some kind of body tissue comes out of my vagina at the same time. Is this dangerous? Can the condition go away by itself? — Mrs. R.I.G.

DEAR MRS. G.:

No medical condition should be a source of embarrassment to any mature person. Far too often, such embarrassment means a long delay in rectifying the problem and, indeed, may lead unnecessarily to complications.

Many women who have given birth to a number of children may develop what is known as a "prolapse" of the vagina. This means that the muscles and the ligaments that support the vagina, the bladder, the uterus and the wall of the rectum may lose their strength and elasticity. The result is that there is a "falling down" of these tissues.

A prolapse can cause symptoms you describe. In most instances, surgery can completely cure the problem and relieve the discomfort associated with it.

Sometimes, a metal or plastic pessary can temporarily give support to the prolapsed tissue.

The condition is not a dangerous one. It will not go away by itself. The weakened structures around the vagina do not themselves spontaneously return to normal.

There should be no shame in seeking help for a problem that involves the genital structures. Certainly you would not feel that same embarrassment if you had a condition that affected the lungs or any other organ of the body. Once you make the initial step to get a consultation with your doctor or surgeon, you will be on your way to relief.

* * *

SPEAKING OF YOUR HEALTH . . . Do not permit petty misunderstandings to destroy the valuable relationship between doctor and patient.

UNWANTED HAIR REMOVED
386-7122
Victoria Electrolysis Studio
506-1207 Douglas St.

REUNION
Queen Alexandra Solarium Junior League
We are celebrating our 40th Anniversary June 15, 1979 at the Victoria Golf Club.
This is a reminder to all former members to please send in your Letters of Registration to P.O. Box 177, Victoria, B.C. as soon as possible. For inquiries, please call—
JACKIE LUNT 382-2893
NANCY BLACK 592-7081

FIRST QUALITY
SOFT CONTACT LENSES
KEMPTON QUON
Manager
INCLUDES 3 MONTHS FULL MONEY BACK WARRANTY
$169.50
ALSO SEE OUR FULL SELECTION OF QUALITY FRAMES. ASK TO SEE THE "ELASTA" LINE, WITH THE AMAZING SPRING HINGES — 15 MONTH FRAME GUARANTEE.
EYE EXAMINATIONS ARRANGED
united optical
#209 Cedar Hill Mall 477-2313
1551 Cedar Hill X Rd. at Shelbourne

FREE TO ALL

Before going abroad, it might be a good idea to familiarize yourself with the regulations of Canadian Customs. The rules on bringing goods into Canada are not that difficult to follow, but it's worthwhile being doubly sure of everything, since a failure to comply with regulations can result in stiff penalties.

Anytime you remain in the United States for 48 hours or longer, you are entitled to bring back up to $10 worth of goods. You may do this as often as you like, with only an oral declaration required each time.

Furthermore, if you stay abroad for a minimum of seven days, you are entitled to bring back $150 worth of goods. You may do so only once per calendar year, and a written declaration is a must.

I Declare is a nine-page booklet which informs the travelling Canadian of the exemptions and restrictions that will greet him at Canadian Customs. For your free copy, write to the Public Relations and Information Services, Revenue Canada, Customs and Excise, Connaught Building, MacKenzie Avenue, Ottawa, Ontario, K1A 0L5.

SWEET TALK'S CHEAP THIS WEEKEND.
B.C. TEL

dear abby

DEAR ABBY: I have twin daughters, 18, who are driving me crazy. They are obsessed with being thin. They were always a little on the plump side until two years ago when they decided they wanted to be as thin as fashion models. They dieted themselves down to skin and bones.

Now they eat whatever they want — and force themselves to upchuck afterwards. They also take a lot of laxatives to stay thin.

I've tried to tell them that they are ruining their health but they won't listen to me. They think they look wonderful, but they look sick to me.

I am worried about them, Abby. What should I do?

WORRIED MOTHER

DEAR MOTHER: Get your daughters to a doctor! They could be suffering from "anorexia nervosa" (self-starvation). Your physician will probably recommend psychotherapy for the girls, as this condition involves psychological as well as physical problems. I urge you to act at once. They can be helped, but they can't do it alone.

DEAR ABBY: A friend and I were recently discussing pickups. Do you think it is all right for a woman (age 25) who is waiting for a bus to accept a ride from an attractive, polite man on a rainy evening?

I have always felt that if a woman accepts a ride with a stranger, he might get the idea that she was a pickup. My friend says that anyone could tell by just looking at me that I am not the type, so it would be all right to accept the ride. What do you think?

DINAH

DEAR DINAH: Anyone who thinks he or she can tell anything about a person just by looking should think again. No sensible woman gets into an automobile with a strange man regardless of how "attractive and polite" he appears to be. And a man who picks up a stranger also is taking a big chance.

Children, Batteries Don't Mix

TORONTO (CP) — Button-shaped batteries used in pocket calculators and hearing aids should be labelled as dangerous and kept away from young children, says Dr. John Elder, of the Montreal General Hospital.

Some of the batteries contain caustic material known to perforate the intestines and kill a child, he said. Others contain mercury, which can cause poisoning.

THIS COMING MONDAY
$1.49 DAY
"DRYCLEANING SPECIALS"
STYLE TONE
1 HR. cleaners
2420 Beacon SIDNEY
5-6

Mother's Day is Next Sunday . . .
please her with an arrangement, a box of flowers or a corsage . . .
SUPER SPECIAL ORCHID IN A CORSAGE or a BOWL 6.95
5-6
ISLAND FLORIST
744 YATES ST. 385-3113

SUMMER SCHOOL
5-day residential courses in Astronomy, Photography, Music, Weaving, Painting, Nature studies
JUNE and AUGUST
for information phone 753-7045, 248-3630
or write to
FORBIDDEN PLATEAU LODGE
Box 3271, Courtenay, B.C.

Young mother, new mother or grandmother,
we have the right gift!
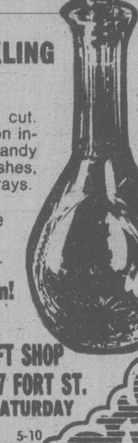
20% OFF SPARKLING CRYSTAL
Czechoslovakian 24% lead hand cut. Choose from our extensive collection including decanters, vases, bowls, candy dishes, cream and sugars, butter dishes, marmalade pots, ring holders, ashtrays.
Patterns include Pinwheel, Rose and Pear Cut. Sorry, our sale does not include stemware.
An excellent gift idea for Mom!
ELSEA'S GIFT SHOP 637 FORT ST.
OPEN 9-5 MONDAY thru SATURDAY
385-1111
5-10

FRANK MITCHELL
Your Candidate in provincial ESQUIMALT-PORT RENFREW
invites you to meet
DAVE BARRETT
AND FRIENDS
at a spectacular BENEFIT CONCERT
on
SUNDAY, MAY 6th — 7:30 P.M.
MEMORIAL ARENA, VICTORIA
Doors Open at 7:00 P.M.
with . . . Bruno Gerussi, Terry David Mulligan, George Clark, Barry Healey, Susan Jacks, Bim, Denise McCann and the Ladies in Light, Jim Byoues and Al Foreman, Bill Sample Trio . . .
• FREE ADMISSION • EVERYONE WELCOME
for further information or a ride to the concert call
MITCHELL CAMPAIGN OFFICES: 802 Esquimalt Rd., 381-5813
2774 Millstream Rd., 474-5821 • 6716 Sooke Rd., 642-4416
inserted by the Esquimalt-Port Renfrew N.D.P. Association

MAYFAIR
MAYFAIR SHOPPING CENTRE
all for mom

IT'S A BIG GIVE-AWAY FOR MOTHER'S DAY
TWO DRAWS DAILY
COULD WIN YOU A HUGE 20-lb. CARTON OF LAUNDRY DETERGENT

Plus
A SUPERB WASHER/DRYER LAUNDRY PAIR BY Inglis
Get your entry form from any one of MAYFAIR'S friendly stores and just drop it in the drum in the mall at the "all for mom" display.
WINNER OF MAJOR PRIZE WILL BE ANNOUNCED MONDAY, MAY 14th
MAYFAIR
"The Community's Meeting Place"
OPEN 'TIL 9 P.M. WED., THURS. AND FRI.
MAYFAIR

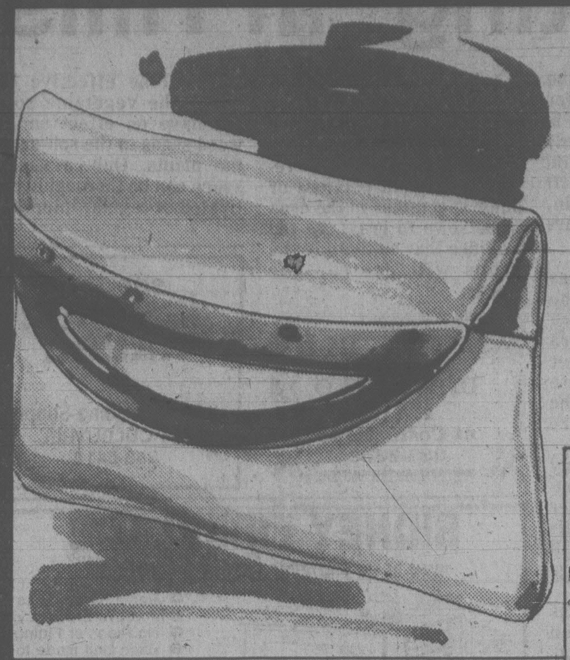

A smart little Clutch for only $5!

Very neat and pretty, this simply designed fold-over handbag for afternoon or evening is available in four attractive pastel shades.

It has a tortoise-colour handle, and measures about 5½" x 9" when closed. In white, bone, peach or navy.

$5.

Featuring Her Birthstone:

A Dainty pendant and earring set for $5!

A romantic rosebud in gold colour with her birthstone at the center is the motif in each of these delicate little accessories.

The pendant is on a 16" chain. The hypo allergenic earrings are for pierced ears.

Complete set, **$5.00.**

Mother's Day spoon

For her, on her own special day. A spoon, 4½" long, with Mother's Day, 1979, engraved in script. Silver-plated, *$2.95*

Birks Presents

The Happy Glass Menagerie.

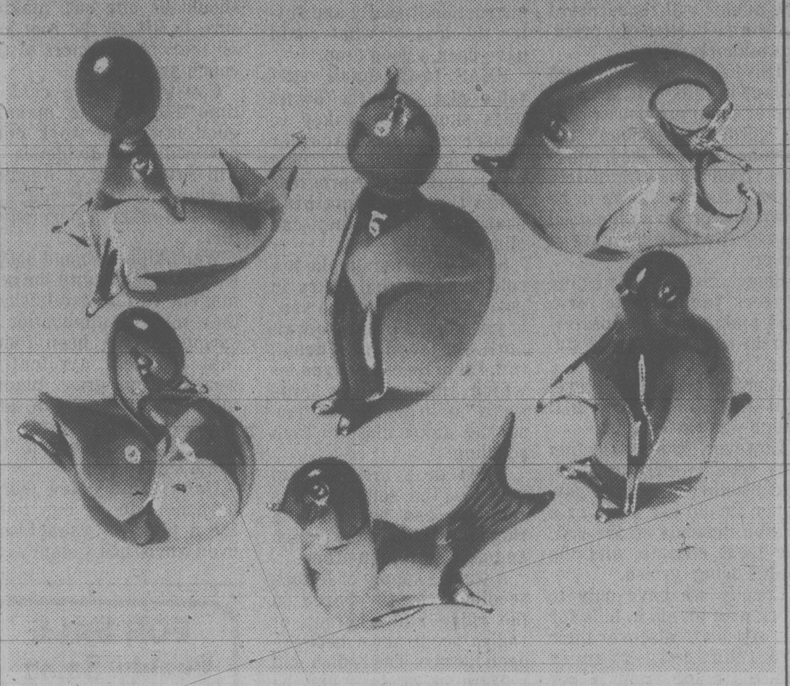

A group of delightful little creatures from Murano, Italy, beautifully crafted in a glass of such good quality that the colour is almost steel-like.

They are from 4" to 6" in height. And, although very modern in design, the personality of each comes through appealingly.

Drop in and meet The Seal, The Cat, The Moon Fish, The Duck, The Bird, The Penguin. You'll want to take one home with you!

$14.95 each

— Quantities Limited —

Put Happy Eggs in these Porcelain cups — and Breakfast-time's a Party!

Eggs are funny. A 3-minute egg considers a 2-minute egg a softie. And both look down on the hard-boiled type.

But they forget their differences (and even tell yokes!) when they greet you in the morning in these pretty, gold-edged white porcelain cups. They're almost eggstatic!

Set of 6, each with a different floral design **$25.00.** Individually, **$5.** each

(Eggs not included. Sorry.)

—Quantities Limited—

For Trinkets and Trifles at a Trivial price!

Four little gilt and glass boxes for what-nots and whatevers . . . regularly $22.50 each and now on sale at only **$17.50.**

From the top: Oval, 4¼" x 3½". Round, 3¾". Half Round 3¼" x 5½". Rectangular, 4" x 6".

Reg. $22.50 **Now $17.50 Each**

—Quantities Limited—

Big Bargains at Birks in Bohemian Crystal!

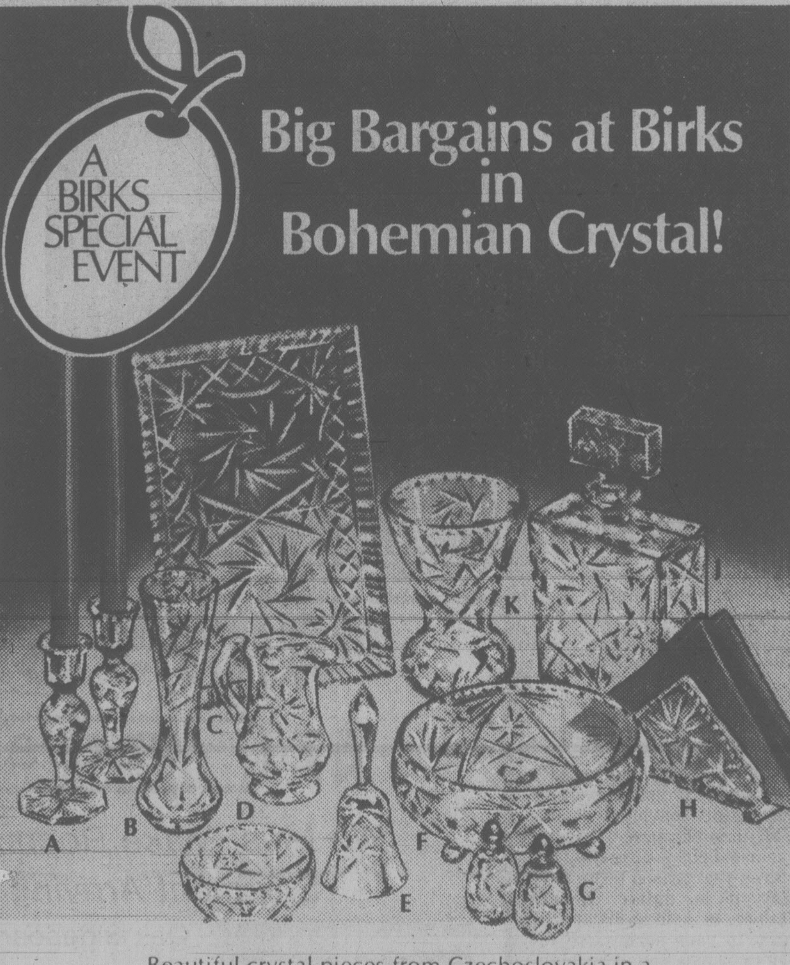

Beautiful crystal pieces from Czechoslovakia in a tempting variety – right now **33⅓%** below our regular prices.

	Our Reg. Price	SALE PRICE
Shown above:		
A. 5½" Candlesticks	$31.50	**$21.00**
B. Bud vase	24.00	**16.00**
C. 12" Sandwich Plate	40.00	**26.65**
D. 2-piece sugar and cream	33.50	**22.30**
E. 6½" Bell	17.00	**11.30**
F. 8" Bowl *(3-footed)*	44.00	**29.30**
G. 3" Salt & Pepper	10.50	**7.00**
H. Napkin Holder *(Napkin not included)*	20.75	**13.80**
J. 1½ pt. whiskey decanter	85.00	**56.65**
K. 8" Vase	36.50	**24.30**
Not shown		
10" Vase	54.50	**36.30**
1½ pt. Captain's decanter	57.00	**38.00**
10" Bowl	60.00	**40.00**
11" Celery tray	27.00	**18.00**

Quantities Limited—Sale Ends May 19th

A Clearance of CLUTCHES!

These are all made in Canada and in genuine leather. Each is available in several attractive colors, including the key case.

From the top:

Super clutch, with removable cheque book holder, a coin purse and about a dozen other places for all kinds of things!
Our reg. $25.00. **SALE $17.50.**

7-inch clutch with places for stamps, tickets, credit cards, 2 places for spare keys and 2 change compartments.
Our reg. $20.00. **SALE $13.50.**

5-inch clutch with 7 places for credit cards, photos, license etc.
Our reg. $17.00. **SALE $11.50.**

6-loop key case with a small side pocket.
Our reg. $7.00. **SALE $5.**

5-5

BIRKS
JEWELLERS

CHARGEX VISA — **706 YATES ST.** — **HILLSIDE SHOPPING CENTRE** — master charge

GARDENING
jack beastall

Be Careful About Planting 'in Hills'

"Plant in hills, 36 inches apart, three seeds to a hill."

We read these instructions in several older gardening books, and occasionally in current seed catalogues.

To most of us a "hill" is a mound of soil raised above the level of the surrounding soil, mainly to improve drainage and thereby create warmer soil conditions for the plants.

Originally, the sowing of seed in raised hills was advised for vegetables susceptible to collar-rot, a condition caused when the soil remained very damp such as in early spring or late fall, and in low areas or where rain was frequent during the summer months.

There was a time when the cucurbits (cucumbers, squash, marrows, pumpkins) and the early and late lettuce were sown in this way, and the practice is still necessary in wet lowland soils. Today, many of the vegetables formerly subject to collar-rot, through selection and breeding, no longer require hills for successful growing.

You may have noticed, when reading several books on the same subject, that one author will repeat word for word a portion of a previous author's work.

This happened to the term "plant in hills". It is being copied from previous works on gardening although the meaning has changed, and is now used indiscriminately when a few seeds are to be sown in a group with a good space before the next group.

Some English gardening writers realized the term was ambiguous and preferred the use of the word "station" instead of "hill", a station being a point on level soil as opposed to a hill which was raised soil.

However, the distinction was never widely adopted, and whether the home gardener should use a hill or a station depends on the soil, the local climate, and the plants being grown.

Locally we have only to work with plants in hills for one season to discover their shortcomings. Even in mounds made from 75 per cent compost it becomes increasingly difficult to maintain sufficient moisture for good plant growth. By mid-May we wish the plants were in a depression rather than on a mound.

When the gardener is in doubt as to the drainage of the soil in spring it is better to delay for a couple of weeks and then sow on the level, than to use mounds that become useless as the season advances.

In a heavy clay soil that remains wet until May raised beds prepared in fall can be used to advantage for early crops. A raised bed implies an area several feet wide and long, well prepared with compost.

Such a bed is constructed by digging a trench around the area and putting the soil from the trench on top to increase the depth. Early sowings of hardy vegetables can then be made in March to early April, especially when used with portable coldframes and glass window-sash covers.

These early crops are usually havested by mid-May after which the raised soil is returned to the drainage ditch from which it was taken, the area levelled, and the summer and fall crops sown.

Experienced home gardeners know that hills do not work in our summer climate, but beginners take the instruction literally and suffer the loss of what could have been a good crop.

PEAS: In the small vegetable plot even the dwarf peas should be staked to conserve space. Another factor is that all climbing plants make faster progress when there is something nearby on which they can climb.

Some gardeners make it a rule to place the stakes in position as soon as the seed is sown, but I prefer to wait until the seedlings break soil, fill in the vacant spaces which appear when some seeds fail to germinate, then set the stakes close to each seedling.

When peas are sown in trenches the soil that was removed can be left in a ridge each side of the trench and used for catch-crops.

A week's supply of lettuce seedlings can be spaced on the ridge and a group of radish seeds sown between each lettuce. The radish will mature in 28 days and be havested, leaving spaces for gathering the first peas.

LAWNS: If a lawn is to be sown this fall the soil should be prepared now, lightly fertilized, regularly watered, and weed seeds encouraged to germinate. Frequent cultivation will destroy the weeds and bring more seeds to the surface.

We feel that nature distributes seeds in a haphazard manner, but precautions are taken to see that any species of plant is not wiped out by adverse conditions.

Each year a percentage of the seed produced will not germinate the following year, in fact some of the seed may lie dormant for five years. When the soil is disturbed (spaded or tilled) these seeds are buried and will not germinate until brought to surface again, sometimes 10 to 20 years later.

These seeds are the ones that germinate before the grass seed sprouts in a newly sown lawn. The idea in preparing the site over summer is to get all these seeds germinated and the plants destroyed before sowing the grass.

Till the area thoroughly now and apply a light dusting of 6-8-6 fertilizer. Water as needed. As soon as a fair crop of weeds appear, till again, level, and encourage more weeds to grow.

Perennial weeds, such as thistle, dock, and couch grass will appear from roots deep in the soil. These should be dug out, making sure to lift all the root and all the white runners of the couch grass.

Considering the cost in time and cash to make a good lawn the work done now will pay dividends. It will save hours of weeding during the three years it takes to make a permanent turf.

Weed killers should not be used on a lawn until the permanent turf is established, then only one application in spring. It has been found that frequent application weakens the grass plants, inhibits their growth, and provides more space for drifting weed seeds to become established.

Unfortunately few home gardeners today can tolerate a piece of vacant soil, even when such vacancy can save hours of work and unnecessary expense in later years, as well as giving the lawn of their dreams.

A common practice therefore is to plant potatoes or other vegetables in the area to be sown to grass, on the premise that cultivating the crops will destroy the weeds.

It will be effective between the vegetable rows but have no effect on the weed seeds in the soil under the plants. Only a vacant space can be thoroughly cultivated at regular intervals.

WEEK'S WORK

Violas and pansies have been flowering for some time; remove old flower stems to renew plants and see they get enough water. Young seedling plants can go out now to flower all summer.

Repot the poinsettia that was cut back previously. Use humus; and one size larger pot if necessary. Water well to start new growth. Wait until at leat end of May before putting outdoors to grow.

Erect runner bean support frame and sow beans at foot.

If soil is warm, sow carrot and beet; small quantities and more in two weeks to get continuity of roots ready for use. Sow thinly to avoid waste of seed and time in thinning.

If not done, sow seed of fall cabbage and kale, collards, savoys, also spinach, endive, a few more lettuce, and corn-salad.

If no more than a light shower has occurred before Saturday, see that all sowings and plantings are well watered this weekend. This means ornamental plants as well as vegetables.

Mulching surface soil after watering with layer of compost, soaked old newspapers (not recent issues because of fresh ink), or black plastic, will aid in conserving water.

Term Appealled

TOULOUSE, France (AP) — An artist and university professor convicted of unlawful intercourse with a 14-year-old girl is appealing his three-year prison term, saying it is unfair. Robert Lopez, 48, said in his appeal that in "our permissive society, such a penalty is highly exaggerated, since youth claims the right to love long before coming of age."

COMMERCIAL RESIDENTIAL
REMEMBER LAST SUMMER'S SCORCHING HEAT?
Scientifically formulated coatings are now available to reduce Solar Heat by up to 79%. Also to reduce glare and to minimize fading of carpets, drapes and furnishings.
CALL US FOR A FREE ESTIMATE
All work fully guaranteed
S.C. GLASS COATINGS LTD.
1315 Blanshard St.
385-9621

JOIN THE 'Y's
CARDIAC REHABILITATION PROGRAM
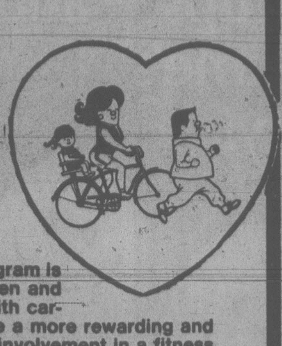
The Y's "C.R.P." program is designed to assist men and women of all ages with cardiac disorders, to live a more rewarding and fulfilling life through involvement in a fitness activity program.
BEGINNING TUESDAY MAY 15th
7:00-8:00 a.m. — TUESDAYS and THURSDAYS
MEMBERS $6.00 per month
NON-MEMBERS $20.00 per month
REGISTER NOW!
VICTORIA YM-YWCA
880 COURTNEY STREET
PHONE 386-7511

WINDOW SHADE SHOP
2727 QUADRA
384-4895
FOR NEW DESIGNS IN SHADES AND BLINDS WITH JOANNA MILLS FABRICS
2-25

CAPITAL SUPER FOOD
OPEN DAILY 9-9
50 WEST BURNSIDE
PRICES EFFECTIVE MAY 6, 7, 8, 9
AMPLE PARKING. EVERY-DAY SAVINGS
We Reserve The Right To Limit Quantities
FRESH FAST FRY PORK CHOPS lb. 1.49
BEEF SHORT RIBS lb. 1.09
CORNISH GAME HENS Utility Grade 18 to 20-oz. ea. 1.49
PAM Pure Vegetable Coating for Cookware 9-oz. 1.09
FRENCH'S MUSTARD 24-oz. 65¢
FRENCH'S BLACK PEPPER 8 oz. 2.09
OLYMPIC, 6-oz. SANDWICH MEAT Chicken Loaf Bologna Mac and Cheese Pickle and Pimento 55¢
CANADA No. 1 MEDIUM ONIONS 2 lbs. 39¢
NESTEA, 28-oz. ICED TEA MIX Reg. or Tropical Blend 1.99
NO. 1 CHIQUITA BANANAS 3 lbs. 89¢
DELMONTE CANNED GOODS SALE
Pudding Cup Delmonte Many Flavors 4 5-oz. tins 95¢
DELMONTE Fancy Grade Fruit Cocktail 14-oz. 55¢
DELMONTE Fancy Grade Peaches Sliced or Halves 14-oz. 55¢
DELMONTE Fancy Grade PEARS 14-oz. 55¢
DELMONTE Fancy Grade Stewed Tomatoes 14-oz. 2/79¢
DELMONTE Fancy Grade Cut Gr. Beans 14-oz. 2/69¢
DELMONTE Fancy Grade Cut Wax Beans 14-oz. 2/69¢
DELMONTE Fancy Grade Whole Kernel Corn 12-oz. 2/69¢
DELMONTE Fancy Grade Seasoned Green Beans 14-oz. 2/75¢
DELMONTE Fancy Grade Seasoned Wax Beans 14-oz. 2/75¢
5-6

AUCTION
EVERY TUESDAY
AFTERNOON & EVENING
FURNISHINGS
APPLIANCES
COLOR TVs
COLLECTIBLES
AT LEAST 600 LOTS PER WEEK IN 2 SESSIONS
THE AUCTIONEERS AND APPRAISERS FOR VICTORIA AND VANCOUVER ISLAND
LUNDS
AUCTIONEERS & APPRAISERS
926 Fort St. 386-3308

BANISH UNWANTED HAIR
at Cosmetique
388-5353
4-29

see the JENN-AIR RANGE
at
Jubilee Building Supply
574 CULDUTHEL
388-5412
5-6

SIDNEY FIREPLACE
"HOME OF THE Mariager Fireplace Converter"

● Reduce Heat Loss
● Improve Efficiency
● No Pipes or Fittings
● Each Unit made to Measure
● Free Estimates
Custom Screens and Accessories
4-1
9788 2nd ST., SIDNEY 656-3831 MON.-SAT. 9-5

YOUR LIFE
Enjoy the rewards of better management: greater happiness, freedom, success. Learn how to manage your life better by using a unique combination of health, behavioral and management techniques. This seminar shows you how to apply powerful management principles to four key areas of your life: health, money, relationships and time.
MANAGING YOUR LIFE SEMINAR
Our clients say: time well spent to review one's life ★ made me aware of greater possibilities ★ great references, positive approach ★ the planning matrix was very useful ★ money management most helpful ★ provided practical simple tools ★ the time management area was fantastic ★ helped to clarify my own values ★ provided a plan to manage my life.
Telephone 382-8742
xancor seminars

FOR SALE
Beauty Salon
Situated in beautiful Parksville.
For more details call:
248-5911 Weekdays or
338-5978 Sundays.

Leather Cleaning Specialists
Cleaning Alterations Repairs
HARRIS HOUSE OF LEATHER CARE LTD.
All Work Completed In Our Plant
1717 QUADRA STREET
EASY OFF STREET PARKING
382-2922

James Bay Square
SHOPPING MALL
James Bay Residents Know What a Pleasant Place it is — to meet friends, do some shopping, post a parcel, go to the bank, have a bite to eat. But you don't have to live in James Bay to go there!
AND NOW . . .
FIFE'S FEET FIRST FOOTWEAR
VICTORIA'S MOST EXCITING LADIES' AND MEN'S SHOE STORE
CORNER OF MENZIES, SIMCOE, AND CROFT
FREE COVERED PARKING BEHIND SAFEWAY!
COME!
5-6

PRICES SLASHED
AT PETE'S PLACE
OPEN ALL WEEKEND
CHARGEX VISA
master charge
We Must Make Room for a Superb Consignment Shipment Arriving Next Week from Wales
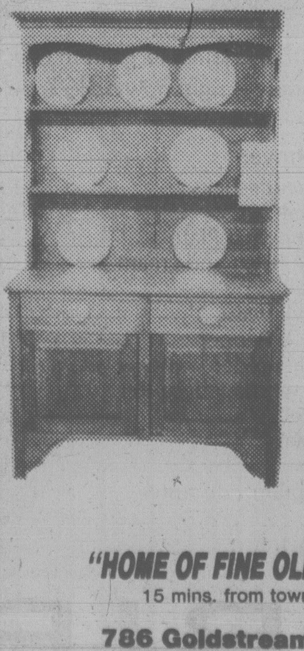
Oak Sideboards ..... from 95.00
Oak Mirrored Dressers ..... from 95.00
Drawleaf Tables ..... from 95.00
Marble top Washstands ..... from 125.00
Wardrobes ..... from 95.00
PLUS SEVERAL REALLY EXCELLENT PIECES
Magnificent Golden Oak sideboard ..... NOW 895.00
(Pictured at right)
Highly Carved Oak Sideboard ..... NOW 595.00
Mahogany Welsh Cupboard ..... NOW 395.00
Pictured Above
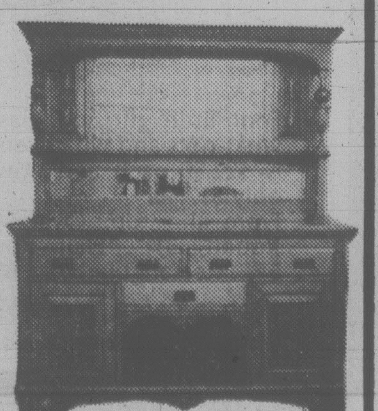
"HOME OF FINE OLDE ENGLISH FURNISHINGS"
15 mins. from town — 10 minutes from Woolco
786 Goldstream
478-6000
Financing O.A.C.
Dept. Store Rating
5-6

EDMONTON CHEF Ernest Butler of the Chateau Lacombe hotel has won the Golden Egg Award at a chefs' conference in London, Ont., for the most original and effective use of eggs in a recipe.

UN 'Better Than Queen'

WINNIPEG (CP) — A Manitoba Indian Brotherhood (MIB) official says an appeal to the Queen is probably not be the best way to protect Indian rights.

Rufus Prince, MIB executive board member, said a more effective approach would be to put the Indians' plight before the United Nations.

The MIB, at its quarterly business meeting, was unenthusiastic about a planned National Indian Brotherhood (NIB) delegation to England.

Clive Linklater, an NIB representative, said the July 1-7 trip would have the participation of as many chiefs from across Canada as funds permit.

The NIB wants to block patriation of the Canadian constitution until there are guarantees that Indian status will be constitutionally protected.

He added, "Once the Canadian government gets its hands on the constitution, they'll throw us to the wolves."

However, the MIB members received the idea coolly and indicated they would participate only if they were assured of a direct audience with the Queen.

Official Says Sorry

EDMONTON (CP) — Dave Nicholson, Indian affairs regional director general, has apologized to a group of chiefs for a recent name-calling incident in Calgary.

Nicholson and a group of southern Alberta chiefs had a disagreement at a meeting about changes to the Indian affairs bureaucracy at the district level. Nicholson was reported by an Indian affairs official to have called some of the chiefs "bastards."

In an interview, Nicholson said: "I've already apologized to the chiefs who were there for my unfortunate choice of words."

He said his remarks were made "in the heat of debate" and were not directed to any of the chiefs personally.

The meeting was to discuss transfer of authority to band governments.

Joe Dion, president of the Indian Association of Alberta, said while some of the chiefs were hurt by the incident, it "has been dealt with."

loving gifts for Mother's Day

Gifts she will appreciate:

PILLOW CASES
Hand emproidered, crochet insets, scalloped edge and tatting edge. All in 100% cotton. PR., FROM $4.95

HANDKERCHIEFS
Linen, hand emproidered, lace edge, picot edge and initial From $2.95

Cotton, Swiss lawn and cocktail handkerchiefs, From $1.35

IRISH LINEN STORES
Quality and customer satisfaction since 1910
1019 Government St.
383-6812

"HUGH CURTIS HAS CONSISTENTLY WORKED FOR POSITIVE RELATIONS WITH THE PUBLIC SERVICE."

ON MAY 10th, PLEASE RE-ELECT

HUGH CURTIS

as your MLA,
SAANICH AND THE ISLANDS

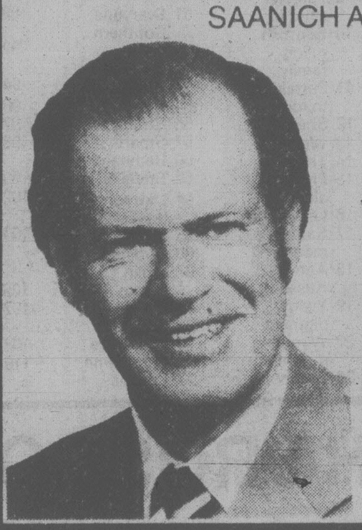

Saanich - Campaign Office 479-9334
Sidney - Campaign Office 656-6232
Salt Spring Island - Campaign Office 537-9331

British Columbia Social Credit Party

PAID FOR BY THE COMMITTEE TO RE-ELECT HUGH CURTIS

Perms... 30% off the regular price!

Glemby

$21 Reg. $30

May 7 — June 2, 1979.

We'll perm your hair, save you money and give you a new outlook on hair care! This contemporary style looks fresh without fuss — morning, noon and night... everyday! Perfect for busy timetables.

Sears HAIR BAZAAR

Call Hair Bazaar today... 595-9111

the prairies

'Doctors Should Picket'

EDMONTON (CP) — If Alberta doctors want more money for their services they should take their fight to the picket lines like other workers, says Walter Doskoch, an executive of Edmonton and District Labor Council.

Doskoch told the Alberta Federation of Labor annual convention that workers have to go on strike just to get an extra cent in a contract.

But doctors extra-bill patients even though they have an agreement with the province, said the labor representative.

"They have no right to cheat people," he said. "Let them get their money the same way we do."

Class 'Problem

EDMONTON (CP) — A recent court decision ordering regular classrooms to accept handicapped children will cause a major problem for the Alberta Teachers' Association, Mac Kryzanowski, ATA president, said.

Cheat Caught

LETHBRIDGE (CP) — Joseph Berard, 51, of Lethbridge, who defrauded provincial welfare of $18,407 over four years was ordered to repay the money and pay a $1,000 fine.

Vive La Difference!
The differences are many — better quality, lower prices, and-on-the-spot typesetting, for that rather special job. 'Instant' printing? ... we do it better at
IDEALETTER SERVICES LTD.
2524 Government St., near Bay St.
382-9296

'SPECIAL EVENTS EVERY WEEKEND' "WHILE AT HEMLOCK VALLEY ENTER OUR CONTEST"

our condotel advantages

'Condotel' ... an exciting new concept in recreational living that offers a great weekend escape ... and much more! Situated on the slopes at Hemlock Valley close to magnificent Harrison Lake, 'Condotel' offers luxurious, fully furnished accommodation and year-round family attractions from $42,500.

Ski right from your door ... hiking, planned trailriding and tennis, swimming minutes away ... and the units are ready for immediate purchase. 'Condotel' provides a unique opportunity to invest in recreational property and to take advantage of substantial tax and rental benefits. Get the whole story at B.C.'s most promising year-round family recreational development. Come to Hemlock Valley now!

Hemlock Valley has it all!

- 5% Capital Cost Allowance — Depreciation, Class 31 Building

For More Information
Call 986-2204

see hemlock british columbia

Hemlock Valley Recreations Limited
5-1500 Marine Drive,
North Vancouver, British Columbia
V7P 1T7

PC

OAK BAY — GORDON HEAD ELECTION CORNER

VIC STEPHENS
Leader
Progressive Conservative Party

Campaign Headquarters:
3937 Shelbourne St.
Ph. 721-3313
2220 Cadboro Bay Rd.
Ph. 595-5123

Misuse of beds in acute care hospitals must be corrected by building modern nursing homes and intermediate care facilities for the elderly sick.

This would:

1. Provide quality care so desperately needed.
2. Create jobs in the construction and staffing of these facilities.
3. Provide general stimulus to the economy.
4. Restore acute care hospitals to their intended use, with efficient use of hospital dollars.

On May 10th

Re-elect

STEPHENS, VICTOR A. X

The Weekly Crossword

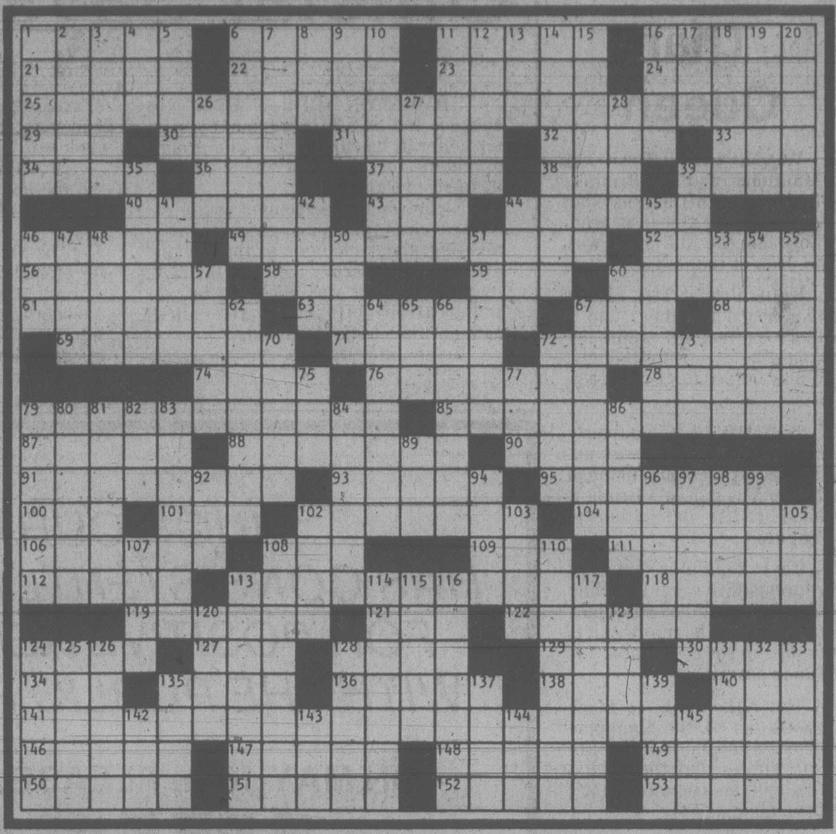

ACROSS
1 Duelist's strides
6 Rebuffs
11 Boutiques
16 Stupefy with drink
21 In any event
22 Musk-yielding cat
23 Childhood disease
24 Linda Lavin show
25 Mend one's errant ways
29 Uncle to Jose
30 Shipping allowance
31 Pie: Fr.
32 Effervesce
33 Modern: pref.
34 Skin condition
36 Gallic soul
37 French — kings
38 Sass
39 Non-flowering plant
40 Brooding biddies
43 — man (as one)
44 Clinquant
46 Obscure
49 Puts to rout
52 Entitled
56 Residences
58 Patriotic org.
59 Bus. setup
60 Entertain
61 Faculties
63 Like delinquent payments
67 Equine in foal
68 — Vegas
69 Building an aerie
71 Stiller's partner
72 Mull over
74 Capture
76 Small bird
78 Rarin' to go
79 Web-footed amphibians
85 Good beginning
87 Della
88 Distributor of posies
90 Exile island
91 Imparts gradually
93 More archaic
95 Comforted
100 Snyder or Seaver
101 Digit
102 Actress Weld
104 Indian brave
106 Worthless
108 Utricle
109 Time zone letters
111 Madre or Leone
112 Feel intuitively
113 Owls, e.g.
118 Oozing with water
119 Foots the bill
121 Fish dish
122 Used a gavel
124 Drops bait gently
127 War-time exiles
128 Sahl
129 Levin or Gershwin
130 Shoo
134 Pilot's bearing
135 Pith helmet
136 Winged
138 Sleuth Wolfe
140 Chalice
141 Rockets, sometimes
146 Metric measures
147 O'Grady
148 Charger
149 Impressionist
150 Odor
151 Old pro Sam
152 Symbol of a dilemma
153 Kind of drum

DOWN
1 Italian staple
2 Upper story
3 Actress Leslie
4 High note
5 Vent
6 Cabals
7 Scattered debris
8 Farewell
9 Shut in
10 Scottish ruling family
11 Pertaining to room
12 Sharpens
13 Worn
14 Trivial
15 Flying alone
16 Leavening
17 Samuel's mentor
18 Actress Hasso
19 Yellow pigment
20 Wyoming mountain
26 Dreary
27 Evidence
28 Jabbers
35 Skips over
39 Pennant
41 Catkin
42 Simple task
44 Exhaust
45 Adversaries
46 See 113A
47 Abba —
48 Alms
50 Small drink
51 Everyone, Southern style
53 Spanish wine
54 Beetle
55 Strand
57 Smart
60 Remnant
62 Bridle bit
64 Like some leaves
65 Marble
66 Outlined
67 Violin stroke
70 Lasses
72 Spirals
73 Make lace
75 Card game
77 Caustic
79 Fuses glass: var.
80 Actress Ulrich
81 Sycophant
82 Adherent of: suff.
83 "— a borrower..."
84 Crabby one
86 Red-carpet affairs
89 Grad. sch. degrees
92 Actress Myrna
94 Risque
96 Stem from
97 Beliefs
98 Land of the Green
99 Tiny hamlet
102 Pins a label on
103 River into the North Sea
105 Sunbeam
107 Planes for the jet set
108 Attends
110 Railroad employees
113 Sleeping ones
114 Chanted merrily
115 Raid
116 Like Latvians
117 Scatters
120 Jacob's brother
123 French playground
124 Pulpits
125 Meat jelly
126 Norman Vincent —
128 Underworld group
131 Tropical plant
132 Moslem title
133 Sample
135 Dry run
137 Inner: comb. form
139 Electrical units
142 Against
143 Comp. pt.
144 Where Bonn is: abbr.
145 Atomic particle

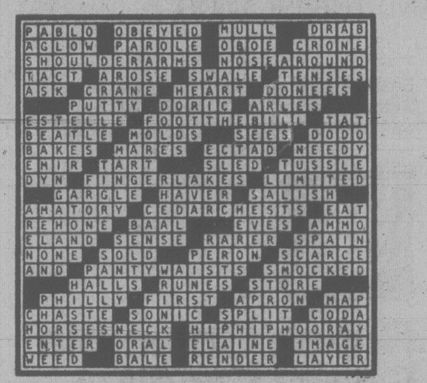

YOUR HOROSCOPE

Astrological Forecast for For Sunday, May 6
By SYDNEY OMARR

ARIES (Mar. 21 - Apr. 19): Accent on employment, settling dispute with neighbor, attending to basic chores. Check budget. Start savings program. Deal with Cancer, Capricorn persons. Consolidate assets. Maintain balance, steady pace. Avoid actions based on anger, impulse.

TAURUS (Apr. 20 - May 20): Good lunar aspect coincides now with kaleidoscope of sensations, experiences. Relationship intensifies. Be ready for quick changes, speculative ventures. Imprint style. Welcome contacts that aid in expanding horizons.

GEMINI (May 21 - June 20): Study Aries message. Do your homework. Gain understanding of basic material. Build on solid structure. Check sources. Speak frankly, explain needs. Pace may be slow, but steady approach attains goal.

CANCER (June 21 - July 22): Movement replaces lethargy. Exchange ideas. You are stimulated by individual who challenges, debates. Maintain balance — and sense of humor. Gemini, Virgo, Sagittarius persons figure in active scenario.

LEO (July 23 - Aug. 22): Accent on purchase of luxury item, steps to improve safety measures and to beautify home surroundings. Taurus, Libra and scorpio persons figure prominently. Be diplomatic, especially when discussing money with family.

VIRGO (Aug. 23 - Sept. 22): Cycle is such that you can win by wagering on your own instinct. You need some privacy. Being alone is not same as being lonely. Get second emotional wind. Pisces person plays prominent role. Define terms, insist on being correctly quoted.

LIBRA (Sept. 23 - Oct. 22): Check behind the scenes. Obtain valid hint from Virgo. Focus on priorities — accent responsibility. Reward factor — emotional and financial — is accented. Cancer, Capricorn persons figure prominently. Secret is revealed — and you benefit.

SCORPIO (Oct. 23 - Nov. 21): Finish rather than begin — get pulse of public. You can expect a surge of popularity. Emphasis on rounding out project, having views vindicated. One who professed friendship will now prove intentions.

SAGITTARIUS (Nov. 22 - Dec. 21): New approach to career, ambitions is spotlighted. Leo, Aquarius figure prominently. Accent independence, originality. There is room for you at top; you'll become aware of it. Stand tall for principles.

CAPRICORN (Dec. 22 - Jan. 19): Long-distance communication results in feeling of greater security. Cancer native figures in scenario. Spiritual enlightenment dominates. You could have "personal revelation." Plan ahead. Maintain self-worth.

AQUARIUS (Jan. 20 - Feb. 18): You are relieved as financial picture takes on a brighter hue. Partner or mate locates "other" avenues of expression. You no longer are trapped. Know it, be grateful — express youself. Gemini, Sagittarius persons could play important roles.

PISCES (Feb. 19 - Mar. 20): Get facts concerning legalities, obligations. Speak frankly — make known your desires, needs. Be aware of public relations, image, fantasy as contrasted to realities of current situation. Aquarius, Scorpio natives figure prominently.

IF MAY 6 IS YOUR BIRTHDAY you are musical in sense that you accept and appreciate the "rhythm of the universe." You have unusual voice and a tendency to eat sweets. Be aware, through proper medical counsel, of blood sugar level. Taurus, Libra, Scorpio persons play important roles in your life. You make significant, new start this year — July could be a most memorable month in 1979. You are rid of restrictions. Life can take on more joy, meaning. In September, you will be nurturing a project recently underway. Meet people, accept challenge, be independent in thought, action.

For Monday, May 7

ARIES (March 21 - April 19): Sort out duties. Temptation is to be superficial. Key to success is to get job done, being versatile and displaying humor. Emphasis on well-being, expansion, relief from unnecessary pressure, tension. Gemini figures prominently.

TAURUS (April 20 - May 20): What appears to be an obstacle may actually be a stepping-stone to progress. Know it and maintain attitude of optimism. Aquarius, Scorpio person figure prominently. Change, variety, stimulation and affair of heart dominate scenario.

GEMINI (May 21 - June 20): You get nothing for nothing — specify needs, be practical, thorough and realistic. Accent on residence, security, knowing when to conclude a transaction. Gain indicated through written word — study fine print. Older individual can be a valuable ally.

CANCER (June 21 - July 22): Relatives may seem to converge on you; key is to maintain poise and humor. Refuse to scatter your forces. Be diplomatic, not weak. Money question arises — don't give up something for nothing. Taurus, Libra, Scorpio person figure prominently.

LEO (July 23 - Aug. 22): Study Cancer message for valuable hint. Steer clear of get-rich-quick schemes. Define terms, count your change. You could locate what had been lost or stolen. You could be on brink of striking pay dirt. Know it and be confident.

VIRGO (Aug. 23 - Sept. 22): Priorities come into sharp, clear alignment. Wear bright colors, accept added responsibility, be direct, original, independent and conspicuous by your presence. Lead rather than follow, take initiative. Vitality makes a comeback — you return to winning ways.

LIBRA (Sept. 23 - Oct. 22): Let go of "security blanket." Take cold plunge into future. Dream, if properly interpreted, could be prophetic. You gain access to "pulse of the public." Sky is limit if you refuse to be dominated by fear, doubt. Visit one confined to home, hospital.

SCORPIO (Oct. 23 - Nov. 21): Love creates bright illumination. Accent on intensified relationship, revelations of self-worth and potential. Numerous, hopes and wishes are on brink of fulfillment. Leo, Aquarius individuals play key roles. A very important person could come into your life.

SAGITTARIUS (Nov. 22 - Dec. 21): Accent on prestige, reputation, main decision which alters direction of your life. Aquarius, Cancer, Leo persons figure in scenario. Hunch pays off — your instincts are honed to razor-sharpness. You teach, learn, perceive and move towards goal.

CAPRICORN (Dec. 22 - Jan. 19): Accent on journey, publishing, overcoming distance, language and cultural barriers. Get message across. Refuse to be discouraged — or intimidated. Examine, diversify, fight for better production, distribution and display.

AQUARIUS (Jan. 20 - Feb. 18): Be "demanding" in quest for facts, especially where finances enter picture. Accent on partner, mate and information which was suppressed. Another Aquarian, a Taurus and Scorpio could figure in scenario.

PISCES (Feb. 19 - March 20): Take nothing for granted. Analyze, ferret out reasons. Member of opposite sex makes demands — some are justified. Know it, respond accordingly. Accent on partnership, contracts, bringing together those with opposite views. Do plenty of listening. Observe, learn, store knowledge.

IF MAY 7 IS YOUR BIRTHDAY you are stubborn, introspective and spiritual. You are a perfectionist — and capable of helping others live up to their potentials. You got rid of a burden two years ago, started something new last year. Now, in 1979, you are consolidating forces, efforts. You are on more solid ground, more secure. If single, you could marry. If married, there could be an addition to family. Married or single, you begin to build for future and could establish a business for yourself. June probably will be your most memorable month of 1979. Pisces, Virgo individuals play important roles in your life. You are kind, generous — but you do want things your own way. What I am doing is for your own good, you seem to say. So, do it like I say. Trouble is, many people resent this approach.

WORDY GURDY

BY TRICKY RICKY KANE

Every answer is a rhyming pair of words (like FAT CAT and DOUBLE TROUBLE), and they will fit in the letter squares. The number after the definition tells you how many syllables in each word. To win $10, send your original rhymes with your definitions to this newspaper. All entries become the property of UFS, Inc.

1. Yugoslavian spice (1)
2. Peculiar coffin frame (1)
3. Donahue's goose bumps (1)
4. Donna sings with closed lips (2)
5. Honestly with no expression (2)
6. English author imbibing (2)
7. Exact conclusion (3)

Thanks and $10 to Vivian Williams of Chicago, IL for # 7. Send *your* entry to this newspaper.

© 1979 United Feature Syndicate, Inc

ANSWERS: 1. SERB HERB 2. QUEER BIER 3. PHIL'S CHILLS 4. HUMMER SUMMER 5. FRANKLY BLANKLY 6. KIPLING TIPPLING 7. PRECISION DECISION

5-5

LITTLE PEOPLE'S PUZZLE

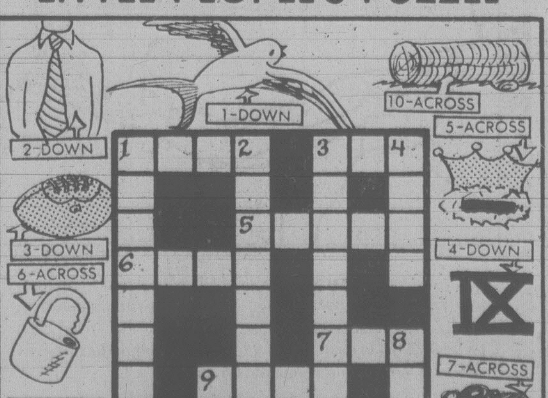

© 1979 United Feature Syndicate, Inc 5-5

ANSWERS: Across—1. SWAN, 3. FAN, 5. CROWN, 6. LOCK, 7. ANT, 9. BELL, 10. LOG. Down—1. SWALLOW, 2. NECKTIE, 3. FOOTBALL, 4. NINE, 8. TAG.

WINNIE THE POOH

SUPERHEROES

HAGAR

PEANUTS

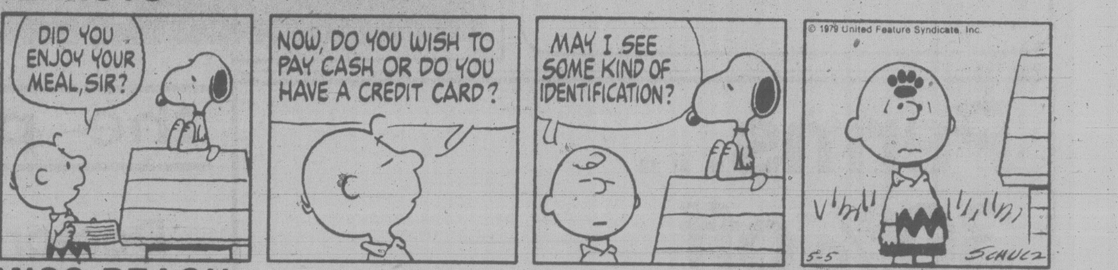

MISS PEACH

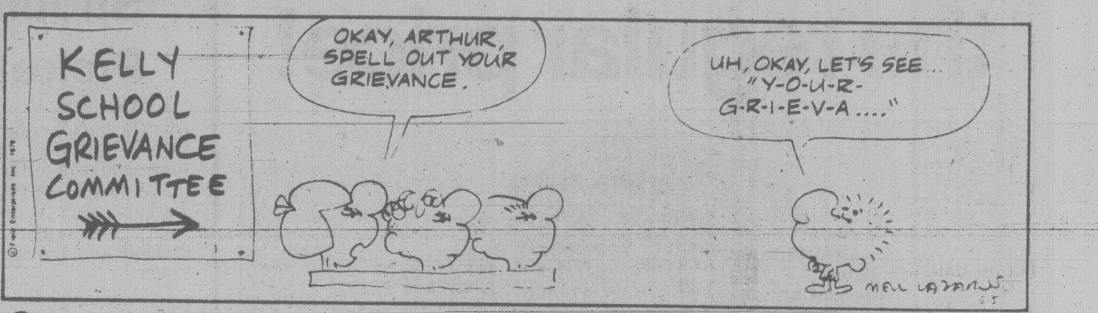

B.C.

WIZARD OF ID

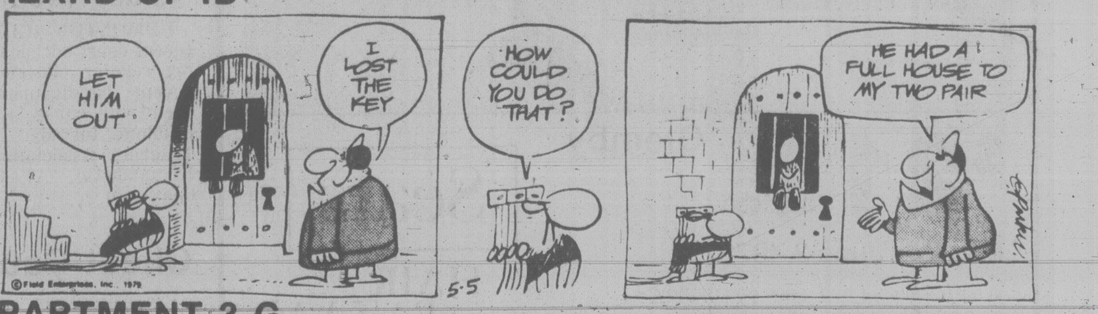

APARTMENT 3-G

NANCY

MARK TRAIL

B.C. '79

Politics Played At New Plant

DELTA (CP) — An industrial plant opening that was billed as a non-partisan event took on political overtones Friday as Premier Bill Bennett told a room full of business guests that he wished the provincial election could be held there right away.

Bennett's remarks came after he was introduced by Mel Marshall, president of Davis Wire Industries, at the official opening of a new $5.5 million plant which triples the size of the company's previous operations.

Marshall told the premier and about 200 guests, including at least three Social Credit candidates in the May 10 election, that the Bennett government had provided an environment in which the industry of B.C. has prospered.

There were no New Democratic Party candidates at the opening. A company spokesman said the Social Crediters were there because they were friends of the official who had made up the list of invited guests.

Asked later if the expansion could have occurred under an NDP government, Marshall paused and said that any industrial expansion will only result from the right economic climate.

"We think this government has provided that climate," he added.

The official opening of the plant, which will employ about 80 persons, was originally set for May 11, the day after next week's election, but the date was changed.

Marshall, later escorting Bennett's press assistant, John Arnett, and Mrs. Bennett to a car following the opening, said: "I think the timing was good."

Bennett said he thought the plant opening reflected a mood of quiet confidence in the government and predicted that Social Credit would be returned to office with a majority.

"Every indication I have is that we'll be the government after the election."

Bennett had said Thursday that the NDP would never again win an election in B.C.

When Bennett got up to speak to the businessmen at the plant opening, he was greeted with a standing ovation. He was delighted with the applause and quipped that he wished the election could be held right away.

Earlier, the group had eaten lunch with cocktails and wine behind a blue curtain which did little to keep out the sounds of machinery and workmen.

The premier also appeared Friday on a radio open line show with host John Reynolds, a former Progressive Conservative MP, and defended B.C.'s health care system against criticism from both hospital workers and the NDP.

The province's system is the best in the country, Bennett said. Since 1975, when Social Credit defeated the NDP, hospital construction has doubled, operational funding of hospitals has increased and staff has been increased by 18 per cent, he added.

British Columbians are getting better treatment than ever before, he argued.

Bennett described the criticisms as a "campaign of fear" and said he was trying to correct the impression they left that the medicare system was inadequate.

The premier told one caller that he would investigate the possibility of increasing the number of chiropractic treatments a year that can be covered by medicare. The woman said she could not claim all the treatments she needed to keep her healthy.

During the rest of the day, Bennett campaigned in Richmond with Consumer Affairs Minister Jim Nielsen, the MLA for the district in the last house.

Woolco

SPECIALS FOR YOUR FAMILY, YOUR HOME, AND YOURSELF - JUST SAY "CHARGE IT"

MONDAY IS 1.44 DAY

SALES PRICES EFFECTIVE FOR ONE DAY ONLY OR WHILE QUANTITIES LAST ... WE RESERVE THE RIGHT TO LIMIT QUANTITIES.

Wearing apparel

- Ladies' Bras—White only, sizes 34B to 40C. .... each 1.44
- Women's Briefs — One size for the taller figure. .... 2 pair 1.44
- Ladies' Cotton Briefs — Prints or solids. S-M-L. .... 2 pair 1.44
- Ladies' Bikinis — Many colours and patterns. S-M-L. ..... 2 pair 1.44
- Ladies' Nylon Briefs — White, Pink, Blue. S-M-L. .... 2 pair 1.44
- Girls' Bikinis — Assorted colourful prints. 8-14. .... 3 pair 1.44
- Boys' Vests and Briefs — White, Blue or Gold. 4-6x. .... 2 for 1.44
- Little Girls' Bikinis — Many colourful prints. 4-6x. .... 3 pair 1.44
- Toddler's Boys' Briefs and Vests — White, Gold, Blue. 2-3x. .... 2 for 1.44
- Toddler's Girls' Rhumba Pants — White, Pink, Blue. 2-3x. .... 2 for 1.44
- Toddler's Girls' Undershirts — White only. 2-3x. .... 2 for 1.44
- Infants' Squeeze Toys — Various colourful animals. .... 2 for 1.44
- Infants' Vests — Cross front or button down. 3-24 mo. .... 2 for 1.44
- Infants' Soakers — Solids or prints. 1-4. .. 2 for 1.44
- Infants' Plastic Pants — White only. S-M-L-XL. .... 3 for 1.44

Hosiery & accessories

- Ladies' Scarves — Assorted prints and solids. .... 2 for 1.44
- Ladies' Knee Highs — Six pair per pkg. Beige or Spice. .... pkg. 1.44
- Boxed Panty Hose — Beige or Spice. One size. .... 4 pair 1.44
- Queen-Size Panty Hose — Beige or Spice. 160-210 lbs. ... 2 pair 1.44
- Ladies' Bermudas — Good colour selection. 9-11. .... 2 pair 1.44
- Misses' Bermudas — 7-9½. pair 1.44
- Toddlers' Bermudas — 4-6½ and 7-7½. Assorted colours. .... 2 pair 1.44
- Men's Sport Hose — Ankle length terry. .... pair 1.44
- Men's Casual Hose — Assorted colours. 9-11. .... 2 pair 1.44
- Youths' Hose — 8-10 and 9-11. .... 2 pair 1.44
- Boys' Hose — 6-8½. Various colours. ..... 2 pair 1.44
- Tennis Visors — Adjustable bands. Red, Blue or White. .... 2 for 1.44
- Children's Tennis Visors — Adjustable headband, assorted colours. .... 2 for 1.44

Shoes for the family

- Shoe Laces — 12 pair in various lengths and colours per pkg. pkg. 1.44
- Shoe Bags — Handy corduroy bag in assorted colours. each 1.44
- Insoles — Men's and boys' felt insoles. .... each 1.44
- Ladies' Scuff Slippers — Terry cloth or man-made materials, machine washable. .... pair 1.44
- Ladies' Moccasins — Rubber sole. .... pair 1.44

Men's & Boys' Wear

- Men's Work Socks — 2 pair per pack, one size. .... pkg. 1.44
- Men's Boxer Shorts — Plain and fancy patterns. S-M-L-XL. pair 1.44
- Men's T-Shirts — Crew neck, 100% cotton. S-M-L-XL. each 1.44
- Men's 'Thunderbird' Briefs — Plain colours. S-M-L-XL. pair 1.44
- Men's Ties — Regular and redi knot, plain and fancy patterns. each 1.44
- Boys' Sport Socks — 'Laurentian' label, plain shades. .... 2 pair 1.44
- Boys' T-Shirts — Crew neck, plain shades. S-M-L. .... each 1.44
- Men's Headwear — Visors, tennis hats, novelty caps; assorted colours. .... each 1.44
- Men's Tank Tops — 100% Nylon; assorted fancy patterns; S-M-L. .... each 1.44
- Men's Sport Socks — Plain shades. Size 10-12. .... 2 pair 1.44

Towels and Fabrics

- 2-lb. Foam Chips — .... each 1.44
- Jumbo 'Phentex' — 3-ply, 8-oz. skein. Machine washable. each 1.44
- 'Aronelle' Knitting Worsted — 4-ply, 100-gram skein. Machine washable. .... each 1.44
- Drapery Fabric — 100% cotton, 140 cm wide. .... metre 1.44
- 100% Cotton — 90 cm wide. .... 2 metres 1.44
- Lightweight Shears — . each 1.44
- 'Lady Lee' Tea Towels — 3 per pkg. 100% cotton..... pkg. 1.44
- 'Lady Lee' Dish Cloths — 5 per pkg. 100% cotton..... pkg. 1.44
- 'Lady Lee' Face Cloths — 3 per pkg. 100% cotton terry. pkg. 1.44
- 'Lady Lee' ½ Aprons — 100% cotton terry. .... each 1.44
- Oven Mitts — Assorted colours and patterns. .... pair 1.44

Jewellery Dept.

- Fondue Fuel — .... 2 for 1.44
- Boxed Jewellery — ..... each 1.44
- Wallets — Assorted colours. each 1.44
- Chains — 3 per card. ... each 1.44
- Earrings — 3 sets per card. each 1.44
- 8" Plate — 24% lead crystal. .... each 1.44

Cameras & records

- 5"x7" Enlargements — From the same 135 or 126 slide or neg. .... 2 pair 1.44
- Cassette Tapes — 3 per package. 60 min. each blank. .... pkg. 1.44
- 8-Track Tape — 90-min. blank tape. .... each 1.44
- 'Sylvania' "Magicubes" — 12 flashes per pkg. .... pkg. 1.44
- Parchment Paper Sayings — .... 2 for 1.44
- "WOOLCO" Batteries — "C" and "D" size with 4 per pkg. .... 2 pkgs. 1.44

Floor coverings

- Vinyl Runner — Herringbone design. Clear or beige. 27" wide. .... lin. yd. 1.44
- Oval Fringed Area Rugs — Approx. 18"x30". Assorted styles and colours. .... each 1.44
- 'Biltex' Rubber Runner—27" wide. Black or beige. .... 2 lin. ft. 1.44
- Scatter Mats — Approx 19"x36". Machine washable. each 1.44

Red grille feature

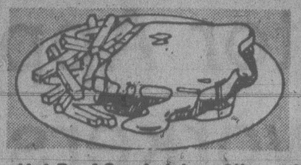

- Hot Beef Sandwich — Slices of bread, rich brown gravy, french-fried potatoes, green peas and choice of 30¢ beverage. .... each 1.44

Carry-out foods

- 'Krakus' Jam — 12 oz. Four flavours. .... 2 for 1.44
- 'Samin' Soup — Assorted flavours. .... 7 for 1.44
- Jelly or Glazed Donuts — .... 18 for 1.44
- 12" Pizza — .... each 1.44
- 'Armstrong' Cheddar Cheese 14 oz. 1.44

Candies and Cookies

- 16-Bar Pack — 'Neilson's' assorted bars; 268 g...... pkg. 1.44
- 'McCormick's' Candies — Ju Jubes, orange and lemon slices or jelly pom poms; 16-oz. .... 2 for 1.44
- 'Peek Fean' Home Assortment — 21 oz. .... each 1.44
- 'Hostess' Snacks — 3 pkgs. 1.44
- 'McKillops' Marshmallows — Cocoanut toasted; 8 oz. .... 2 for 1.44
- 'Pine Tree' Peanuts — Blanches. 1½ lbs. 1.44

Stationery

- Souvenir T-Shirts — Assorted designs. White. S-M-L. each 1.44
- Miniature Oil Lamps — .... each 1.44
- 'Nester' Kitchen Katchers — 10 per pkg. .... 3 pkgs. 1.44
- Bathroom Tissue — 2 rolls per pkg. ...... 3 pkgs. 1.44
- Family Pack Napkins — 60 per pkg. . 3 pkgs. 1.44
- Lunch Bags — 25 per pkg. .... 6 pkgs. 1.44
- 'Woolcrest' Sandwich Bags — 100 bags per pkg. .... 2 pkgs. 1.44
- Souvenir Place Mats — Assorted scenes. ... 3 for 1.44
- Photo Albums — 6 self-adhesive pages. .... each 1.44
- Magic Tape — .... 3 rolls 1.44

Toy dept.

- 'Hardy Boys' and 'Nancy Drew' Books — .... each 1.44
- 'Gold Key' Comics — .... 4 pkgs. 1.44
- Twirl - a - Tune — Makes musical sounds when twirled. 2 for 1.44
- Rocket Ball — .... each 1.44
- Wic Wac — Plastic racquets and ball. .... each 1.44
- Puzzles — .... each 1.44
- Children's Games — For ages 5 to 12. .... each 1.44

Pictures and Mirrors

- Boudoir Lamp Shades 2 for 1.44
- Mirror Graphics — 5x5. each 1.44
- Picture Frames — 5"x7" or 8"x10". .... each 1.44
- Plastic Oval Framed Miniatures — For portraits, scenes or flowers. .... each 1.44
- Picture Plaques — 10"x22". Assorted subjects. .... each 1.44

Household needs

- Colourful Hangers — 3 per pkg. .... 2 pkgs. 1.44
- Wooden Pant Hangers — 6" with felt bar..... 2 for 1.44
- Garment Bags — Ideal for men's suits. .... each 1.44
- 'Quikki' Roll Bags — On-the-door garbage bags. .... 2 for 1.44
- 6-Pack Sponges — ... 2 for 1.44
- Yacht Mops — 8-oz. cotton yacht mop. .... each 1.44
- 'Magnetic' Broom — ... each 1.44
- Kitchen Gadgets — .. 4 for 1.44
- Solid Air Freshener — 7-oz. Air Care. .... 2 for 1.44
- 'Spray & Wash' — 24-oz. laundry soil and stain remover. .... each 1.44
- 'Javex' Stain Away — 1 litre. .... each 1.44
- 24-oz. Fantastic — ...... each 1.44
- 24-oz. Dove Liquid Detergent — .... 2 for 1.44
- 'The Tannery' — 12-oz. spray or 15-oz. creme. .... each 1.44
- 4-Pack Tumblers — 6 oz. or 9 oz. .... each 1.44
- Feather Dusters — .. 2 for 1.44

Garden centre needs

- 40 lbs. Soil — .... each 1.44
- Flower and Vegetable Seeds — The reg. 39¢ and 49¢ pkgs. only. .... 5 pkgs. 1.44
- Garden Hose Nozzle — each 1.44
- 1 lb. Grass Seed — ...... each 1.44
- Sprinklers — Choice of 2-arm type or ring type. .... each 1.44
- 5" Tropical Plants — .. each 1.44

Outdoor Garden Centre

- Clematis Plants — ...... each 1.44
- 44 lbs. Garden Lime — each 1.44
- 64-oz. Multi Crop — .... each 1.44
- 2 Litres Fish Fertilizer — each 1.44
- 1 kg Slug Bait — .... each 1.44
- 10 oz. Diazinon Granules — each 1.44
- Bedding Plants — .... 3 for 1.44
- 2½" Pot Fuchsias — 4 for 1.44
- Geramiums and Cushion Mums — ..... 2 for 1.44
- Spreading or Evergreen Shrubs — .... each 1.44
- 'Tiki' Patio Candle Torch — .... each 1.44
- Hanging Wooden Baskets — each 1.44
- 12" Tubs — .... each 1.44
- 33 lbs. Steer Manure — each 1.44
- 2-Gal Watering Can — each 1.44
- 5" Patio Tomatoes — .. each 1.44

Sporting Goods

- Hats — Choose from roll-up bucket type or ball hats. each 1.44
- Tennis Balls — 3 per sleeve. Yellow. .... each 1.44
- Tennis Visors — Red, White and Blue. .... 2 for 1.44
- Golf Balls — 'Penfold' Pro; 3 per sleeve. .... each 1.44
- Golf Tubes — Wire top. .... 6 for 1.44
- Vinyl Poncho — Heavy gauge vinyl. 52"x80". Attached hood. each 1.44
- Ladies' Sport Sockettes — By 'Adidas'. In White, Blue or Yellow. .... pair 1.44

Hardware & tools

- Garbage Bags — 1.75 mil. .... 2 pkgs. 1.44
- Rust Remover — 'Duro' Navy Jelly. 8 oz. .... each 1.44
- Super Glue — Instant adhesive. .... each 1.44
- 'Sylvania' Light Bulbs — 40, 60 and 100 watt sizes. 2 bulbs per pkg. .... 3 pkgs. 1.44
- "C" and "D" Batteries — 4 batteries per card. .... 2 pkgs. 1.44

Smoke shop

- 'Bonus' Standard Playing Cards — Red or Blue geometric designs. .... 2 for 1.44
- 'Genie' Lighters — .. 2 for 1.44
- Filter Tubes — Export, Filterite, Filtromat, Century. 200 tubes per box. .... 3 boxes 1.44

Paints and Wallpapers

- 'MacTac' Self-Adhesive Vinyl — 2 yds.x18" pkg. pkg. 1.44
- 'T.P.V.' Wallpaper — Packaged in economical double rolls. .... single roll 1.44
- Painting Aids — Good selection. .... each 1.44

Automotive supplies

- Sponge Squeegee — Ideal window cleaner. .... each 1.44
- 5-Pce. Car Wash Kit — Pail, wash mitt, sponge, tire scrubber and polishing cloth. ..... each 1.44
- Valvoline Outboard Oil — Limit one case per customer. 16 oz. .... 2 for 1.44

Health & Beauty Aids

Woolco Pharmacy operated by Jack Austin Drugs (B.C.) Ltd., a Division of Dominion Citrus & Drugs Ltd.

- 'Kleenex' — 100 two-ply tissues. White only. .... 4 pkgs. 1.44
- 'Elastoplast' — 23 assorted bandages. ...... 2 for 1.44
- 'Wizard' — Solid air freshener. 6 oz. .... 2 for 1.44
- "WOOLCO" Decanters — Shampoo or foaming bath oil. 64 oz. .... 2 for 1.44
- 'J&J' Cotton Swabs — In new decorative pkg. 300s. .... pkg. 1.44
- 'Colgate' Toothpaste — With MFP fluoride. 50 ml. .... 3 for 1.44
- Soaps — Choose from Jergens, Pears, Irish Spring. .... 2 for 1.44
- Rubber Gloves — 'Imperial Tuffies'. S-M-L. .... 2 pair 1.44
- 'Pine Sol' — 400 ml... 2 for 1.44
- 'Good News' — Disposable razors. 2s..... 6 for 1.44
- Neutrogena Soap — For sensitive skins, scented or unscented. .... 2 for 1.44
- "WOOLCO" Vitamins — Choose from multiple vitamins, multiple vitamins with iron or chewables. 100s. .... each 1.44

Ladies' Denim Shorts
Navy Denim in sizes 7 to 15.
each 4.44
Ladies' Wear

Ham
A great sandwich filler.
lb. 2.44
Carry Out Foods

'Sunbrite' Bleach
128-oz. size.
3 for 2.44
Household Needs

'Fleecy' Fabric Softener
128-oz. size.
2 for 3.44
Household Needs

'Capri' Paper Towels
2 rolls per package.
3 pkgs. 2.44
Stationery

Woolco DEPARTMENT STORES
A DIVISION OF F.W. WOOLWORTH CO. LTD.

Town and Country Shopping Centre
Douglas Street and Saanich

Personal Shopping only, please!
Store Hours: Monday to Saturday
10 a.m. to 10 p.m.

ENJOY THE RED GRILLE FROM LIGHT SNACKS TO MEALS...

B.C. Refutes Pension 'Grab'

Human Resources Minister Grace McCarthy Friday accused the federal Liberal government and the provincial NDP of deliberately misleading senior citizens on pension payments by the province.

She said charges B.C. was failing to pass along federal pension increases were not true.

A $20 federal increase that took effect in January and a small cost-of-living increase that took effect April 1 have both been passed along in full, she said in a press release.

She was refuting a charge by National Health and Welfare Minister Monique Begin that B.C. is withholding recent pension increases granted by Ottawa. The charge has been repeated by some NDP candidates in the provincial election.

Mrs. McCarthy said the confusion stems from the fact the payments rise or fall with the income of the recipient but in no case has B.C. failed to pass along a federal increase under the present government.

She said Ottawa guarantees senior citizens a maximum of $310.28 per month from all sources. Meanwhile, B.C. guarantees a maximum of $38.88 more, for a total of $349.16.

At income tax time, senior citizens report their income from all sources and if it is higher than at this time last year, their pension supplements would be decreased accordingly to keep income from all sources at the fixed maximum (now $349.16).

Therefore some pensioners would notice a decrease in pension supplements at this time of year, depending on individual circumstances.

The $349.16 figure is not a guaranteed pension but a guaranteed income and the pension supplement rises and falls as other income goes up or down.

B.C. '79

Wilkie Inmates Screamed

Five inmates at Wilkinson Road jail barricade themselves in the west wing day room Friday afternoon in a demonstration apparently aimed at embarrassing officials taking a group of high school students on a tour.

Director Dave Schultz said the incident began at about 2:30 p.m. shortly after 22 Victoria High School students arrived.

Schultz said the inmates screamed and shouted for about half an hour before a 12-man prison riot squad moved in and broke up the demonstration.

Normal conditions were quickly restored. No one was injured and no charges will be laid.

YOUR BEST WAY

to tell Government that you believe its intervention and overspending is not the answer to every problem is to vote Conservative.

For Saanich and the Islands

JOHN GREEN

Phone 384-0334 or 477-1487

This advt. paid for by a lot of people who want John Green for their M.L.A.

5-3

Mediator Appointed, Steelworkers Upset

TRAIL (CP) — The United Steelworkers of America has accused Labor Minister Allan Williams of politically-motivated interference in the union's contract dispute with Cominco Ltd.

The union is upset that Williams appointed mediator Ken Albertini to the dispute, preventing the union from serving 72-hour strike notice effective Monday at Cominco's lead-zinc smelter and at the Sullivan mine in Kimberley.

"We are quite concerned because we felt we could resolve the contract in the next few days without outside help," John Weir, union information officer, said.

"It seems to be a politically motivated move at this time. It looks like we won't be allowed to strike before May 10."

Union spokesman Monte Alton said Albertini's appointment will impede a good chance to secure an agreement with the company this weekend.

WILLIAMS
. . . in the middle

Alton said he suspected the company might have had prior knowledge of the appointment.

However, Jim Cameron, Cominco public relations officer, said the company was surprised by the mediator's appointment.

"Certainly a lot of progress had been made," he said. "It was not requested by either the company or the union."

Union members voted 76 per cent in favor of striking after rejecting the company's offer of a 47-cent-an-hour increase in the first year of a contract and 20 cents an hour in the second. Base rate is $6.79 an hour.

All Candidates

An all-candidates meeting will be held at 8 p.m. Tuesday at the Christian Reform Church, 661 Agnes.

IMPORTANT NOTICE

REGARDING THE ESSO*/FIBERGLAS CANADA ADVERTISEMENT IN THE MAGAZINE SUPPLEMENT.

In the advertisement which appears on Page 12 of the magazine supplement to this newspaper, Esso and Fiberglas Canada have published an offer on how to save money on insulation and fuel oil. Here is the basic offer:

"When you buy Fiberglas Canada pink batt or roll insulation for your home from the building supply outlet of your choice, Esso will credit 10% of the cost of your FIBERGLAS** insulation to your Esso fuel oil account."

The advertisement also refers to the Canadian Home Insulation Program (CHIP). This supplement however, had been printed in advance of the recent announcement by the Government which affects the CHIP program.

The original CHIP offer was as follows:

If your home was built before 1946 and is not located in a building of more than three stories, you may be eligible for a grant covering ⅔ of the insulation materials cost. (To a maximum of $350.00)

The new offer now being made by the Canadian Home Insulation Program will allow eligible home owners to obtain a 100% rebate of the insulation materials cost. (To a maximum of $350.00) Plus, ⅓ of the labour cost. (To a maximum of $150.00) Providing your home was built prior to 1961.

So, right now is a better time than ever before to improve your insulation.

Take full advantage of the new government offer while you can still get the Esso fuel rebate.

Call your Esso Home Comfort Centre or your Esso Fuel Oil dealer for additional information.

*ESSO is a registered trademark of Imperial Oil Limited
**FIBERGLAS is a registered trademark of Fiberglas Canada Limited

IMPERIAL OIL LIMITED

Spring Recreation
UNIVERSITY OF VICTORIA

OUTDOOR WEEKENDS
- Canoe Camping May 25-27 • Canoeing June 8-10
- Cycle Touring June 15-17 • Kayaking June 22-24

These $50 introductory courses will take place at the Simpson Property, Lake Cowichan and on the Gulf Islands.

OUTDOOR LESSONS
- Sailing • Canoe • Tennis

AQUATICS
- Swimming Lessons (Children, Students, Adults)
- Bronze Medal & Bronze Cross • Scuba Lessons

INDOOR COURSES
- Yoga • Fitness • Squash • Dance

REGISTER EARLY!

In-person registration starts May 1 and runs through to May 11 or until classes fill at McKinnon 121. For information call 477-6911, local 4355.

AT FUZZY WUZZY, WHAT YOU SEE IS WHAT YOU GET . . . BUT

We've just received 2 more truck-loads . . . So . . .

THE SALE GOES ON . . .

. . . and our staff is threatening to quit if we don't get rid of some of the rolls and rolls and rolls now in stock!!

SO HURRY (Please)

EVERYTHING

NOW ON SALE FOR

$7.95 OR LESS SQ. YD.

CASH, CHEQUE, CREDIT CARDS, 1 WEEK TO PICK UP!

STOCK IS LIMITED!

VALUES UP TO $26 SQ. YD.

HURRY! FIRST COME — FIRST SERVED — NOW AT ALL THREE LOCATIONS!

FUZZY WUZZY CARPETS

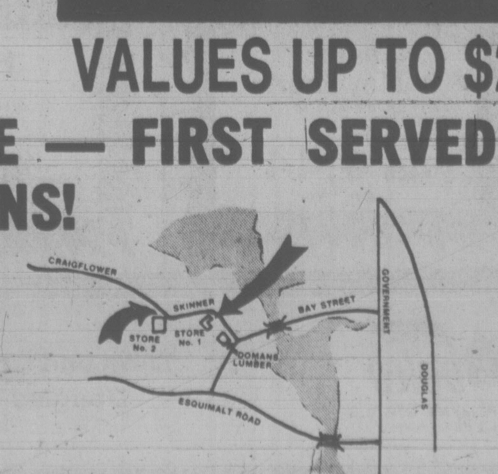

We have 3 stores on the Island

Two in Victoria (see map),

One in Nanaimo at Beban Plaza — 758-9413

382-6142 or 382-2622

THRIFTY FOODS
1590 FAIRFIELD RD. — PLENTY OF FREE PARKING

PRICES EFFECTIVE SUN., MAY 6 — MON., MAY 7

CANADA GRADE "A" BEEF RIB STEAKS	lb. $2.49
FLETCHER'S SIDE BACON ENDS	lb. 69¢
MONARCH MARGARINE 3 lb. pkg.	$1.69
HEINZ RED KIDNEY BEANS 14-oz. tins	2 79¢
GATTUSO SPAGHETTI OR MACARONI 2 lb. pkg.	69¢
ALPHA — UNPAST CREAMED HONEY 2 lb. tub	$1.79
OCEAN SPRAY CRANBERRY COCKTAIL 40-oz. btl.	$1.09
MARVEN'S GRAHAM WAFERS 400 g	79¢
McLAREN'S DILL PICKLES 48-oz. jar Garlic, Plain, Polski	$1.29
RUPERT — FROZEN FISH & CHIPS 30-oz. pkg.	$1.89
IMPORTED FROM CENTRAL AMERICA BANANAS	4 LBS. 99¢
IMPORTED CARROTS	5 LB. BAG 99¢

5-6

1590 FAIRFIELD RD. VICTORIA, B.C.

WE RESERVE THE RIGHT TO LIMIT QUANTITIES

STORE HOURS MON.-FRI. 9-9, SAT. 9-6 SUNDAY 10-6

NDP Corks Popping Early

By AL FORREST
Times Staff

VANCOUVER — The NDP has already popped the corks on the victory champagne in Vancouver East, with a nod of gratitude to Premier Bill Bennett for helping them over the top.

It was Bennett's forecast that NDP leader Dave Barrett would be defeated in the riding that galvanized a lethargic group of workers into action.

"We've already counted more than enough votes to win the riding for Barrett and (Alex) Macdonald," campaign organizer Ron Wickstrom said.

"Now the only remaining question is whether they will get more than 70 per cent of the vote. We've got a shot at a new record for the riding."

The result was far from certain earlier in the campaign.

Premier Bennett's forecast of trouble for Barrett was based on evidence that was solid — but premature.

An early survey by both parties showed Social Credit and the NDP running close in Vancouver East plus an unusually-large undecided vote. Those surveys were after the budget and before the campaign rhetoric began.

"We were really scared," another NDP worker said. "But the NDP support came home during the campaign. It was the statement by Bennett as much as anything that bailed us out."

Party workers did not want to refute Bennett's claim publicly when they saw how it was rebounding to their advantage, at least inside the riding.

The numbers are impressive.

Although Vancouver East has a long history of electing left-wing members, it has been achieved with a relatively small number of election workers.

For example, there were only 100 in 1975, small by NDP standards. In addition there were about 1,000 lawn signs.

This time, however, as a result of the Bennett forecast, or for whatever other reason, there are 300 party workers out knocking on doors and a record 2,500 lawn signs have been erected.

A second survey showed NDP support running at least 50 per cent over most of the riding, far more than is required to win.

The election should have been a foregone conclusion in any case, following redistribution.

A part of Vancouver Centre that always has gone overwhelmingly for the NDP has been carved off and placed in Vancouver East. In addditon, one of the few areas in Vancouver South that went strongly NDP last time has also been added to Vancouver East.

The result, as far as NDP supporters are concerned, is more votes than they could possibly need in Vancouver East but a tougher situation for the two NDP MLAs in Vancouver Centre.

The NDP chance in Vancouver South, never very strong, looks even more bleak for their two candidates there with the loss of some of their prime polls.

So that first survey in Vancouver East was surprising, but only to an outsider. What had happened was that many NDP voters had become disillusioned under three years of NDP rule. Many of them had been working for 40 years to get a CCF-NDP government in and it fell short of their expectations. There were hassles about ICBC and many of them were still unemployed despite the NDP win.

"The hostility on the doorstep in 1975 was severe," a veteran NDP worker said. "Some of our best supporters shook their fists at me. It was very disheartening. If we were in danger of losing the riding, it would have happened then."

Now, he said, the anger of the unemployed has been redirected at Social Credit and they are willing to give the NDP another chance.

The issues are almost exclusively economic: the cost of ICBC insurance and the lack of jobs for themselves and especially for their teen-aged children.

Social Credit has made some impact with the gift of five free shares but the homeowner's grant is of little concern because a heavy proportion of the residents are renters.

There is a long history of hostility toward right wing parties in the riding, which is difficult for the Social Credit and Conservative candidates to overcome.

Popular policeman Bernie (Whistling) Smith appears a cinch to come third for Social Credit with alderwoman Helen Boyce, Socred, coming fourth.

Smith and Premier Bennett got a good reception on a handshaking tour of the riding but there is no evidence of a large vote-split that Smith would require to get in.

If Smith does win, it would rank as the biggest upset of the election.

B.C. '79

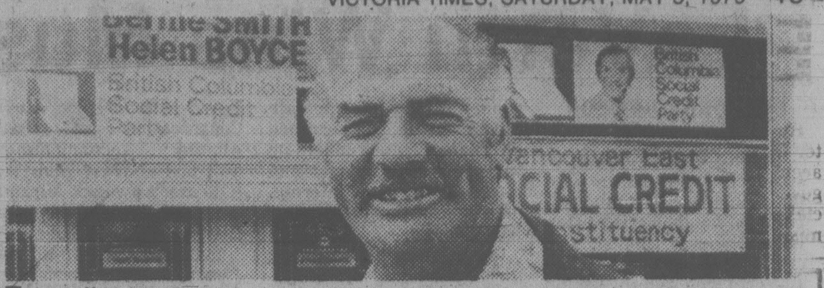

Ex-policeman Bernie Smith walks political beat for Socreds

Bennett Too Tired To Jog

VANCOUVER (CP) — Premier Bill Bennett, an avid jogger, said Friday he has given up running during the provincial election campaign because he is too exhausted to keep it up.

The result of his lack of exercise, plus steady offerings of food from supporters as he travels around the province, is that he has gained a pound.

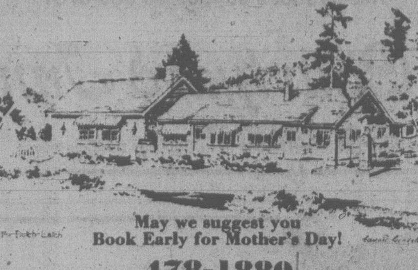

The Dutch Latch Restaurant
on Beautiful Malahat Drive
NEW—SALAD BAR
We have added to our Menu a Great New Salad Bar to be included in our regular Dinner or Luncheon Entrees.
May we suggest you Book Early for Mother's Day!
178-1880
Open Daily from 8 a.m. to 8 p.m. 5-5
CHARGEX — MASTERCHARGE

The Waddling Dog Inn
THIS WEEK'S SPECIAL
Baby Shrimp Cocktail with Brandy Cocktail Sauce
CHEF'S SOUP
CHEF'S SALAD (Your choice of dressing)
ROAST PRIME RIB OF BEEF
Yorkshire Pudding
Baked Stuffed Potato
FRESH VEGETABLE
FRESH STRAWBERRY PARFAIT, COFFEE
$10.95
652-1146
AMERICAN EXPRESS, MASTERCHARGE, CHARGEX
PATRICIA BAY HWY. at Mt. Newton X, Saanichton

FAIRWAY
272 GORGE RD. W. at GORGE SHOPPING CENTRE
MON. to FRI. 9-9
SATURDAY 9-9
SUN. 8-9
SATURDAY 8 A.M.-9 P.M.
PRICES EFFECTIVE SUN., MON., TUES. MAY 6-7-8
We Reserve the Right to Limit Quantities. While Stocks Last.

CANADA GRADE A BEEF BONELESS OVEN ROAST Rump Bottom Round 2.19 LB.
SUNRYPE BLUE LABEL APPLE JUICE 48 Fl. Oz. Tin 99¢
FRESH SMALL SPARERIBS Gov't. Insp. 1.39 LB.
HARVEST COOKING OIL 3 Litre Ctn. 3.99
BONELESS TOP ROUND SIRLOIN TIP ROAST Gr. A LB. 2.39
FLEECY FABRIC SOFTENER 128 Fl. Oz. Jug 1.69
SHELL BONE ROAST Gr. A LB. 2.59
ARCTIC POWER DETERGENT 2.4 KG. BOX 2.59
MAPLE LEAF SWEET PICKLED COTTAGE ROLL LB. 1.39
NABOB COFFEE TEAM 16-oz. JAR 1.19
FROZEN, GRASS FED BEEF WHOLE BEEF TENDERLOIN LB. 3.69
KADANA TEA BAGS 100's 1.19
KRAFT'S PARKAY MARGARINE 3-lb. pkg. 1.59
LIMIT TWO PKGS. WITH $20 ORDER OR OVER
MINUTE MAID FROZEN ORANGE JUICE 12 Fl. Oz. Tin 89¢
VIVA PAPER TOWELS 2-Roll Pkg. 99¢
McCAIN'S FROZEN APPLE PIE 24 oz. EA. 99¢
KRAFT PROCESSED CHEEZ WHIZ 2-LB. JAR 2.89
MINUTE MAID FROZEN PINK OR WHITE LEMONADE 6-Fl.-Oz.-Tins 3/89¢
TASTER'S CHOICE REGULAR FREEZER DRIED INSTANT COFFEE 8 OZ. JAR 4.99
FRESH GREEN ONIONS RADISHES bnchs. 2/29¢
OGILVIE BRAND QUICK OATS 1.25 KG. BOX 1.19
B.C. FANCY RED DELICIOUS APPLES 5 LBS. 1.00
NABISCO 100% BRAN 450-GR. BOX 79¢
U.S. GROWN FRESH BROCCOLI 37¢ LB.
GREEN GIANT NIBLET CORN Whole or Cream 12-14 fl. oz. 2 TINS 79¢

CKDA 1220 and MCM Proudly Present:
CAPITAL RECORDING ARTISTS
DR. HOOK
WITH SPECIAL GUEST
BOWSER MOON
FRIDAY, JUNE 1st — 8 P.M.
VICTORIA MEMORIAL ARENA
TICKETS: $7.00 Advance $8.00 Day of Show
Tickets available at Arena Box Office and Hillside Mall

THE SKIPPER OF THE "FRANKLIN"
IS LOOKING FORWARD TO
BREAKING THE ICE IN THE ARCTIC

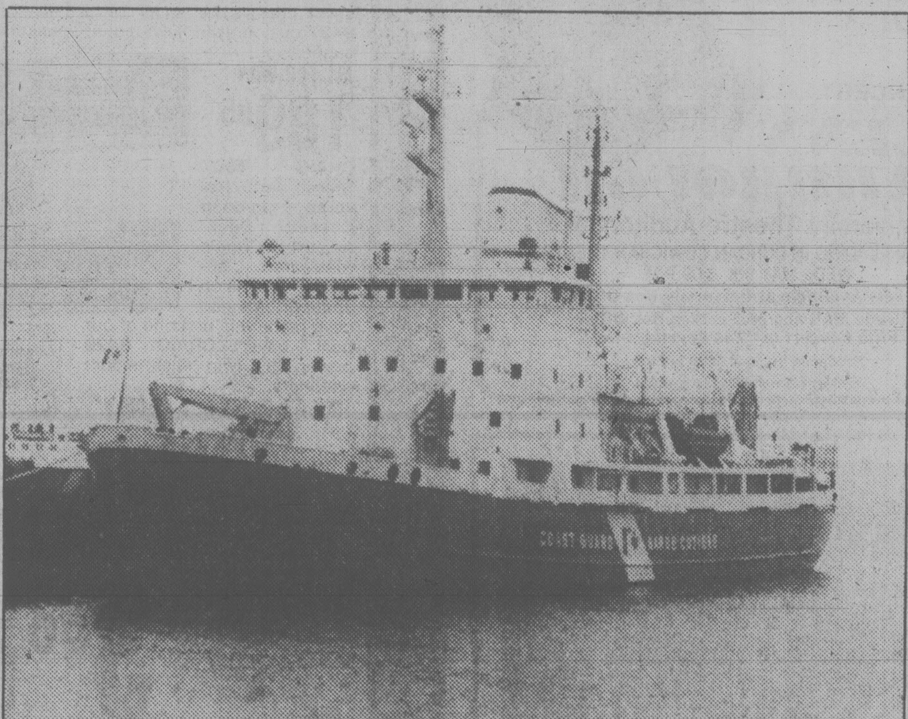

It's a shame . . . IT WON'T BE FOR CANADIAN BUILT AND MANNED SHIPS!
UNLESS "ON MAY 10th and 22nd"
WE BREAK FROM THOSE OLD LINE PARTIES AND SUPPORT THOSE WHO REALLY SUPPORT A CANADIAN MERCHANT MARINE
Submitted by: Canadian Merchant Marine Committee

Mother's Day MAY 13
Dinner and a Flower
Whisk her out of the kitchen and down to Raven's Dining Room for our famous Sunday Buffet Brunch or a very special Sunday Dinner. We'll make sure she dines in style – and we'll give her a fresh flower to brighten her day.
Dinner Menu
Choice of Shrimp or Crab Cocktail
French Bread
Cream of Mushroom Soup
Chef's Salad with choice of dressing
Entrees; choice of:
Prime Rib of Beef
6 oz. New York Steak
Chicken Cordon Bleu
Curried Shrimp
Breaded Sole Hollandaise
Dessert; choice of:
Cheese Cake with Wild Blackberry Sauce
Vanilla Ice Cream with Chocolate Sauce
Black Forest Cake
Coffee or Tea
$13.25 per person
Children's portions available.
345 Quebec St in Harbour Towers
386-7444
Reservations Essential
Raven's Dining Room and Lounge
Sunday Buffet Brunch: 11:00 a.m. to 2:30 ($6.95 per person) Dinner: served from 5:00 p.m.

LaVertu Wins Music Medallion

By AUDREY JOHNSON
Times Staff

The big silver tray that is strangely known as the City of Victoria Medallion changed hands Friday after only a two-way contest.

The winner was Arthur LaVertu who won the major piano trophy in the Victoria Music Festival.

LaVertu also received bursary awards and was named the festival's representative to the provincial final which is the next stage before possibly reaching the nationals.

Robert Holliston, winner of the open performance award, was chosen as alternate.

Monica Pfau was runner up in the Medallion contest. The third contender chosen by adjudicators Mossie Hancock and Lyell Gustin, Claude McLean, was unable to appear due to illness.

Winner of the senior piano championship was Robert Tweten. He will be the festival's representative in the provincial junior section which is for 16-year-olds and under. Timothy Williams, winner of the intermediate championship, was named alternate. Senior runners-up were Melinda Cownden and Theresa Lowe; intermediates were Cary Chow and Eve Egoyan.

There were three young girls contending for the junior championship and Michelle Himick received the award with Meris Williams and Denise Oliver as runners-up. All the pianists who performed in the four competitions received bursary prizes.

Awards were also presented to Robert Holliston and Madeleine Wheeler for open ensemble performance, and Sarah Mothersill and Cheryl Tweten for junior ensemble. Other special awards were presented as follows: Sight reading, Robert Holliston; Mary Wood Memorial Piano Accompaniment, diploma level, Arthur LaVertu and Malcolm Woodland; McCall-Holdridge Piano Concerto award, Arthur LaVertu; Peter Pollen Ford Contemporary Music award, Monica Pfau and Theresa Lowe; Stanley Shale Memorial Bursary, Monica Pfau and Kevin Fitz-Gerald; Royal Conservatory of Music Alumni Accompaniment award, Pat Wasylynko; Adjudicator's awards, Miranda Wong, Kelly Charlton and Ingrid Brandstetter.

Arthur LaVertu, playing the limpid *Ondine* by Ravel, and Robert Tweten playing the brilliant and varied *Peasant Songs* by Bartok, will appear in the Highlights Concert Monday at McPherson Playhouse. They will be joined by the strings and woodwind open class winners, to be decided today.

The concert, which is to be attended by Lt.-Gov. Henry Bell-Irving and Mrs. Bell-Irving, also includes outstanding vocal solo, choral and dance representatives.

Radio Listening Tastes Changing

TORONTO (CP) — Radio listening habits have changed dramatically during the last decade, says an official of the BBM Bureau of Measurement.

Studies show that compared with 1971, Canadians listen to more radio outside the home, to more FM radio and to a higher percentage of CBC radio, said Ken Purdye, vice-president of research and development.

Purdye said the shifts in habit are in direct relationship to the change in population characteristics.

Today's FM audience is younger, predominately working and better-educated than it was 10 years ago, he said.

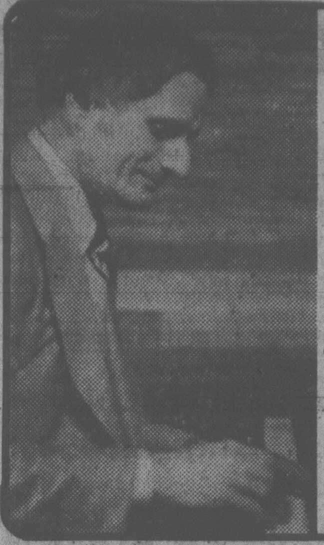
TONIGHT THROUGH SATURDAY
GEORGE ESSIHOS
PRESENTS
AN INTIMATE
DINNER CONCERT
OF
POPULAR, CLASSICAL
AND
JAZZ FAVOURITES
From 6 p.m. to 10 p.m.
Reservations suggested 385-6787
Courtyard Inn
850 BLANSHARD ST. Opposite the Courthouse

DON'T MISS THE 1979
CITY HOME TOUR
(BY CHARTERED BUS)
4 different and exciting Victoria homes on View Saturday, May 12

PHONE 381-6113 for further information
Box office open Monday, April 30, daily Monday to Saturday, 12 Noon to 4 P.M., Sunday 2 to 5 P.M. at the
ART GALLERY OF GREATER VICTORIA
1040 MOSS ST.
(SPONSORED BY THE WOMEN'S COMMITTEE)

Raven's
SUNDAY
BUFFET BRUNCH
A beautiful way to ease into the day.
— 11:00-2:30 —
Raven's
Dining Room
and Lounge
345 Quebec Street
in Harbour Towers
Reservations
Recommended
386-7444
Don't miss our
Thursday noon
FASHION SHOW
"model by New Dawn"
This week's fashions by:
TAYLOR'S
Apparel Ltd.
713 Yates
5-6

NEED

someone to talk with?
we are always there...
NEED LISTENS
victoria's crisis line
386-6323
Sands Family & Associates

CFAX 1070
Proudly
Presents

ONE SHOW ONLY!
THURSDAY,
MAY 10TH
— 8 P.M.
IN CONCERT
GLENN
YARBROUGH
University Theatre Auditorium
ALSO APPEARING IN DUNCAN COWICHAN THEATRE
WED., MAY 9th, 8:00 P.M.
Tickets Available at University Box Office,
Hillside Mall and McPherson Box Office
Fifth Concert of "The Legend Series"
Produced by Paul Mascioli for
Prestige Entertainment Agencies Ltd.
5-7

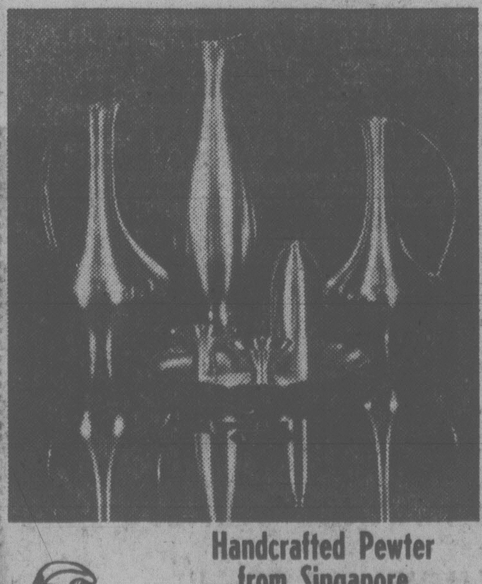
Handcrafted Pewter
from Singapore
SPECIAL SALE
20% off
May 8th to 19th only
Sterling McBean
ORIENTAL INTERIORS LTD.
1402 STADACONA AVENUE
(corner Fort and Stadacona)
595-4827

Kelly's
Canada
Days
SAVE YOU MONEY ON SUNDAY
1-5 P.M.
AKAI
STEREO CASSETTE
DECK CS702D II

Front-loading type cassette deck with IC equipped Dolby noise-reduction system. Black only!
249.95
PLUS
Ten AKAI
C-90 ERT TAPES
REG. 3.99 EACH
AT NO EXTRA CHARGE

Craig T-608 In-dash Stereo Cassette Player with AM/FM MPX radio. Locking forward/rewind and small chassis for small car installation. CRAIG 9427 custom-twin flush-mount speakers with flex suspension.
ALL FOR ONLY
189.95

CRAIG T607 Stereo Auto/Reverse In-dash Cassette Deck. As part of Craig's road-rated series, precision and performance have made this unit one of our best buys. CRAIG 9420 power-play twin flush mount speakers.
TRULY A GREAT BUY AT ONLY
279.95

DUAL CS 604

Direct-Drive
Semi-Automatic
Turntable
c/w Shure
M-70B
Cartridge
$279.95

MEMOREX C-90
TRIPLE PACK MRX3

Precision engineered and manufactured to give you full dynamic sound.
ALL YOURS FOR ONLY
$9.99
Limit: 2 per customer
Stock limited—only 100 packs!

3.88
CHIC
"C'est Chic"
Includes "I Want Your Love" and "Le Freak"

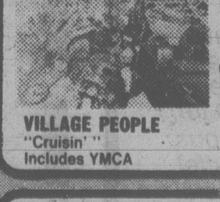
3.88
VILLAGE PEOPLE
"Cruisin'"
Includes YMCA

3.88
AMII STEWART
"Knock on Wood"

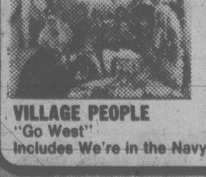
3.88
VILLAGE PEOPLE
"Go West"
Includes We're in the Navy

3.88
PEACHES & HERB
"2 Hot"
Includes Re-United

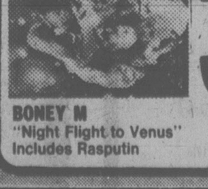
3.88
BONEY M
"Night Flight to Venus"
Includes Rasputin

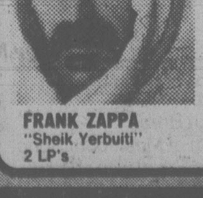
7.99
FRANK ZAPPA
"Sheik Yerbuti"
2 LP's

3.88
SISTER SLEDGE
"We Are Family"
Includes He's the Greatest Dancer

Kelly's
Stereo
Marts
ON ANY GIVEN MON. to SAT. WEEK WE WILL BEAT ANY ADVERTISED PRICE ON ANY RECORD IN VICTORIA.
728 YATES ST.
388-5502
HOURS
WEEKDAYS 'til 6 P.M.
THURS. & FRI. 'til 9 P.M.
SUNDAYS 1-5 P.M.
MONTHLY
PAYMENTS
ON APPROVED
CREDIT

TIP OF THE TRIANGLE represented by Judy Bradshaw is obviously not an unpleasing situation, especially when the other two angles of the triangle are such likable sophisticates as David Bird, left, and Denis Johnston. This romantic piece of geometry is the core of the slightly outrageous and intensely funny Noel Coward play, *Design for Living*, which is to open Thursday at Langham Court Theatre. Barbara Meiklejohn directs the warm and witty play for Victoria Theatre Guild. It will run through May 19.

Musical Notebook: *Diploma Auditions*

A performance of Carl Orff's *Carmina Burana*, sections I and II, will be a feature of the **Victoria Choral Society** concert next Saturday, May 12, at Metropolitan United Church.

The choir will be conducted by Dr. Bruce More and soloists will be current Victoria Music Festival Rose Bowl winner Susan Austin, soprano; Peter Bradley, baritone, and Donald Twine, tenor. Anthony Booker and Janet Yonge are the pianists for the work.

The choir will also perform music by Borodin and Bach.

* * *

Auditions in piano, voice, strings, guitar and winds are being held this month at **Victoria Conservatory of Music** for applicants for the new Music Diploma Program being offered in association with **Camosun College.**

The program began in September 1978 with 22 students and it appears that applications have substantially increased for September 1979. As enrolment in the program is limited, early application is advised. Voice auditions will be held May 26.

The program was developed around the need for a practical professional music training program at the college level and it has already attracted qualified students from all over B.C.

The educational prerequisite is Grade 12 or its equivalent with completion of English at the Grade 12 level. Students must be able to perform at the Grade X standard of the Victoria Conservatory of Music.

All interested applicants should call the Conservatory for an appointment with the auditioning committee.

* * *

Christ Church Cathedral will host the **Pacific Union College Brass Ensemble** in a concert Sunday at 3:30 p.m. Admission is free.

The ensemble was organized 16 years ago and has been active in performing on campus and in the surrounding area as well as the San Francisco Bay area where regular appearances are made.

The Brass Ensemble is conducted by Carlyle Manous, chairman of the music department at Pacific Union College. It has undertaken extended tours to the Northwest over the years.

* * *

Concerts at Craigdarroch Castle, sponsored by the **Conservatory of Music** next week, include a Sunday recital at 2:30 p.m. given by Rose Bowl runner-up Kathy Domoney, soprano, with Janet Pennington at the piano, and a recital Thursday by mezzo-soprano Susan Edwards accompanied by pianist Janice Edwards. Admission to both recitals is by donation to the bursary-scholarship fund.

On Friday a violin and piano recital will be given by the head of the strings department, Sydney Humphreys, and Conservatory principal Robin Wood.

DANCERS TEEN DISCO
OPEN 7 P.M. FRI. and SAT.
Flagard St. (across from the Bay) Information: 388-4632 [illegible]
DISCO AT ITS BEST

CKDA Presents:
Murray McLauchlan
Sat., May 12th
8:30 p.m.
University Centre Auditorium
Tickets: $5.50, $6.50, $7.50
at Hillside, McPherson Theatre and University Centre

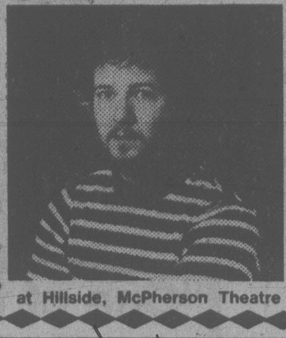

The Lettuce Patch
NOMINATED AS THE BEST RESTAURANT IN VICTORIA
FOR A QUICK SNACK OR A FULL COURSE MEAL — BEFORE OR AFTER THE SHOW
Featuring the longest and best salad bar in town — daily specials — hot and savory soups, sandwiches, desserts and a special attraction . . .
THE OLD WINE SHED
Downtown in the New Dominion Hotel 759 Yates St. 384-4136
CORNER OF BLANSHARD & YATES
IN THE HEART OF VICTORIA'S THEATRE DISTRICT
2-29

PAULA ROSS DANCERS
ONE PERFORMANCE ONLY
SATURDAY
MAY 19—8 P.M.
McPHERSON PLAYHOUSE
The high point of the Toronto Dance Festival —Toronto Clarion
TICKETS — $4.50-$6.50
STUDENTS & SENIORS ½ Price
McPherson & Hillside

NASHVILLE, B.C.
The Big Cabaret
Featuring
WOODSHED
Fri. and Sat. 9 p.m.-2 a.m.
ERNIE FULLERTON For Your Dining Pleasure 7-9
2915 DOUGLAS ST. INGRAHAM HOTEL 385-6731
5-4

RETURN BY POPULAR DEMAND
ANN MORTIFEE IN CONCERT!
At McPherson Playhouse

March performance sold out to standing ovations. Once again this beautiful singer - composer - lyricist will fill your heart with joy and love.
Also starring the celebrated
DOUG EDWARDS, ROBBIE KING and TOM HAZLITT
Sun., May 6 — 8:00 p.m.
Reserved seats $4.50, $5.50, $6.50
at McPherson Box Office or Hillside Mall

LONG JOHN BALDRY
In Concert
Sun., May 6

Featuring:
Kathi McDonald Roy Young
University Centre Auditorium
Tickets $6.50 $7.50 Available at:
University Box Office, Hillside Mall, McPherson Playhouse
Showtime 8:30 Produced by ECLIPSE/HARPO'S

1979 MOTORAMA
STREET RODS, CUSTOMS, ANTIQUES, VANS, COMPETITION, SPECIALTY CARS, BOATS, MOTORCYCLES, MATERIALS DISPLAYS AND MORE
CAST YOUR VOTE FOR THE PEOPLE'S CHOICE AWARD
FRIDAY, MAY 4, 5 p.m.-12 a.m.
SATURDAY, MAY 5, 11 a.m.-10 p.m.
SUNDAY, MAY 6, 11 a.m.-5 p.m.
AT THE PANORAMA LEISURE CENTRE
1885 FOREST PARK DRIVE
SIDNEY, B.C. 656-7271
TAKE AIRPORT TURNOFF (McTAVISH ROAD) TO EAST SAANICH ROAD, TURN LEFT TO FOREST PARK DRIVE

GREATER VICTORIA MUSIC FESTIVAL
HIGHLIGHTS CONCERT
McPherson Playhouse
MONDAY, MAY 7, 1979
Ticket Prices $4.50, $3.50, $2.50
Sr. Citizens/Students/Season Ticket Holders $1.00 discount.

Felice's DINING LOUNGE ON THE WATERFRONT
NOW OPEN SUNDAYS 5:30-10 P.M.
Presents a Rare Treat!
ROAST PHEASANT
FLAMBE IN BRANDY AT YOUR TABLE
Including:
• Soup or Salad • Potato • Fresh Vegetables • Garlic Bread • Baked Alaska Flambe • Beverage
FOR TWO 24.95
QUAIL in Black Cherries, Brandy and Port 10.95
DINNER INCLUDES: Soup or Salad, Garlic Bread, Fresh Vegetables, Potato, Beverage.
REGULAR MENU ALSO AVAILABLE
LIVE ENTERTAINMENT FRI. AND SAT.
PARKING AVAILABLE ON THE WATERFRONT
1218 WHARF ST. 5-6 RESERVATIONS 385-4497

OPENING NIGHT
THURSDAY, MAY 10th — 8:15 P.M.
Design For Living.
MAY 10-19
By Noel Coward
DIRECTED BY BARBARA MEIKLEJOHN
Sparkling with the famed Coward wit, a seldom-seen comedy about four international sophisticates. Possibly Coward's best play.
LANGHAM COURT THEATRE
Box Office at 805 Langham Court
OPEN 3:30 p.m.—7:30 p.m. Daily except Sundays
FOR RESERVATIONS 384-2142
Presented by The Victoria Theatre Guild

FRIENDS OR FAMILY . . . BRING THE BUNCH
$4.95 per person Sunday Brunch
Brunchtime:
Sundays 11:00 a.m. to 2:00 p.m.
Bring your brood to Sherwood Park Inn this Sunday! Enjoy our delicious buffet brunch of traditional favourites such as eggs, bacon and sausages, together with some specialties in cold, sliced meats, variety of salads and desserts.
CHILDREN UNDER 12 ½ PRICE
MAKE YOUR RESERVATIONS NOW
Sherwood Park Inn
123 Gorge Road East 386-1422

WELCOME SHRINERS and DINERS
Come one and ALL
SUNDAY NIGHT MAY 6th
Gay Nineties Spare Rib House
FULL COURSE CHICKEN or QUEENRIBS
Per Person 6.95
Sing-Along Nightly
Children's Menu $3.50 Under 10 years
825 BURDETT — CHERRY BANK HOTEL 5-5 385-5380

PERRYSCOPE CONCERTS PRESENT
The Triumphant Return of TRIUMPH
WITH SPECIAL GUESTS ZON
MON., MAY 21 7:30 p.m.
Tickets $7.00 advance at Memorial Arena Box Office (384-1522) and Hillside Mall.
5-20

OPEN WEEKENDS FOR FAMILY FUN
12 p.m. to 6 p.m.
Fun City
Go Karts Mini Golf
Snack Bar Game Amusements
Free Admission to Grounds
Pat Bay Highway 17 and Vanalman
4-29

TASTY ITALIAN FOOD
OUR SUNDAY and MONDAY SPECIAL
Chicken Cacciatore, Spaghetti, Garlic Bread, Soup or Salad.
Great! Served from 4 p.m. each day $3.99 (You'll be full)
Reservations please 386-5513
Gatsby's FAMILY RESTAURANT 5-5 642 JOHNSON
ROYAL OLYMPIC HOTEL

Victoria Choral Society
Director: Bruce More presents
CARMINA BURANA (Parts 1 & 3) by Carl Orff
Saturday, 12th May at 8 p.m.
Metropolitan United Church (Pandora at Quadra)
OTHER WORKS BY BORODIN & BACH
Pianists: Anthony Booker & Janet Yonge
Soloists: Tenor—Donald Twine
Baritone—Peter Bradley
Soprano—Susan Austin

3 NIGHTS ONLY!
PERSONAL BELONGINGS
Dan Costain
with Sheila McCarthy, Ken McDonald
Alisa Kort & special guest Bill Hosie

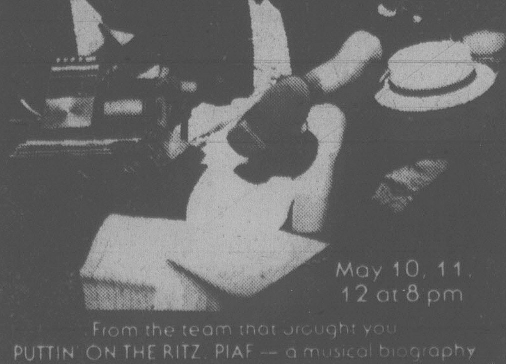

May 10, 11, 12 at 8 pm
From the team that brought you
PUTTIN' ON THE RITZ, PIAF — a musical biography and DAMES AT SEA
THE BELFRY THEATRE
1291 Gladstone Ave / 385-6815
$4.50 general • $3.50 students & seniors

ALLEN HOUGHTON presents
KAIN, AUGUSTYN, DITCHBURN
6 Canadian classical ballet superstars in
BALLET REVUE
programme variations each performance — from Sleeping Beauty, Swan Lake to new, original works
McPherson Playhouse — May 13
(Mother's Day — 2 p.m. and 8 p.m.)
Mon., May 14 and Tues., May 15 — 8 p.m.
Tickets: McPherson Playhouse and Hillside Mall — $10.50, $9.00 and $8.00
Co-sponsor: SEARS TRAVEL SERVICE — service, experience, dependability — 3190 Shelbourne — Tel. 595-3622

Around the Galleries

Book Art On Display

By AUDREY JOHNSON

The habit of reading became universal in England during the 19th century. By the late 1890s, 6,000 titles came from the publishers each year. And of those a far larger proportion were illustrated than is the case today.

Illustrations accompanied not only books of fiction but poetry, children's literature, travel books and those on the natural and applied sciences.

Many of the era's finest artists were contributing to the special art of book illustration.

From this abundance the National Gallery has culled an exhibition of unique charm and interest: *The Illustrated Book in England, 1860-1900*, examines that golden age of technical advance and artistic excellence. It emphasizes the techniques of wood engraving, woodcut, photography and a few of the photo-mechanical processes.

Containing 50 prints, drawings and watercolors done for books, as well as 12 finished books, the exhibition opens at the **Art Gallery of Greater Victoria**, 1040 Moss, on May 16 and will remain on view through June 16.

Works by Aubrey Beardsley, Walter Crane, Ford Madox Brown, Burne-Jones, Millais and many others join illustrations for publications such as *The Yellow Book*, *The Savoy*, *The Faerie Queen*, *Morte d'Arthur* and novels such as *The Vicar of Wakefield*.

The fragility of these works severely limits the time they may be exposed for exhibition, making this a rare opportunity for bibliophiles and anyone interested in this field of art — now experiencing a regeneration — to see a carefully chosen exhibition.

Opening at the same time in the Moss Street gallery is a visual essay on Victoria. Settlers in this area brought with them, fully formed, an English landscape painting tradition. A population founded on trading harbored many sophisticated men and women who had the talent and leisure to record the local scenes.

The Crease family, for example, who arrived here in 1860, were amateur artists of no mean talent. Sir Henry's pen and ink sketches and Lady Crease's watercolors are typical of this tradition.

Since that time a great many artists have reflected Victoria through their art. This exhibition will survey the activity from its beginning to the present day.

E.S. Shrapnel, Franklin Brownell, Leonard P. James, Herbert Siebner, Jack Wilkinson and Vicky Husband are among those who will be represented.

Most works have been borrowed from private collections in Victoria. Funding is from the Leon and Thea Koerner Foundation. The exhibition will continue through July 25.

* * *

Opening at **Kyle's Gallery** Sunday is an exhibition of recent ceramic clay sculpture by Neil Dalrymple. This is the artist's second one-man show at Kyle's, where he works as artist-in-residence.

His profoundly individual work is well known locally and elsewhere, being part of numerous private collections. Some pieces have also been purchased for the Canada Council Art Bank and the B.C.Provincial collection.

Dalrymple combines the medieval tradition and mythology of his native Britain with the fresh vitality found in the natural environment of Vancouver Island. There are several themes running throughout his work. He uses figures in a human, passionate manner, touching and involved with one another. They are articulate, well-formed, and give a tremendous feeling of movement, as do his beasts, which glide out of the real world into the world of fantasy.

Still another theme originating from nature can be found in his finely realized trout "swimming" over solidly sculptured stones. In these he uses the natural earthy colors of stoneware clay with the rustic coloring of oxides to produce a pleasing richness of texture and coloring.

This exhibition is a feast for the imagination and the eye, lush in color, imagery and symbolism. It will continue for one month at Kyle's, 1545 Fort at the Oak Bay Junction. Gallery hours, Tuesday through Sunday, are 10 a.m. to 6 p.m. and Wednesday through Friday from 7:30 p.m. to 10 p.m. Opening day, Sunday, the gallery will not close until 10 p.m.

* * *

An exhibition of 26 prints by some top Canadian artists is currently on view at the University of Victoria **Maltwood Art Museum and Gallery**. It will remain there through May 15.

Included in the show, entitled *Aspects of Printmaking*, are etchings, screenprints, lithographs, monoprints, cast paper relief prints, a woodcut, photosilkscreen, photolithograph, photoetching and an aquatint relief. There is represented a wide range of styles from realism to abstraction.

Artists included are Toni Onley, Ian Martin, Gordon Smith, Joe David, Ron Hamilton, Gerry Marks, D.P. Brown, Betty Davison, Robert Young, Tak Tanabe, Marianna Schmidt, Richard Davis, Ken Danby, Christopher Pratt, Jack Chambers, Jennifer Dickson and Alexandra Haeseker.

The pieces in the exhibit are from the B.C. Central Credit Union Collection. It is the first art exhibition organized by B.C. Central.

The Maltwood Gallery is open Monday to Friday from 10 a.m. to 4 p.m. Special openings are arranged to coincide with performing arts events in the University Centre Auditorium.

'The Little Mourner', a wood engraving by Frederick Sandys

Summer Music Courses

A summer program offering piano, violin, cello, Orff rhythm for children, recorder, and modern and baroque flute among other things has been announced by the Victoria Conservatory of Music. There are also three programs of special interest: Piano Teacher Training, Fundamentals for Students of Singing and a woodwind clinic.

Applications are now being accepted at the Conservatory. The programs will run from July 3 to 20, except the woodwind clinic, which will take place from July 9 to 13.

The Piano Teacher Training Program is an intensive course for piano teachers and will cover various aspects of private and class teaching, as well as the Suzuki Piano Method. It will comprise four hours' daily instruction each day of the summer session.

The singing fundamentals program is designed for young students and teachers to upgrade skills in languages, piano, theory, ear-training and voice. The course will cover French, German and Italian language diction, individual piano and voice lessons and vocal master classes.

The woodwind clinic is to be conducted by Lynne Greenwood and is designed to explore the special techniques of teaching and playing these instruments.

Interested persons should note that the application deadline for the three programs is May 15. Brochures and further information are available from the Conservatory office, 595-2151.

Grounded

OTTAWA (UPC) — Transport Canada has ordered an immediate investigation of 91 twin-engine Beechcraft aircrafts registered in Canada to determine why wing fittings have developed cracks.

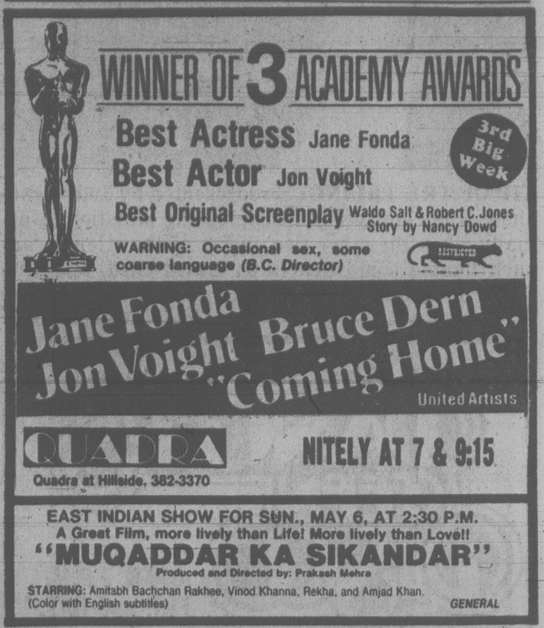

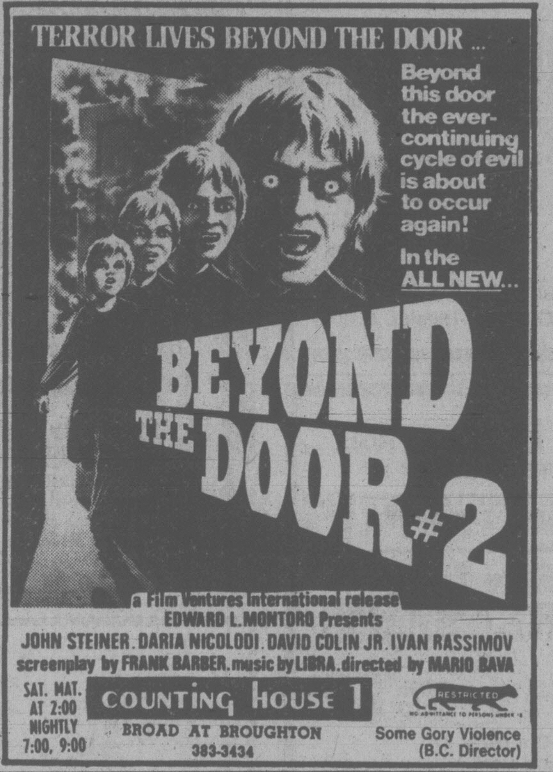

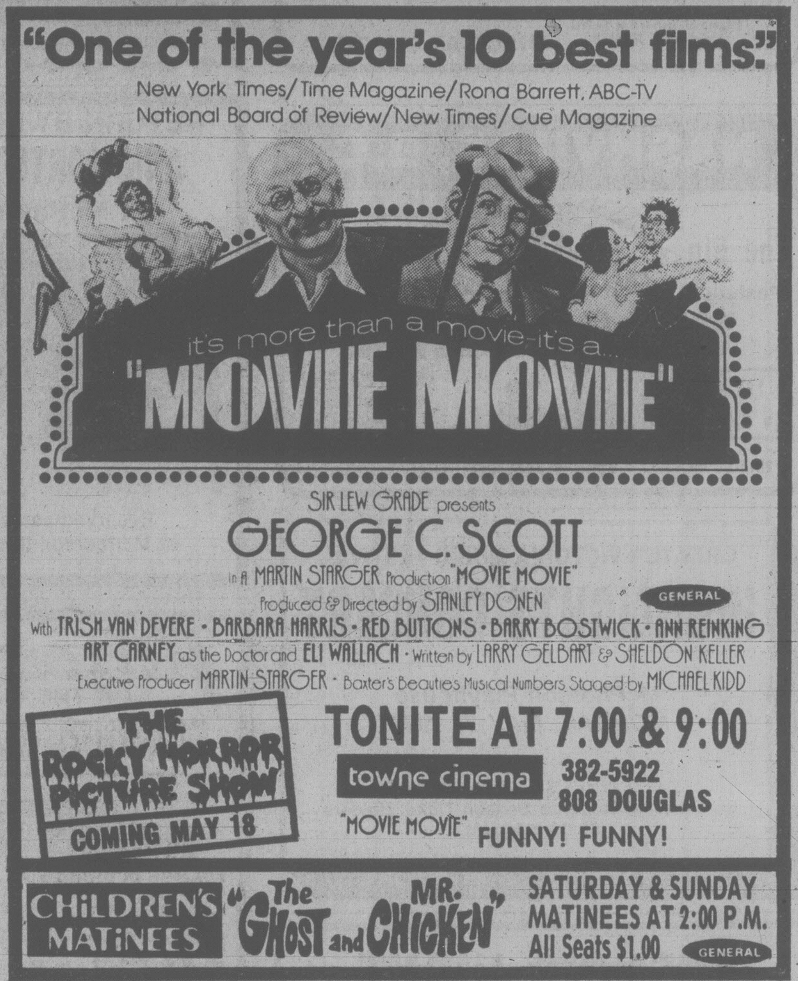

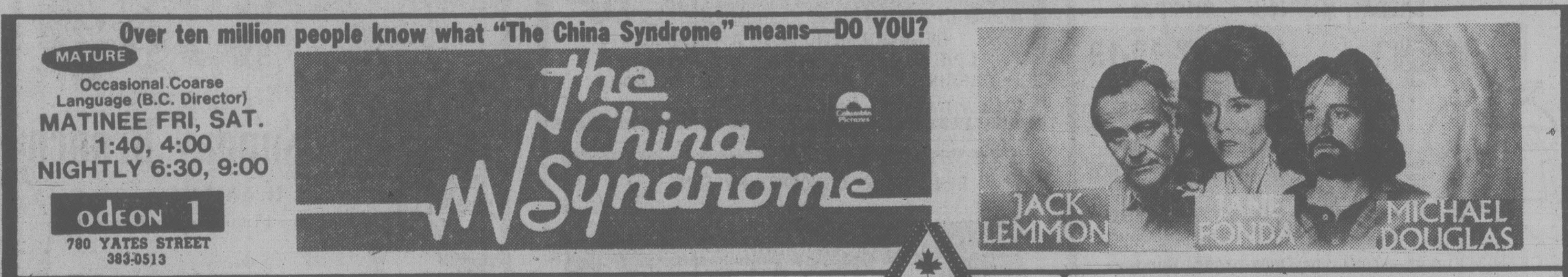

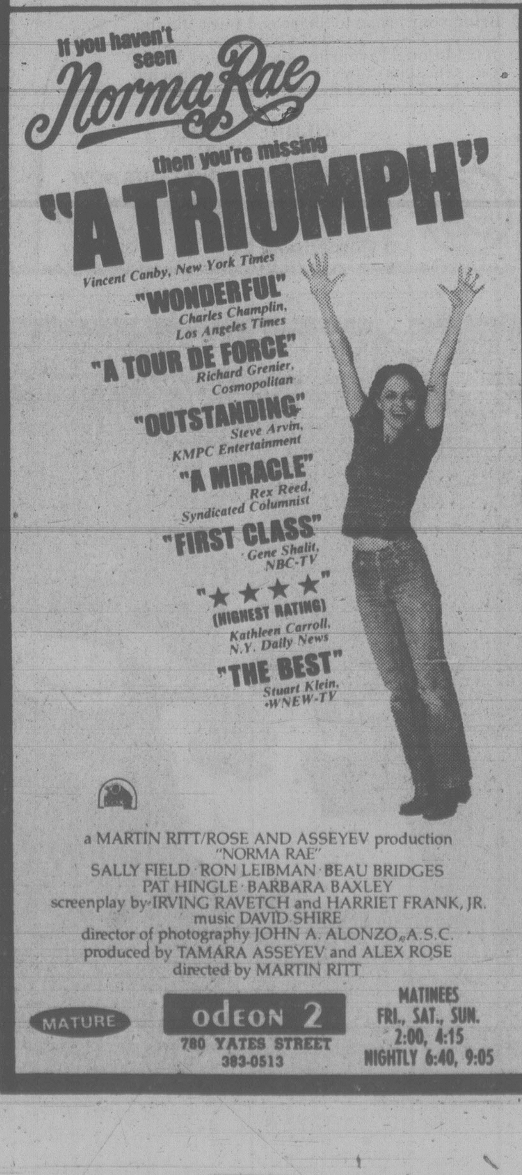

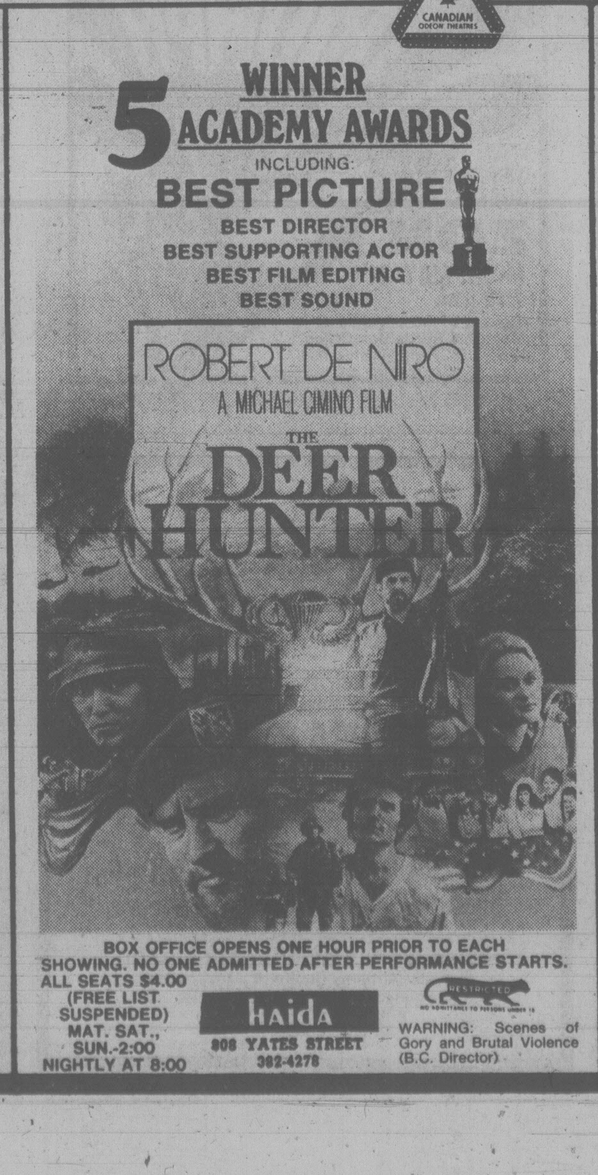

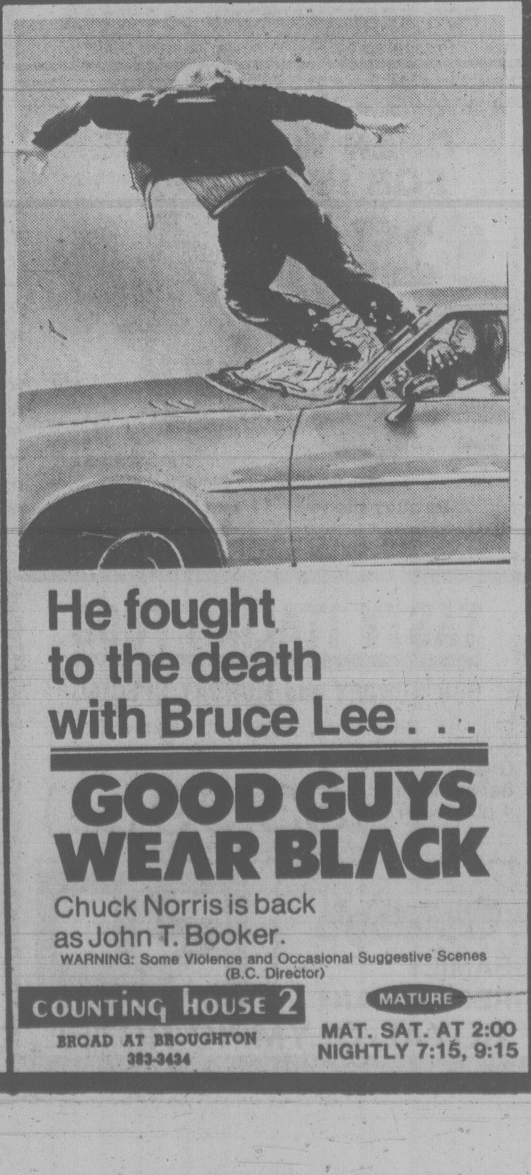

Entertainment Guide

THE BUTCHART GARDENS — OPEN EVERY DAY OF THE YEAR — Gates now open 9 a.m. to 8 p.m.

TULIP TIME — Over 35,000 glorious Tulips — 96 different varieties. The highlight of your Spring visit.

THE BUTCHART GARDENS RESTAURANT — OPEN YEAR ROUND — Serving our own special garden lunches and scrumptious High Teas in the historic Butchart residence. Now open 10 a.m. to 5 p.m.

NIGHT ILLUMINATION will commence May 13.

COFFEE BAR SERVICE — Always available.

SEEDS FOR SPRING PLANTING — Now is the time to purchase seeds from our wide selection — All packaged at the Butchart Gardens.

35 ACRES OF GARDENS — Fresh blooms of Spring — 300,000 Spring bulbs, flowering trees and shrubs. The Ross Fountains. An invigorating stroll through these majestically beautiful gardens followed by a lunch or a spot of tea combine for a fine Spring outing.

STRATHCONA HOTEL — British Columbia's largest night-life centre, 919 Douglas St., 383-7137. Featuring "THE OLD FORGE" Nightclub with live music of "THE BROTHERS FORBES AND FRIENDS." 3 Discotheques — "THE STING," "THE CUCKOO'S NEST" and "IVY'S" and a unique lounge called "BIG BAD JOHN'S" featuring Hillbilly atmosphere. Luncheon served daily in "THE STING" and lunch and dinner served in the "CUCKOO'S NEST."

CENTURY INN — ENTERTAINMENT PLUS!! "FORTY THIEVES DISCOTHEQUE" — Officially rated the Island's No. 1. Disco — Victoria's only total dance experience in an Uptown Cabaret atmosphere — Best Sound, Best Light & Fog Show, 3 rooms, free attendant parking. "OUR PUB" presents the best exotic dancing in town daily noon to 6 followed by Disco Dancing 'til midnight. Century Inn, Pandora at Government on Centennial Square, 383-1151

STEWARTS — presents dining with Louise Rose, lunch with George Essihos in Market Sq., 388-7021.

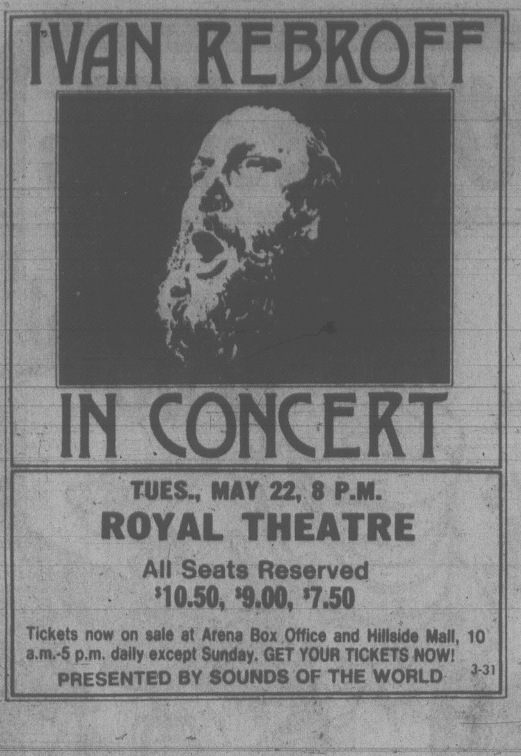

Joint Concert

An unusual program that will bring together Victoria's well known artist of the recorder and baroque flute, James Kennedy, with dancer Shirley Rolland will take place Thursday at the Art Gallery of Greater Victoria at 8 p.m.

The program will consist of 20th century works for solo recorder and dancer. Among them will be *Ephemeris* by Eugene Weigel, written for Kennedy and first performed by him at the Northwest League of Composers' concert in 1976.

Rolland came to Victoria in 1972 after an active dance career in Cambridge, England. Since then she has been teaching and performing in Victoria.

Her objective as a dancer is the blending and integration of dance and other art forms and the exploration of these various relationships. These syntheses have produced varied and often startling collages of time and space, motion and stasis.

Rolland and Kennedy first performed together in 1977 and have done several concerts since then, including a highly successful program at Open Space Gallery last February.

This event is presented by the Victoria Conservatory of Music. Admission is by donation to the Conservatory's bursary-scholarship fund.

YARBROUGH
. . . at UVic Thursday

Wandering Balladeer

For a man who has been infected with itching feet from early youth, Glenn Yarbrough has managed to hone a natural gift into a shining tool with which he carves out the perfect life.

When he was a child Yarbrough was a leading boy soprano with Grace Church Chapel in New York, but he didn't quit singing when he outgrew that role. A vocal scholarship kept him singing through high school and through the years when the wanderlust had him roving around the continent; and when he was pursuing academic studies with the intent of becoming a professor of philosophy.

That ambition was interred (although he didn't know it at the time) when a club owner in Chicago heard him sing at a party and offered him a job at $150 a week. From that time the money and the offers never stopped and Yarbrough found himself in the midst of an accelerating career.

Three years after it started, he joined his appealing lyric tenor voice with the voices of Lou Gottlieb and Alex Hassilev to form one of the country's most popular folksinging groups, the Limeliters. When he broke up this connection it was with the wanderlust at work again, this time urging him to "take a crack at sailing around the world."

Making records for RCA and Warner Brothers intervened, but Yarbrough's passion for boats and the sea eventually prevailed. Altogether he has owned 10 boats and has for the last few years achieved the dream life of making enough money with a few months' work to spend the rest of the year cruising wherever his fancy takes him.

Yarbrough is not a gimmicky performer, as those who attend his University Centre concert Thursday will probably discover. One *Seattle Times* reviewer put it this way: "He wore no beads, twanged no guitar ... didn't tell off-color stories. It is apparent that if Yarbrough weren't one of the finest balladeers in the country, he'd probably have trouble making a living in this pep-pill generation ... He sings with a clean, open tenor voice that decorates a lyric without embellishing it out of recognition. He doesn't sell a song, he interprets it — with taste, with feeling and with intelligence."

Costain Stars At Belfry

The Belfry's next show is a homogenous show with the intriguing title, *Personal Belongings*. It is a musical concert revue that opens Thursday and will have only a brief run of three performances.

Personal Belongings is built around one extremely gifted Victorian — professional dancing-singing actor Dan Costain. It's a showcase for Costain, who is well-remembered for the versatility of his roles in *Godspell*, *Piaf*, *Puttin' On the Ritz*, *The Fantasticks*, and numerous other productions across the country.

It's a show that has been put together by the same talented team responsible for *Piaf: A Musical Biography*, *Dames at Sea* and *Puttin' On the Ritz*: director Don Shipley, choreographer Sheila McCarthy, designer Ken MacDonald.

Rather than present a series of isolated music and dance routines, Shipley has expanded each number to production scale and made it reminiscent of the period it represents.

McCarthy, in addition to being choreographer, is singer-actress and dancer in a portion of the program with Costain called *Welcome to the Theatre*. In it classic show tunes of the 50s are interspersed with humorous stories, career highlights and dance. Costain portrays a variety of musical styles incorporating the music of Al Jolson, Jim Messina, Linda Ronstadt, Paul Simon, Gilles Vigneault, Jacque Brel and Edith Piaf.

Bill Hosie is the special guest star of the show, which also has Alisa Kort in the cast. Members of Spectrum Dance Theatre will be seen in dance extravaganzana numbers.

Tickets for *Personal Belongings* are on sale now at the McPherson Playhouse box-office, Hillside Mall ticket centre or The Belfry Theatre. The number to call for reservations is 385-6815.

CAMOSUN COLLEGE THEATRE SCHOOL
Victoria, B.C.
AUDITIONS
A few spaces are still available for the September/79 program.
Phone: (604) 388-6523 for appointment

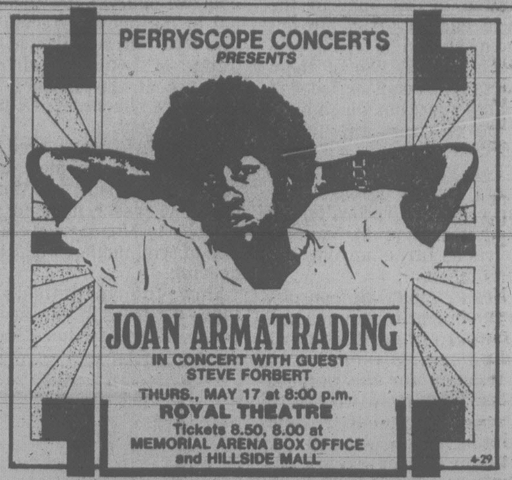

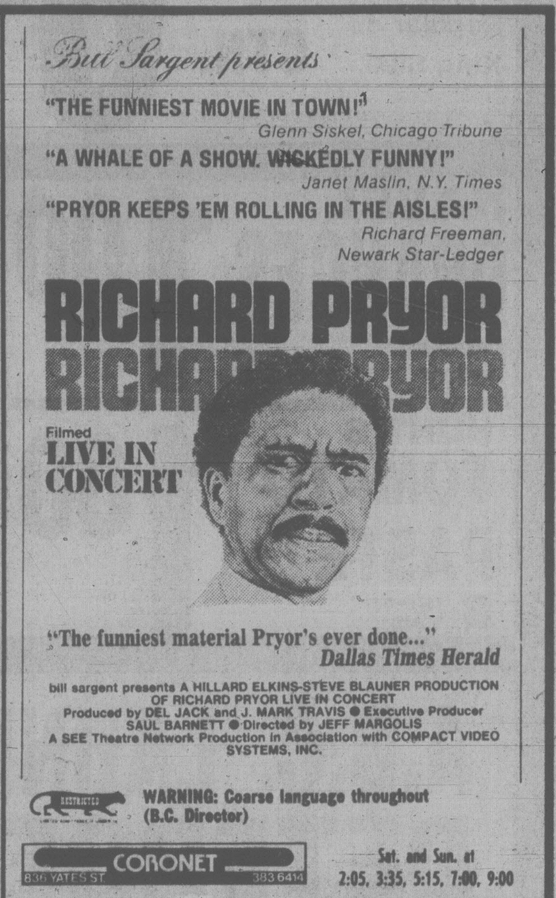

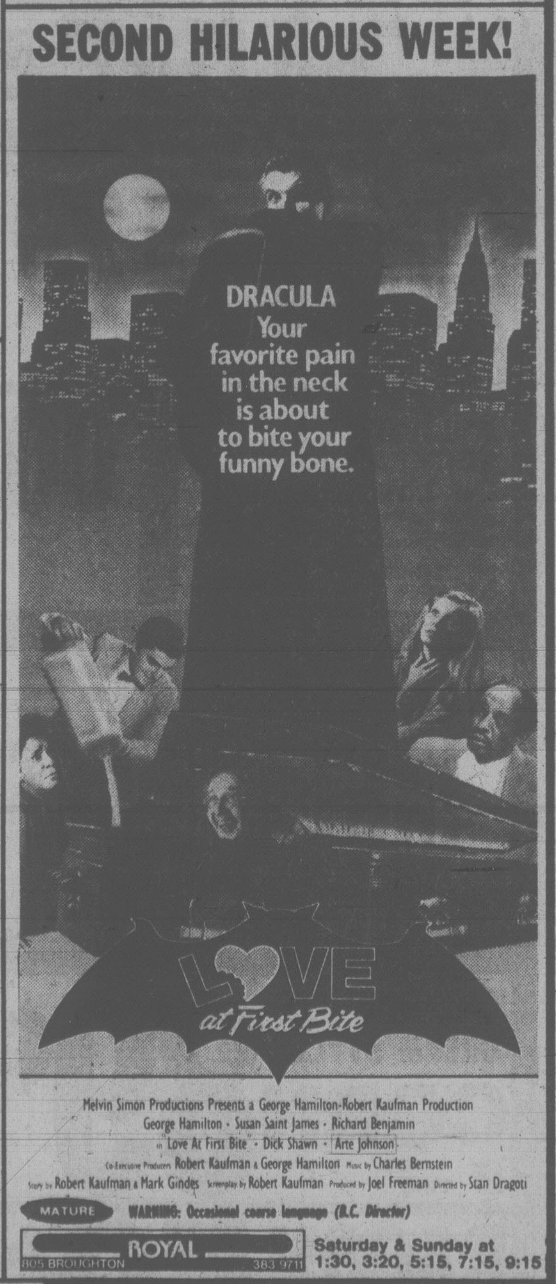

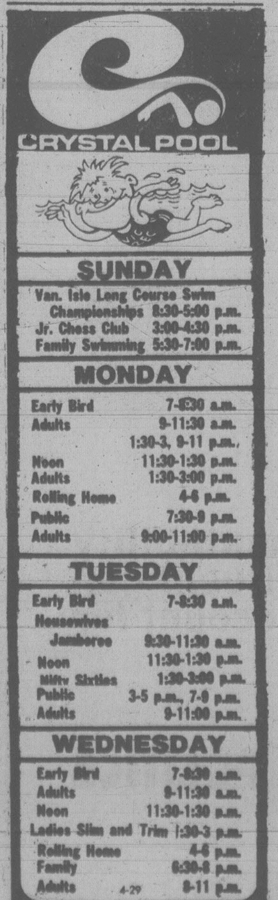

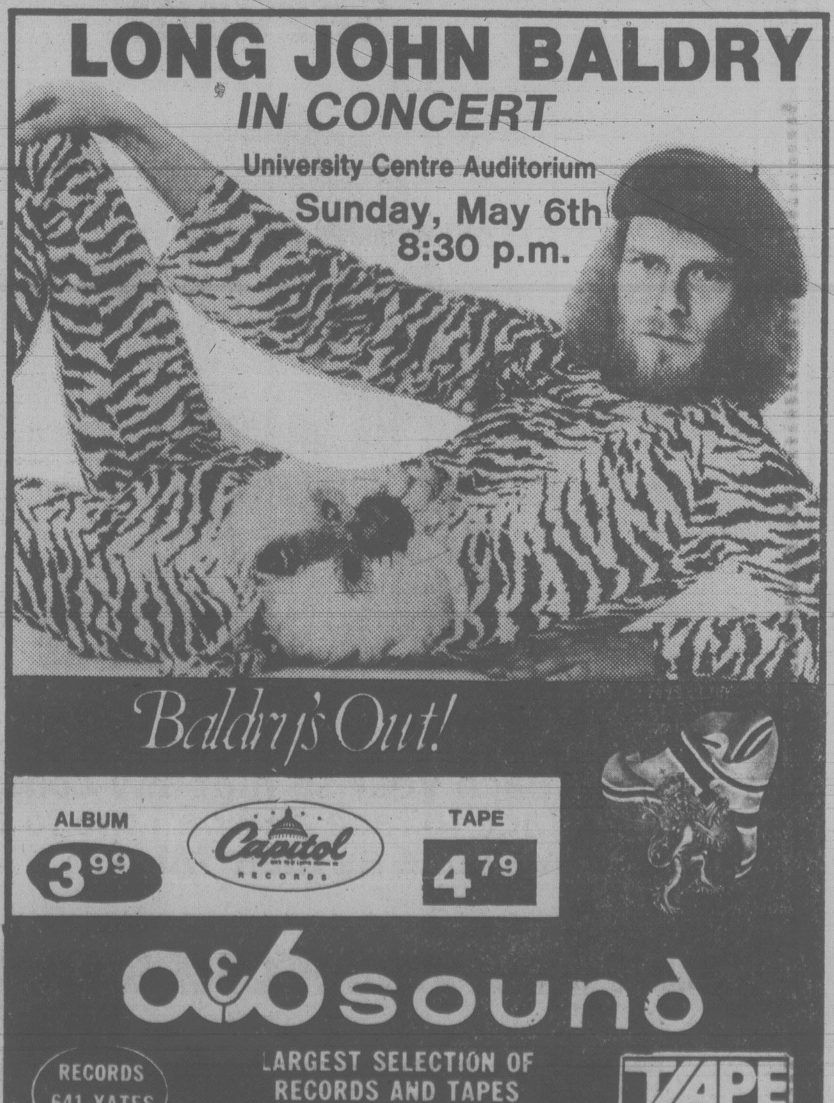

Tapes Ruled Inadmissible But End Up in Jury Room

Seven tape-recorded telephone conversations ruled inadmissible in a major narcotics trial in county court somehow found their way into the jury room, Judge Peter Millward was told Friday only moments after four men were convicted.

And, in another post-trial twist, a 34-year-old American who had two charges ruled out on technical grounds and who was acquitted by the jury of the third charge found himself facing three charges in provincial court, two of them the same as ones he faced in county court but which were removed from the jury's consideration.

The jury deliberated 19 hours and 55 minutes over three days, a record length of deliberation in Victoria courts as far as anyone can remember.

Found guilty of conspiracy to import marijuana last summer, importing marijuana and possession of marijuana for the purpose of trafficking were Garth Clarence Vincent Joseph Sexton, 28, of Vancouver; William Harvey Shears, 31, also known as Ronald Cecil Spurrell, of Surrey; and Richard John Andrews, 25, also known as John Mobley Doss, of Dillon, Colo., formerly of St. John's, Nfld.

Frederick Charles Scott, 28, of Vancouver was acquitted of conspiracy and importing but found guilty of possession of marijuana for the purpose of trafficking.

They will be sentenced at a date yet to be set, likely later this month or in early June, possibly in Nanaimo where Judge Millward has to be some of the time.

The American, Frank Piersanti, 34, of Chicago, whose real name is Steven Cavanaugh Manning, was acquitted of conspiracy. The charges of importing and possession of marijuana for the purpose of trafficking were ruled out by Judge Millward who said the consent of the attorney-general of Canada was needed.

However, two hours after his acquittal on conspiracy to import marijuana, Piersanti-Manning was brought before Judge Fred Green in provincial court and charged with conspiracy to traffic marijuana between April 1 and July 16, 1978, in the county of Nanaimo; importing marijuana between the same dates in the same county, and possession of marijuana for the purpose of trafficking in the same county on July 15. The second two charges are identical to the ones he faced in county court and which Judge Millward ruled out because of the absence of the attorney-general of Canada's consent.

The American appeared in court under the name Piersanti, also known as Manning. He was remanded in custody to Monday for election of trial method and bail hearing.

How the inadmissible tapes got to be in the jury's room where deliberations were held was not known but Judge Millward said it was essential that this be found out as well as what tapes were in the room.

Defence counsel William Deverell of Vancouver, representing Doss-Andrews, told Judge Millward moments after the jury was excused and thanked for its efforts that it had just come to his attention that the jury was given equipment to play tapes and he thought that all counsel were to discuss that aspect.

Not only did the jury have the master tape with the conversations which Judge Millward ruled admissible, said Deverell, but there were seven other conversations on tape which went into the jury room which had been ruled inadmissible.

"I don't know how it came about," said Deverell, "that evidence not properly before the jury went into the jury room."

Had he been aware of the situation earlier than he was, he would have applied for a mistrial. He said he may have further comments to make about that in court and he wondered if some investigation should be made as to how the inadmissible tapes got into the jury room.

Millward said it was his understanding the seven tape-recorded conversations referred to were not to go to the jury room and he agreed there should be an investigation.

Crown counsel Gordon Macdonald said he was aware that the jury requested and a deputy sheriff provided a tape-playing machine but that was the extent of his awareness of the situation.

The jury's verdicts came in the 20th day of the trial in which the prosecution produced 38 witnesses. No defence evidence was called.

THE BRADFORD EST. BGE MCMLXII EXCHANGE

BRADFORD EXCHANGE AG

is pleased to announce that Canadian clients are now being served from offices at:

The Bradford Exchange, Ltd.
105 Vanderhoof Ave.
Toronto, Ontario
M4G 2H7

The Bradford Exchange, Ltd.
40 Pacific Court
London, Ontario
M5V 3T4

Telephone:
519-452-1990

Current quotations and daily transactions on all major limited-edition collector's plates
(Inquiries and trading accounts welcome)

BRADFORD EXCHANGE AG
The World's Largest Trading Center for Collector's Plates

JOHN MIKA

John Mika Has A Proven Record As An Accessible And Responsive Public Servant.

"If elected, I will hold three accountability meetings each year so that any constituent can meet me face to face and call me to account for what I have done as their MLA."

JOHN MIKA PUTS PEOPLE BEFORE POLITICS

ON MAY 10 ELECT JOHN MIKA

Inserted by Saanich and The Islands NDP

Your WAREHOUSE FOOD STORES

"Where the Overhead is Low... and You all Save Dough!"

OPEN EVERY NIGHT 'TIL 9, SAT. 'TIL 6
Prices Effective Sun., Mon., Tues.
We Reserve the Right to Limit Quantities.
WHILE STOCK LASTS ONLY
★ 3475 QUADRA Your No. 1 Store
★ 3400 TILLICUM Burnside Plaza
★ 877 GOLDSTREAM in Langford
ALL STORES OPEN SUNDAYS
10 A.M. to 6 P.M.

CIGARETTES 6.99
All popular Canadian Brands. Regular or King Size. CTN.
Limit 2 cartons per family.

NAVEL ORANGES 1.00
Sweet, Juicy 4 LBS.

NO. 1 NETTED GEMS POTATOES 69¢
10 LBS.

HUNT'S TOMATO PASTE 1.00
3 5.5-OZ. TINS

ENTIRE STOCK OF DAD'S COOKIES AT 10% OFF REGULAR PRICE

A.B.C. LAUNDRY DETERGENT 6-LITRE BOX, 1.99

KRAFT SALAD BOWL DRESSING 1.29
1 LITRE

CHRISTIE'S SODA CRACKERS 89¢
15-OZ. BOX

AYLMER VEGETABLE OR TOMATO SOUP 1.00
5 10-OZ. TINS

NESTLES TROPICAL BLEND OR REGULAR ICED TEA 1.99
24-OZ.

NESCAFE INSTANT COFFEE 4.99
10-OZ. JAR

GREEN GIANT CREAM STYLE CORN 89¢
2 14-OZ. TINS

GREEN GIANT NIBLET WHOLE KERNEL CORN 89¢
2 12-OZ. TINS

BACON 59¢
LEAN, SLICED, ENDS, LB.

PORK LOIN ROAST 1.19
END CUTS, GRAIN FED LB.

FRESH GROUND BEEF 1.17
Regular, 100% Beef LB.

Doukhobors Jailed 1 Day

NELSON (CP) — Eight Sons of Freedom Doukhobors, who sat naked throughout a county court appearance Friday, were each sentenced to one day in prison and placed on two years probation after being convicted of attempted arson

The four men and four women were convicted March 22 after court was told that last December the group had approached the home of Larry Swetlikoff, an orthodox Doukhobor, in Brilliant, about 46 kilometres west of this southeastern British Columbia community carrying jars of gasoline and matches.

Sentenced were Fred M. Hadikin Sr., Fred F. Hadikin Jr., Tina Zmaeff, Pauline Hadikin, George William Kinakin, Helen Kinakin, Alex Datchkoff and Nellie Koodrin.

Judge Kenneth Houghton said in passing sentence that he took into consideration the 4 1-2 months they had already spent at the Lower Mainland Regional Correctional Centre in Burnaby.

He also said that pre-sentence reports indicated that incarceration would have no rehabilitative or deterrent effect.

Judge Houghton warned the eight that the court had exercised great restraint in the face of the disrobing.

"This has done you no good in the eyes of the court or the people of this nation," he said.

The Sons of Freedom is a radical religious group who reject the influence of western ways on Doukhobor people, Russian immigrants who fled religious persecution and settled in southeastern B.C. during the last century.

Okay Given Lake Spraying

VERNON (CP) — The controversial herbicide 2,4-D will be applied in Kalamalka and Woods Lakes next month after the pesticide appeal board denied an appeal by several Okanagan environmental groups to have the program stopped.

The environmental groups opposed the granting of permits to treat about 24 hectares in the two Okanagan lakes to control Eurasian milfoil.

Greg Armour, assistant project manager with the Water Investigations Branch, said herbicide applications will begin as soon as the weed becomes visible.

"There's not much hope for Okanagan Lake and some others in the south end of the valley, but I think we can eliminate the weeds from Kalamalka and Woods Lake."

The government's use of 2,4-D to treat milfoil, a rapidly-spreading water weed that has clogged parts of some lakes, created a furore in the Okanagan last summer.

The environmental groups opposed the permit applications after claiming that 2,4-D is a cancer-causing substance. They charged that the branch withheld vital information about last year's herbicide program during two days of hearings here last week.

UFAWU Pickets Packer To Punish 'Opponent'

PRINCE RUPERT (CP) — A union picket line set up Wednesday in front of the British Columbia Packers Ltd. fish-processing plant at nearby Seal Cove was removed Friday to allow processing of 22,000 pounds of salmon.

The United Fishermen and Allied Workers Union had refused to process the salmon, claiming that 14 fish had been sold to the company by a longtime opponent of the union.

A union spokesman said that Sam McCreary, a resident of the Queen Charlotte Islands, had testified against the union at labor relations board hearings last year and was a prominent witness in the combines investigation of the union.

Paperworkers To Bargain Alone

VANCOUVER (CP) — The Canadian Paperworkers Union has decided not to negotiate jointly with the Pulp, Paper and Woodworkers of Canada in upcoming contract negotiations with the British Columbia pulp and paper industry.

"There were some differences of opinion in some areas and we just felt we could better represent our members by going it alone," Art Gruntman, vice-president of the paperworkers union, said Friday.

He said both unions will bargain separately with their respective employers, but have agreed to have observers attend each other's negotiating sessions.

Angus MacPhee, wage conference chairman for the woodworkers, said his union regretted the decision by the paperworkers to sever joint bargaining arrangements made earlier in the year.

"We felt and still do that a joint effort would have made it easier to obtain a satisfactory settlement from the pulp and paper industry," he said.

The Canadian Paperworkers Union represents about 9,000 workers in B.C., while the Pulp, Paper and Woodworkers of Canada membership totals about 6,000.

For a Spectacular Effect!

STANDARD BROOM (Kewensis), 2½ ft. high .... Ea. 22.00
STANDARD HYDRANGEA P.G., 4 ft. high .... Ea. 19.95
STANDARD WISTERIA, 4 ft. high .... Ea. 14.99
STANDARD COTONEASTER .... Ea. 22.00
CORYLOPSIS SPICATA .... Ea. 4.49
OSMARIA BURKWOODII .... Ea. 3.99

ENGLISH LAUREL HEDGING Ea. 2.99 10 OR MORE, Ea. 2.75
POTTED ROSES Ea. 3.49
BEDDING ANNUALS Per Tray, 79¢ 10 Trays, Ea. 69¢

OPEN 9:00 A.M. TO 8:00 P.M. DAILY, 9:00-5:00 SUNDAY

PHONE 658-8812

Elk Lake Garden Centre
5450 PAT BAY HIGHWAY—Just Beside Elk Lake

LISTEN TO GOOD ADVICE FROM HARRY HURN
SAT. and SUN. 8:41-11:26 a.m. 1:45-3:36 p.m. on C-FAX

Youth Says He Shot Sasquatch

BARRIERE (CP) — Boatloads of people were travelling to a spot near this Interior British Columbia community this week where a local high-school boy says he shot a sasquatch, a legendary creature often sighted but never proven to exist.

Last Monday, Tim Meissner's friends found him staring into the trees, trembling so much the lever of his rifle was rattling against the stock. He told them he had shot a sasquatch.

"It stood there glaring at me for at least three seconds," Meissner said. "It was 50 feet away — so close I could smell it. I don't even know why I shot. I was just scared, really scared."

Meissner, 16, said he first spotted the creature April 28 when he and a friend were fishing on a nearby lake when they heard a scream.

He said he saw the creature, with its arms raised, on shore about 270 metres away. The creature ran along the edge of the lake, and disappeared among the trees.

The pair beached the boat and nearby found a dead deer lying on its side, neatly covered with a blanket of branches, twigs and leaves.

"There was not a mark on the deer but all the bone and vertebrae in the neck were crushed," said Meissner. "And the way it was covered. No animal covers its catch like that."

On Monday, Meissner and four friends returned to the area and separated to search for the creature. Later, Meissner said, he came face to face with it.

"He stood there glaring at me with these huge, shining eyes," adding the creature was about nine feet tall, weighed about 400 pounds and was covered with long, curly, dark-brown hair except for the chest which was bare.

"He had a squarish face. It was more human than ape. And it stank like a rotten garbage dump."

Meissner said he shot at the animal, it fell to one knee and then ran into the bush.

The area has become a popular attraction since the sighting with boatloads of people visiting the location. Plaster casts and pictures were made of footprints allegedly left by the creature.

HOMEOWNERS
REPLACE THOSE OLD WOOD WINDOWS

DO-IT-NOW
WITH WEATHERGARD INSULATING DOUBLE-PANE WINDOWS

- 10-year guarantee on sealed units
- 5-year guarantee on all other materials
- 12-month guarantee on labor
- Float glass (distortion-free)
- Windows custom manufactured to exact size to replace your old windows
- No remodelling to your house
- Available in ¼" and ½" air space

SAVE 10%
DO IT NOW and SAVE 10% ON YOUR REPLACEMENT WINDOWS
The weather's great and it's easy to remove those old drafty wood windows and replace them with up-to-date insulating windows, complete with screens. Save on heat loss and add big dollar value to your house.
ACT NOW AND SAVE!
Phone now for an in-the-home estimate at no obligation 388-4423
Weathergard Shop
branches in Victoria 388-4423
Duncan 748-9642
Nanaimo 753-8611
Port Alberni 724-3218
Division of Somass Building Services
2145 Keating X Rd.
5-6

Engagements, Weddings and Anniversaries

♥♥♥

Engagements

Foster — Zwicker

Mr. and Mrs. G. Foster, Victoria, B.C. are pleased to announce the engagement of their eldest daughter Caroline Joy to Captain Michael S. Zwicker, only son of Mrs. Maxine Zwicker of Halifax, N.S.

The wedding will take place Saturday, June 2nd, 1979 at 11 a.m. in The Salvation Army Citadel, Captain John Wilder officiating.

♥♥♥

Watson — MacLeod

Mr. and Mrs. H.H. Watson, Ottawa, Ontario, happily announce the engagement of their daughter, Marion Joan, to Mr. Robert Allister MacLeod, son of Mr. M. MacLeod, Edmonton, Alberta.

After the wedding at St. John the Divine Church, Ottawa, on June 9, 1979, the couple will live in Victoria, B.C. where Bob is Professor of Mathematics.

♥♥♥

Vickery — Stidston

George and Dorothea Vickery are pleased to announce the engagement of their daughter Teresa to Mike (Bobo) Stidston, son of Kay and Jack Stidston.

The wedding will take place June 23, 1979 at 4 p.m. in St. Dunstan's Church.

♥♥♥

Mackereth — Leahy

Mr. and Mrs. David Mackereth are pleased to announce the engagement of their daughter Mary Jane, to Michael James Leahy, son of Mr. and Mrs. Tom Leahy.

The wedding will take place Friday, July 6, 1979, at 7 p.m. in St. Patrick's Church.

♥♥♥

Bishop — Petillion

Mr. and Mrs. W.G. Bishop, Millsteam Road, Victoria, B.C. are pleased to announce the forthcoming marriage of their only daughter Andréa-Rose Katherine, to Donald Allan Petillion, second son of Mr. and Mrs. G. Petillion, Mount Wells Drive, Victoria, B.C.

The wedding will take place Saturday, May 19, 1979, at 4:30 p.m. in St. Saviour's Anglican Church, Catherine St., Victoria, with Rev. Walter Donald officiating.

♥♥♥

Collins — Laliberte

Mr. and Mrs. John Collins are happy to announce the engagement of their elder daughter Trudi Belle, to Donald Laliberte, second son of Mr. and Mrs. Bernard Laliberte of Alexandria, Ontario.

The wedding will take place Saturday, June 16, 1979, at 5 p.m. in St. Matthias Church, Rev. Canon W.E. Greenhalgh officiating.

♥♥♥

Fenske — Duguay

Mr. and Mrs. Gordon Fenske, Victoria, B.C. are pleased to announce the forthcoming marriage of their daughter Anita Marie, to Sub.-Lieut. Joseph Gerard Daniel Duguay, son of Mr. and Mrs. Arcade Duguay, Lameque, N.B.

The wedding will take place Friday, May 25, 1979, at 6 p.m. in Our Lady Star of the Sea, Belmont Park, Victoria, B.C.

♥♥♥

Parry — Robinson

Mr. and Mrs. Edward Parry, Victoria, are pleased to announce the engagement of their eldest daughter Gloria Lynn, to Mr. Kirk Gordon Robinson, eldest son of Mr. and Mrs. Kenneth Robinson, Victoria.

The wedding will take place on June 2, 1979, at Braemar Baptist Church, Edmonton, Alberta.

♥♥♥

Asquini — Spadafora

Mr. and Mrs. Danilo Asquini, 749 Porter Road, Victoria, are pleased to announce the engagement of their eldest daughter Mara to Mr. John Spadafora, only son of Mr. and Mrs. Vincent Spadafora, Victoria.

The wedding will take place Saturday, June 2, 1979, at 4 p.m. in Sacred Heart Parish.

♥♥♥

Bootsman — Murray

Mr. and Mrs. H.A. Bootsman, Mill Bay, B.C., are happy to announce the engagement of their daughter Susan Joy, to Captain Allan Grant Murray, Prince Rupert, B.C.

The wedding will take place in Metropolitan United Church, Victoria, B.C. on August 4th, 1979, at 4 p.m.

♥♥♥

Weddings

Mosses — Nasser

Mr. and Mrs. Gerry Nasser, 4325 Ridgewood Cresc. are pleased to announce the marriage of their youngest daughter, Joni Marilyn, to W. Jack Mosses, son of Mr. and Mrs. Bill Mosses, 61 Logan.

The wedding took place in Acapulco, Mexico, on April 27, 1979. After a three day visit in Acapulco, the happy couple boarded the Italian cruise ship "The Fairwind" for a two-week Panama-Caribbean cruise, terminating in Fort Lauderdale, Florida, where they embarked for their flight home to Victoria. Joni and Jack will be residing in Victoria.

♥♥♥

Blonde — Watt

Patricia Kathleen, only daughter of Mr. and Mrs. Robert Watt, was united in marriage on April 21, 1979, to Mr. William Blonde, son of Mr. and Mrs. Clayton Blonde, Windsor, Ontario. The ceremony took place in Holy Trinity Anglican Church, Patricia Bay, Father Bill Mudge officiating.

The maid of honour was Ms. Gail Wright and the best man was Mr. John Kilcayne. Soloist, Mrs. Helen Harris, was accompanied on the organ by Ms. Margaret Brown. Readings were given by Ms. Marian Blonde and Mr. Rick Marshall.

Guests, including relatives of the groom from many parts of Canada, attended a reception at the Deep Cove Chalet. Dr. Arthur Kratzmann gave the toast to the bride.

Following a ski trip in Banff, Mr. and Mrs. Blonde travelled to Ontario where they visited the groom's parents.

They will make their home in East Sooke.

Greenwood — Greer

Irene, Joan and Ann are pleased to announce the marriage of their father Eric Greenwood, to Nora Greer of Ottawa, Ontario.

A small wedding took place in Ottawa, May 4, 1979. The groom was attired in a pin striped suit and the bride was attractive in pink. The happy couple met in Hawaii. They will reside in Sidney, B.C. after a honeymoon across Canada. Open house to be announced.

♥♥♥

Anniversaries

Lochhead — 50th

Mr. and Mrs. Ronald Murry Lochhead, 3015 Westdowne Rd., celebrated their Golden Wedding Anniversary. They were married in Windsor, Ont. on May 1, 1929. Their daughter and son-in-law, Mr. and Mrs. Edward Pedersen of North Vancouver, and son and daughter-in-law, Mr. and Mrs. Ian Lochhead entertained in their honor at a reception on Saturday, May 5, at 3015 Westdowne Rd. All of their eight grandchildren were in attendance. Family from Windsor, Ont., and Vancouver were also present.

♥♥♥

Briggs — 60th

On April 4th, 1919, Percy G. Briggs, and Ethel M. Crossley were married in London, England. They celebrated their Diamond Wedding Anniversary in Carman, Manitoba, where they farmed for over forty years. Fifty friends and family enjoyed a dinner arranged by the Anglican ladies. On the following Wednesday, ninety-five friends had afternoon tea, an enjoyable time, at the Carman Friendship Centre. The choir sang songs of the 1914-1918 war. Percy was in the 90th Little Black Devils of Winnipeg, went over 1915 and was a stretcher bearer. Ethel was on munitions for two years, later in the Land Army.

Family attended from St. John, N.B.; Moncton, N.B.; Calgary and Brookes, Alta. A grandson resides at Sooke.

Mr. and Mrs. Briggs will be 82 and 89 this year. They are enjoying good health, thanks to the move to beautiful Victoria. A telegram was received from the Queen, a plaque from the Prime Minister, letters from Opposition Leader Mr. Clark and several others. Many cards and flowers and gifts from family and friends.

Thanks to all who helped in any way—Marie and Charlie Briggs.

♥♥♥

Young — 25th

Mr. and Mrs. V.N. Young, 1797 Taylor St., celebrated their Silver Wedding Anniversary and a family reunion on Saturday, April 21. The couple were married on April 24, 1954 in St. John's Church, Victoria.

Out-of-town guests were Mr. and Mrs. Wm. McDonald (best man and his wife), Mr. and Mrs. M. Stevenson and Mrs. Mary Young, Vancouver, B.C. Miss Victoria Young and Mable Potter, New York, U.S.A. Mr. and Mrs. G. Young, Kamloops, B.C., Mrs. Lila Roe, Mr. and Mrs. D.L. Smith and Mr. and Mrs. M. De Cnodder and children, Calgary, Alta.

♥♥♥

Rates for publication of Wedding, Engagements and Anniversary notices with or without pictures, available on request from the Advertising Department. (Special forms to assist you in writing copy also available). Copy for weekend editions should be in the Victoria Press office no later than 5 p.m. the Wednesday prior to publication date.

BUSINESS OFFICE OPEN
8:30 to 5:30 p.m.
Monday to Friday
(Closed Saturday and Sunday).

CLASSIFIED ADVERTISING

Vancouver Island's Largest Shopping Centre in Print

386-2121
Monday through Friday 8 a.m. to 6 p.m.
Saturday 8 a.m. to 5:30 p.m.

CLASSIFIED ADVERTISING

Combination advertising must appear first in the Daily Colonist and then in the Victoria Times without change.

RATES

All rates quoted are for insertion in both the Daily Colonist and Victoria Times.

SPECIAL PRIVATE PARTY WORD RATES
10 word minimum
1 or 2 days
14c per word per day
3 to 5 consecutive days
11.50c per word per day
6 consecutive days or more
9.50c per word per day

Real estate, mobile home, rental, clubs, organizations and business advertising does not qualify for these rates.

GENERAL WORD RATES
10 word minimum
1 or 2 days
18c per word per day
3 to 5 consecutive days
14.50c per word per day
6 or more consecutive days
12.50c per word per day

SEMI-DISPLAY LOCAL RATES
Any advertisement which varies from 6 pt. regular classified style shall be considered semi-display.
14 agate lines per column inch.
1 or 2 days
65c per agate line per day
3 to 5 consecutive days
58.50c per agate line per day
6 or more consecutive days
52c per agate line per day

NATIONAL AND OUT OF PROVINCE RATE
Regular Classified 19c per word. Semi-Display 75c per agate line. 14 agate lines per column inch.

BIRTH NOTICES
Up to 30 words $3.75
Each additional word 14c

DEATH NOTICES, MEMORIAL NOTICES AND CARDS OF THANKS
56c per count line per day
3 consecutive days
48.50c per count line per day

PRIVATE BOX NUMBERS
$3.25 except Help Wanted Advertisement, $5.00 which includes a Position Filled Advertisement.

Contract rates for local businesses available on request.

CLASSIFIED ADVERTISING COPY DEADLINES

REGULAR CLASSIFIED advertising may be placed in The Daily Colonist and Victoria Times up to 5 p.m. the day prior to publication.

SEMI-DISPLAY advertising may be placed in The Daily Colonist and the Victoria Times up to 3 p.m. the day prior to publication.

CLASSIFIED SERVICE FOR DUNCAN COWICHAN VALLEY AND CHEMAINUS

Classified Ads placed through Duncan office before 3:00 p.m. will appear in the following day's papers.

746-6181

TERMS OF PUBLICATION
F.P. Publications (Western) Limited shall not be liable for non-insertion of any advertisement beyond the amount paid for such advertisement.

In the event of error occuring the liability of F.P. Publications (Western) Limited shall not exceed the charge for the space actually occupied by the item in question.

All claims of error in publication shall be made within 12 hours thereafter and if not made shall not be considered. No claim will be allowed for more than one incorrect insertion nor for errors not affecting the value of advertisement.

All estimates of cost are approximate. Advertisers will be charged with space actually used.

All advertising copy will be subject to the approval of the Victoria Press, who reserve the right in its sole discretion to classify, reject or insert copy furnished.

All advertisements must comply with the British Columbia Human Rights Act. This act states no advertisement may state or imply a preference, limitation or specification on the basis of an applicant's race, religion, colour, marital status, ancestry, place of origin, age; or sex (unless the matter relates to the maintenance of public decency AND prior approval has been obtained through the Human Rights Branch).

While every endeavor will be made to forward replies to box numbers to the advertiser as soon as possible, we accept no liability in respect of loss or damage alleged to arise through either failure or delay in forwarding such replies, however caused, whether by negligence or otherwise.

NOTICE OF COPYRIGHT

Full complete and sole copyright in any advertisement produced by F.P. Publications (Western) Limited is vested in and belongs to F.P. Publications (Western) Limited, provided, however, that copyright IN THAT PART AND THAT PART ONLY of any such advertisement consisting of illustrations, borders, signatures or similar components which is, or are, supplied to Victoria press by the advertiser in the form of reproduction proofs, veloxs, engravings, etc., and incorporated in said advertisement shall remain in and belong to the advertiser.

BUSINESS OFFICE HOURS

Monday to Friday
8:30 a.m. to 5 p.m.

Mailing Address:

Victoria Press
P.O. Box 300
Victoria, B.C.
V8W 2N4

PHONE DIRECT
386-2121
TO PLACE YOUR CLASSIFIED ADVERTISEMENT

CLASSIFICATION INDEX

VITAL STATISTICS
1 Births
8 Cards of Thanks

THE FOLLOWING SEVEN CLASSIFICATIONS ON THE LAST PAGE OF CLASSIFIED
305 Deaths and Funerals
308 Cards of Thanks
312 Florists
310 Funeral Directors
309 In Memoriams
313 Miscellaneous
311 Monuments

NOTICES
14 Announcements
16 Catering, Banquets and Reception Rooms
15 Coming Events and Meetings
20 Lost and Found
10 Personals
18 Places to Visit

EMPLOYMENT
28 Employment Service
21 Help Wanted—General
26 Office Help
26 Part Time—Temporary Help
24 Sales Persons and Agents
30 Situations Wanted
23 Skilled Trades
25 Teachers

BUSINESS SERVICES AND DIRECTORY
36 Business Services and Directory

PERSONAL SERVICES
33 Bands, Musicians and Orchestras
40 Business Personals
35 Dancing
32 Education
31 Music Teachers
34 Personals
37 Pre-Recorded Music
37 Trade Schools
38 Travel

MERCHANDISING
83 Aircraft
117 Antiques and Arts
88 Bicycles
85 Boats and Marine
86 Building Supplies
93 Cameras, Supplies and Photo Finishing
127 Chicks, Poultry, hatching Eggs, Supplies
101 Children's Miscellaneous
135 Farm Implements
120 Fuel
97 Furniture
122 Garden Supplies
99 Groceries, Meats and Produce
130 Heavy Equipment and Machinery
128 Livestock, Supplies and Events
100 Miscellaneous for Sale
103 Miscellaneous Wanted
105 Miscellaneous to Rent
77 Motorcycles
70 Musical Instruments
125 Pets and Supplies
96 Ranges, Stoves and Furnaces
79 Sporting Goods
80 Sailboats
115 Swaps
137 Timber
78 TV, Stereo, Radio Sales and Service
112 Wanted to Rent
106 Miscellaneous
116 Coins and Stamps

AUTOMOTIVE
155 Automobile Financing and Insurance
164 Auto Body and Painting
165 Campers, Trailers and Motor Homes
166 Cars and Trucks Wanted
150 Cars for Sale
153 Sports, Import Cars
152 Lease Vehicles
149 New Car Directory
151 Parts, Accessories and Service
158 Tires
154 Trucks, Buses and Vans
160 Car and Auto Washing

ACCOMMODATION
179 Convalescent and Rest Homes
175 Hotels
178 Summer Homes, Cottages and Resorts
181 Tourist Accommodation

RENTAL
201 Apartments to Rent, Furnished
200 Apartments to Rent, Unfurnished
209 Business to Rent
208 Business Wanted
203 Duplexes to Rent
207 Duplexes Wanted to Rent
205 Halls, Warehouses, Stores and Offices to Rent
197 Housekeeping Rooms to Rent
199 Housekeeping Rooms Wanted
211 Houses to Rent, Furnished
210 Houses to Rent, Unfurnished
215 Houses Wanted to Rent
190 Room and Board
191 Room and Board Wanted
193 Rooms Wanted
194 Shared Accommodation

FINANCIAL
155 Automobile Financing and Insurance
233 Mortgage Loans and Insurance
234 Mortgages for Sale
230 Personal Loans and Insurance
235 Wanted to Borrow

REAL ESTATE
280 Acreage for Sale and Wanted
240 Business Opportunities
241 Business Opportunities Wanted
247 Commercial or Industrial Properties
258 Condominiums
253 Country Homes and Properties
270 Exchange Real Estate
290 Farms for Sale and Wanted
263 Garages for Sale, Rent, Wanted
293 Gulf Island Properties
250 Houses for Sale
265 Houses Wanted to Buy
295 Listings Cancelled
268 Listings Wanted
271 Lots for Sale
294 Mainland and Out-of-Province Properties
169 Mobile Homes and Parks
273 Property for Sale
274 Property Wanted
244 Revenue Property
245 Revenue Properties Wanted
259 Townhouses
285 Up-Island Properties
256 Waterfront Properties

SUBSCRIPTION RATES

Wherever carrier service is maintained, $4.50 per month.

By mail — Vancouver Island and Gulf Islands, $7.00 per month, $20.00 per 3 months, $40.00 per 6 months, $80.00 per year. Rest of Canada, $8.00 per month, $22.50 per 3 months, $45.00 per 6 months, $90.00 per year.

Outside Canada, $20.00 per month, $240 per year.

BY MAIL
Saturday Times Only
Sunday Colonist Only
Canada 60 cents per copy, $30.00 per year.
Outside Canada, $1.10 per copy, $55.00 per year.

CIRCULATION REPRESENTATIVES
Duncan, Chemainus—
Mr. HILTON HOLT 746-6181
Nanaimo 753-2766
Lake Cowichan 749-6206

United States Representatives
LANDON ASSOCIATES INC.
New York, Chicago, Southfield, Atlanta, Boston, San Francisco, Los Angeles, Philadelphia, Rochester, Cleveland, Charlotte, Cincinnati, Syracuse, Hamburg, Williamstown, Clinton, Memphis, Levittown, Raleigh.

PAGE REPRODUCTIONS OR MICROFILM COPIES OF COMPLETE PAPERS AVAILABLE FOR PAPERS PUBLISHED
PHONE 382-7211, LOCAL 276

1 BIRTHS

CARLOW — We, Dennis and Bobbie, have a beautiful son, Geordie Wesley, 7 lbs., 10 ozs. Born on April 25, 1979. Thanks to Dr. M. Bassett and terrific V.G.H. Staff.

IRWIN - Born to Bill and Debbie, a son Brandon Shane, 8 lbs. 3 ozs. on April 21st, 1979 at Williams Lake, B.C. A brother for Taryn.

MACDONALD - To Pam and Garry at Royal Columbian Hospital, April 19, 1979, a daughter Danielle Anne; 9 lbs. 3½ ozs. Proud grandparents Jack and Eileen MacDonald and Austin and Pat Mitchell.

TENG - Born to Darrell and Catherine (nee Ekstrom), on April 26, 1979, at Royal Jubilee Hospital, a girl, Angela Marie, 7 lbs. A sister for Alan. Thanks to Drs. Horne, Hansen and Maternity Staff.

WILLIAMSON — Born to Judy and Willie, a girl, Emily Megan, 9 lbs 3 oz., on April 28, 1979. A sister for Nicole. Thanks to Dr. Bassett and maternity staff at Royal Jubilee Hospital.

14 ANNOUNCEMENTS

THE DANCE FACTORY PRESENTS special 4 hour workshops in disco and jive, Saturday May 12, 19,26. Jive classes afternoons 1-5. Disco evenings 7-11. Sunday May 13,20,27 disco afternoon, jive evenings. $8 per person per session. Guest instructor Mr. Ron Taylor. Class size limited-enroll now. Phone Dance Factory, 734 Aldebury St. 386-1784.

REMINDER
The Community Arts Council of Victoria JURY SHOW. Entry forms can still be obtained from the CAC Office, 45 Bastion Square. Phone 386-1814 to have one mailed or drop in between 10 am and 1 pm, before 27th May. All details on the form.

THE CATS' PROTECTION League Annual Spring Tea and Bazaar, St. John Ambulance Hall, 941 Pandora Avenue, Saturday, May 5, 1979, 2-4pm. Stalls of home cooking, aprons, books, plants, superfluities. Admission: 75¢ including tea.

ESQUIMALT GOLDEN AGE Bazaar winners for food hampers-Mrs. M. Harrison, Marlyn Cross, Jim Green. Other prizes won by-M. Perceival, E. Robbins, Mrs. McVie, D. Henderson, H. Doucet, Mrs. D. Pimlott. Door prize-Mrs. B. Austin.

THE VANCOUVER ISLAND Kidney Patients' Association meeting will be held on Sunday May 6th, 1979 at 2:00 pm. in Room A, off the Harmony Room of the Royal Jubilee Hospital. New Members always welcome.

ST. JOSEPH'S FRIARY RAFfle Winners. Bedspread M. Blanchetiere, $100 bond Mrs. M. Mruk, $100 bond, O Minnings, $100 bond, Jack Liemata, Mexican Doll, M. Stokes. Scandinavian doll, 1436 Jamaica Road.

THE TALL GIRL SHOP, VICtoria division will open Sunday 11-4, for the summer months.

Classified Advertising
386-2121
8:00 a.m.-6:00 p.m.
Mon.-Fri.
8:00 a.m.-5:30 p.m. Sat.

15 COMING EVENTS AND MEETINGS

EVENING OPTIMIST BINGO
EVERY MONDAY
Victoria Curling Club
(No bingo May 14)
Early birds at 7, $30 minimum. 25¢ per card or 5 cards for $1.
20 regular games $25, $35, $50 & $200. First card $1, additional cards 25¢ each. Good neighbour games.
5 extra games $30 minimum, payoff per game cards 25¢ each or $5 for $1.

DOLPHIN FOOTBALL BINGO
NEXT BINGO
MAY 24TH
Victoria Curling Club

THE DAVE BARRETT RALLY
SUNDAY MAY 6TH
7:30 PM
Memorial Arena
Inserted by The N.D.P.

STEP PARENTS
A series of six informed discussions will be held on Wed. evenings, begining May 16. The focus will be on the special difficulties of families where one or both parents have children from a previous union. For info call Faith Magwood 598-5121, Ministry of Human Resources — Captial Region.

SENLAC HOMECOMING — This is your invitation to attend Senlac Homecoming and School Reunion June 28, 29, 1980. For Senlac History Book send names, pictures and histories of family members that were homesteaders in our district. Include nationalities, occupations previous to homesteading, hardships endured. Send replies by July 31st, 1979 to: Mrs. Mildred Trippel, Senlac Saskatchewan, S0L 2Y0.

ELECTION RALLY
THE ONLY SOLUTION TO THE CRISIS. MAKE THE RICH PAY. MARXIST FEMINIST PARTY OF CANADA. MONDAY MAY 7, 7:30 PM. UNION CENTRE, 2750 QUADRA ST. INSERTED BY THE MARXIST FEMINIST PARTY.

RENO CASINO AND DANCE
7:30 PM to 1 AM
SATURDAY, MAY 5TH
VIC WEST COMMUNITY
521 Craigflower Road 388-6120
Admission Price [illegible]
Bar facilities - food available.

ATHLETICS BINGO
EVERY WEDNESDAY
Victoria Curling Club
Early Birds 6:45 p.m.

DISCO DANCING INSTRUCTIONS [illegible]

15 COMING EVENTS AND MEETINGS

Oak Bay Lions Bingo
20 Reg. Games - 7 p.m.
6 Cards $2
Extra Games 5 cards-$1
O.A.P.

GIANT FLEA MARKET
One day only, Saturday May 5, 9am-3pm. Luxton Fairgrounds. [illegible] Indoors: $1. Outdoors: $2. To reserve or for information, 478-2259.

VICTORIA VOLLEYBALL Team competing in Quebec desperately need donations for Garage Sale, Saturday, May 5th, 10-4 pm. 1789 Laval Ave. Phone 477-4441.

THE CHRYSALIS WILL BE holding a garage sale Sat. May 5th, at 2051 Hampshire Rd. off Bowker from 10-4. Treasures, refreshments, bake sale, Tarrot card reading from 2-4.

SINGLES SCENE CLUB "FULL Moon" Dance, Sat. May 12, 9-1 at White Eagle Hall, James Bay. Advance tickets only $3.50 at Hillside Mall Ticket Office or call 479-4050, 478-6622, 479-9187.

JUAN DE FUCA LACROSSE Auxiliary Bingo, every Sunday, starting May 6. Everybody welcome. Legion Hall, Langford. 6:45 Early Bird. $100 Jackpot.

WIDOW'S ASSOCIATION WILL meet in the hall of St. Johns Church, 1611 Quadra St. on Sunday May 6 at 2 pm. Saanich Songmen will entertain. 383-1404.

PROSPECT LAKE COMMUNITY Hall Bingo, 5358 Spartan Road, 7:30 pm, Saturday, May 5th, 1979. See you there.

OLD TIME DANCE TONIGHT, 9-12. Columbian Orchestra at Centennial Church Hall on David St. 479-1216.

SUPER RUMMAGE SALE, Tuesday, May 8th, 7pm, St. Matthias Church Hall, Richmond at Richardson.

BALLROOM DANCING, STRICT tempo, May 5, White Eagle Hall, reservations only, 477-5179.

16 CATERING, BANQUETS and RECEPTION RMS

GARCIA'S
Mexican and International Cuisine
104-1551 CEDAR HILL X RD.
(in the Cedar Hill Mall)
Planning an Office Party Banquet or Special Function?
Call us at 477-7744
Banquet Facilities
For up to 100
ample covered parking

GEORGE'S BAVARIAN BANQUET FACILITIES
1021 Pandora 383-7121
INTERNATIONAL CUISINE
3 DINING ROOMS AVAILABLE
SMALL OR LARGE PARTIES
Up to 150 Seating Capacity
ENTERTAINMENT AVAILABLE ON REQUEST

BLACK PRINCE CATERING (1976) Ltd.
655 Douglas St. 388-4488. For all your catering needs in our roof top Queens Reception Room or on your premises.

20 LOST and FOUND

MISSING FROM CEDAR HILL Cross Road, Braefoot area since April 14th, Daisy 7 year old female tabby, grey with white chest, dark nose. 477-9227 after 5.

HELP
1 year old, male Golden Lab cross, gone missing 2 weeks ago. Esquimalt area. Wearing 2 collars. Answers to "Thumper". Small reward. 388-9237.

LOST: CAT, SMALL GRAY AND black female tabby, wearing white flea collar. Goldstream-Malahat area. Reward. 478-0679, 388-9985.

LOST-WOMANS WATCH, TISsot, small round face, brown leather strap. In vicinity of Cadboro Bay Rd. and Foul Bay Rd. Reward. Please call 592-1643 evenings.

LOST: CENTRAL SAANich/Keating, friendly sleek spayed gray female cat. Last seen April 30th wearing white collar and bells. If seen please phone, 652-2266.

REWARD FOR INFO LEADING to return of small black, Lab type dog, female answers to "Miranda". Last seen April 20th, Tillicum-Craigflower area, 388-5979.

LOST: MOUNT TOLMIE AREA, neutered male Tabby cat, white bib, 4 white feet, ½ white nose, racoon like black rings around tail, reward, 388-4232 or 592-1321.

LOST: BROWN TABBY CAT, female, white feet, from St. Patrick St. Maybe on way to McKenzie-Douglas. Answers to Moosie, 595-4293, 479-5369.

LOST: GOLD DOUBLED CHAIN ID bracelet engraved with Nancy. Vicinity of Mt. Doug High School. 477-6072.

BLACK CAT - WHITE STOMach, flea collar. Lost from Jubilee area, possibly returning to Blinkensop. Reward. 592-7792.

LOST: EASTER WEEKEND, Highland district, two white with brown dogs, English Setter, Springer Spaniel. 479-4866.

MISSING MAN'S BROWN 10 speed bike, Northridge School, any information please phone479-7235.

LOST: LARGE SOFA CUSHION, evening of May 2nd, between 10 mile point and Cedar Hill Rd. Reward, 477-8754, after 5.

LOST MANS WALLET CONtaining ID (urgently needed) Rockland-Fernwood-Market Square area, May 2nd. Call 387-1971, daytime.

FOUND: ON COOK ST. GREY cat, black markings, white on paws and tip of tail, please phone 383-8505.

LOST MALE CAT, 5 MONTHS old, Atkins Ave., Langford area. 387-3578 days, 478-9896 after 5.

LOST: YOUNG GREY MALE fluffy cat, Oak Bay Junction area. 592-9525.

LOST: WILLOWS BEACH, lady's Caravelle wristwatch, gift from mother 1977. 592-4623.

LOST: LARGE MASONIC lapel pin. Reward. Phone 598-1851.

LOST: DOUGLAS-MCPHERSON Theatre area. Round drop jade earring. 477-4568.

LOST: OLD CASE, FOUR keyes, Menzies-James Bay area. 382-6532.

FOUND: MANS CANADIAN Forces Uniform on West Burnside Rd, phone 479-4578.

LOST: PARTIAL DENTURE, [illegible]

FOUND: PAIR OF LADY'S [illegible]

LOST: BLACK MOTORCYCLE [illegible]

FOUND: BLACK CAT, GORDON Head area. 477-8245.

CLASSIFIED ADVERTISING THE PEOPLE'S MARKET PLACE

21 HELP WANTED GENERAL

ADVERTISEMENTS IN THIS CLASSIFICATION MUST COMPLY WITH THE BRITISH COLUMBIA HUMAN RIGHTS ACT

Cowichan Valley Regional District
CARTOGRAPHER POSITION
Applications are invited for a position as Cartographer by the Cowichan Valley Regional District Planning Department.
Duties will include preparation of legal, topographical and engineering maps and plans; gathering land use information; metric conversion; preparing graphic and display maps; and dealing with the public under the supervision of the Chief Cartographer.
Applicants should have a working knowledge with ink and related machines. Previous cartography experience is not required, but may be an asset. Employment is a one-year contract position.
Applicants should submit a resume to the undersigned stating qualifications, experience, salary expected and starting date available. Applications will be received up to 4:30 p.m. Thursday, May 10, 1979.
Mr. R. G. W. Smith,
Director of Planning,
Cowichan Valley Regional District,
137 Evans Street,
Duncan, B.C.,
V9L 1P5.

APPLICATIONS ARE INVITED for the full-time position of House Parent I at a group home in Vitoria. Under the overall direction of the Executive Director and the Director of Programs and the specific direction of the House Parent Supervisor to assist with the program and operational aspects of the Group Home. Characteristic Duties: To develop with supervision individual program planning of residents assigned to them, to maintain written records of individual programs as directed, to develop and supervise social and recreational programs at their appropriate times, to administer medication and medical treatment as directed and accompany residents to medical appointments, to be responsible for preparation of all meals and to ensure compliance with all health standards, to communicate to other team members orally and through outlined written procedures all information pertaining to performance, behaviour and attitude of the residents, to train and supervise residents in all program areas, to supervise in day work programs, when necessary, perform other related duties as required. Qualifications: Grade 12 and 2 years experience and or training in a directly-related field, ability to work co-operatively and effectivley under supervison, must obtain a Class 4 driver's licence within three months of employment, must have ability to work effectively with mentally-handicapped individuals. Salary: $6.04-$6.43 per hour, 24 hour group home shift basis, employment to commence August 1, 1979. Apply in writing to P.O. Box 6354, Station C, Victoria, V8T 5M3, on or before May 12, 1979. JOINT APPLICATIONS FROM MARRIED COUPLES AS WELL AS INDIVIDUAL APLICATIONS WILL BE WELCOME.

HOUSE PARENTS WANTED
Couple wanted to operate an independant group receiving home. Experience in parenting or child care is preferred. This couple should be prepared to care for a group of 3-6 teenagers and younger children, some of whom may have social and behavioral problems. House parents should be able to develop positive relationships with the children, while providing them with structure and security. They will be expected to assist in the behavioral assesment of some children. Co Operation with the Ministry of Human Resources and other community resources is essential in meeting each childs needs. Some bookkeeping experience would be useful. Financial arrangements are to be negotiated.
Also needed:
BED SUBSIDY
Person or persons to provide temporary care and shelter in their own home to 1,2 or 3 children. Fee for service up to $150 a month per bed is provided regardless of occupancy. In addition, house parents receive regular maintanance rate while a child is placed temporarily in the home.
For either of the above, please send resume, including relavent experience and references to: Receiving Section, Ministry of Human Resources, 1627 Fort Street, Victoria, B.C., V8R 1H8.

Group Home Staff Needed
Three, experienced, mature staff are needed to operate an independent group home on a contractual basis for three, retarded children, aged nine to 12. These youngsters are currently living in an institution and attending community schools. They need the warmth and security of caring parent figures. They also need the structure and guidance necessary to develop personal life skills and appropriate social behaviours to enable them to function in the community. Since seizures and hyperactivity can be problems, staff should be prepared to deal with these. Staff should be familiar and comfortable with a variety of behaviour management techniques. They would be expected to work closely and effectively with the Ministry of Human Resources, other community resources and, with the social worker's help, the parents, in meeting the needs of these children. Some bookkeeping experience would also be useful. Please send resume including relevant experiences and references by May 15th to Doug Matheson, Ministry of Human Resources, 1627 Fort Street, Victoria, B.C. V8R 1H8. Phone: 598-5121.

DATA ENTRY SITE SUPERVISORS
VICTORIA
$1,346-$1,501
The PROVINCIAL MINISTRY OF FINANCE has opportunities for TWO experienced Data Entry Supervisors who will be responsible, under direction of the Data Entry Co-Ordinator, for directing the activities of a data entry [illegible]

FULL TIME BABYSITTER, Monday-Friday. 478-6071.

ADMINISTRATOR COORDINATOR
For residential Support center for people recovering from Alcohol and other drug problems in the Queen Charlotte Islands at Tlell. Responsibilities include: Program development, supervision of staff and programs in the center. Mobilization and coordinaition of existing community resources and on going community education.
Qualifications desired: Ability to work cooperativelyl, relevant training and experience. Some understanding of the Charlottes and the native culture, Administrative and financial management ability. Felxibilty and general good humour a must.
Salary: $18,600 per year.
Send full resume before May 21st to:
David Bowering, Administrator, Charlottes Alcohol and Drug Society. Box 40, Tlell, B.C. V0P1Y0.

British Columbia Forest Products Ltd
Cowichan Wood Products Division
REQUIRES:
2ND CLASS ENGINEER
We require a Second Class Shift Engineer for holiday relief, approximately 4½ month. Saw Mill and Power Generating experience preferred. Union wages and benefits will apply. Plant is located at Youbou on Cowichan Lake, Central Vancouver Island. For further particulars contact Mr. C. Greenwald, B.C. Forest Products Ltd., Youbou B.C., V0r2E0 or phone 112-745-3311.

CAREER OPPORTUNTIY
The Courtenay Alcohol and Drug Treatment Centre requires a counsellor II for its alcohol and drug services programme. Candidate must be able to work with a team under minimum supervision with both alcohol and drug dependent persons; and, be responsible for client assessment, referral, case conferences and community liason.
QUALIFICATIONS: Either (1) masters degree in the social services and one years experience, or (2) a B.A. with two years experience, or, (3) other suitable training with five years experience.
REPLY TO: Mr. Peter Kagis, Campbell River Alcohol and Drug Treatment Centre, No. 12, 964 Island Highway, Campbell River, B.C. V9W 2C5.
COMPETITION ENDS: May 11, 1979.
SALARY: $17,400.00 per annum with excellent benefits.

CIVIL ENGINEER. NUU-CHAH-Nulth Tribal Council. Person will be responsible for assisting 13 bands to:
Draw up 5 year plan for Capital Project.
Designing implimenting, monitoring and evaluating Capital Projects such as housing, water and sewer systems, roads and sub divisions.
Preparing tendors for bids.
Act a Purchasing Agent
Person will be situated in Port Alberni B.C. but will travel throughout Westcoast of Vancouver Island.
Qualifications:
Must be Graduate Engineer with some related field experience
In good health
Be able to work with Indian people.
Salary is negotiable
Competition closes May 18, 1979.
Submit Complete resume to; The Chairman, P.O. Box 1225, Port Alberni, B.C., V9Y 7M1.

Treelane Estates
Mature couple to manage one of Victoria's prestigeous buildings. Must have previous experience and provide references. Ph. 388-5471, 9-5. Concord

GOLF COURSE SUPER INTENDANT REQUIRED FOR KELOWNA GOLF AND COUNTRY CLUB. EXCELLENT OPPORTUNITY, 6,200 YARD COURSE, FULLY AUTOMATIC TORO UNDERGROUND WATERING SYSTEM INSTALLED 1977. PLEASE SEND RESUME TO J. E. COWAN, GENERAL MANAGER, 1297 GLENMORE DRIVE, KELOWNA, B.C.

SPECIAL HOME REQUIRED
An immediate home placement is required for a 9 year old, self abusive, autistic boy. Placement will be based on a renewable 3 month contract with attached fee for service of $900 per month and a maintenance rate for the childs needs. Applicants must be able and willing to:
- establish and appropriate living routine in the home and community.
- work closely with autistic class workers, social worker and other professionals.
- work independant of close supervision.
Experience with developmentally handicapped an asset. For further information please call A. L. Pearce, 598-5121, 9am-4:30, Tuesday-Friday or write with resume to Ministry Human Resources, Therapeutic Home Section, 1627 Fort Street, Victoria B.C, V8R 1H8.

ASSISTANT MANAGERS
Probably the cleanest apartment in Victoria with the Happiest tenants - ask any of the 295 people that call 420 Toronto St. their [illegible]

HOUSEKEEPER [illegible]

MALE OR FEMALE HAIR [illegible]

EXPERIENCED RESIDENT MANAGING COUPLE FOR 35 SUITE APART. BLOCK NEAR OAK BAY JUNCTION. ENTHUSIASTIC HANDY MAINTENANCE NEEDED FOR THIS PLEASANT BLOCK. APPLY MRS. BURR AT DAVID BURR LTD. 384-9335.

NATURALIST/ADMINISTRAtor required to continue development and management of nature education programs for schools and general public, to increase community awareness and use of Nature Center. Qualifications should include a relevant university degree, administrative experience as a Naturalist, management experience and enthusiasm about protecting a nature sanctuary. Competition closes May 21, apply in own handwriting to Mr. F.E. Neate Chairman, Swan Lake Christmas Hill Nature Center Society. 3873 Swan Lake Rd. Victoria, B.C. V8X3W1.

CAREER OPORTUNITY DYnamic new security company has full and part time positions available in Victoria in mid-May. Maturity, reliability, good grooming and an ability to relate to the public are essential qualities. Available for shift work an asset, company training will be provided, excellent opportunity for advancement to managerial positions in this rapidly growing company. Only those who submit a full resume will be considered. Reply promptly to P.O. Box 488, Postal Station A, Vancouver, B.C. V6C 2N3.

COOK
Applications are invited for the casual position of cook at the Saanich Peninsula Hospital. Qualifications include: experience in food preparation, estimation of food quantities and storage of food, familiarity in opertion and care of equipment, knowledge of safety and sanitation standards.
Apply Tuesday-Thursday only in person, with resume to: Ms. Paulette McCaughey, Canada Employment Centre, 810 Fort St.

JAMES BAY COMMUNITY School Society needs three students to staff a Summer Wilderness Bound Program. Applicants should have experience or training in recreational activities for children. Considerable experience in camping, hiking, canoeing and other outdoor activities preferrable. Must register with Student Canada Manpower Centre when applying. Applications received till May 14th. Wage $120 per week. Send resumes to Mike Pettit, 140 Oswego St. Victoria.

AVAILABLE SOON
Daily Colonist routes between 45-60 papers Woolco area and Cook-Finlayson area. Monthly profits between $65-$85. Call Mr. E. RING at 383-4111 and leave your name and phone number.

LAWYERS REQUIRED
Penticton law firm immediately requires a lawyer with an interest in both criminal and civil litigation but with an emphasis on the civil litigation side. A lawyer with an interest in conveyancing and corporate practice is also required. Excellent partnership opportunities. Please send resume to or contact for interviews:
Preston S. Mott, Esq.,
Kinsman & Company,
P.O. Box 40, Penticton, B.C.
V2A 6J9 Tel. No. 492-2624

Travel Agency
Required immediately, fully experienced manager and one consultant. Must have three years IATA and be familiar with all aspects of the Travel Industry. Well established and progressive firm. Travel and educational benefits. Salary negoitable. Interview by appointment only Mrs. Corbould, Featherstone Travel, 477-0131.

BOYS-GIRLS—ADULTS SENIOR CITIZENS
Afternoon Times route coming available in downtown area. Profits range $80-$90 for one to 1½ hours Mon.-Sat. Monthly collections minimal as most subscribers are prepaid to office. Earn extra income for your summer activities now. Call Mr. Kazmiruk at 382-3131 for more information.

SOCIAL WORKER FOR A VOcational rehabilitation program. Applicants must be experienced in life skill training, group work and counselling, with appropriate professional qualifications. Previous experience in a mental health setting is essential, as is the ability to liase with professionals in the community and to work as part of a professional team. Send complete resume to Victoria Press Box 31 by May 10.

ALPHA HOME CARE
3371 Oak St
383-4423 or 383-7154
Appointments for interviews are now being taken for the position of live in homemakers. People willing to take on the responsibility of home management. Please call our office for more information.

MOTEL MANAGERS
Couple M.F. for 58 room Motel in Victoria. No restaurant. 1 bedroom suite for management. Profit incentive. Experience necessary. Apply in confidence, stating experience and salary expected. Phone in confidence 403-423-4144 week days and 403-437-0477 evenings and weekend.

MILLWRIGHT
Shift Millwright wanted for Nanaimo sawmill, must be qualified (T.Q.) and preference will be given for sawmill experience. Union Mill.
Apply to: Personnel
Mayo Forest Products Ltd. P.O. Box 548 Nanaimo B.C. V9R5L5. 112-754-7751.

LITTLE GIANT BAKERY INC. requires ambitious mature wholesale route driver. We are looking for someone who is bright, clean cut, aggressive, self motivated with some experience in sales and marketing. Good salary plus commission. Group insurance with 100% dental. Apply in person at 1119 North Park Street.

BRANDS
[illegible]

CORPORATE LAWYER [illegible]

DARE TO DREAM
Wishing to find the way to afford new car, bigger boat, private plane, or own your house? You might never find out how to... Unless you investigate how many Victorians have achieved everything they wanted. You can too. I will show you how. Mr. Gray 384-0912.

RETAIL
This may be for you, if you have an outgoing personality, experience in retail sales, cash floats and deposit systems. Apply to Tiger Shop, 910 Government, Harbour Square Mall, Mon 9:30 to noon and Tues, 9:30 to Noon, only. Only those with the above qualifications need apply.

RESIDENT MANAGERS
FOR A 35 STE. BLDG. OAK BAY AREA. PLEASE APPLY AT 350 GARBALLY ROAD 8:30 A.M.-5:00 P.M. OR PHONE 383-1141, MR. GANNER FOR APPOINTMENT.

Building Manager
Required immediately, mature couple for 57 suite apartment block. Close to Beacon Hill Park. Excellent block, mostly older tennants. Call Bob Arnott, Seaspray Properties Ltd. Daily 10-12noon. 386-3124

HAIR STYLIST
Opening position in up to date Unisex shop, downtown area, to take over large clientele before end of Aoril. Very good opportunity. Please write with full resume for interview to Victoria Press Box 778.

NORTHERN DEVELOPMENT JOBS. Earn up to $3,000/month. Learn how to secure these and other high paying jobs. For details regarding our services send LONG SELF-ADDRESSED stamped envelope. LMES-P, Box 7810 (Sta A), Edmonton, Alta. T5J 3G6.

MANAGERESS/MANAGER
For an island janitorial company. Fully experienced. Able to do supervision and job inspection, etc. Have own transportation with clean driver's licence. Bondable, willing to work 5 evenings per week. Send resume to Victoria Press Box 703.

FULLTIME POSITION AVAILable at alternate school for a person with the following skills: typing, bookkeeping, ability to work with adolescents and an ability to work as a team with other staff members, send resume to Warehouse School, 2549 Quadra, V8T4E1 by Tuesday May 8th.

TWO PERSONS (MARRIED couple) with supplementary income, no pets, to tend small marine drive motel office + light duties as husband-wife team. In lieu of services spacious seaview suite with fireplace + incentive commission. Write 5070 Catalina Terr, Victoria, V8Y2A5.

CARETAKER
mature couple. Caretaking duties for 35 suite adult block, easy care. Large 1 bedroom suite close to town, on bus routes. Call Bob Arnott, Seaspray Properties Ltd, daily 10-12, 386-3124.

MAJOR TRANSPORTATION Company requires experienced line drivers, minimum experience 5 years, minimum age 25, clean driving record. Apply to Operations Manager, Direct Transportation Systems, 2857 Douglas Road, Burnaby.

WAITRESS/WAITER REquired for downtown restaurant, 35 hours per week, starting immediately through August 31st. Kitchen help, 35 hours per week, starting immediately through August 31st. Apply 617 Johnson St after 2pm, ask for Alan.

SUPPLY DRIVER REQUIRED for day work by Pizza Pieman. Clean, neat appearance and a clean driving record. Also to assist in commissary. Apply in person only to office at 858 Esquimalt Road, Friday 1-4pm or Monday 9am-noon.

REQUIRED FOR SEPTEMBER, 1979: Organist and Choirmistress in Anglican independent boarding school. Resident or non-resident post. Apply in writing to the Headmistress, Queen Margaret's School, 660 Brownsey Avenue, Duncan, B.C., V9L 1C2.

DO TO EXPANSION AND great demand immediate openings for experienced cabinet salesman and experienced floor covering salesman. If you are professionally minded and self motivated send resume and references to Victoria Press Box 59.

REQUIRED IMMEDIATELY on semi-permanent basis, a warm hearted lady to care for 2 sisters, 2½ yrs. and 13 months. In my home or must be on or close to Metchosin Rd. Please call 478-8937 after 6 pm.

NEW STEAK AND PIZZA FAmily restaurant in Sooke requires cooks and waitresses/waiters. Submit resume no later than May 17th. Please address to Mr. Morino, 2789 Claude Rd, Victoria BC. V9B 3T7.

EXCITING NEW 200-SEAT LIcenced restaurant is looking for the best staff in town. Waiters, waitresses, second bartender, cocktail waitress and cooks. If you are good, please call 386-8982 for a personal interview.

EXPERIENCED HAIRSTYLIST With Some Clientele, part time or full time. Modern beauty salon, excellent working conditions, relaxed atmosphere. Phone 598-7711 or res. 384-2457 after 6 or weekends.

CASHIER, WEEKENDS AND holidays, must be outgoing and have neat appearance, some bookkeeping abilities, no experience necessary. Apply 1990 Fort Street from 3-5pm Wednesday and Thursday.

CUSTODIAN/HANDYMAN FOR Shopping Mall. Full time position for reliable, energetic man with Electric and Mechanical background. Apply giving full resume of experience and reference to Victoria Press Box 63.

DAY CARE SUPERVISOR REquired immediately. Must have 2 year Diploma (or equivalent) in Early Childhood Education, plus experience. Box 806, Kelowna, BC

HOUSEKEEPER FOR TWO, good cook, preferable non-smoker, live in self-contained suite plus wages, also, lady for Saturday and Sunday, own transportation. 658-8028.

REQUIRED IMMEDIATELY, conscientious couple to manage 79 suite furnished apt. 1 bedroom suite live-in accommodation plus salary, references required. 386-2812.

BABYSITTER WANTED: James Bay, around Beacon Hill Park for 3 months. 3 nights per week, Mon, Tues, Wed. From 5:30 [illegible]

TRUST COMPANY REQUIRES [illegible]

CERTIFIED MILL WRIGHT [illegible]

KINDLY LADY OR STUDENT [illegible]

REQUIRED FOR DUNCAN area, part-time driver/warehouseman, must be bondable. Clean driving record. Reply, stating full particulars, to Victoria Press, Box 41.

WANTED: LIVE-IN CAREtaker for 138-suite highrise apartment. This person must be responsible, reliable and hardworking. Serious inquiries only. Phone 388-9181.

EXPERIENCED PICTURE Framer familiar with all aspects of the trade for full time position. References required. Please apply in writing to Victoria Press Box 818.

25-SUITE APARTMENT BUILDing in White Rock requires resident man and wife managers, building clean, modern and fully-rented. Phone 271-5511, after 6 pm.

COASTAL B.C. TWICE-WEEKly newspaper seeks experienced general reporter, photography and darkroom experience an asset, car essential. To start end of May. Phone Editor, 485-4255.

EXPERIENCED SEAMSTRESS needed for canvas work sewing light and heavy fabric. Use of Commercial Sewing machine in the past is necessary. Write Victoria Press Box 58.

EXPERIENCED PART-TIME dishwasher and pantry help wanted. Apply in person only. Monday thru Friday, between 1-3 pm, Shortts Restaurant, 910 Government St, Victoria.

CARETAKER
Required for 27 unit apt. block, Fairfield area. Phone 477-9591 (9-4 pm.)

MATURE RELIABLE WOMAN to care for infant and five year old in my home. Own transportation, days and evenings, Colwood-Langford area. 478-7193.

TRAVEL NETWORK
Requires cheerful hard worker as salaried agent with typing, ticketing, sales, experience required, 381-5080

CERTIFIED DENTAL ASSIStant required for preventive-oriented practice, starting May 9. Reply handwritten to Victoria Press, Box 24.

FAST GROWING COMPANY requires bookkeeper-secretary, minimum 3 years experience. Send brief resume to Victoria Press Box 35.

HAIRDRESSING INSTRUCTOR wanted, International Hairdressing School. Contact Don or Richard, days, 477-5232 or evenings, 477-5743, 477-9668.

THIRD CLASS STEAM ENGIneer, Union rates. For employment in New Westminster. Apply to Lamford Cedar, P.O. Box 638 New Westminster, B.C. V3L 4Z3.

ASSISTANT MANAGER FOR Jewellery store required. R.J. or equivalent title. State qualifications, experience and salary expected. Victoria Press Box 38.

WANTED; EXPERIENCED lather, for application of stucco wire. Full time employment. For further information call 478-7870 after 6 pm.

JOURNEYMAN AUTO MEchanic for Campbell River area. Must be competent in all phases of auto repair, union wages. Apply Box 946 Nanaimo.

REGULAR PART TIME POSItion as mature companion to elderly lady in Oak Bay apartment. References please, phone 656-2087.

ELDERLY WIDOWER IN GOOD health offers room and board in two bedroom house to woman for light housekeeping. Some remuneration possible. 658-8177

IF YOU ARE MATURE, PLEASant, single-couple and would be willing to work part time for extra earnings, please call 477-7466.

LOOKING FOR MATURE adults to help us expand our business. Must be interested in part time to start. Phone 477-7373 between 6 and 8pm.

HYGENIST REQUIRED FOR prevention oriented practice. In Sidney, 2 days a week. Apply at 202-9775 Fourth Street, phone 656-4814.

ATTENTION BRENTWOOD Teenagers, loving care for my three girls after school from 3 to 6. Preferrably my home. $100 a month. Please call 652-4792.

HAIR STYLIST REQUIRED for busy shop in the heart of Ganges, Sault Spring Island. Phone after 5, 112-537-2356.

PART-TIME AND FULL TIME counter clerks and donut finishers. Start at $3 hour. Apply Elk Lake Donut House 9-11 daily.

COOK, DECKHAND, MALE OR female wanted for Pacific coast fish boat. Call after 7:30 pm. 382-3850.

HAIR STYLIST EXPERIENCED in precision cutting. Apply in person to Hair Reflections, 225 Canada Ave, Duncan, 748-2212.

CASHIER - HOST/HOSTESS, mature person preferred, apply in person after 4:30 at The Peacock Restaurant.

CLEANER-SPOTTER REquired for dry-cleaning plant, experience preferred. Apply 325 Cook St.

CARPET UPHOLSTERY cleaner required immediately. Apply in person, 468 Burnside Road East.

FULLY EXPERIENCED GENeral cook, full time permanent responsible position. Apply in person Tokai Villa Restaurant.

BABYSITTER NEEDED, MY home, own transportation required, call between 10-3, 385-0857.

WANTED EXPERIENCED cleaning lady, non smoker, 2 mornings weekly, James Bay, 386-6867 after 6pm.

RELIABLE BABYSITTER wanted in James Bay. Preferably my own home. Please phone after 5, 383-9828.

EXPERIENCED DINING room help for night shift only. Apply in person after 4:30 pm. at the Peacock Restaurant.

HOUSEKEEPER, ONE WHO could manage small guest home, live-in. Please write Victoria Press Box 57.

AUTOMOTIVE COUNTER PERson, experienced in all phases of counter sales, send resume to P.O. Box 550, Victoria, B.C.

NEED BABYSITTER, MY home, Monday to Friday for 1 and 3 year old, Marigold area. 479-9776.

PART TIME, NIGHT CLERK for down town hotel, two nights a week. References required. [illegible]

PART-TIME HELP [illegible]

RESPONSIBLE SITTER [illegible]

FARRELL BOATS IN NANOOSE [illegible]

DRY CLEANER MANAGER [illegible]

MOTHER NEEDED FOR 2 children [illegible]

21 HELP WANTED GENERAL

ADVERTISEMENTS IN THIS CLASSIFICATION MUST COMPLY WITH THE BRITISH COLUMBIA HUMAN RIGHTS ACT

APPLICATIONS ARE INVITED for the full-time position of House Parent II at a group home in Victoria. Under the overall direction of the Executive Director and Director of Programs to implement the overall programming and operational aspects of the group home. Characteristic Duties: To maintain written records of individual programs as directed, to develop and supervise social and recreational programs at their appropriate times, to administer medication and medical treatment as directed and to accompany residents to medical appointments, to be responsible for preparation of all meals and to ensure compliances with all health standards, to carry out operational duties in the group home, to communicate to other team members orally and through outlined written procedures all information pertaining to performance, behaviour and attitude of the residents. Under the direction of the Director of Programs, plan and implement individual programs. To be responsible for overall operation of facilities, to administer the dispersement of comfort allowances and to keep records as directed, to purchase food and other items and to keep records as directed, to maintain parent and social work contact as directed, perform other related duties as required. Qualifications: Completion of a directly-related community college level training program and/or three years in a directly-related field is desirable, ability to work co-operatively and effectively under supervision, show abilities to offer direction and leadership to others. Must obtain a Class 4 BC Driver's Licence within three months of employment. Must have ability to work effectively with mentally-handicapped individuals. Salary: $6.64-$7.07 per hour, 24 hour group home shift basis. Employment to commence August 1, 1979. Apply in writing to P.O. Box 6354, Station C, Victoria, V8T 5M3, on or before May 12, 1979. JOINT APPLICATIONS FROM MARRIED COUPLES AS WELL AS INDIVIDUAL APPLICATIONS WILL BE WELCOME.

SENIOR LOANS OFFICER

Responsible to the General Manager for the Administration of the Loan Portfolio including Personal and Mortgage Lending, Delinquency Control, Financial Councelling and related duties. This position offers an excellent opportunity to work as part of the Management Team

Minimun 2-3 years Loan-Granting Experience preferrably with a Credit Union background, proven abilities in Staff Supervision and the ability to assume responsibility essential. Salary negiotable, excellent benefits. The community has complete education and health care vacilities including skiing. Deadline May 15th, 19779. Please send complete resume with confidents to R.M. Philip, General Manager, Courtney Savings Credit Union, 291 Fourth St., Courtney B.C., V9A1G7.

MANAGER

A progressive retail outdoor equipment store requires a manager. Responsibilities include sales, inventory control, advertising, and planning of community oriented programs. We are seeking a confident, energetic individual, preferably with experience in outdoor activities such as hiking, skiing, backpacking and running. Retail sales experience is not necessary, although a good public manner is essential. Salary is negotiable. Please submit a resume in confidence to Victoria Press Box 25.

WANTED: EXPERIENCED Fiberglass workers. Farrell Boats, Nanoose. B.C. 468-9842.

DRYWALL TAPER NEEDED for Nanaimo area. Phone 758-1220.

EXPERIENCED PRESSER, wool and silk finisher required, top wages. 595-1277. After hours phone 388-9774.

WANTED, MATURE BABYSITter, Central Saanich, my home. 652-2389.

EXPERIENCED FISH AND Chip Cook/Waitress, part time, Langford. 478-4221.

PART TIME HELP WANTED IN service station, preferably older semi-retired person. 652-5517.

PART OR FULL TIME FROM home, experienced telephone solicitors, discount books. 642-3819.

RECEPTIONIST WITH OPTIcal Dispensing experience preferred. Victoria Press Box 55.

WANTED FULLTIME DININgroom waitress with bar experience, salary negotiable, 656-3191.

MAJOR PERSON REQUIRED to caretake small apartment house. Phone 382-4536.

FULL AND PART TIME HELP for new restaurant, Gorge area. 595-0385, 386-3133.

SEMI-SKILLED IN ELECTRIcal appliances or telephones or TVs. For Sandowne Raceway. 656-1314.

WAITRESS OR WAITER, EXperience not necessary. Apply in person, 1740 Douglas Street.

LIVE-IN, VISAYAN LANguage teacher and maid. Write: Box 44, Port Alice, BC, V0N2N0.

EXPERIENCED COOK WANTed. Apply the Chef, Brentwood Inn, 652-2413.

STAN THOMAS YOU'RE HIRED for hairdressing position, phone 386-7843, 382-9397.

22 OFFICE HELP

ADVERTISEMENTS IN THIS CLASSIFICATION MUST COMPLY WITH THE BRITISH COLUMBIA HUMAN RIGHTS ACT

LEGAL

Busy lawyer requires your secretarial background in corporate or conveyancing. 3-4 years experience. Congenial and modern working conditions. All replies confidential. Salary $1100-$1200 plus.

PRIME PERSONNEL
385-7012

FAMILY SERVICES SOCIETY (MT. WADDINGTON)
Experienced bookkeeper and office clerk required for private society, operating Governmentally funded program. Part time, 25-30 hours per week to start. $900 per month plus Medical and Dental benefits. Position vacant July 1st, 1979. Please send resume of qualifications to: Family Services Society, P.O. Box 1028, Port McNeil, B.C., V0N 2R0. By May 25, 1979, 956-4912.

INSURANCE CAREER
Position now available in large insurance firm for personalized sales person. Applicants must enjoy working with public, type 50-60 wpm and have experience in typing policies. Excellent career opportunity with room to move up. Salary negotiable according to experience. Please reply in writing to Mrs. L. Simpson, 1220 Broad Street, Victoria, or phone 388-5533.

LEGAL SECRETARY REquired for conveyancing and estates work. Must be well organized and capable of using own intiative. A minimum of 3 years legal experience required. Good typing skills a must. Short hand an asset. Competitive salary. 386-9021.

SMALL VICTORIA BUSINESS requires Secretary-Cashier with good telephone personality. This is a permanent full-time position. Please reply to Victoria Press Box 26 giving full particulars including salary expected.

EXPERIENCED LEGAL SECretary, General Practice, mostly Real Estate. 383-6432 10 to 5.

22 OFFICE HELP

ADVERTISEMENTS IN THIS CLASSIFICATION MUST COMPLY WITH THE BRITISH COLUMBIA HUMAN RIGHTS ACT

LOAN SECRETARY

We have an immaculate opening in our loan department for a bright and personable secretary.
This position requires good communication skills, accuracy and the ability to type and operate simple business machines.
Previous secretarial experience in a loaning department is preferred.
On-line computer experience is an asset.
The successful applicant will enjoy a progressive salary and benefit program and a pleasant working environment.
Direct applications to:
Mr. P. Arnold,
Victoria Public Savings C/U
1601 Blanshard St.
Victoria B.C. 388-5554.

CASUAL CLERK-TYPIST I and CASUAL STENOGRAPHER I for the

CITY OF VICTORIA

Applications are invited from qualified Clerk-Typists and Stenographers for casual relief work in various civic departments. Applicants must be competent typists and stenos must be capable of taking shorthand at 80 w.p.m. Applicants must have high school graduation or equivalent and at least two year's previous office experience.

Applications stating experience and qualifications or on forms provided in the Personnel Office will be received by the Personnel Director, City Hall, not later than Wednesday, May 9, 1979.

SR BOOKKEEPER

Progressive company offers a career opportunity with advancement.

Ability to handle the pressures and responsibility of a large sales dollar volume-all accounting functions up to and including trial balance plus preparation of financial statements. The successful applicant must possess the initiative to work on their own. Stable working background and experience, pleasant personality and well groomed appearance. All replies confidential. Salary $1100-$1200 plus.

PRIME PERSONNEL
320-1070 Douglas,
385-7012

MONTREAL TRUST HAS AN immediate opening for an income tax officer within the general trust department. This position involves the completion of personal and trust income tax returns. Successful candidates should have experience in the completion of income tax returns as well as being able to read and interpret technical data. Must be a responsible self-starter, with good interpersonal skills. Apply in confidence submitting a detailed resume to: Montreal Trust Company, 100 - 747 Fort St, Victoria, V8W3G1, Atten: R.W. Scheuerman.

METRO TOYOTA
Requires a
RECEPTIONIST
We are looking for a pleasant, outgoing person who enjoys meeting people. Duites include: greeting customers, answering switchboard, typing, filing, and some clerical duties. This is a full time positon. We offer an attractive salary and excellent fringe benefit package. Please write to the attention of, Mr. Norman Arden, 625 Frances St., stating experience and salary desired.

Executive Secretary required for area Headquarters of AVCO Financial Services Corporation, Richmond. Duties include reception, typing and shorthand. Send resume to T. Waters, 2018 Douglas St., Victoria.

WANTED EXPERIENCED legal secretary with solid background in conveyancing, litigation and estates. Must have good typing and shorthand. Salary comensurate with experience. Phone 595-2614.

REQUIRED IMMEDIATELY experienced bookkeeper for medium sized law firm. Salary commensurate with experience. Rely in writing to Lisson and Co. 837 Burdett, Victoria, Attn. Mr. Bion.

NEED MATURE PERSON with bookkeeping, payroll and secretarial experience for oneman office, permanent part-time. Property management experience. Car an asset. Victoria Press, Box 52.

RECEPTIONIST TYPIST REquired for C.A.'s office. Bookkeeping knowledge an asset. This is a junior position. Please reply in own handwriting to Victoria Press Box 51.

LEGAL SECRETARY REquired for general, conveyancing and commercial. Good typing and shorthand skills. Salary $850 To $1100 dependant on experience. 386-9021.

LEGAL SECRETARY REquired. Experience in conveyancing, estates and corporate law. Telephone Sandar Burns, 477-0171.

WANTED PART TIME BOOKkeeper, preferably with experience in travel agency accounting. Please phone Mr. Burrowes 592-2027.

LEGAL SECRETARY REquired for general, some estates and conveyancing, minimum 1 year legal experience. Salary $850. 386-6754.

SCOTIA BANK REQUIRES EXperienced clerk typist and customer service clerk. Apply in person at Hillside Shopping Centre.

WANTED: PART TIME LEGAL secretary, 1-3 years experience. Preferably some conveyancing experience. 479-1641.

23 SKILLED TRADES

ADVERTISEMENTS IN THIS CLASSIFICATION MUST COMPLY WITH THE BRITISH COLUMBIA HUMAN RIGHTS ACT

Mercury Marine Mechanic. Established Vancouver Island Dealership requires self starting experienced mechanic. Position will appeal to person seeking a challenging opportunity. Rewards include top salary and bonus, usual fringe benefits and medical plan. Apply in confidnents to Mr. Brown at 334-4822 days or evenings 339-5365

FABRICATING SHOP ON lower island area requires experienced aluminum welder. Must be able to work on own and capable of reading blueprints. References and proof of experience required. Victoria Press Box 40.

23 SKILLED TRADES

ADVERTISEMENTS IN THIS CLASSIFICATION MUST COMPLY WITH THE BRITISH COLUMBIA HUMAN RIGHTS ACT

British Columbia Forest Products Limited
Mackenzie Pulp Division
requires a

MECHANICAL MAINTENANCE FOREMAN

There is an immediate opening for a mechanical maintenance foreman at a recently constructed 550 tpd major pulp mill. The successful candidate will have a millwright trade qualification certificate and a proven record in supervision. The candidate will be in charge of an area supervising a crew of millwrights, pipefitters and welders. This is a challenging position with good potential for growth. We offer an attractive salary and benefit package.

BCFP is an integrated forest products company employing more than 8,000 people in B.C. Mackenzie is located 120 miles north of Prince George and has a population of 7,000. Good educational, recreational and modern housing facilities are available with summer and winter recreational activities in the surrounding areas.

Written applications outlining training and work experience should be directed to:

Roger Krushell,
British Columbia
Forest Products
Limited,
Box 310, Mackenzie,
B.C. V0J 2C0.

Call collect to:
(604) 997-3989.

CAFETERIA SUPERVISOR

Position available June 18, 1979. Responsible for the service of all food in the Cafeteria of a large Hospital as well as all catered functions. Applicant must have completed hotel and restaurant food management course and have 5 years experience in a related field. Preference given to applicants with some previous hospital experience. Experience in the training of new employees desirable. Position involves occasional rotation of shifts.
SALARY:
(1979) $17,962 per annum.
Apply in writing by May 18, 1979
to:
Director of Personnel,
Royal Jubilee Hospital,
1900 Fort Street,
Victoria, B.C., V8R 1J8.

Heavy Duty Mechanics' Millwrights
Takla Forest Products Ltd, requires certified tradespeople in the above categories for our large veneer, sawmill and planer complex located at Fort St. James. The certified rate of pay is $10.56½¢ per hour with an excellent health, welfare, pension and dental plan.
Fort St. James with a population of over 2,000 supports all service facilities. It is located on the southern tip of Stuart Lake 100 miles west of Prince George BC.
Please apply in confidence stating all experience and certificates held to: D.R. Wilson, Personnel Superintendant, Takla Forest Products Ltd, Box 254, Fort St. James, B.C. V0J 1P0 or phone 996-8241.

School District No. 62
Sooke
CARPENTER
Applications will be received until May 9, 1979 for the position of Carpenter. Applicant must have valid carpenter's certificate, at least two years experience as a carpenter in private fields. Rate of pay as per the Collective Agreement with C.U.P.E. Local 459. Written applications stating qualifications, experience and references should be forwarded to the undersigned:
Miss M. P. Rudge,
Secretary-Treasurer,
School District No. 62 (Sooke)
2227 Sooke Road
Victoria, B.C.
V9B 1W9

HEALTH RECORD TECHNICIAN

Required to code patient diagnoses and prepare vital statistics reports for Victoria Cancer Clinic. Applicants must hold (A:R.T.) H.D.T. or equivalent certification and have typing ability.
SALARY: (1979) $1,001.50-$1,130.50 per month over 2 years.
Applications in writing by May 18, 1979 to:
DIRECTOR OF PERSONNEL,
Royal Jubilee Hospital,
1900 Fort Street,
Victoria, B.C.,
V8R 1J8.

HEAD NURSE
Registered nurse required to administer and supervise a 75 bed extended care ward. It requires a minimum of 5 years nursing experience, preferrably including geriatric care as well as a nursing unit administration certificate. Wages as per RNABC agreement. Qualified applicants apply to:
Personell Department
Gorge Rd Hospital
63 Gorge Rd E
Victoria BC V9A 1L2

EXPERIENCED GRADE 1 GAS fitter, for installation and servicing commercial, residential equipment. Must be competent, neat, reliable, able to deal effectively with public, possess current Class 3 B.C. Drivers License, good driving record. Work history and references required. Available by May 22/79, phone 746-6633 Duncan, B.C. for further information.

NURSES REQUIRED
General duty Reg. Nurses required for 21 bed general hospital, rotating shift schedule, full or part time work available. Staff residents accommodation available for single person. Salary and benefits per RNABC agreement. Apply immediately to: Director of Nursing, McBride and District Hospital, Box 128, McBride, B.C. V0J-2E0.

GRADUATE NURSE ELIGIBLE for B.C. Registration needed immediately for general duties. 112-284-3555.

PREP MAN FOR AUTO BODY shop, 2 years experience, apply 741 Pembroke St.

TV TECHNICIAN, EXPERIence essential. Calls and bench work, 478-7741.

23 SKILLED TRADES

ADVERTISEMENTS IN THIS CLASSIFICATION MUST COMPLY WITH THE BRITISH COLUMBIA HUMAN RIGHTS ACT

MILLWRIGHTS REQUIRED IMmediately for shut down work at local mill. Must hold TQ or have equivalent experience. IWA skilled trades wages apply. Harjim Mill Installations, 385-3407, evenings 595-1905.

ESTABLISHED CEMENT FINishing company requires a capable and experienced finisher, steady work, all replies confidential. Reply to Victoria Press Box 46.

24 SALES PERSONS AND AGENTS

ADVERTISEMENTS IN THIS CLASSIFICATION MUST COMPLY WITH THE BRITISH COLUMBIA HUMAN RIGHTS ACT

BLOCK BROS. "THE BEST SELLERS"

ARE YOU A LEADER ... BUT THE INCOME JUST ISN'T THERE?

BLOCK BROS. will train you in sound, proven methods enabling you to quickly reach your desired level of success in a rewarding sales career. Our development program includes 'professional selling skills' by the Xerox Corp. and "In House" video TV Education by the foremost instructors in the business. If you have a positive, professional attitude and believe that success is not reserved for a chosen few.

Call "The Best Sellers"
Colwood: 478-5561 Bob Kershaw
Blanshard: 386-3231 Bob Hahn
Shelbourne: 477-1841
Bernie Wilkinson or Bob Cullum

ROOFING
COLD PROCESS
Career/Management
Opportunities

Consolidated Protective Coatings Ltd. is looking for sales people experienced is selling roof coatings and roof repair systems. Product line is very wide including prroducts for dead level roofs, aluminum coatings and unique glass reinforced coatings. Also a full line of interior maintenance products. Management opportunities. Excellent income potential, plus bonuses. Full training for those qualified. Consolidated is a well established company with plans for growth and we are looking for people to grow with us. Send for our FREE booklet "From Salesman to Successful Salesman." Write F. P. Malloy, V.P., Consolidated Protective Coatings Ltd., 2030 Notre Dame Avenue, Winnipeg, Manitoba, Canada, R3H 0J8.

SALES CAREER

The Co-Operators
Co-Operative Life Insurance Co.
Co-Operative Fire & Casualty Co.
We are expanding our sales force and require an experienced sales person for Victoria and Duncan.
The person who will be interested will be a hard working individual with a sucessful background.
This opening offers all traditional staff benefits, as well as a salary plus commission.
Apply in writing to:
H.H. Krott
The Co-Operators
3618 Shelbourne St.
Victoria, B.C.
V8P 5J5 595-3442

REALTORS

We are looking for those who are professional minded, like people, want to achieve and make money. We offer very good progressive commissions plus an in-house investment program and the right to earn shares in the company. Our office and surroundings are very new, neat and clean, with lots of parking. We have a full Real Estate Service Centre. Would like 4 realtors or a manager with 3 or 4 co-operative realtors. All inquiries held in strict confidence. Call Joe Blodgett or Terry Popp at 388-6161 (24 hrs.) Pac-West International Real Estate Brokers Inc.

— Prestige office surroundings
— HERITAGE BUILDING
— ENTHUSIASTIC GROUP
— SUPER LOCATION
New company of experienced realtors looking for salespeople to join in their enthusiasm. Soon to move into heritage house in downtown location. New licensee's welcome. All inquiries held in strict confidence. Contact Doug Bavington or Scott Kendrew of

COACH HOUSE REALTY LTD.
381-5255

LEADING CIGARETTE CO.
Expanding Sales Force
We want
ALERT SALES PERSON
Free to travel, must have at least a high school education.
WE OFFER
Complete sales training
Paid Dental Plan
Good Salary and Expenses
AND
A selling career, loaded with opportunities in a salespersons company. Reply to Victoria Press Box 49.

STOP

Wanted immediately, 3 ambitious hard-working people to grow with an expanding company. These positions offer not only a challenge but excellent opportunity for advancement. $925 per month guaranteed. Must be neat in appearance and own your own car. For a personal and confidential interview, please contact Mr. Turner at 383-1112, between 9 and 12, Monday.

COPYTRON

Requires a marketing representitive for their plain paper copiers in the Victoria Branch. If you are self starter with a good work history we are interested in talking to you. Copytron provides products and sales training and offers excellent renumeration. Contact Mr. Dennis Fea at 388-7552, 692 Sumas St. Victoria, B.C. V8T 4S6.

ADVANCED TOP COMMISsions. Mature, Aggressive, self starter. Sell anywhere full time, part time, sideline. Calendars, ad specialties, printed labels, tapes, ball pens, matches etc. Our 27th year. New Catalogue available. Give full resume. Alco Box 3772 Ottawa.

REAL ESTATE SALES MANAGER

required for well established R.E. firm in Victoria. Staff advised. All replies confidential. Box 69.

Castle Properties
requires 2 active Realtors, excellent fringe benefits. Top commission split, National Referral Service. FOR confidential interview call FREDDY STARKE 386-6164 or 595-1175.

MATURE PERSON OR COUPLE to manage parttime wholesale, retail business. No experience. Will train. Victoria Press Box 782.

SALES POSITION
IN VICTORIA
CALL 754-6241 (Nanaimo)
FOR A RECORDED MESSAGE

EXPERIENCED AUTOMOTIVE jobber salesperson wanted. Send complete resume to PO Box 550, Victoria, BC.

25 TEACHERS

ADVERTISEMENTS IN THIS CLASSIFICATION MUST COMPLY WITH THE BRITISH COLUMBIA HUMAN RIGHTS ACT

SCHOOL DISTRICT NO. 71
(COURTENAY)

LEARNING ASSISTANCE
VACANCIES

It is anticipated that there will be Learning Assistance vacancies at the elementary and secondary level for September 1, 1979. It is expected that the centres will provide the following:

1. Diagnostic testing for referred students.
2. Remedial and/or corrective instruction for students experiencing difficulty with regular academic programs.
3. Developmental Reading and Study Skills Programs.
4. Tutorial Programs.
5. Teacher consultation concerning students experiencing problems.

Applicants should have qualifications supportive to this position. Learning Assistance or Special Program experience is desirable.

JUNIOR SECONDARY DRAMA

A half-time drama teacher will be required for the 1979-80 school year in one of our junior secondary schools. Applicants should have a B.C. teaching certificate and appropriate background and experience.

Please forward your resume with supporting documents and references to:

Mr. T. G. Ellwood
District Superintendent
of Schools
892 Harmston Avenue
Courtenay, B.C. V9N 2X8

PROVINCE OF BRITISH COLUMBIA
requires
TEACHER
Mental Health Programs
BURNABY

At B.C. YOUTH DEVELOPMENT CENTRE, to teach a class of emotionally disturbed children with specific learning disabilities, requiring both knowledge of, and ability to use behavioural techniques for classroom management of small groups; ability to assess, diagnose and remediate learning disabilities; some parent contact involved, plus follow-up contact after child returns to regular school. Three-year Standard Certificate (equivalent to former E.A. Certificate), plus nine years teaching experience; OR, six-year Professional Certificate (equivalent to former P.A. Certificate).
SALARY — According to Teachers' scale, depending on qualifications and experience.
Canadian citizens are given preference.
Obtain applications from the Public Service Commission, 310-9940 Lougheed Highway, BURNABY, V3J 1N3, or 544 Michigan Street, VICTORIA, V8V 1S3, and return to BURNABY by May 23, 1979.
COMPETITION No. 79:1142.

School District 85
Vancouver Island North

PRINCIPALSHIP

Sunset Elementary School
Port McNeill, B.C.

Effective — September 1, 1979
Grades — Kindergarten — 7
Staff — 20 (including Principal)
Anticipated Enrolment — 400

Requirements—

1. Elementary teaching and administrative experience.
2. Professional Certificte
3. Reports and references.

Please send information on your background, training and references (including classroom experience as well as administrative experience) to:

District Superintendent
of Schools
Box 90, Port Hardy, B.C. V0N 2P0
Applications close May 11, 1979

TEACHERS
Community Elementary School

The education Committee of the Chehalis Indian Band invites applications for the following positions:

PRIMARY-JUNIOR
GRADES TEACHER
—to teach a multi-grade (Gr. 3, 4, 5) classroom. Applicant should be highly flexible in adapting the B.C. core curriculum to students who are at different levels of achievement, and relating it to special Native studies programs.
LEARING ASSISTANCE
SPECIALIST
—to implement and conduct a Language Arts Special Needs Program for Grades 1 through 7. This will involve individualized reading programs, reading readiness and remedial reading.
Apply, with supporting documents, before May 18, to:
Education Committee,
Chehalis Band Office,
Box 40,
Harrison Mills, B.C., V0M 1L0.

PRESCHOOL SUPERVISOR wanted, three mornings and three afternoons a week in Sept. 79, for (parent participating) preschool in Sooke area. Member of the VICPA. Application forms available by wirting Sooke Preschool Association, Box 993 Sooke, B.C. V0S-1N0.

REQUIRED FOR SEPTEMBER, 1979. Experienced graduate teachers of Physics and Mathematics; English with junior French. Resident or non-resident post. Apply in writing to the Headmistress, Queen Margaret's School, 660 Brownsey Avenue, Duncan, B.C., V9L 1C2.

REQUIRE TUTOR TO HELP Grade One pupil grasp phoenics and learning of tens and ones. Monday and Wednesday pm. 478-6000 or 478-5449.

26 PART-TIME or TEMPORARY HELP

ADVERTISEMENTS IN THIS CLASSIFICATION MUST COMPLY WITH THE BRITISH COLUMBIA HUMAN RIGHTS ACT

the Bay

PART-TIME HELP REQUIRED for Wig Department, experience not necessary but previous sales background an asset. Approx 7½ to 11 hrs per week. Call 385-1311 extension 274.

RESPONSIBLE BABYSITTER for Thursday evenings and occasionally on weekends to look after 4½ and 2½ year old boys and 4 month old baby girl near Interurban and Grange Road area. 479-4727.

CLERK WITH EXPERIENCE and knowledge of crafts essential, must have pleasing personality, like people and want to work, bring or mail a written resume to Island Hobby Craft, Hillside Mall. Please NO phone calls.

ACCEPTANCE COMPANY REquires part-time collector-skiptracer. Must have at least 1 year experience. This is a commission based on ability opening. Call Mr. Kinzie, 388-6246.

OCCASIONAL BABYSITTER needed for 5 month baby girl, must be experienced with infants and live near Capital Store on Burnside Rd. Own transportation. 385-7844.

PART TIME TYPIST NEEDED for life insurance company. Minimum 50 wpm. Previous insurance background an asset. Mrs. Cooper, 479-7174.

GROCERY STORE, REQUIRES part-time cashier, start minimum wage, please send phone number and experience to Victoria Press Box 64.

PART-TIME DINING ROOM staff required for new restaurant. Apply in person, 1827 Fort Street.

26 PART-TIME or TEMPORARY HELP

ADVERTISEMENTS IN THIS CLASSIFICATION MUST COMPLY WITH THE BRITISH COLUMBIA HUMAN RIGHTS ACT

PERSON FOR PART TIME work in Drug Store, able to drive. Preferably Resident of Oak Bay. Phone between 9-11, 2-4 598-3380.

MATURE CLERK FOR DRUGstore in Oak Bay- part time. 592-7445. Victoria Press, Box 60.

28 EMPLOYMENT SERVICE

ADVERTISEMENTS IN THIS CLASSIFICATION MUST COMPLY WITH THE BRITISH COLUMBIA HUMAN RIGHTS ACT

FOR YOUR EMPLOYMENT NEEDS
Drake Personnel
● DRAKE INTERNATIONAL COMPANY
Call 385-3425

30 SITUATIONS WANTED

Sr. Accountant

RIA with 18 years exp. seeks career position. Areas of responsibility have included financial statement and budget preparation, cash flow and financing. Also an extensive background in standard and direct costing and EDP systems development both on line and in house. Phone Jim Neumeyer, Surrey 596-4384 eves.

RELIABLE WOMAN WILL DO odd jobs in garden or house. Housecleaning, yard raking and clean-up, garden planting, mowing, window washing, pruning, clipping and many other things. Reference available. If you are interested phone Mari Ramage after 4:30 pm. 385-0479.

QUALIFIED HORTICULTURist, experienced in all aspects of garden maintenance. Interested in private gardens and apartment grounds, government certified pesticide applicator, $5.50 per hour or negotiable on long term contracts. Please call 598-2127 anytime.

ILLUSTRATOR
Recent graduate of commercial art seeks a freelance or permanent full time position. Special aptitude lies in the areas of, Illustrating childrens books, Flora and Fonna and creative advertising designs. Phone Alison Arthur at 598-2740.

MALE WITH 9 YEARS EXPERIence in residential appraising, mortgaging, sales and construction. Family man. Enthusiastic and dedicated. Have designation in appraising. Contact Maple Leaf Inn, room 24. 388-9901.

GRADUATING STUDENT POTter interested in buying into a clay co-op, apprenticing to a studio potter or sharing studio space. Deborah Pinard, 520 Gore St. Nelson, BC.

EXPERIENCED HOUSEcleaning offered, $4.50/hour. Times available; Wednesdays and every second Thursday afternoon. Have references, 382-7904 evenings.

YOUNG FAMILY MAN WITH experience interior and exterior painting; desires work on permanent or temporary basis. Also willing to do any gardening or ? 595-5963, ask for Lenny.

EXPERIENCED DRYWALLER seeking employment in the summer months. Will do basements, additions, etc. very reasonable. Phone Ken 595-1315 University student.

CASUAL WORK— PAINTING, gutters cleaned, lined, repaired, insulation installed. Chimneys, fireplaces repaired. Home maintenance- 384-0912, 477-9216, Wesley.

WILL HOUSESIT YOUR HOME for 6 months fall winter, references provided, write Mrs. A. Young, 4-50 Nassau St. Winnipeg, Manitoba.

KINDLY LADY WISHES JOB AS companion and/or housekeeper. Conscientious and reliable. Very good references. Reply Victoria Press Box 33.

FRENCH GIRL, GOOD FAMily, wants summer household employment minding children, teaching french, good references. Victoria Press Box 54.

MAUDE'S MAIDS
Home, office cleaning by fast thorough teams. Serviced weekly, biweekly, occasional. 384-8694

CARPENTRY WORK, VAN conversion, insulating and panelling by hour or contract. 478-8588.

SMALL BUSINESSES NEEDing Experienced Bookkeeper — Receptionist. Call Valerie. 382-2415.

STUDENT, 16, SOME ELECtronic knowledge, willing to work for peanuts and training during summer holidays. 642-4437.

THIRD YEAR ELECTRICAL Engineering student needs summer work. Available June 15th. Write 2950 Phyllis St. Victoria.

MEDICAL/EXECUTIVE SECretary, BA, available for summer relief, personable, efficient, responsible, 598-7041.

SECOND YEAR HEAVY DUTY mechanic apprentice with BC class 1, requires employment. 479-6386 or 592-7968 after 6.

UNIVERSITY STUDENT REquires work painting, woodwork, minor repairs, reasonable, 385-5175.

ELECTRICIAN WOULD LIKE electrical work, 11 years experience, free estimates. 595-7962 after 6 pm.

EUROPEAN COUPLE LOOKing for cleaning, gardening, etc. Could live-in or look after house. 382-9917, 388-5203.

MATURE FEMALE BOOKkeeper requires full time work. Excellent references. 386-0755.

DUTCH GARDENER. ALL types of gardening. 388-6529, 479-2968.

MAN, 34, EXCELLENT HELP. Painting, gutters, moving, gardening. Andy 592-7381.

HOUSECLEANING JOBS wanted in Prospect Lake district. Phone 479-4128.

EXPERIENCED PAINTER needs work, interior, exterior, plaster repair, 592-7137.

RELIABLE 17 YEAR OLD, available for babysitting, references, 477-2124 after 4 pm.

STUDENT WITH VAN, HAULing, help moving, phone 386-3832 after 4.

ARTIST'S MODEL, FEMALE, IS available for modelling or related work, Victoria Press, Box 47.

EXPERIENCED HANDYMAN, gardener, painter, upholsterer. 383-0463.

WILL DO WEEKLY AND BIweekly housecleaning, $3.50 per hour. 385-9805.

RENT—A—KID
Help with odd jobs, 387-5506

RN DESIRES JOB IN DOCTORS office. Phone 388-4103.

RENT A YENTA. LET US DO IT for you. ie: shopping, memory service, plan parties. Shelly 658-5942.

WILL DO HOUSE AND OFFICE cleaning, experienced, 595-2653.

THIRD YEAR PLUMBING APprentice seeking work. General experience. 385-3193.

33 BANDS, MUSICIANS AND ORCHESTRAS

FIRST UNITED CHURCH REquires a Music Director by Sept. 1, 1979. Apply to the Music Committee, First United Church, 932 Balmoral Rd., V8T 1A8, from whom further details are available.

EXPERIENCED LEAD VOCAList required for rock band. Call 479-5446 mornings or after 7.

33 BANDS, MUSICIANS AND ORCHESTRAS

EXPERIENCED FEMALE VOcalist seeks steady work with established band or small combo, prefer jazz or blues. 385-2859, after 6.

SOUNDPROOF ACOUSTICLY tiled rehersal space available. Could suit photographer in model session. Call 385-8535.

WANTED KEYBOARD PLAYer and vocalists to join rock n' roll band. Phone Mike, 652-2635 or Glen, 652-4619.

VERSATILE DRUMMER available for weekend work, good equipment. Phone Dave Masini at 652-4327.

WEEKEND MOR GROUP HAS openings for experienced lead singer and a keyboard player. 479-9762.

SINGER NEEDED FOR ROCK band, must have sense of timing and sustain. For information call, Kevin at 477-4489 or 477-3839.

34 PRE-RECORDED MUSIC

SPINKY'S
Spinky's Mobile Disco Ltd.
"We play what YOU want."
656-1652.

CANDU MUSIC
ENTERTAINMENT SERVICES
384-5521.

CJR
Canned Music
Reasonable 382-3811, 598-4717.

VARIETY MUSIC SERVICE
Any place & every taste 474-1433.

MUSIC MAN CANNED MUSIC. Give us a call. 479-8043.

36 BUSINESS SERVICES AND DIRECTORY

Accounting

PROFESSIONAL SERVICES to small business and corporations. Financial statements. Tax returns. Reasonable rates. D.N. Lane 382-9920 morns.

Appliance Repairs

ABC ELECTRIC, 382-7221
Tele-Tech Appliances, 385-6783
831 YATES ST.
COLWOOD APPLIANCES
746 Goldstream, 478-9222

Appraisals

P. G. JACKSON LTD.
Real Estate Appraisals
(450) 1070 Douglas 388-9102

Babysitting

DAY CARE, LOVING FAMILY atmosphere, approved home, Quadra-Cloverdale school area. 382-6592.

WILL BABYSIT MY HOME OR yours, any age, 595-3348.

WILL BABYSIT, MY HOME, Sidney area. Phone 656-2367.

Brick Layers

SCANDINAVIAN QUALITY MAsonry. Bricks, blocks, tiles, slate, barbecues, repairs and new construction. Erik 383-4025.

Bulldozers

WILL CLEAR LAND FOR land. 479-9155. Phone evenings.

Carpets and Linoleum

EDGAR and MINER
650 HILLSIDE - 388-6208
Carpets and Custom Draperies
"A PROFESSIONAL APPROACH WITH GUARANTEED SERVICE"

BEAVER
HOME CENTRE
1581 Hillside 595-1225

VICTORIA'S OZITE
ARTIFICIAL TURF CENTRE
"You install!
We Install!

HOURIGANS
CARPETS AND LINOS LTD.
FLOOR COVERING
SPECIALISTS
715 PANDORA AVE. 386-2401

GUARANTEED INSTALLAtion, carpets, lino, seamless floors (Torginol) sundeck coatings, commercial or residential, 652-2139.

CARPET INSTALLED BY EXperienced Journeyman, $1.75 per sq. yard. Contact Master Power Wash, 24 hours. 384-6818.

CARPETS AND LINO INstalled, reasonable rates, free estimates. Phone 384-1656.

Carpenters

F. J. CONSTRUCTION. ALL sorts of carpenter work, additions, alterations, finishing, framing, etc. Private and commercial. Free estimates. Call Fred Jorgensen, 642-3075.

JOURNEYMAN EXPERIenced in finish, framing, concrete, additions, renovations, repairs and sundecks. Free advice call Al 478-4750.

STEPS BUILT, NEW OR REpaired, roof repairs, and painting. Business in Victoria since 1950. Licensed and references. Phone Henry anytime 598-7616.

OAK BAY
Community carpenter. Renovations, finishing carpentry, cabinets, sundecks. $9 hour or contract. Call Terry 595-6046.

ISLAND FRAMING
Residential and commercial framing, custom homes. 652-3572

ANY HOME IMPROVEMENTS, experienced carpenters, additions, renovations, framing, sundecks. 384-4018.

VERSATILE HOME MAINtainer, carpentry, renovations, cabinets, painting, papering, quality work. Adam, 385-3090.

JOURNEYMAN WILL DO CABInets, finishing, renovating or whatever. Hourly or contract. 656-2344.

SPECIALIST-CABINETS, FINishing, remodel, garages, barns, carports. 652-9943 Dave.

RENOVATIONS, CABINETS and sundecks. Creative designs. Excellent references. Call Philip Stockwood, 385-5554, 383-6841.

REMODELING SPECIALISTS-repairs, alterations and additions, basement rooms, fences. 477-7382.

PERMA CONST. LTD.
FREE ESTIMATES, 384-2323

SMALL JOBS A SPECIALTY.
Call 598-2920

FRAMING AND FINISHING BY experienced carpenters. 477-3402.

RENOVATIONS, ALMOST ANY type, 37 yrs. experience. 656-4947.

SUNDECKS, CARPORTS, RUMpus rooms, general repairs, free estimates. 477-8543.

CARPENTER WILL DO FRAMing and small jobs, call Chris, 652-5819.

CARPENTRY, DRAFTING TO finishing, work guaranteed. 477-9448.

CARPENTRY/RENOVATIONS Hourly or contract 656-1394, 652-4876

FRAMING AND RENOVAtions, sundecks, etc. 478-1963.

36 BUSINESS SERVICES AND DIRECTORY

Cabinet Making

KITCHEN CABINETS, BATHroom vanities, counter tops. All custom built or refacing old cabinets with new modern designs with low prices. For free estimates call 479-7245.

LUBBERTS WOODWORKING All phases of finishing carpentry and cabinet making. 385-2373.

Chimney Service

ALEXANDER'S CHIMNEY Service, calls answered within week, brush and vacuum. 479-1213.

Cleanup Service

479-6112
4 BROTHERS-ALL AREAS
FREE ESTIMATES ANYTIME
NO CHARGE AND UP
Yard, Basement, Garage, Etc.
Hauling and Bobcat Service.

REASONABLE CLEANUP. Yards, basements, etc. also hauling, free estimates. 479-5823, 656-5671.

TWO MEN WITH TRUCK, DO any odd job, clean garbage, yard, basement, paint, etc. Very reasonable. 479-8531.

BASEMENTS CLEANED AND painted. Garden cleanups. Reasonable rates. 382-2030.

CLEANUP MAN AND EMPTY truck looking for work, reasonable. 385-7965.

ONE MAN CLEANUP AND hauling. Top soil, 5 yards at a time, 478-4608.

CLEAN-UP YARDS, COMPOSTS and basements, prompt service, reasonable rates, 383-1866.

HAULING AND CLEANUPS. Basement, yard, compost. Free estimates, Eugene's, 383-3528.

CLEANUPS, BASEMENTS, attics, yards, composts, and junk hauling. 658-5406.

GENERAL HOME CLEANUPS and odd jobs, free estimates. 384-4345, 478-1276.

MAN WITH TRAILER WISHES work, cleanups, moves or will remove scrap metal. 479-9703.

MAN WITH ½ TON FOR SMALL cleanup, 386-6309.

DENNYS CLEAN UP SERVICE. $15 minimum, 642-3705.

REASONABLE HAULING AND cleanup, 656-4996.

CLEANUP YARDS, BASEments, garages. 592-0831.

WILL PICK UP ANYTHING BIG or small. Call Paul, 478-6832.

Cement

G AND R CONCRETE FINISHers, all type of concrete work. No job too small. 383-8985 after 4. 388-9820.

Contractors

WHEATON
CONSTRUCTION LTD.
General Contractors
Building Consultants
385-5702

FARMER
CONSTRUCTION
Design — Renovations
388-5121

FOR A COMPLETE RENOVAtions job, a new addition or a sundeck, for the best in workmanship and competitive prices, call 478-7901.

T.&C. BUILDERS LTD.
Framing
385-5293 385-8587

ISLAND FRAMING
Residential and commercial framing, custom homes. 652-3572

SITE CONSTRUCTION
Complete house building, renovations, sundecks, etc. 384-0764 or 388-7097.

PINE GROVE CONT.
Wood, concrete, plaster, rock and landscaping or demo. Free estimates. And we'll do it cheaper. Contact 382-0499.

MOORE & MOORE CONSTRUCtion. Contracting, framing, finishing. Experienced quality builders. 386-8584.

EXPERIENCED FRAMING contractor wants framing job. Worksmanship guaranteed. 477-3709.

CLARK'S CONSTRUCTION
Custom homes, framing, residential, commercial, additions and renovations. 656-5113.

Carpet Cleaning

Rug Doctor Rents

The Only
"Steam" Carpet Cleaner
With the vibrating brush
A & C EQUIPMENT
1885 Fort St. 598-6551
SAANICH RENTALS LTD.
3772 Shelbourne St. 477-6908
OLD COUNTRY RENTALS
2920 Bridge St. 386-1371
CADBORO BAY HARDWARE
3825 Cadboro Bay Rd. 477-4233
CARLTON CLEANING
3490 Saanich Rd. 385-4841
COLWOOD RENTAL CENTRE
1818 Island Hwy. 478-9545
BRENTWOOD HARDWARE
7103 W. Saanich Rd. 652-2822
SIDNEY RENTALS
9773 5th St. 656-5541
SOOKE EQUIPMENT
6626 Sooke Rd. 642-5841
DUNCAN
COWICHAN RENTALS LTD.
Trans Canada Hyw. 748-1431

SPRING CLEANING SPECIALS
Carpets-living room, dining room and hall, $46.50. Any additional areas, 50% off.
Upholstery-sofa, chair and ottoman, $44.
Call Kastel Industries, 478-2232.

SPRING SPECIAL. CERTIFIED carpet cleaning 20% off on carpets, upholstry and draperies. 382-4834.

CARPET AND UPHOLSTERY cleaners, 20 years experience, 595-6671.

RON'S CARPET CLEANING
9¢ a square foot. 384-6110.

Ceramic Tiling

CERAMIC TILE
Experienced tile setter, reasonable prices, free estimates and design assistance. 386-2812, 386-0972.

Drafting

DESIGN AND COMPLETE drawings for all types of residential and commercial buildings. 383-7485 or 477-5439.

PRACTICAL DRAFTING, REAsonable rates. Phone 598-5624 after 5.

Delivery

DAVE'S HOT SHOT SERVICE, 385-7851.

Dressmaking

DRESSMAKING-TAILORING
Alterations
Brenda After 6, 478-9953

PROFESSIONAL
DRESSMAKING AND
ALTERATIONS. 383-7098

DRESS MAKING AND ALterations, reasonable prices. 477-8383.

PROFESSIONAL DRESSMAKing, high quality and good price. Alterations. 598-7417.

36 BUSINESS SERVICES AND DIRECTORY

Draperies

B&E
FLOOR COVERING LTD
DRAPERY
CUSTOM AND CONTRACT
382-2116

HOURIGAN'S
Floor Covering Specialists
CUSTOM
DRAPERIES
—Bedspreads—
PROMPT IN-HOME SERVICE
715 PANDORA AVE. 386-2401

Drywall

BOARDING, TAPING, SPRAYing, insulation, new and renovations. 20 years experience, free estimates, 652-2815.

'HOLLANDIA DRYWALL
Complete drywall service. 20 years experience. Reasonable prices. Please phone 479-7641.

"SPRAYMAN"
Specializing in all types of texture ceilings and wall, satisfaction guaranteed. 652-3601.

WANT SMALL JOBS AND RENovations done? Will do drywall (boarding and taping) insulation, painting. Call Steve 479-6849

LOWEST PRICES
All phases of drywall, available immediately, 384-0521.

NO JOB TOO SMALL, QUALITY workmanship. 598-6872.

Electrical Contractors

R G HELLER ELECTRIC
New or rewiring. Residential small commercial and industrial. Reasonable rates by hour or contract. 478-4032 if no answer 385-5335.

OLDER HOMES REWIRED — NO down payment. We finance at bank rates with approved credit.
EDDY'S ELECTRIC—385-7666

DO YOU HAVE SMALL ELECtrical wiring jobs? No one is interested? Please call evenings, 652-5809.

LICENSED ELECTRICIAN specializing in residential wiring and electric heating. 477-1188.

WIRING JOBS, SERVICE calls at prices you can afford. 656-5294

LICENSED ELECTRICIAN will do new wiring, rewiring, stove repairs, 479-9765.

ELECTRICIAN, FREE ESTImates. Call Bernie 386-1094.

WIRING, REWIRING, AND electric heating, 477-5096.

Excavating

ROBERTSON'S EXCAVATING Track machine with backhoe. Roads, basements, backfilling. 595-8530.

NAYLOR EXCAVATING
M-700 Bobcat - Trucking. Small job specialist. 7 days a week. 478-0760

4 BROTHERS—ALL AREAS
Leveling, Back Filling, Bobcat Service, Backhoe, 479-6112.

Flooring and Sanding

M & M FLOOR
COMPLETE FLOOR CENTRE
Hardwood, Carpets and Linos
532 William St., 384-0343
Nights: Al, 386-3078
Mike, 652-4308

Fencing

The Blue Army
385-7755

ISLAND CHAIN LINK
Fencing in wire or wood
Small jobs a specialty
477-0332.

FENCE BUILDING, REASONable rates, guaranteed workmanship, wood or chain link. 388-7097, 384-0764.

EUROPEAN CRAFTSMAN, ALL types of fencing and repairs. Guaranteed work. Gordon Head, 721-3759.

Furniture Refinishing

WAINSCOATING, WOOD TRIM, furniture, stripped, reasonable rates. Call 384-8532.

Gutter Cleaning and Repairs

ACT NOW ON OUR SUMMER special: cleaning, repairs, painting, etc. on gutters and downpipes. Very reasonable, all work guaranteed. 388-4295.

The Blue Army
385-7755

G.R. STEWART HOME IMprovements Ltd. 5" continuous gutter. Wooden gutters refurbished. 479-7086.

5" CONTINUOUS GUTTERS, special contractor rates. IRWIN INDUSTRIES, 382-5154. Free est.

Gardening

WILL SAVE MONEY
Rototilling, lawn maintenance, complete yard clean-ups, will move heavy appliances, will go as far as Duncan, Sidney, Sooke. Will clean out garages, will take old parts in exchange for labour. 385-2149 or 598-1876 9am-9pm. 7 days per week. Fence painting, stone laying, hedge trimming, sod laying, equipment supplied, 10% for old age pensioners. Free estimates. South of McKenzie, east of Douglas. No estimates. Duncan, Sidney or Sooke, but will work out there. No collect calls.

QUALITY LANDSCAPING LTD. Pruning, gardening, maintenance and cleanup. New lawn preparation, power raking. Monthly rates, 30 years experience. Reasonable prices, free estimates. 478-1684, 478-4216.

WILLIAMS LAWN MOWING
Over 10,000 mowings performed. Weekly basis. Personally owned and operated. Dependable service. Quality equipment. Most highly recomended. 595-4208.

RELIABLE GARDENER FOR power raking, aeorating and fertilizing, pruning hedges, shrubs and evergreens, new lawns, patios, garden cleanup and maintenance. 478-6781.

HARVEYS GARDEN SERVICE
Experienced Chinese Gardener. Pruning, spraying, rotovating, new lawn, power raking, aerating. Garden design, redesign. 384-8621, 479-7078

4 BROTHERS — ALL AREAS
FREE ESTIMATES ANYTIME
Rotovating, yard cleanups, lawn maintenance, new lawn preparations. Bobcat Service 479-6112.

DUTCH LANDSCAPERS
Lawns, spring cleanups, power raking, Government Certified Spraying. Free estimates. 478-1023.

ROTOTILLING, POWER RAKing, seasoned maintanance on lawns and flowerbeds. Days 384-0125, evenings and weekends 478-8690.

UVIC STUDENT, 4 YEARS PROfessional gardening experience. All phases of garden care including, landscaping, cleanup, etc. 382-5475.

36 BUSINESS SERVICES AND DIRECTORY

Gardening

SPRING CLEANUP
Clean up, pruning, etc. Gardening year round by contract, G. Barta, 474-2680, 474-2049.

The Blue Army
385-7755

TREES, ORNAMENTALS pruned, hedges and shrubs trimmed. Certified sprayer. 383-8363.

ROTOVATING
Lawn Planting preparation, cultivating, small vegetable gardens
J.A. EQUIPMENT
656-2360

FOR GENERAL GARDENING and lawn maintenance please phone 479-8961 evenings (city preferred).

POWER RAKING, AERATING, garden care, low rates, Barry, 658-5942.

CERTIFIED SPRAYING, fruit trees and ornamentals. Phone Jake 386-0788.

CREATIVE LANDSCAPING
Dutch horticultural background. 477-7882 or 479-8506.

ECONO GARDEN ROTOTILLing, 385-3193.

EXPERIENCED DUTCH GARdener, maintenance. 385-6601.

Hauling

The Blue Army
385-7755

FAST RELIABLE HAULING and cleanups, trees removed. Call for free estimates, 721-3355 or 477-5408 anytime, Victoria.

HAVE ½ TON WILL DO HAULing, yard clean up, painting, deliveries, window washing, etc. Reasonable. 595-0245.

4 BROTHERS 479-6112
Cleanups, Bobcats, sand, gravel, bark mulch, hog fuel, etc.

SMALL HAULING JOBS. $18 per hour. Sand, gravel, topsoil, garbage, etc. Eugene 383-3528.

QUICK SERVICE, HAULING, junk, cleanup, etc. Call Fong, 479-7078, 384-8621.

¾-3 TON DUMP. CLEANUPS, commercial and residential. Anytime 385-7965.

HAULING OR DELIVERING with ¼ ton flat deck, $10 per hour. 382-5197.

LIGHT TRUCK AND DRIVER for hire, hauling, moving, cleanups etc. $7 hour. 478-4098.

AVAILABLE FOR LIGHT MOVing delivery, Victoria area anytime. 385-3489.

Home Improvements

SOMERSBY
Manufacturers of custom millwork wood windows, frames and doors. Finished lumber and mouldings, sanding and resawing. Summer Hours: Weekdays 7:30-5:00, Saturdays 9-12.
Cr. Hillside and Bridge 388-6645

SPRINGTIME
Free estimates and low rates on all household painting, cleaning and yardwork. R.B. Residential Services, call 478-6314 or 382-2367.

CANTERBURY DECORATING, home improvements and repairs, painting, paper hanging, fences, sundecks, free estimates. 479-3541

The Blue Army
385-7755

MEN TO DO BASEments, yards, cleanups, fence building, steps or concrete work. Doug 595-4219 or 382-5991 Frank.

BATHROOM RENOVATIONS, 20 years experience, call John 479-0695.

HOME SERVICE ASSOCIAtion, one phone call for 200 services. 385-3311.

Janitor Service

YOU MOVE, WE'LL CLEAN. Commercial, residential, reasonable. Insured. Bonded. 386-7490 anytime.

Landscaping

Barker Landscaping
Lawn specialists, natural stone work, slate, general layout and design. Ideas, sketchings, complete garden maintenance. Free estimates. 595-8323.

New Lawn Specialist
All phases of Landscape design, tractor service, spring clean-ups. 14 years experience. Free estimates. Call Beautiful Gardens, 595-2500.

SAANICH LANDSCAPING
Complete landscaping, lawns, stone walls, fireplaces, patios, driveways, sidewalks. Free estimates. Call day or night, 479-6490.

HARVEYS LANDSCAPING
Experienced Chinese Landscaper. New lawns specialty, designing, redesigning, Commercial, residential. 384-8621, 479-7078

CREATIVE LANDSCAPING
Designing and redesigning. Artistic layouts. Free estimates. Dutch Horticultural background. 477-7882 or 479-8506.

4 BROTHERS — ALL AREAS FREE ESTIMATES ANYTIME
New lawn preparations, rototilling. Bobcat Service 479-6112.

DUTCH LANDSCAPERS
Lawns, rock walls, patios, planters, designing. Free estimates. 478-1023.

PORTUGESE LANDSCAPING. Stone work, rock walls, fireplaces and landscaping. Free estimates. Reasonable prices. 595-5439.

QUALITY LANDSCAPING LTD. 30 years experience, all phases, low prices, free estimates. 478-1684, 478-4216.

Lawnmower Service

LES'S SMALL ENGINE CLINIC
2 - 4 cycle, tune-up, sharpening, complete overhaul, very reasonable. Free pick-up and delivery. Fully guaranteed.
388-6408

LAWNMOWER REPAIRS. Phone Midget Industries Ltd, 778 Topaz Avenue, 381-5414.

Moving

DRUM CARTAGE
The moving specialists. Pianos, antiques, heavyweights. Storage facilities, packing and crating. Reasonable rates, free estimates. Call 383-9861 and save $$$

FRANKS MOVING & STORAGE
Moving and pickup and delivery service, small truck $16 an hour, large truck $20 an hour. 382-5275.

NO MOVE TO SMALL. CALL for free estimates, 721-3355 or 477-5408 anytime, Victoria.

MOVES AND DELIVERIES. Experienced, efficient, insured. Eugene's, 383-3528.

WOODY'S MOVING, HAULING, pickup and delivery. $9.50 hourly for man and truck, 595-5650

LIGHT DELIVERY SERVICE, $8 a call. 592-7068.

MAN AND TRUCK AVAILABLE for small moves. 385-3193 or 384-3245.

STORAGE LOCKERS, $10 AND up. Phone 388-4542.

36 BUSINESS SERVICES AND DIRECTORY

Moving

ECONO
22' van and proper equipment to reliable, careful, courteous professional men, $20 per hour. Samll truck $16. We need your work, Vancouver or Island north our specialty. Best price 388-9155

Masonry

TONY'S MASONRY SPECIALized in rockwork, facing, fireplaces, retaining walls. Reasonable rates. 385-8235 after 5.

25 YEARS' EXPERIENCE, ALL types brickwork, phone Doug anytime, 479-5975.

FIREPLACES, RETAINING walls, all types stone work and landscaping, phone 386-0731.

ALL TYPES OF MASONRY
386-0234.

Miscellaneous Service

CEDAR HOT TUBS
Built to order. Buy direct from builder at low cost. 479-2986.

SAWYER SHARPEN SCISSORS
840 Fort St. 388-6228

Optical

BUY DIRECT FROM THE FACtory. Frames from $9, soft contacts $130. Factory Optical, 880 Fort Street, 386-9611.

Plumbing and Heating

DAVID'S PLUMBING
Emergency service, HW tanks, plumbing repairs, sewer cleaning, 386-8881.

JOURNEYMAN PLUMBER, 16 years experience, repairs, renovations, apt and hotel maintenance, reasonable rates, Phone 386-3459, 382-0177 anytime.

JIM MCGREGOR REPAIRS and alterations, apartment maintenance, OAP discounts. Guaranteed. 385-9239.

ALTERATIONS, REPAIRS. Journeyman-plumber, free estimates. OAP rates. Guaranteed work. Frank Schultz, 386-9978.

REPAIRS AND RENOVATIONS, 20 years experience, low rates, 24 hour service. 652-5813.

RM & R PLUMBING & HEATing, residential and commercial. Maurice English, 479-5117.

HOUSEHOLD PLUMBING, major minor repairs. Fast, reasonable. References. 478-1841.

D & S PLUMBING SERVICE, alterations and repairs. Reasonable. 478-0965.

Painters and Decorators

CLARK AND PATTISON PAINTING CONTRACTORS LTD.
Specializing in sand blasting, spray painting, wall coverings and special coatings.
"We Cover The Island"
Victoria 384-8831 384-0443
Nanaimo 754-9321
Courtenay 336-2296

WESTERN TEX-COATING LTD
All types of painting and repairs
Excellent rates
All work guaranteed
Victoria 595-1233
Duncan 748-2241

DOWSON PAINTING CONTRACTOR
Residentail Commercial
WORK GUARANTEED
Free estimates. 385-6042.

CANTERBURY DECORATING, residential and commercial painting, spray painting, vinyl hanging. Free estimates. 479-3541

W.E. FERRIDAY PAINTING, interior and exterior by experienced tradesman. No job to small, reasonable rates. 384-1513 days, 477-2843 evenings.

IF QUALITY AS WELL AS price is important. Call Specialty Painting at 595-4424 for a painting estimate. Fully QUALIFIED with solid REFERENCES!!!

TARTAN PAINTING AND DEcorating, Old Country tradesman, special rates for Old Age Pensioners. Free estimates. 386-8945.

PAINTING AND DECORATING, reasonable rates, satisfaction guaranteed. Terms. 595-4905, 479-2473.

OLD AGE PENSIONERS PREferred, residential house painting. Yellow pages or Garth Glover Painting, 385-6422.

EXP. ENGLISH PAINTER
Int. and Ext. 30 yrs. exp.
Paperhanging, Minor Repairs
Free Estimates 478-1810.

INTERIOR AND EXTERIOR, reasonably rates. Satifaction guaranteed. Free estimates. 382-8948.

QUALITY PAINT AND PAPER, interior, exterior. Fast friendly service. Free estimates. 478-0992.

CLEAN CAREFUL PAINTING done reasonably. Sam Burrowes 385-2820, Harold Simpson 386-7097.

PROFESSIONAL PAINTING, interiors, exteriors, neat and inexpensive. Call Luis 384-6104.

EXPERIENCED INTERIOR and exterior. Free estimates, 652-2176.

PAINTING, INSIDE AND OUT, low rates. Free estimates. 477-0876.

SEMI-RETIRED PAINTER, clean tradesman, equipped. Interior or exterior. 477-2555.

ANY ROOMS, $40. ALSO EXTErior painting. 25 years experience. 385-3398, 388-4020.

SEMI-RETIRED. QUALITY work. Albert Roberts, 388-5651.

NOW IS THE TIME TO GET AN estimate for interior and exterior painting. For an attractive price and 28 years experience, call 478-1254.

PAINTING AND SMALL REpairs, free estimates, 479-4446.

Plasterers

FRIEDRICH PLASTERING and stucco. Patching specialists, older homes stuccoed. 656-2064.

COLEMAN PLASTERING
Quality lath and stucco. 478-9976.

NEW HOMES, OLDER HOMES, Brook Plastering, 478-8775.

STUCCOING, PLASTERING and drywall. Jimmy's Plastering, 478-1118. Evening calls welcome.

PLASTERING, STUCCO, REpairs, reasonable, 479-4779.

Paving

DRIVEWAYS, PARKING LOTS, tennis courts, subdivisions and patching. Free estimates. No obligation.
O.K. Paving Co. Ltd.
2840 Nanaimo St. 386-3414

Refrigeration and Air Conditioning

BURNETT REFRIGERATION. Fridges and freezers serviced in your home. 382-4134 (24 hrs)

Roofing and Siding

T-LOK SOLID VINYL SIDING, 40-year Canadian guarantee, Good Housekeeping Seal, 5-year workmanship guarantee. 386-1934.

IRWIN INDUSTRIES. Solid vinyl siding, soffit 5" continuous gutters. Free estimates. 382-5154

PARKER JOHNSTON LTD.
1855 BLANSHARD. 382-9181
"Roofing Victoria Since 1935"

TAR AND GRAVEL, ASPHALT shingles, reroofing and repairs. 382-4493.

36 BUSINESS SERVICES AND DIRECTORY

Roofing and Siding

ALL TYPES OF ROOFING AND repairs, call Mel at 474-1839 anytime.

Signs

BLIMP SIGNS LTD., BOATS, trucks, wooden-plastic signs, 382-6387.

Sewing Machine Repairs

HOLLANDIA. GUARANTEED repairs and service. House calls, $16. 24 hours. 382-5871.

Sundecks

duradek TM
Vinyl sundeck floor covering for new and old decks. Free estimates. 478-0641.

WESTERN TEX COATING LTD
Vinyl stic fiberglass deck system. Professional application. All work guaranteed. Victoria 595-1233, Duncan 748-2241

I DESIGN AND BUILD THE finest decks. Call Philip Stockwood, 385-5554, 383-6841.

Tailors

LEATHERWEAR ALTERAtions, repairs, remodelling, cleaning and dyeing. Elley's Leather Fashions, 738 Johnson, 383-7834

OAK BAY TAILORS
Tailoring, alterations, ladies and mens quality leather alterations.
1826 Oak Bay Ave. 598-4131

BRITISH CUSTOM TAILORS
1311 BLANSHARD 383-2632

Storm Windows

THERMO-STORMS
Wood to aluminium. Change with Ever-Brite. 384-1423, 658-8817.

THERMOGLASS INSIDE AND outside storms, triple track. Call Enerheat 382-1224.

Tree Service

SKIP'S TREE SERVICE
Fully insured
Professional work
479-5342

OLYMPIC TREE SERVICE
Fully insured, guaranteed work. Special rates to OAP's. Give us a call at 381-5534.

CERTIFIED SPRAYING, TREE pruning, ornamentals and hedges trimmed. 383-8363.

CUSTOM FALLING & TOPping. "Tree Specialists." Fully insured. 385-7013 anytime.

BIG WIND TREE SERVICE
low rates 388-6115

ISLAND TREE SERVICE. LOW rates, fully insured, dependable. 386-3047, anytime.

Upholstery

ACE UPHOLSTERY
477-0455
Quality workmanship. European craftsman. Free estimates.

Window Cleaners

RAINBOW SERVICES, HOUSES $10. Commercial reasonable. Jean 474-1769, Maureen 478-5842.

WINDOWS WASHED, AVERage house, $15. 478-9461.

CRYSTAL CLEAN WINDOWS.
595-3801.

38 TRAVEL

MAUI—BEACH FRONT
DELUXE 2 BEDROOM, FULLY FURNISHED CONDOMINIUMS. PLENTY OF RECREATION AND MILES OF SANDY BEACH. OFF SEASON RATES NOW AVAILABLE. BOOK EARLY. 383-4124.

MAUI
Deluxe 2 bedroom fully furnished cTondominium located on a safe sandy beach.
OK Trucking Co Ltd, 386-3414

HAWAII — $449
includes flights on Wardair, 14 nights, transfers, etc.
Western Canada Travel Service
729 Johnson 382-6160

MAUI DELUXE 1 BEDROOM condominium, beautiful beach, pools and tennis, summer rates. 478-7922.

MAUI, LARGE ONE BEDROOM condominiums on beach, tennis. All amenities. 658-8880.

LUXURY WAIKIKI CONDOminiums, special summer rate, $27.50 daily. 112-253-8598.

WAIKIKI, 1 BEDROOM SUITE, pool, beautiful view, reduced rate. 479-8443.

WAIKIKI, 1-BEDROOM CONDOminiums, ocean or mountain view. Call after 5, 592-4659.

39 PERSONALS

WANTED: LADY, 20-30 WITH A sense of freedom and adventure to share sailing and life's other potentials with 33 year old widower. No ties. Have 44' ocean going sailboat. Interests include sailing, skiing, music, most outdoor activities and people. Always willing to learn something new. Summer cruise, B.C. hoped and South Pacific '80, with compatible companion possible. Please send details and phone number. Snap appreciated. Victoria Press Box 67.

ATTRACTIVE, CONSIDERATE lady teacher, European, slim, 5'5", no ties, intell, sensitive, caring, exc. tastes, enjoys arts, class music, theatre, sports, books, travel, people, nature, hiking, dancing, homelife, more, like to meet intell., versatile gentleman (45-55), with affectionate nature, sense of humor and similar tastes. Photo is very much appreciated. Victoria Press Box 29.

UNIVERSITY GRADUATE, 33, divorced, good job would like to meet an independant sensitive man, over 5'8" with business or professional background who enjoys the challenge of intelligent attractive woman. Prefer someone who likes his work, his good health, and a challenge of new relationships. All replies confidential. Victoria Press Box 42.

DID YOU CHOOSE BADLY THE first time although you're worthwhile, intelligent, formally educated, attractive, possess many positive characteristics? Did you try despite all? I did! Woman divorced, beautiful you'd probably think, sufficient finances, 41, 5' 9" offering and asking for lasting love, respect, excitement, fidelity. Victoria Press, Box 68.

SINCERE, SENSITIVE, ATtractive divoricee, early 30's, with own home, good job, and young child, wishes to meet a man with similar situation and dispostion. Prefer non-smoker and non-drinker between 30-40. Discretion assured. Write Victoria Press Box 39.

ARE YOU GETTING OUT WITH other single people who enjoy activities such as softball, hikes, parties, dances and a trip to Legas in the fall? If not, this is your scene, Singles Scene Club, a social non-profit group. Call 479-6050 or 384-4984. See our ad in today's coming events.

YOUNG ATTRACTIVE WIdowed lady, fifties, would like to meet widowed gentleman of means with sense of finer values. Object companionship, marriage. Will answer all replies. Please reply Victoria Press Box 37.

FEEL LIKE SOCIALIZING? OR singing an old song? Come and join us, Sundays at seven. All welcome. Fernwood Autumn Glow Society, 1325 Pembroke. Refreshments provided. Information 382-0620.

ARTIST MODEL FEMALE wishes to meet artists. Victoria Press Box 47.

39 PERSONALS

NEWLY ARRIVED WIDOWER, tall, active, early sixties desires meet affectionate unattached lady. Please write Victoria Press Box 878. All correspondence answered.

ARE YOUR KIDS DRIVING you up the wall and out the window? Perhaps we can help. Parents in Crisis. Pat 384-2834, Jo 477-3917, Pam 474-1558, Mary 656-4006.

SENSITIVE, CHILD-LIKE AND ancient, independant Aquarian artist is watching for a friend to enjoy life and share experiences. An honest female preferred. Victoria Press Box 34.

PLANNED PARENTHOOD OF Victoria Birth Control Clinics, Pregnancy Couselling. Appointments, 385-3351, 8:30 am-4:30 pm.

SUCCESSFUL, AMBITIOUS guy, University education, dislikes bar scenes, seeks refined lady, age 20-30, for companionship. Victoria Press, Box 43.

PERRY Y. WOODS, PRESIdent of Pan MusiCan Ltd. is pleased to announce the third anniversary of the incorporation of his company on June 14, 1976.

GOING ON A ONE WEEK sightseeing tour of B.C. by car. Room for one compatible companion. All matters discreetly treated. Victoria Press Box 50.

MALE NEWCOMER TO VICtoria would like to hear from compatible women for conversation and possible get togethers. Insomniacs welcome. 595-3853.

LONELY, DISTRESSED, DIScouraged. For assurance encouragement. Dial A Prayer. 595-3635

COLIN SINCLAIR OF YELLOWknife, anyone knowing his whereabouts requested to contact Victoria Press Box 889.

WANTED: ENERGETIC MAN as dance partner. Rusty enthusiast needs practice. Victoria Press, Box 18.

WITNESS CAR/PEDESTRIAN accident at Rockland and Cook 0850, 1 May. Please phone 479-6147.

MIKE, EVEN IF YOU DON'T need the 13¢ yet. Please call us. We Love You and want to work together. Mum and Dad.

YOUNG COUPLE SEEKS BI female. Explicit photo and phone number if possible. Victoria Press Box 36.

TRUCK TO ONTARIO: SHARE a truck rental, May or June. You drive your stuff east, I bring my things from Toronto. 381-5340.

BEAUTIFUL FAT LADY 34-Cancer, two young children, sincere, seeking sincere gentleman for lasting relationship. 382-8128.

LADY, LATE 40S, WANTS SINcere gent in 50s for lasting relationship. A non-drinker please. Reply Victoria Press Box 62.

WHO CARES IF YOU ARE pregnant? Birthright does. Phone 384-1431.

WHY TALK TO YOURSELF when you can talk to NEED, Victoria's Crisis Line at 386-6323.

GENT 53, WOULD LIKE TO meet lady artist for companionship. Victoria Press Box 22.

STIMULATING MALE, LATE 30's, would like to meet similar female. Victoria Press Box 27.

40 BUSINESS PERSONALS

LONELY ???
and fed up with the "Plastic" type of people you've been meeting? Then take the first step to social happiness by calling us now!
PERSONALIZED DATING SERVICE
382-5122 382-4434
Serving Victoria and the Island. (See our T.V. ad on Channel 12).

LIMITED NUMBER OF ENrollments in a six-week licenced professional bartender's course are available. Register at The Red Lion Inn, May 8 and 9, between 2 and 9 pm. Information, 595-4670, 2-9 pm, weekend included.

HEATED POOL
Semi private with sauna, limited availability. Queen Victoria Inn. 386-2812

READER AND ADVISOR reads palms and cards. Answers all questions. Call or write 112-255-1689, 2108 Commercial Drive, Vancouver, B.C.

ROAN SOUND PRODUCTION. Tape Duplication, Recording Services, Weddings, meetings, etc. 384-6110.

TROUBLED BY SOMEONE'S drinking. The Al-Anon Family Groups can help you. 382-0744 or P.O. Box 654, Victoria, V8W 2P3.

HOLIDAY DANCE CLUB
BALLROOM DANCING
595-1920

DIVORCE PAPERS, DOCUMwents, term papers, manuscripts, etc. Expertly typed. 386-9617

SUPER NATURAL
Teacup and card reading at FONDUE POT RESTAURANT
1100 Yates St. Phone 388-4468.

ASTROLOGICAL CHARTS written interpretations. Meditation training, group or individual. Elainna 478-1169.

DISTINGUISHED BLACK AND white or colorful illustrations done. Any size. Mr. Rose, 598-6053.

HYPNOSIS TREATMENT CAN help with personal problems, bad habits, stress reduction. Call 383-9126 or 382-4092.

CARD READING IN DEPTH
(THE ORIGINAL)
Fifth Year 652-1765

TAROT CARD READING OR numerologies done. Experienced. 383-9621.

CONVERSATIONS UNLIMITED
Confidential appointment. Some Escorting. 479-0097.

LONELY? WRITE EMILY
Quest Friendship Bureau. Confidential. PO Box 5220, Victoria.

MRS. PAYN-JONES, TRANCE medium, questions answered. 386-3603

DEEP CARD READING. RED Swing Restaurant. 386-1662.

FREE PLANTS! HAVE A Plant Party! 658-1131 days, 478-8054 evenings.

EXPERT TYPING AND OTHER secretarial services, Oak Bay-Fairfield, 595-1821.

42 EDUCATION

TUTORING— PROFESSIONAL help by experienced teacher. French, math, new and old methods. 598-2331.

43 DANCING

DISCO DANCING INSTRUCtions, see Announcements.

60 FUEL

WOOD WOOD WOOD
SPRING SPECIAL
1 big truck load, mixed wood, $13.95. Best fuel 384-5524.

ALDER FIREWOOD, $50, SPLIT and delivered. Prompt service. 652-3802, 652-3448.

BUSH WOOD, THROWN IN, heaped up pickup load, you haul, $25. 652-1559.

63 TIMBER

TIMBER WANTED
Standing or felled
Top Prices Paid
385-7013
GLACIER LOGGING LTD.
"The Professionals"

CONTRACT FALLING AND YARDING
385-7013

63 TIMBER

WANTED—TIMBER
Standing or felled
Select logging, bulldozing
Elk Lake Timber
658-5046

WANTED TIMBER
FELLED, BUCKED or STANDING
Fir, Cedar or Hemlock
Ideal Sawmill
Ltd. 385-0441

TIMBER WANTED
STANDING OR FELLED
FULLY INSURED, TOP PRICE
388-6115
BIG WIND TREE SERVICE
MEMBER
BETTER BUSINESS BUREAU

WANTED-18" CEDAR BLOCKS for barn shakes, steady supplier. 478-3322, 946-4333.

65 BUILDING SUPPLIES

HOME LUMBER & Building Supplies
470 Ardersier Rd.
385-8711

Doors — Doors
Embossed Walnut
No. 1 Select H/C
Prefinished 1⅜" thick x 6'8" High
2'0"-2'4"-2'6", 2'8"-2'10"-3'0"
C/W Prefinished Edges
All Sizes Only $13.95

Pre Hung Units
Above units available prehung c/w 2 sets emb. casing and emb. jamb. Set Ready to Install.
Only $41.50

Louvered Bifolds
#1 Select Mahogany c/w hardware

	½ Louver	Full Louver
2668	$38	$34
5068	$74	$65

Duroid Shingles
210 wt. No. 1 Asphalt self seal. All colours in stock, per bundle. $7.95

INSULATION
FIBREGLASS
PRICE PER 1,000 sq.ft.

R12—4"	$149
R20—6"	$259
R28—8"	$349

GYPROC
Price per 1,000 Sq. Ft.

½" GYPROC	$120
⅝" FIRESTOP	$160
STUCCO WIRE	$32.95
PERMAX	$5.50

PLYWOOD
D UNSANDED

4x8—5/16"	6.25
4x8—⅝"	11.25
4x8—¾"	13.75

SANDED
FACTORY

4x8—¼"	8.25
4x8—⅜"	11.95
4x8—¾"	$17.95

LUMBER
STD. & BTR. FIR

2x4—92¼ Pet stud	$305
2x6—92¼ Pet stud	$305

STD & BTR. HEM.

2x4—92⅝ Pet stud	$265
2x6—92¼ Pet stud	$265

Deliveries made anywhere on Vancouver Island and Gulf Islands. Before you buy compare our prices. For quality, service and guaranteed savings, phone:
386-3374, 385-8711

JUBILEE BUILDING SUPPLIES Ltd.
HOME IMPROVERS
Check Our Prices
On The Following Items.
Merit Kit Cab
Floor Coverings incl.
Canadian Celanese
Harding Richmond, etc.
Jenn-Air Deluxe
Cooktop and Ovens
Chambers
Thermatronic
Sub-Zero
Complete Prices
Including Installation
On Cabinets and Carpet
Financing Can Be Arranged
(Opposite Town & Country
Next to MacDonald's Bakery)
574 Culduthel Rd. 388-5412

NORSECRAFT HARDWOOD
Industries Ltd.
383-4233
NOW IN STOCK
AMERICAN CHERRY
ALSO: Open Saturday All Day
541 David St. 383-4233

Butler Brothers Supplies
2046 Keating X-Road
652-1121
YARD SPECIALS
1x3 — 8' KD Spruce 48¢ ea.
2x4 KD Spruce studs 99¢ ea.
2x4 — 10' utility fir $1.80 ea.
2x6 — 6' Hemlock shorts 81¢ ea.

SAANICH LUMBER YARDS

12'x20' Garage	
Roofing extra	$420.00
8'x10' Greenhouse	
6'x7'6" Garden shed	$220.00
Work Bench materials	$ 14.00
Pram Dinghy kit	$ 57.00
5'x6' Compost box	$ 11.50
3041 Douglas St.	385-2486

COMPLETE UREA-FORMALdehyde foamed in place insulation equipment in excellent working condition. No extras to buy. Ready to go. $3200 firm. Call evenings 112-336-8112.

SLUGGETT & BROWN JOINERY
Wood Windows, Doors, Frames
526 DISCOVERY ST. 382-3011

EXCELLENT SHAKES
18" barn shakes. Good supply. $48 per square including tax. 652-4368.

NEW SUMP PUMP WITH SUMP basin, 18x30, steel, $430. 595-7973

70 MUSICAL INSTRUMENTS

PIPER AUTOCORD HAMMOND organ, 382-8820.

SET OF DRUMS, GOOD SHAPE, $250. Phone Gerry 474-2664.

70 MUSICAL INSTRUMENTS

DAVID HAMILTON
Sensational recording and broadcasting organist
IN CONCERT in the
GEORGIAN ROOM
EMPRESS HOTEL
Wed., May 23, 8 PM
NO ADMISSION CHARGE
Mr. Hamilton plays the fabulous Conn Theatre organ
Compliments of
SOUND OF MUSIC LTD.
1517 Quadra 383-0239

EATON'S
Specialists in
HAMMOND ORGANS
For Over 20 Years
Four Teachers Available
Use Your Eaton's Account
Main Floor Eaton's Home Furnishings Building

ROLAND WORKSHOP
Next Saturday
(May 12)
Our ROLAND representative will be demonstrating:
JAZZ CHORUS, CUBE and G A amplifiers
PLUS
Other new ROLAND products.
DON'T MISS THIS!
McMusic
15 minutes from town
2244 Sooke Road 478-4622
Mon.-Fri., 10-7, Sat. 9-6

Spring Clearance SALE
FENDER F10 classic guitar $100
BLESSING "Best" trumpet $150
DIA "aria" drum outfit $549
NEW STOCK
of Ampeg amplifiers
now in
CHARGEX—MASTERCHARGE
Pamus
386-8475
MUSICAL INSTRUMENTS
1108 Blanshard (at Fort) 386-8475

SPECIAL $999
GALANTI W320, 2 keyboard, 13 pedals, automatic rhythm and chording, 7 year electronic parts warranty, 1 year group lessons plus full year trade up value and much more. Regular $1195.
CASCADE PIANO and ORGAN
In Hillside Mall
595-4124

WE HAVE VANCOUver Islands largest inventory of guitar strings and accessories. Special low prices effective May 1.
NELSON'S MUSIC
1315 Government 385-9728

RENT TO OWN
PIANOS—ORGANS
Gleeson Music City
HOME OF HAMMOND ORGAN
714 FORT 388-9632

MOTHER'S DAY GIFTS
NEW WURLITZER SPRITE single keyboard organ with rhythm and touch tone $795 or new Wurlitzer piano $1795. Both include matching bench with fruitwood finish and are specially priced.
SCOTT PIANO & ORGAN
Blanshard at Johnson 386-2434

EATON'S
CASH FOR USED PIANOS
PHONE 382-7141
LOCAL 230

15% OFF
2 drum sets. This week only. Reg. $560. Now $476. Reg. $465. Now $395.
HALL-FAIRFIELD MUSIC
728 Fort St. 385-3307

ALLISON PIANO COMPANY. The name that means quality, integrity, honesty, craftsmanship. Our tuner-technicians guarantee musical performance and tonal excellence. 384-3935.

RICHARD DENZIL
PIANO TUNER—TECHNICIAN
Regulation, repairing, rebuilding.
388-9295

MASON RISCH CONCERT grand for sale, $10,000 or best offer. Please call Mr. Maxham 385-8535.

IBANEZ FLYING V GUITAR, Shaellar Heads, Dimarzio pickups, excellent condition, 478-6280.

BABY GRAND PIANO FOR sale. Mahogany cabinet and bench. 479-9882.

TWO PEAVEY COLUMNS, $400; two bottoms, 2-12's each, $100 each. Call 382-3048 after 6.

KIMBALL 800 ORGAN, NEW, was $2900, sacrifice for $1980 or best offer. 721-5308.

5-STRING BANJO WITH HARDshell case, like new. $150. 385-2859, after 6.

BAXTER PERCUSSION drums, with Zildjian cymbals, reduced to $500. 598-3933.

WURLITZER ELECTRIC piano, good condition, phone 595-8908.

YAMAKI DELUXE 6-STRING acoustic guitar with hardshell case. Sue, 658-5108.

6'3" BRINSMEAD, GRAND piano, good condition, $3200. 658-8222.

HAMMOND ORGAN, M2, EXcellent condition, $650. Evenings, 598-5561.

LES PAUL COPY AND AMP, $200 or best offer. 383-6702.

CANADIAN PLAYER PIANO, restored by Allison Piano. Mahogany cabinet. 384-3935.

70 MUSICAL INSTRUMENTS

MINT CONDITION
1967 FENDER Bandmaster amp and spkr cab. The amp head is built on a "SHOWMAN" chassis and is convertible to 100 watts, speakers are two 12" Jensens. Complete with heavy vinyl covers. Only $550.
Just one of the many great vintage amps and guitars at
SOFT SOUNDS
THE GUITAR SHOP
535 YATES ST.
(No Phone Yet)

RENT AN ORGAN OR CHORD ORGAN $15 PER MONTH
OR
AUTOMATIC ORGAN WITH RHYTHM $35 PER MONTH. CARTAGE EXTRA.
SPECIAL
BALDWIN "INTERLUDE" ORGAN WITH EZ PLAY FEATURES. LIKE NEW! $1495.
PORTER MUSIC
725 CALEDONIA 382-9542

WANTED; GOOD OLDER UPright piano, Heintzman or similar quality. 598-1495.

BASSMATE AMPLIFIER, electric guitar and bass, $375, 382-7978 ask for Jean.

RHODES SUITCASE 73 PIANO, unused, 1950. 721-3409.

SMALL ORGAN, BENCH AND music, $225. 598-1774.

JBL SPEAKERS, SUNN MAGNA applifier, bargain. 598-2560.

GOOD GERMAN HULTLZ piano. Offers. 385-9312, 9-6.

71 MUSIC TEACHERS

CASTLE MUSIC
In the Cedar Hill Mall offering lessons and sales in PIANO, SYNTHESIZER, GUITAR, DRUMS and more. $5 per lesson.
477-7625

REGISTRATION TAKEN FOR grades 1-8 piano. Belmont Park, Colwood, Langford areas. 384-0355, 478-4289.

77 MOTORCYCLES

USED BIKES
ROAD

*79 HONDA CBX	$4499
*78 HONDA GL1000	$3599
*78 YAMAHA XS750	$3899
*78 HONDA CB550	$2599
78 HONDA CX500	$2399
*78 SUZUKI GS550	$2249
*78 HONDA CB400	$1795
*78 YAMAHA SR500	$1749
*78 HONDA CM185	$1299
78 HONDA NC50	$ 349
77 KAWASAKI KZ1000	$2799
77 TRIUMPH 750	$2399
77 YAMAHA XS650	$1899
76 HONDA DC50	$ 295
75 YAMAHA RD125	$ 595
*74 HONDA CB550	$1899

*Bike equipped with optional extras.

TRAIL

78 HONDA XL250	$1499
78 YAMAHA IT250	$1299
78 HONDA ATC90	$ 895
78 HONDA CT70	$ 649
77 YAMAHA DT175	$ 999
77 YAMAHA DT125	$ 899
77 YAMAHA IT175	$ 899
76 HONDA XL175	$ 895
75 YAMAHA DT175	$ 749
75 HONDA MT125	$ 649
75 YAMAHA DT100	$ 595
75 HONDA Z50	$ 349
74 YAMAHA MX80	$ 295

PLUS OTHERS NOT LISTED
ALL REASONABLE OFFERS ACCEPTED
MULLINS MARINE
921 Yates St. D-5245
382-1928 382-4515

Harley-Davidson SALE
NEW

78 FULL-DRESS 80	$6,795
77 CAFE RACER	$4,400
79 FXEF SUPERGLIDE	$6,195
79 FXS LOW RIDER	$6,875
79 FLS 80	$6,875
79 XLCH "Hugger"	$4,815
USED 1979 XLCH 1000	$4,200

BROOKLANDS MOTORCYCLES
937 Fort 383-5926
DL 1271

NEW 78 HONDA
CB550K
$2,249
SEE US NOW AT
MULLINS MARINE
921 Yates St. D-5245
382-1928 382-4515

WE HAVE SAME-DAY service for minor repairs and tune-ups, pending parts available, on most makes. Open 9am-9pm, Monday to Friday.
H&R Motorcycle Sales
9742 Fourth Street
Sidney, B.C.
656-3433 DL-00110A

POWERTOWN M.C.
Service to all Makes. Hi-Performance parts. 384-1249. D199169A. 614 Grenville.

MOPEDS—18
Models. Test ride. Island Motor. 385-3515. 602 Esquimalt. D1920A.

1975 DUCATI 860, CUSTOM cafe racer, much aluminum and stainless steel, must be seen, never abused, $3000 or best offer. Nanaimo 754-5367.

1978 HONDA 750 K, BLACK with red and gold trim, Ammco rack and sissy bar, 2000 km, showroom condition, 382-2705 after 5.

1976 YAMAHA RD 400, 6900 miles, perfect condition, Rickman Fairing, saddle bags, TT100 tires, $1400. 595-7417, 656-3538.

FOR SALE 72 NORTON 750 CAmando, 3200 original miles, customized. $1895 or best offer. For information 246-3036.

1971 HONDA 750 TOUR equipped and well maintained, offers to $1650. 595-8425 between 5-7.

1978 SUZUKI GS-750, LOW MILEage, just tuned, excellent shape, $2500 or best offer, lots of extras, 386-6057 before 2pm.

MOVING, NEED CASH, 1975 Goldwing, make an offer, excellent condition, low mileage, 652-5681.

73 HONDA, FULLY CHOPPED, Harley rear wheels, new motor, paint and brakes, tested till April 1980. $900. 478-7683.

1976 HONDA 754CB. EXCELlent condition, only 3900 miles, phone 658-8758 for more information.

1974 HONDA C.B. 125S, 160 miles only. Stored since new, must sell. 642-5436 evenings and weekends.

1975 KAWASAKI 900, EXCELlent condition, custom paint, headers. $1800 or best offer. 385-2887, after 4 652-1688.

1974 KAWASAKI 900, 18,000 miles. Super clean. Mechanically immaculate. 477-9110 or 479-2657 for details.

77 MOTORCYCLES

VICTORIA HONDA
HAS
★ HONDA Motorcycles
★ Harley-Davidsons
★ HONDA generators
★ HONDA outboards
★ Hondaline accessories
★ Parts — Accessories
★ Used Motorcycles
See Us Last . . .
Before You Buy
VICTORIA HONDA
Harley-Davidson
2851 DOUGLAS 386-8364
DL01953A

LOOK!!
NEW
77 YAMAHA RD400
$1,399
NEW
78 YAMAHA SR500
$1,899
NEW
78 YAMAHA XS500
$1,999
1-Year Warranty on all units
SEE US NOW AT
MULLINS MARINE
921 Yates St. D-5245
382-1928 382-4515

KAWASAKI
NOW IN STOCK
KZ 1300
KZ 1000 Shaft
KZ 1000
KZ 650
KZ 650 SR
KZ 400 LTD
See Them At
FREDERICK MOTORS LTD.
616 Queens 383-0823
D00834A

1971 YAMAHA 650, OFFERS ON $650. Bosch headlight and luggage rack on cycle included. 382-4353 or 595-3040.

HONDA 360, 1975, 4,000 MILES, saddle bags, windshield, excellent condition, $1100. 656-5650, best mornings before 8.

YAMAHA YL1 STREET, $200; Hodaka 100 Trials, rebuilt, $300 obo. 479-7680.

1977 175 MR HONDA, 200 MILES on rebuild, must be seen to be appreciated. Don 386-3027.

76 HONDA CR125 ELSINOR, EXcellent condition, must sell. 652-2087.

1977 HONDA XL350, EXCELlent condition, 5000 miles, 477-3107.

1976 HARLEY DAVIDSON, FXE, good condition, low mileage, 642-4403.

76 KAW KH400, FAIRING, SISSY bar, highway bar, excellent condition, $1100. 474-1085.

1974-750 YAMAHA, 8000 MILES, like new, must sell, $900. 479-5320.

1975 YAMAHA 175 ENDURO, excellent condition. 3600 miles. $700. 478-7924.

LEFT HANDED GUITAR, 100 watt amplifier, phaser, $300. Phone 382-8391.

1977 HONDA 750 AUTOMATIC, low mileage, excellent condition, $2195. 474-1505.

1978 YAMAHA 100, 4 MONTHS old, perfect condition, $600 or best offer. 386-2985.

76 SUSUKI TM75, HELMET, racing jersey, excellent condition, $425. 477-9360.

1978 YAMAHA 400 XS, BLACK, 280 KM, best offer, 385-7109 after 4pm.

HONDA CB 350 TWIN. EXCELlent condition, motor just rebuilt, $1000 or nearest offer, 384-2362.

1977 HONDA 400, 4 CYLINDER, Super Sport, Shoei bags, fairing, immaculate. Mary 385-5517.

77 MONTESSA COTA 348 trials, excellent condition, offers. 477-3988.

973 KAWASAKI 500, MACH III, excellent $850 or best offer. 384-5418.

77 YZ125 YAMAHA, EXCELlent condition. 656-1880

970 250 YAMAHA, RECENTLY rebuilt, $550 or offers or trade for dirt bike, 478-8875.

IMMACULATE '78 XS650 YAM, 384-4372 or 386-8459 after 9 pm.

250T SUSUKI 1970, NEW CHAIN, sprocket, very good condition, $350 or near offer, 595-8660.

500 HONDA, 5,000 MILES, MILD cam, Lead Bags, helmet, 477-9369

1978 HONDA TWINSTAR ROAD bike, 4400 km $1100 offers. 382-5960.

1969 MOTO GUZZI V-700, MINT condition, new battey and front tire. $1300. 656-6695.

1977 HONDA 750K, VETTER fairing, saddle bags. 384-8344, 384-1727.

76 HARLEY 250, LOW MILEage, good shape, $775. 384-5461.

78 YAMAHA, IT175, GOOD CONdition. $895 or offers. 477-4329.

1977 HONDA 360, 5,000 MILES, good shape. Offers. 478-7581.

BULTACO TRIALS, GOOD CONdition, $650. 478-2509.

148 CC MINI BIKE, EXCELlent condition, $200. Phone 478-6116.

1978 YAMAHA 80, LIKE NEW, low mileage, $500. 478-6507.

77 YZ400, JUST REBUILT, $950. Call 383-3969.

360 YAMAHA, NEEDS LITTLE work, best offer. 385-0273.

BELL HELMET, NEW $90. ASKing $50. 478-8451.

1972 KAWASAKI S2-350, EXCELlent condition, $725. 598-7015.

NEW 100 MILES, 1973 KAWASAki 250, $1400. Phone 477-7710

1975 YAMAHA 100, 9,000 MILES, good condition, $350. 592-2907.

1978 HONDA 750K, LIKE NEW, 7500 KM, $2300. 479-4231.

1974 TM 125 SUZUKI, GOOD condition, $550 or best offer. 478-2979.

1975 XS500 YAMAHA, 477-5982.

78 BICYCLES

WANTED 10 SPEED, PEUgeot, Raleigh, Nishiki. $50-$90 range. 477-0648.

MENS 10-SPEED SEKINE, 21", excellent condition, $110. 721-3073.

GIRLS SIDE WALK BIKE, Raleigh Mountie. good condition, $65. 477-4962.

TWO GENTLEMENS 3 SPEED bikes. Excellent condition. $65 each or offers. 595-7925.

MONOSHOCK MOTOCROSS bike, excellent condition, $55, 479-3708.

78 BICYCLES

BOYS GREEN PHILIPS COASTer, 26" wheels, 18" frame, good shape, $35, 595-3464.

NEW UNICYCLE, ALSO DOUble decker bike, best offer. 382-4948.

WANTED: MAN'S 10 SPEED, IN good condition 658-8733.

TWO BICYCLES, HIS AND hers, 26", $15. 478-3450.

10-SPEED, GOOD CONDITION, $45. 477-5108.

80 BOATS and MARINE

THUNDERBIRD YACHT SALES
WESTPORT MARINA
Next To Swartz Bay Ferry
2075 Tyron Road, Sidney, B.C.
656-5832

ON-THE-WATER
BOAT SALE
AT
Thunderbird Marine Corp.'s
3 Locations
at Westport Marina

2850 BOUNTY
By Bayliner, 1979, twin Volvo.
Reg. $49,900 SALE PRICE $42,500

28' CARVER
Santa Cruz, 1978 (new), twin FWC inboards.
Reg. $52,000 SALE PRICE $43,000

22' SANGSTER DOLPHIN
New '78, 898 Mercruiser I/O.
Reg. $16,000 SALE PRICE $12,950

20' SANGSTER WEEKENDER
New '78, 470 Mercruiser FWC I/O.
Reg. $14,500 SALE PRICE $12,250

305 BUCCANEER
By Bayliner, new '79. Volvo diesel. A super power/sailer. Hot water, shower.
Reg. $52,900 SAILAWAY $46,900

220 BUCCANEER
By Bayliner, new '79.
Reg. $13,900 SAILAWAY $10,950

22' RANGER
New '78.
Reg. $15,500 SAILAWAY $11,450

NEW POWER BOATS

79—3550 BRISTOL	$109,950
79—24' Zeta C/B	$21,900

EXPERIENCED BOATS

77—17' Dbl Eagle & Trl	$ 8,500
70—21' Starcraft I.O.	SOLD
66—22' Spencer I.O.	$5,900
73—22' Sitka C/B	$11,500
74—23' Nisqually C/B	$13,900
74—22'6 Glassply	SOLD
75—24' Fiberform Exp.	SOLD
74—24' Bellboy C/B	$12,900
76—24' Reinell C/B	$17,500
74—24' Reinell Blkhd	$13,900
74—24' Baja C/B	$15,900
74—2550 Saratoga Exp	$11,500
76—26' Campion 233 Mer	$22,500
73—26' Fiberform Tw	$21,900
66—26' Brandlmyer	$ 5,900
45—27' Monk Exp Cr	$ 4,875
75—27' Trojan Exp	$22,900
64—27'7 Chris Conie	$15,900
73—28' Fiberform C/B	$23,900
74—28' Silverton C/B	$28,900
75—28' K&C C/B Tw.	$27,900
74—31' Cruise-a-home	$32,500
36-32' Chris Classic	$19,000
75—36' Pelagic (Dsl)	$58,350
74—36' Pelagic (Dsl)	$40,000
65—36' Conv. Troller	$19,900
63—36' Grenfell C/B	$62,950
65—38' Chris-Tri TW	$89,500
75—3050 Encounter	$46,950
71—45' Gulf Commander	$169,000

SAIL BOATS

66—50' Ketch diesel pwr.	$79,900
76—21' Northwest	$ 7,900
74—21' Northwest	$ 8,900
74—26' Reinell	$11,900
75—25' Columbia	$17,900
71—27' Cornada	$16,500
75—37' Liveaboard	$55,500
76—22-24' Galv RR TR	$ 2,250
77—Sailboat Transp.	$ 1,500

CALL JOHN NEUFELD
Days 656-5832, Eve 656-3817

1959 50 HP JOHNSON, TANK and controls, $125; 1957 18 Hp Evenrude for parts, $40. 388-4879.

MUST SELL 16' SEA SKIFF with trailer, 50 hp Merc, excellent fishing boat. Call 478-0963 after 5pm.

35' A LICENSE TROLLER, good shape, available for charter to right person for '79 season. 478-9843 evenings.

17½' BOAT, GLASS OVER wood, 8' beam, 33 hp Evinrude, with trailer, all rebuilt. $750. 743-9807 collect.

17' FIBERGLASS OVER PLYwood, 35 Merc and 6 horse Johnson with trailer, sacrifice at $850. 477-4865 after 5pm.

19' FIBERGLASS BOAT AND trailer, Volvo Penta inboard outboard, fresh water tank and sink, and fridge, $6650. 656-4390.

14' WHITEHALL ROW BOAT, fiberglass, kits $450, finished $600. Also 8' dinghys. Booth Enterprises: 386-9622, 598-7238.

15' FIBERGLASS BOAT, ROADrunner trailer, 50 Merc motor, A1 shape, never been in salt water. $2200. 652-3778.

14' SANGSTER FIBERGLASS Runabout. Mercury ob, ride glide steering. Factory trailer, like new, $1395. 381-5559 or 388-4020.

23' GREW HARDTOP CRUISer, twin 120s, FWC, sounder, radio, compass, head, $13,000. 656-5383.

16' K AND C THERMO GLASS boat, with 60 horse power Evinrude outboard, 9.8 Mercury. EZ Load trailer, 656-3561.

22' INBOARD CABIN CRUISER, needs some paint and a few odd jobs to complete. Everything new or rebuilt. 479-3689.

14' HOURSTON GLASSCRAFT, 1978 25 hp Chrysler motor and trailer, full canopy, $1600. 479-0972.

19' PLYWOOD DORY WITH depth sounder, 20 hp Merc outboard and trailer, used less than one season $1800. 658-8733.

CARTOPPER, FIBERGLASS, 11.5' with 2 horse Johnson, as new, $550 or sell separate. Gas tank, double hose, $30. 382-0640.

TWO HORSE JOHNSON, AS new. 6 man rubber raft, motor transom, airpump, $315. Sell separate. 382-0640.

TRAWLER MOLD $1,000. BUILD your own. Bruce Roberts TY29. Buy the male mold and get a headstart. 656-1855.

12 VOLT ANCHOR WINDLASS, gas detector, 30 lb Danforth anchor, propellers, 1¼" Monell shaft, "A" (stuffing box). 383-7893.

WANTED MARINE SEXTANT, (not plastic) micrometer adjustment in good working condition, 385-6494, 382-1336 evenings.

23' OREGON DORY, 1978 55 HP Evinrude, folding canvas cuddy cabin, sounder, radio. For the serious fisher. 656-2580.

MUST SELL 26' COMMAND bridge Telstar, launched 78, Chris power, diesel stove, dinghy, ready to go. 477-6009.

WANTED: ROCKFORD clutch to fit 9 horsepower Briggs or complete motor and clutch. 592-0698.

1975 24' REINELL COMMAND bridge sedan, 188 Mercruiser, very good condition, $11,900. 748-1890 Duncan.

21' REINELL, 165 OMC, INboard/outboard, anchor pack, head, dual batteries, bulkhead, $7,500. 382-8475 or 592-3025.

18' CEDAR PLANKED BOAT, trailer, 60 hp motor, asking $800. Trade for 12' aluminum boat and cash difference. 642-5089.

15'6" HOURSTON GLASCRAFT, 50 hp Johnson, E-Z Loader trailer, depth sounder, $3,995. Passage Marine 656-2580.

OFFERS-18' GLEN-L CABIN boat, needs work, good 60 Hp Evenrude, electric. View at 2711 Fernwood. Phone 479-3000.

BOAT TRAILERS
FOR RENT. 721-5266

80 BOATS and MARINE

gp

"It's The Service That Sets Us Apart"

BAYLINER 2250 Santiago Offshore

Designed for the 1970s with a fuel-saving hull. For cruising it has an enclosed cuddy cabin with sink, stove, ice box. Two models in stock, both hardtops with camper canvas. Choice of Volvo Penta or Merc Power. Priced From $15,495

BAYLINER
HOURSTON
GLASSCRAFT
MIRROCRAFT
JOHNSON OUTBOARD
VOLVO—OMC
STERN DRIVES—TRAILERS ACCESSORIES
AT
GIBSON
Powercraft Centre Ltd.
2520 Govt. St. (near Bay)
382-8291

NEW
14' STRATACRAFT
—40 HP Merc. elec.
—900 Roadrunner
—Full canvas top
—Battery, box
—Rigged, ready to go
$4,795

SMOKERCRAFT
Aluminum Boats Now In Stock
at
YOUR 1-STOP MARINE CENTRE
Mercury Marine
800 Cloverdale
385-1457

NATIONAL

A selection from our many NATIONAL listings

SAIL

GRAMPIAN 30. Built 1970. 4 sails incl. spinnaker. 6 berths. Atomic 4. $32,500

32'6" Atkin ketch. Perkins diesel. World cruiser or good live-aboard. In excellent condition. $55,900

POWER

42'8" GARDEN TRAWLER YACHT. A unique and beautiful craft. GM V-8 diesel. Every conceivable luxury. $135,000

ALBIN 25 diesel cruiser. 4 berths with separate aft cabin. Swedish quality and economy. $24,800

NATIONAL BOAT SALES LTD. carry a large selection of new yachts. Western Canada agents for GRAND BANKS, FISHER, MOODY, ALBIN, SISU, SEIDELMANN, PACIFIC PILOT, PUGET TRAWLER, COASTER. Victoria agents for CATALINA.
DICK CHUDLEY or LUKE KYNASTON

NATIONAL Boat Sales Ltd.
2060 White Birch Road
Sidney, B.C.
V8L 2R1 Tel. (604) 656-3966
AND ALSO AT
False Creek, Vancouver

SALT SHAKER

23' HUDLESTON Lapstrake Hull 10½ beam. Rebuilt 290 hp Chrysler. Less than 10 hours. FWC, teak cabin sides. Two radios, sniffer, recording sounder, hailer, elec. anchor winch. $14,500

25' STARCRAFT	$12,500
28' CARVER Carver	$ 8,950
32' PETERSON Disp.	$12,900
27' CHRIS Sea Skiff	$15,500
33' CHRIS Cavalier	$24,500
40' FEDERATION—Diesel	$69,500
34' TOLLY—Loaded	$82,500
38' CHRIS Connie	$89,500
36' UNIFLITE	$117,000

SAIL

19' HUNTER	$ 4,950
26' GRAMPION	$14,900
40' NEWPORT	$45,000
41' SEA WOLF	$69,000

CEDAR GROVE MARINA
Located on the Highway just before Swartz Bay
656-2580
The Home for TOLLYCRAFT in VICTORIA

VAN ISLE MARINA

SAIL

20' CAT BOAT. A new F/G version of an old design. Beautifully accented with Teak Joiner Work. $18,000

33' SPENCER Aft Cabin Sloop. A comfortable live-aboard with good sail inventory. Diesel engine and oil stove. $35,000

25' DANISH TUMLEREN, a traditional wood sloop featuring full keel, I/B engine and much more. $12,500

POWER

44' MONK Express Cruiser by McQueen. For the serious boater, it offers twin diesels, radar, light plant, etc. B/H available. $69,500

33' DIESEL Disp. Cruiser, Cummings Diesel, would make an ideal live-aboard for extended cruising. $39,000

26' CAMPION Command Bridge (1976), 175 hours. Extras include F/W cooling, sounder, radio, dinghy, F/W heater, etc. $23,000

For these and many other fine listings, please contact John Allen at
VAN ISLE MARINA CO. LTD.
Tsehum Harbour Box 2130
656-1138 Sidney, B.C.

80 BOATS and MARINE

WE ARE DINGHY SPECIALISTS
And carry the largest selection in stock in B.C. Davidson, Livingston, Galleon, Haida, Hawthorne, Sportyak and many others. Cartoppers, too.
ALL BAY MARINA
2238 Harbour Rd. Sidney
(Open 6 days 8:30-5:30 Closed Mondays)

CANOE COVE
Yacht Sales
Open 7 Days a Week
656-5711 659-3918
Evenings, 652-4386

ATTENTION GAS BOAT OPERATORS
Eliminate the danger of engine compartment explosions with the Seaboard Gas Detector, $149. Simple installation. Available at Wilson and Proctor, 808 Devonshire Rd. 385-3481.

33' BAYLINER MONTEGO
Totally equipped with Twin 250 Chrysler IB's, generator, radios and much more. Replacement cost $90,000, price $60,000. For appointment 656-1421 Mon.-Fri. days.

ESTATE SALE, 35' LOG SALvage Tug, fully equipped with living quarters, steel hull, 200 Chrysler, Nisson diesel. One 26' fibermold, 4" steel tow at stern, steel rudder, fiberglassed over. Gas 350 Merc, 24" bronze propeller, 2 seats on bridge, 1 Helm seat. Can be converted to pleasure. Priced far below replacement. 478-5387.

LANDING CRAFT **SeaLander**
Loading craft style, work or crew boat. 4 models. 1-8 ton loads.
Sealander Marine Corp.
119 Charles St., N. Van. 929-5451

DIESEL CRUISERS. Your choice.

20' Drybrough, BMC, just	$ 4,900
27' Cruise/wkboat, BMC	$ 6,900
30' Dory cruiser, Sabb, new	$ 9,500
34' Conv. fshbt.; Gardner	$ 9,500
36' Teak liveaboard	$12,900

VICTORIA BOAT MART, 453 HEAD ST., 383-3324.

WANTED
Private party will pay cash for 36' to 40' Tri-cabin cruiser. Send all particulars, price and picture to Victoria Press Box 882.

FOR SALE
32'x12'6"x3'6" Brandlmayr sedan cruiser, sleeps 5, 3-way fridge, 2-burner propane stove, oil range, H & C pressure water, elec. winch, sailing dinghy, CB, VHF, DS, complete winter cover. $12,000 firm. 758-5055 after 5 p.m.

26' CHRISCRAFT CAVALIER, 200 hours on 350 FWC, propane, galley, standup head, sounder with alarm, CB, sniffer, stereo/radio, aux. motor, dinghy, spare shaft and prop, full canvas. $13,000 OBO or will trade for small boat, car, truck or rental property. 477-3039 after 6.

TOLLY 34, 1977 AND ABSOLutely as new, twin Merc 255 inboards, F.W.C. and two pages of optional extras including microwave oven, what else can we say but she is worth seeing, $82,500, view by appointment with Victoria Boat Mart, 453 Head St., 383-3324.

GLASSPLY 28. TWIN INBOARD, command bridge, new 1977 and only 250 hrs. Absolutely immaculate with every possible option you could want, incl. H&C shower, fresh water cooling, radios, sndrs., etc. galore, $44,500. View by Victoria Boat Mart, 453 Head St., 383-3324.

Tollycraft
LUXURY OFFSHORE CRUISERS
CEDAR GROVE MARINA
656-2580

SUNTIME
YACHT SHOP
We have more than just a "Touch of Brass"
2403 Beacon Ave. Sidney 656-2434

merCruiser
Service and Parts
Cordova Bay Chevron Service
5144 Cordova Bay 658-5200

1979 CAMPION 21' CABIN cruiser, OMC 200, 16 hours, fresh water cooled, fully equipped including downrigger and life jackets, $14,600. Option to purchase, unused 9.9 Johnson outboard, moorage, save approx $5500. 479-0458 after 5 pm.

SURFER 24, EXTREMELY well built boat, full safety flotation, hand laid fiberglass, OMC 225, I/O, fresh w/cooled, excellently maintained, low hours, fully equipped, many extras. Price reduced for quick sale. 477-6325.

30' 10 TON ALUMINUM HERring skiff, C licence, 79 Evinrude, 70 HP and 35 HP older motor. Electric start, Morse steering, compass, mast and boom, self-bailing with floatation compartments throughout. $12,000. 598-6684, 595-5957.

MUST SELL, 24' MAHOGANY Plank Hull Express Cruiser, hardtop and canopy. 220 hp FWC. Superb maintenance, sleeps 3. Equipped for fishing and weekending. No trades but all cash offers on $6500 considered. Evenings, 656-1349.

TOLLYCRAFT, EXCEPTIONally well kept, 27'x10½" cruiser, 225 OMC, FW cooled, new leg, bilge pumps, VHF and CB radios, trim tabs, sounder, dinghy, cabin heat, full galley and head, always in boathouse, offers on $18,500. 746-5681.

BUY NOW, SAVE 1 YEAR FREE moorage, 24' Renault with dinghy, Merc 188, C.1 302, Command Bridge with air guide, downrigger, CB radio, depth sounder, 2 life jackets, fully equipped. Excellent condition. $14,000. 382-1176.

FIBERLAY 2700 COMMAND Bridge Cruiser, dual hydraulic steering, two sleeper seats on bridge, Teak interior and trim, eye level oven, fridge, gas sniffer, CB radio, dinghy, etc. Will consider trailer boat or van as part payment. 479-6862.

REASONABLE OFFERS WILL be accepted for 42' Wahl built Troller Misks Pacific. 10 ton "A" lic. Fully equiped with electronics and hydraulics. Fiberglass fishhole and aluminum rigging. Phone 112-624-4950.

36'-7 TON SALMON TROLLER, fully equipped, 3 year B License, full price, $35,000. 30'-5 ton, C licensed Shrimp Trawler, full price, $6500. 32'-6 ton combination, as is, no license, full price, $6500. Phone 112-682-3816.

22' CABIN CRUISER, SOUND hull, tonneau cover, cabin needs work, new steering and cable, no engine. $895 or best offer. Chev Marine 6 cyl. $495. 22' steel hull inboard, $1500 or best offer. 385-8879.

6 HORSE POWER CHRYSLER outboard motor. Forward and reverse gears. In mint condition, never been in salt water. Including 2 gas tanks, shear pins and propeller shaft grease. $375. Phone 592-7522.

C LICENSE WANTED: 383-1036.

BOAT - CAR COMBINATION Stereo Systems. 8 track or cassette. Custom installation. Call HOMARK for details 381-5622.

1964 MERCURY 9.8 WITH TANK, $325. 598-3222.

5' FIBERGLASS DINGHY WITH oars, $100. 479-6142.

80 BOATS and MARINE

D.J. YACHTS

SAIL:

23' CUB sloop, 6 H.P., O/B, main, jib, Genoa	$ 6,450
25' CAL, 6 sails, Honda O/B. Reduced	$11,895
26' T-BIRD. Main, jib, 150 and 160 Genoas, Spinn.	$ 6,495
41' 1975 FERRO cement F/G over. DLS offshore	$49,950
New Invitation and Bombardier. Starting	$ 1,095

POWER:

23' BELLBOY Exp. Merc. 188, 240 hrs. Fully equipped. Owner anxious	$11,895
24' REINELL Exp. Merc. 188 F.W.C. Imm.	$11,495
24' BRANDLMAYR. Chris 283 overhauled	$ 9,475
25' APOLLO. Merc. 188 F.W.C., 320 hrs.	$14,895

For these and other good listings please contact Joyce Omlid and Don White — Bosun's Marina, 656-5558 or Randy Boyle — Oak Bay Marina, 598-3366.

1976 Bell Boy
21' hardtop K-33 hull, 188 hp Merc, sounder, CB and AM radio, galley, marine head, dual batteries, anchor pkg. and more. $11,500

25' SABERCRAFT, CB	$15,995
24½' BAYLINER offshore	$12,500
24' REINELL, CB	$13,900
21' BAYLINER HT	$11,495
18½' DOUBLE EAGLE HT	$ 7,995
18' HOURSTON GLASCRAFT 150 hp Mercury O/B 2200# Road Runner trailer, surge brakes, camper top	$ 6,995
23' PACIFIC Dory OB	$ 5,950
17' DOUBLE EAGLE OB	$ 5,995
17' HOURSTON OB	$ 4,695
16' SURFERCRAFT	$ 3,500
15'6" HOURSTON	$ 3,995
15' REINELL, tri hull	$ 3,495
15' VIKING, tri hull	$ 1,895
13' LIVINGSTON	$ 695

PASSAGE MARINE
Located at Cedar Grove Marina
Contact JOHN ROLAND 656-2580

CFC NANAIMO
Commercial Fishermen's Consultants
758-3852

ART MERNETT
CHUCK MERNETT

BONANZA
54' Dragger-Packer
TRAGA II
40' Troller
GLO-MACK
35' Gill-Net
OCEAN HARVEST
42' Troller
TREMAINE
35' Troller
ORCA G
50' Drum-Seiner
MAILIS
45' "C" Troller
KARLATTA
40' Troller
Many more vessels and licences available.

EAGLE BOAT SALES
Trans Canada Hwy
Duncan, 748-0022
REDUCED TO CLEAR
1 only 1974 24' Reinell, sun cruiser, 188 Merc inboard-outboard, $11,400, reduced to $10,400.
1 only 1977 18'6" Double Eagle HT Volvo IO, FWC, 194 hrs, like new, $10,500 reduced to $10,000.
1 only 1976 16' K&C $2700.
1 only 1976 14' Double Eagle and trailer $2600.
1 only 1970 24' Reinell, new engine, $8750.
1 only 1976 24' Reinell, new engine and leg $12,500 reduced to $10,850.
1 only 1975 22' Fiberform, 188 Merc, IO, FWC, and trailer $12,500 reduced to $11,750.
1 only 1976 24' Fiberform, Flying bridge, 233 Mercruiser, low low hours, $16,500 reduced to $14,500.
1 only 1979 16'5" Sankster camper back, brand new, $3,300.

PELAGIC
PACIFIC INDUSTRIES (1974) LTD.

a COMPLETE stock of
FIBERGLASS AND EPOXY MATERIALS
ZSPAR
MARINE PAINTS
428 E. Burnside
VICTORIA
386-1811 386-7814

SQUIRE & COOMBS, 304 LAW CHAMBERS, BASTION SQ.
ENTHEOS—49' 19.02 A ton freezer troller. Built 1969. Low hrs. Fine record, $320,000.
ALASKAN—10 ton 42' Westcoast troller. Gardner diesel. Excellent record, $229,000.
PACIFIC WIND — 41'x11'6"x5'6 freezer troller. Deltaga 1977, GM 471 2,000 hrs. $220,000
CHALORE—38' 9 ton A troller. New equipment. 1977. Diesel. Insulated hold. Asking $105,000.
ISABELLA POINT — 36' 5" 8 ton A troller. Fully equipped. Gas engine. Excellent accommodation. 2½-ton hold. $85,000.
LOUVEL—36' 7 ton Westcoast troller, $65,000.
WANTED — 2 ton and 33 ton with A licence.
384-3363

LAST CHANCE
Still a few '78
Double Eagle and Silverline Package Deals
left at considerable savings. (14'-17' only).
MULLINS MARINE
925 Yates St. 382-4515

CAMPIONS
DOUBLE EAGLES
JOHNSON Outboards
ROADRUNNER Trailers
bcc bob whyte marine ltd.
SALES AND SERVICE
Corner Harbour and Resthaven
656-7286, SIDNEY
OPEN EVERY DAY
9 A.M. 'TIL 6 P.M.

HARBOUR MACHINE LTD.
CHRYSLER—VOLVO
Marine gas and diesel engines
Complete Propeller and Shaft repairs
One day service when necessary
Custom Machine and Welding work
31 Erie Street 383-6555

PRIVATE SALE
25' Steury fiberglass house-cruiser, Merc 225 I.O. Fast and comfortable. Excellent condition throughout. Complete galley, stove, oven, pressure water, self contained head, with hot shower, dinette, 2 way fridge, new VHF, sounder, trim tabs, lifejackets, spare props, inflatable dinghy. Price $16,000. Custom tandem trailer $1000. Owner transferred. Call 479-9848 to view.

16' FIBERGLASS CANOE, EXcellent condition, $175. 656-5783.

16' CANOE, FRONTIERSMAN, used twice, $285. 478-3450.

13' WOOD AND FIBERGLASS. With trailer, $175. Phone 479-4405.

80 BOATS and MARINE

17' CAL GLASS, 120 MERcruiser inboard, outboard, 1550 pound Roadrunner trailer. Excellent throughout. $5000 cash for complete package. Dealers welcome but no consignment. 656-3253.

APOLLO 22, 1976 MODEL, NEW 1977, less than 200 hrs. Volvo 200, F.W.C. power, 5 berths, full canvas, trim tabs, swimgrid, sndr., galley, W.C., ready to go. Just $12,900. On display. Victoria Boat Mart, 453 Head St., 383-3324.

BAYLINER SARATOGA 25, 1976, F.W.C. power, 365 hrs. only, trim tabs, stereo, CB, sndr., swimgrid, full galley, W.C., stand-up canvas, excellent value at $16,900. On display. Victoria Boat Mart, 453 Head St., 383-3324.

22' REINELL, HARD-TOP cabin cruiser, 1972 with low hours, Mercruiser 188, galley, head, radio, sounder, anchor package, etc. Good condition. $7900. Must sell, 652-4927 evenings or weekend.

1974 24½' BAYLINER, 185 HP Waukesha motor with volvo outdrive, boat sleeps 6, contains galley, heads, CB, depth sounder, trim tabs, 8' rubber dinghy and more. Price $15,500. Phone collect 537-9829.

DICKINSON—HOMESTRAND
OPTIMUS—PRINCESS
Kerosene and diesel
Stoves and ranges
McQUADES MARINE SUPPLY
1252 Wharf St. 388-4343

70' EX-TUG, IDEAL LIVE-aboard, 350 hp Rolls Royce GM auxiliary, VHF, radar and dinghy, complete bath, washer, dryer, fridge, freezer and hot water furnace. $55,000. 746-7037.

7-TON 'A' COMBINATION, DIEsel, foamed hold, ferro cement construction, radar, pilot, recorder, winch, ex-live aboard. Ready to go. 536-9725, 524-6254 Vancouver.

DELUXE 19' BELLBUOY, 165 Hp, inboard/outboard Merc cruiser, 350 lb. Calkins trailer, unit just like new, complete package with extras, $11,900. 753-5515.

22' THERMOGLASS, 1978 model, 198 Merc I/O, FW cooling, trim tabs, Cobra CB, sounder, 8' Zodiac plus many more options, 160 hours, immaculate condition. Quick sale for $15,900. 384-2426.

16' REINELL OPEN BOW WITH 65 hp Merc, includes Roadrunner trailer, sleep seats, compass, tach, tape deck, anchor, etc. $3500. Len 384-8032 weekdays, 652-4164 nights and weekends.

7'11" DINGHY AND SAILBOAT-dinghy combinations, durable construction, easy to handle and excellent design at an affordable price. Phone Doug at 477-7417 or 477-7328.

21' CAMPION SKEENA, 1976, fresh water cooling, 188 Mercruiser, CB radio, anchor, dinghy, spare props, swim grid, low hours, very clean. Asking $10,900. 478-3912.

17' FIBERFORM, DEEP V, camper top, built-in stainless fuel tank, 60 h.p. Johnson elec., 1200 lb. trailer. Excellent condition, $4,450. Bob Whyte Marine, 656-7286.

21' GLAS PLY (1975) HARDTOP cruiser. Galley, private cuddy with 2 berths, head, camper back, CB radio, sounder, 170 Volvo, $12,500. Bob Whyte Marine, 656-7286.

19' GLEN L GLASPLY CABIN cruiser 1972 5.5 HP Merc Thunderbolt, CB, many extras $1950; 1973 40 hp Merc. Unused 3 years. Frank Gavin, 388-1833, 383-1070.

17½' K&C, 80 HP MERC, 7.5 HP Merc. 1550 Easyload trailer, fully equipment, many extras, very good condition. Asking $5500. 479-2178.

16' BOAT, GOOD CONDITION, moulded birch hull, convertible top, 35 h.p. electric start Johnson, 2 tanks, rebuilt trailer. Many extras. $1495. 477-1083.

24' REINELL 1975, 188 HP MERC cruiser, 100 hours, VHF radio, depth sounder, standup head, carpeted, just off ways, asking $12,000, 384-1446.

24X8 CUSTOM CRAFT, FIbreglass bare hull, Merc cruiser, inboard/outboard with leg, some engine parts needed, $3500 or best offer. 112-743-4202.

34' CHRISCRAFT WITH NEW engine. Sleeps 7, two heads Oil stove, fridge plus many extras. A good safe family boat. Priced at $20,000.00 Phone 385-8813.

14'6" POLARIS II LAPSTRAKE, new canvas, sleeper seats, radio, speedometer, tachometer, tilt boom trailer, windshield wipers, $1500. 478-3167.

40' WEST COAST TROLLER, 9.56 tons, VHF, Loran, radar, etc. Approximately 30 years old. Currently fishing, $110,000 firm. 592-2037.

BEN'S MARINA - YOUBOU
Be your own skipper, houseboat charters, boat rentals, launching and mooring, propane gas, oil and ice. 745-3409.

36' DOUBLE ENDER, CEDAR planked, RH 26 X 16" propeller with shaft, needs calking, no cabin. $450 or offer. 479-4113.

1975 16' FIBERFORM BOAT. Full camper top, 50 horse power Merc electric start. Low hours, Roadrunner Trailer, $3500. 383-2267.

24' SABRECRAFT COMMAND bridge, excellent condition, low hours, new outboard and depth sounder, full galley, $19,500. 595-1131, 477-0078.

1969 14' HOURSTON GLASS Craft, 55 h.p. Johnson outboard, electric start, convertible top, Roadrunner trailer, $2750 or best offer, 743-9768 or 743-5755.

19½' OF SPACIOUS BOAT, hard to find model. Fiberform Bimini. Roomier than most 22 footers, 188 Merc. Options too numerous to list. 652-2508.

MIRAGE 26. YANMAR DIESEL, hood furling headsail, full dodger, galley, enclosed head, lifelines and pulpits, many extras, sleeps five, one year old. 733-6819.

FINISH IT YOURSELF AND own a 36' fiberglass over plywood boat. All hard work done. Any reasonable offer accepted. 743-2921.

18½' CABIN BOAT, GLASS over ply, full canvas, excellent condition, open to offers, can be viewed at Halls Boathouse, Berth G1 phone 478-3678.

SEA CHEST
MARINE SUPPLIES
656-2421 9732 1st St., Sidney

ONE MERCURY 20 HP ELECtric start, long leg, no hours. Brand new. Apply 2734 Roseberry Ave.

OCEAN TRADAR, 48 FT freezer troller. 15 ton A licence. Ready to go, all gear included. 478-3118.

16' CLINKER HALL BOAT, FIberglass cabin, Briggs engine. Has poles and and girdes. Good Shape. $1700. 642-3038.

"PACIFIC BARON" BY GOOLdrup Hulls, 54 ft. fiberglass, two years old, needs 15.97 Ton license. 112-624-5354.

16'6" HOURSTON GLASscraft, 75 hp Johnson, 9.9 Johnson, new trailer, extras, $3900 firm. Call after 5, 479-0677.

1977 MERCURY 9.8 MOTOR, less that 30 hours and 1977 Princecraft 12' aluminum boat. 478-2949 after 5.

1974 REINELL 18'9", 1975 JOHNson 85 HP outboard, 1972 Roadrunner trailer, power winch, radio, etc. $5700. 384-4575.

DOUBLE EAGLE
H—Top 18'6" Volvo 170-270 run 430 hours, clean boat, always dry stored, loaded with equipment $7800. By Salt Spring, owner 112-537-5495.

1975 SANKSTER 25' 200 HRS 225 Mercruiser heavy duty leg, FWC, trim tabs, heater off engine, dinghy, compass and depth sounder, offers $16,900. 477-1636.

WANTED: 1000 POUND CAPACity trailer, 381-5117 evenings or 656-5449.

80 BOATS and MARINE

Sangster Weekender
20', 1976, 165 Merc crusier, 100 hours, sleeps 4, full galley, head, safety package, 2 batteries, CB, compass, fish curtain, seagull kicker, tandem Roadrunner trailer, better than new, at $12,900. 385-9675.

WANTED TO BUY GILLNET roe license or license and equipment. 652-1824.

FOR SALE: 6-TON "A" LIcence and "C" licence. After 6 p.m. 112—253-0962.

WANTED GILL NET ROE LIcense and equipment. 112-926-8069.

14' FIBREGLASS RUNABOUT with trailer, 40 Hp Johnson, $800. 656-6271.

19' ALUMINUM STARCRAFT. 110 Volvo inboard with cabin and head. 385-5109 after 6 pm.

BOAT LETTERING A SPECialty. Phone Ken Warner, 652-2007.

WANTED: JOB AS DECK HAND on troller. Phone after 5, 479-5628.

1960 ELTO 25 HORSEPOWER motor, electric start, best offer over $250. 382-6851.

WANTED LIGHT WEIGHT boat trailer, about 600 lb. capacity. 598-1928

16' BOAT AND TRAILER WITH 40 h.p. Johnson motor, open to offers, 478-4324 anytime.

12' HOURSTON GLASCRAFT 5 hp Johnson, 600 lb. Roadrunner trailer. 592-3175.

1968 50 HP MERC OUTBOARD, with controls and gas tank, $450 or best offer. 479-3021, 652-4984.

9' FIBERLGASS ROW BOAT, brand new, Lap Strake Design, about 75 lbs. $350. 478-7924

17½' SKI BOAT AND TRAILER, 50 hp Merc, never in salt, $995. 656-4245.

16' HOURSTON FIBERGLASS boat and trailer, no motor, $1100 or best offer. 479-0663.

15' CEDAR AND FIBERGLASS canoe, weight approximately 125 pounds. Good condition, 478-7330.

OLD BOAT AND TRAILER AND 65 Hp Evenrude outboard motor, offers. 652-4987 mornings only.

14½' WITH MOTOR, TRAILER and sounder, $950. 598-6232, after 6.

14'6" SKAGIT FIBERGLASS, trailer and 2 motors, $1950, at 471 Constance.

14'6 FIBERGLASS BOAT, 2 outboard motors, trailer. 382-1714.

EXPERIENCED FISHERMAN wants to charter troller or combination boat, 388-7049.

17' ALUMINUM BOAT COMpletely outfitted, $5500 firm, 598-7926.

OUTBOARD MOTOR 7.5 horsepower, $175. 598-4521. After 4 pm. 656-6091.

WANTED 12-14' BOAT, 9 HORSE power motor, trailer. In top condition, 595-1925.

TWO PUNTS, $100 AND $55; ONE 3 hp outboard motor, $100. 595-4905.

1976 20 HP MERCURY OUTboard motor $575. Universal Trading, 383-9512

22' GLASSPLY, LOW HOURS, excellent condition, loaded with extras. 388-9797.

24-FT. FIBREGLASS CRUISER, mint condition, low hours, offers, 595-3215.

19' COBRA, 165 HP MERcruiser, trailer, CB, $7200. 145 Sims. 386-9504.

1975 50 HP EVINRUDE, CONtrols and tank, excellent condition. $1100. 658-5358 or 658-8793.

WANTED GOOD USED SEAgull outboard motor or equivalent. 477-5556.

25½' MAHOGANY HULL, sleeps 2, diesel motor, $6000 or best offer. Duncan, 748-8235.

NEW BOSTON WHALER, 11' w/9.8 HP Mercury, list $3266, special $2766. 658-8459.

20 AND 40, HORSE JOHNSON long shafts, $375-$495. Both A1 running. Gastank, $30. 382-0640.

8' AVON DINGHY AND OARS, $375. 406 Treebank Road. 385-0884.

FOR RENT, BOATHOUSE, SIDney area, accommodates 27' boat. 382-0532.

'74 SANGSTER, FWC, WALKthrough windshield, sounder, low hours, Calkins trailer. '77 9.9 Johnson. 598-5803, 592-2222.

YACHT OWNERS! CLEAN 7'9" factory fiberglass dinghy $250 firm. 382-4725.

26' BRANDLMAYR, 283 CHEVY motor, self contained, hull needs work, $1650. 384-2680 evenings.

WANTED: 17-19' HT ON TRAILer with standup canvas back, IB or OB. 658-1169, after 6.

14' COBRA SKI BOAT, WITH 85 hp Johnson and extras, $4500. 477-8692, 598-4319.

22' FIBERFORM, 165 INboard/outboard Mercruiser, $7,500 will consider offers. 656-6749.

15½' HOURSTON GLAScraft, full canvas, 2 motors, one 65 horse, one 6. $3150. 595-6667.

22' SANGSTER INBOARD OUTboard, low hours. Phone after 6, 592-2007 or 745-3410.

14' THERMOLITE FIBERGlass with 40 Evinrude and 2000 lb. trailer, $950. 478-2487.

36½' A LICENSE TROLLER, fully equipped, ready to go. 388-4158.

15' PLYWOOD BOAT, EXCELlent condition, with trailer, 598-5324.

FULLY-EQUIPPED CANOES for rental. Phone 656-6139.

MARINE REPAIRS, INBOARD gas diesel. Phone 656-0070.

1974 24' SEARAY SUNDANCER with or without boathouse, 384-7587.

WANTED TO BUY BOATS THAT need repair, 388-4020.

A LICENSE TONAGE FOR sale, phone 112-682-3816.

30' DIESEL WORKBOAT PLEAsure boat, $7900. 656-5965.

WANTED THERMOSTAT FOR Gray Marine model 100, 592-4164.

12' PLASTIC SMOKER CRAFT, $250. 382-8990.

16' COBRA, 125 HP JOHNSON and trailer, $3200. 388-7893.

16' FIBERGLASS CANOE, $250. 642-4292 after 5pm.

81 SAILBOATS

1975 LEISURE 17, FIBREGlass, very clean, sleeps 4, $5,800. 474-1801 or 595-3904

CORONADO 25, EXCELLENT condition, jib and main, 9.9 outboard, dinghy, $11,000. 477-4006.

C&C 25' SAILBOAT, CRUISE equipped. Asking $18,500. Phone 112-524-1535.

ENTERPRISE SAILING DINghy with trailer, $795. El Toro mast and boom, $49. 592-6462.

VENTURE CUTTER 23, $6,750. Sails, motor, trailer, sleeps 5. 479-3129.

WANTED: MOORAGE TO SUBlet and Cal 20 sails. 386-8205, 384-0306.

17' O'DAY DAY SAILER. EXcellent Gulf Islands sailer. $2195. 658-8188.

8' SABOT, SAILING DINGHY, excellent condition, $225. 388-5073, evenings.

I AM SERIOUS ABOUT SELLing my 1975 Catalina 27. She's in excellent shape. Starting on April 18 at $17,250, I will reduce the price by $50 per day until sold. 656-6139.

28' SPENCER, OFFERS. Phone after 6 pm, 595-3157.

81 SAILBOATS

UNIQUE GRAMPIAN 26 DIEsel. Built for comfortable cruising. Simple handling for beginners. Diesel reliability and safety. Off shore transom, no outboard slot. Full cruising equipment, $21,500.
Ranger 26, full race, $18,900.
Yorktown 33 Sloop, dsl, $29,800
Halda 26 Spinnakar, $18,500
Hughes 25, sleeps 5, $10,800
GEOFF SIMPSON Maple Bay, 748-3242.

Gypsy Yacht Sales
JUST ARRIVED
SAIL
CROWN 28 $25,900
POWER
ALBIN 25 $27,900
Many more on display
Gypsy Yacht Sales, 656-5591
2270 Harbour Rd., Sidney

TANZER 8.5 (28'), BRAND NEW and on display. Diesel powered (Yanmar) deluxe model with lifelines. Main, 110% lapper, 6'2" headroom, large galley, gimballed oven, stove, dinette, 4 berths (incl. 1 dble.) Loads of teak throughout. Great family cruising boat. 1 only, $31,000. Bob Whyte Marine, 656-7286.

LOON, THE ONE AND ONLY Loon, super classic 20' Gaff Sloop. An absolutely perfect collector's mini yacht. In tip-top shape and ready for the next fifty years cruising B.C. and beyond. Just $10,500. On display at Victoria Boat Mart, 453 Head St., 383-3324.

CROWN 28
1973, well equipped, including four sails, stove with oven, sounder, speedo and dinghy. Excellent condition. $25,900.
Gypsy Yacht Sales 656-5591
2270 Harbour Rd., Sidney, B.C.

QUALITY BOATS WANTED
If you're busy, let Gypsy Yacht Sales give your boat the exposure it needs for a quick sale. Prime location, 7 days a week. Quality service for Quality boats.
Gypsy Yacht Sales 656-5591
2270 Harbour Rd., Sidney

$28,500 SUPER CLASSIC OFF Shore cruising sloop. Copenhagen built to Harrison Butler "Sinha" design. 31'x8'8"x5' Kalmar on oak and teak. Sabb diesel and much more. Must sell, bought larger. 112-339-4216

NEW JIB SAIL, NEW SEAFIX radio direction finder with compass, $110. New Potpurri toilet, 707, $65. New 3" wet exhaust silencer, $75. Icebox, $40. Mark II Seafarer sounder, $60. 9' Campari rubber boat, $100. 652-5873.

37' FERRO CEMENT SAILboat, hull and deck. Sampson design sloop. Professionally cemented. Includes 44' mast, boom, spreaders, 4000 lb ballast, plans and instructions. $8500. 112-629-3271.

27½' FIBERGLASS PATHFINDer, inboard diesel, galley, dinette, heater, sounder, anchor. All new and professionally built. $19,800. Will take small sailboat in trade. 382-9952.

TWO CAL 20'S. BOTH EXCEPtional boats, race and cruise equipped, excellent racing records. Each with 7 sails including spinnaker. $6800/$6500. Call 592-6008, 746-5677.

WINDROSE 20, BRAND NEW deluxe model. Main and jib sails, bow pulpit, 4 berths, mini-galley. New 6 h.p. Johnson. Great little racer-cruiser, $8,650. Bob Whyte Marine, 656-7286.

WINDROSE 18, BRAND NEW deluxe model. Main and jib sails, 4 berths, dinette, bow pulpit, new 6 h.p. Johnson. Package price $7,850. Bob Whyte Marine, 656-7286.

29' GURNEY FAST CRUISER, pro-built hull and deck, 5 berths, Merc power, sep. W.C., clean and priced right, $8,900. On display at Victoria Boat Mart, 453 Head St., 383-3324.

VICTORIA HONDA
OUTBOARDS for the sailor
7½ hp and 9.9 hp in stock
2851 Douglas 386-8364

CROWN 23
Full cruising/racing inventory, well-maintained, $11,000. 658-8653.

ERICSON YACHTS
Anglers' Anchorage Marina
933 Marchant, Brentwood Bay
652-3531

C&C 24
Well equipped for cruising. A-1 condition with 7½ horse power Merc, 4 sails, $14,500 firm. 477-1128 after 6.

75 15' CHRYSLER MUTINEER Sail Boat. Main jib, spinniker, 3.675 Chrysler outboard. 1200 lb. Calkin Trailer. $2700. DOMINION MOTORS, 385-5012. DL5183.

16' FIREBALL, EXCELLENT condition, glass hull, mahogany decks, aluminum mast, spinnaker and trapese harness $1200. 112-537-2996.

CORONADO 25. 3 FORE SAILS, enclosed head, CB, depth sounder, 6 horse outboard. Clean and ready for cruising. $11,900. 477-6838.

NIQUE BACHELORS APARTment on the water. Good ocean proven 30' fiberglass sailboat. Modified for off shore. 658-5916 weekends or after 5:30.

17' SAILBOAT WITH CABIN, main and jib-dacron sails, 3 hp Evinrude $950, also 16' cedar and canvas canoe $300. Leave message for Mike at 478-5559.

17' F/G GRAMPIAN, COMplete with trailer, sails, anchor, Mercury 4½ hp, excellent condition, $4000 or nearest offer. 388-7050.

20' GAS SLOOP, CEDAR ON oak, copper fastened, lead keel, 6 HP Evinrude, 5 Dacron sails, roller reefing, head, fully equipped. $9000. 656-2138.

WANTED
1970-74 26' Columbia, must be in good condition, will take as down-payment for new home, building lot or cash. 658-5781.

SEA CHEST
MARINE SUPPLIES
656-2421 9732 1st St., Sidney

SAILTREND
Open 9-6, closed Sun./Mon.
1157 NEWPORT 592-2711

WINDWARD 850
Brendan Boat Sales
598-1543

SAN JUAN 24, 75 MERCURY. Excellent cond. 3 sails, etc. $12,250 O.B.O. 723-3636.

GRAMPION 26 COMPLETELY equipped for cruising/racing. $13,900 or nearest offer, phone 477-5094.

FOR SALE, CROWN 18' SLOOP, good condition. 2 dinghys, 3 sails, 1 years moorage. Offers. 382-9425 between 5-7 pm.

12'2½" PELICAN CLASS SAILboat, sturdy pram bow, with gaff rig, built for heavy wind, Sears trailer, $1200. 477-4227.

O'DAY 27, YANMAR DIESEL, commissioned fall 1977. Many extras, excellent shape, $24,500 firm. 723-9510.

SAILBOAT 26'
Grampion 26, extremely well equipped, $16,500. Located in Vancouver. 921-8458.

CAL T/2, 1975, 27' HALF TONner, like new, fully equipped for racing and cruising, 6 sails, Volvo inboard. 656-3159

CAL 25, CRUISE-RACE equipped, six sails including spinnaker, knotmeter, etc. $11,700. 479-7420.

26' TRIMARAN 3 SAILS, STAINless rigging, 9.8 hp Merc, sleeps 3-5, stove, well equipped, $4000 Obo. 658-5883.

21' FIBERGLASS SLOOP, 3 sails, 5 horse Seagull, small cabin, extras. Good condition, $4000, 478-4295 or 479-1080.

26' THUNDERBIRD, MEAsured, 2 suits of sails, tape deck, excellent condition, offers on $6500. 592-0026.

46C1.18' MONK "VAGABOND" sloop, 2 years old. 388-7835. $4000, offers.

81 SAILBOATS

28" DIESEL MOTORSAILER, Farrymann twin, F.W.C., Cutter rig, full hdrm., including W.C., full galley, fridge. Good value, $15,900. On display at Victoria Boat Mart, 453 Head St., 383-3324.

GRAMPIAN 23, 1975, CLEAN and roomy, 4-5 berths, full galley, head, sndr., all glass, 3 sails, Johnson 6, O.B., well worth $10,500. On display at Victoria Boat Mart, 453 Head St., 383-3324.

24' SAN JUAN, FULL RACE and cruise with all the go-fast gear plus good cruising accoms. See her and make your offer on $15,000 asking. On display at Victoria Boat Mart, 453 Head St., 383-3324.

TANZER SAILBOATS
1979 Models on Display At
BOB WHYTE MARINE
Corner Harbour and Resthaven
Sidney 656-7286

23' CUB, HEAD, STOVE, SURveyed, $5500. 386-1992.

1974 SAN JUAN 24, MERCURY 7.5 HP, 3 sails, excellent condition. Asking $10,800. 598-5897.

24' SLOOP, EXCELLENT CONdition, Van De Stadt design, $6500. 479-3934.

COLUMBIA 26. SEVEN SAILS. Loaded. May take trade. $14,500. 248-5852.

92 SPORTING GOODS

Robinson's
1929-1979
50th Anniversary
VANCOUVER ISLAND'S COMPLETE OUTDOOR STORE
HUNTING FISHING CAMPING
Rifles: Husquvarna 308, 2½x8, 449; Win. 30/06, 3x9, 474; Whitworth 7x57, 2½x, 249; BSA 308, 4x, 349; Savage 270, 4x, 274. VERY SPECIAL: Mannlicher Schoenauer 30/06, 3x7, original Mod, 895.

SHOTGUNS
Win. Mod 12, 12 ga., mint, 429; browning 12 ga., 3" Citori, 624; Win. 12 ga. pump, 3", 179; Higgins 12 ga. auto, 149, Mossberg 12 ga. pump, 134, Ranger 12 ga, o/o, 199.

JUST ARRIVED
Colt .36 cal. sheriffs mod., 249; Colt 36 cal London Colt, 399, Mauser 7.63, 595.
WE AIM TO PLEASE
1307 BROAD 385-3429

INTERNATIONAL KNIVES
Bisley 22 magnum single shot Winchester Mod. 71 348 cal. Mannlicher 30-06 and 4x Leupold Sako Forrester Manlicher .243 cal Remington Matchmaster, 22 cal with Redfield sights, high standard Citation 22 auto pistol Mauser Broomhandle 7.63 Auto and stock R.C.A.F. 22 Hornett survival rifle.
EXPERT GUNSMITH
576 YATES 383-2422

FRANK WHITE'S SCUBA SHOP
832 Fisgard 385-4713
FREE
Divers/non divers underwater slide presentation. Fri. May 4, 8 P.M. Newcombe Auditorium with David Doubilet; National Geographics and Brent Cooke; Provincial Museum.

RIMPAC DIVERS Ltd.
2 new fun cuba diving courses start May 28. The regular evening course of 5 weeks and also a 1 week course from 9-6 each day. Enrollment is limited on both courses so you should enroll early at the shop at 9818 Fifth St., Sidney or ph. 656-6313.
"Diving is fun with Rimpac Divers"

PLAY-MOR
RECREATIONS LTD.
Billiard Tables, Shuffleboards
Cues and Accessories
!Special-Foosball-Special!
Games Room Lights
517 KELVIN 384-3332

GOING ON HOLIDAYS?
Don't leave your "Guns" at home — Rental space available in our secure vault — Reasonable rates.
INTERNATIONAL KNIVES
383-2422

WANT TO DIVE?
Next class starts on May 10. Come in and see our in-store specials and enroll at
SEA TREK DIVE CENTRE
1817 DOUGLAS 386-7528

SCUBA DIVING LESSONS AT Esquimalt pool, Tuesday, May 15, 7 pm, for information phone 721-3606 or 386-8734. Day classes are also available. Maximum 12. R. Stagg Scuba Diving. CUMATUS.

BILLIARD TABLES
6x12 Brunswicks $1,000, as is. Valley Recreation, 446 Trans Can Hi-Way, Duncan. 748-2226.

DRYSUIT BY FITZRITE, FITS 6' 180 lb. man $300. Scuba pro reg. Mk V, $150. New steel 72 tank, $100. All in new condition. 385-2491.

NORTHERN CURVE LAMINAtions is now making the most advanced skate board chasis on the market. 382-5217

SHEEPSKIN BICYCLE SEAT covers for cool summer riding, $12.95 most seats. Merino 1175 Douglas at View. 388-6651

MEN'S RIGHT HAND MACGregor golf woods, 1-2-4. 7 irons and putter. Leather bag. All good condition. $125. 721-3838.

TWO PIONEER BLACK TUSK bags, 2 pounds down. Replacement costs $240 each. As new, sell $100 each firm, 658-1028.

NIKONAS 11 AMPHIBIOUS camera; Dacor 400 regulator. Will trade for dry or wet suit. 595-0179.

EXERCISE BICYCLE, GOOD condition, timer and speedometer. $75. 652-1794.

ONE LADYS' GOLF CART, Parkridge Deluxe, $25, phone 656-3264.

GOLF CLUBS, SET LEFT irons and woods, also cart, cheap. 592-6834.

BROWNING BOW, 30 POUNDS, 64" Excellent condition, $75 with case, 746-5273.

DRYSUIT, $350. 477-0677

WOODS 9X12 TENT, EXCELlent condition. Phone 477-1294.

WANTED: SET OF WEIGHTS and bench press, phone 478-7819.

200 LB. 4-50 LB. STEEL WEIDER plates, asking $125. 385-2491.

MANS WET SUIT, EXCELLENT condition, 479-7648, evenings.

93 CAMERAS, SUPPLIES and PHOTO FINISHING

MAMIYA PRESS SUPER 23 with 100 mm, F3.5, ground glass back and five, 2¼x3¼ cut film holders. Like new, $425. Also 50 mm lens, $500; 250 mm lens, $500. Call Dave, evenings 384-0035.

SPEEDGRAPHIC MANY extras $375. Projection lamps ½ price, New. 477-2773.

93 CAMERAS, SUPPLIES and PHOTO FINISHING

bill's photo supply
DOWNTOWN at
1672 Douglas
383-7443
LANGFORD at
800 Goldstream
478-2712
2047 Oak Bay Ave.
592-3122
THIS WEEK
Featuring
Vancouver Islands largest darkroom department. Come in and give John all your problems.

Hilton PHOTO SUPPLIES
P.O. Box 750
Phone 246-4741
On Trans-Canada Highway at Chemainus

city photo
1227 Gov't.
385-5633

WANTED TO BUY — Good used cameras, lenses, and accessories.

OLYMPUS OMI, 50MM F/1.8; extra WA Lens 28F28, Hot Shoe; ROLIE 128B Auto flash; with hard cases, and original boxes; new condition (value $550) — $375. Phone 384-0059.

BESELER 23C ENLARGER with 105 mm Omecron lens and three carriers, excellent condition, $425. Call Dave, evenings 384-0035.

PENTAX WITH 55 MM F18 lens, and case. Other accessories available. $150 firm. 598-3590 after 6.

NIKON LENSES, 50MM F2, $75; 135mm f2.8, $125. Both with UV filters. Camera case, $10. Excellent condition. 652-1684.

MUST SELL: RICHO XR1 35MM camera, six months old, new $494, will sell for $270 or closest offer. 642-3152.

NIKON FTN, 200MM, 35MM, filters, case, accessories. 383-2817.

COMPLETE DARKROOM equipment, ideal for beginner to intermediate. 383-2817.

B&H 8 2-SPEED CAMERA, F/1.8 Lens, zooms 9-45, $95, 477-2994.

NIKON NIKKORMAT CAMERA with F1.4 lens and accessories. $250. 479-7009.

WANTED TO BUY ENLARGER. Phone 479-5597 evenings.

50"X50" LENTICULAR screen with stand, $25. 384-2203.

96 RANGES, STOVES and FURNACES

BUILT IN HARVEST GOLD oven and counter top range. Never used, $600 new. $500 or best offer. 656-4365.

ENTERPRISE GAS RANGES, wood and coal ranges, Franklin fireplaces. Showroom 537 Fisgard. Phone 385-2922 or 388-5881.

ALUMINUM BUILT IN STOVE top, excellent condition. $130. 479-0704.

ONE OIL STOVE AND ONE wood stove. Very good condition. 385-2743.

MOFFAT STOVE, $75 OR BEST offer. 479-9253.

AVOCADO STOVE, 30", EXCELlent condition, $285. 478-6554.

97 FURNITURE

TRADE-IN TIME
MATTRESSES
$25 on your old mattress
$25 on your box spring
WHEN YOU PURCHASE A
Spring filled or foam rubber
MATTRESS and BOX SPRING

3'3" size, each piece	$169
Regular size, each piece	$189
Queen size, each piece	$219
King size, each piece	$289

Latex Rubber
The mattress that gives even support to all parts of the body, truly the most comfortable mattress of all.
MATTRESS and BOX SPRINGS

3'3" size, each piece	$199
Regular size, each piece	$249
Queen size, each piece	$289
King size, each piece	$399

IMMEDIATE DELIVERY
open Fridays til 9 p.m.
EASY CREDIT terms available
Gregg Furniture
"The quality furniture store — where you can see how it's made"
2300 DOUGLAS 388-7365

SIMMONS OSTERMOOR
Simmons finest open coil mattress.
TWIN UNIT
SPECIAL $239
DOUBLE UNIT
SPECIAL $299
QUEEN UNIT
SPECIAL $359
Unit includes box spring and mattress.
Tillicum Furniture
Hillside Shopping Centre 595-3331
851 Johnson 388-6613

KILSHAWS Ltd.
AUCTIONS and APPRAISALS
30 YEARS
at
1115 FORT
384-6441

LUNDS . . .
Buy or Sell
Your Furniture
At Auction
386-3308

COLONIAL SECTIONAL CHESterfield, $295; walnut dining room suite, $225; 9x12 British India wool rug, $290; lamps, $20-$150; pine dinette, $275; coffee tables, end tables, other fine furniture. 595-0104.

97 FURNITURE

CHESTERFIELD SUITE $150; dinette sets $39, $45, $49 and $75; recliner chairs $39, and $45. Mel's Bargains, 3460 Quadra, 384-3152. Chargex and Mastercharge available.

WALNUT SIDEBOARD, $275; dining table, four chairs, matching sideboard, antique green, $150; set of four pecan latticework highback chairs, upholstered seats, $160. 595-0104.

NEW UPRIGHT FREEZER, small fridge, skill saws, tables, double bed, single bed, electric lawnmower, aluminum cookware, garden tools, smoke detector, miscellaneous. 386-1849.

MOVING SALE. ELECTRIC cash register, $200 offers. Super Zoom 1201 movie camera, projector and screen, $200. Office desk, $150. 2 child's desks and bikes. 595-6820.

READY TO ASSEMBLE PINE furniture, living room, dining room, bunk beds, shelf units, pottery, unique gifts, Monastery Furniture, 942 Fort St., 383-2431.

5-PIECE OAK BEDROOM suite, 4-poster bed, two night tables, large dresser with mirror and chest of drawers. Asking $1800. 385-2859, after 6 pm.

BREAKFAST NOOK AND table, green and yellow, value $900, asking $300. View Sat, 3916 Gordon Head Rd, 9 am to 5 pm. 477-5967.

2-PIECE, BEDROOM SUITE, contemporary, 6' dresser with full-width mirror, 9-drawers and chest of 4 drawers. Excellent condition, $350.00. Phone 477-2371.

ESTATE: CHESTERFIELD, DInette suites: coffee, end tables: double bed: stereo/tv: bridge lamp: freezer: mangle: china oddments: etc. 479-5577, 479-7655.

CHESTERFIELD AND CHAIR, blue/green, $200; matching maple chair, $40; two tub chairs, blue, $100 each; trilight, $25; fireplace screen, $35. 592-0001.

5-PIECE SINGLE BEDROOM suite, $150; 5-piece chrome kitchen set, $50; two sleeping bags, $20 each; Lazy-Boy chair, $25. 595-6366.

NORTHERN CURVE LAMINAtions will do custom furniture. For free design and estimate in your home phone 382-5217

84" GREEN COUCH AND chair, $120. Three piece brown sectional chesterfield, good condition, $250. 656-1966.

DINING ROOM SUITE, 10 pieces, hazlenut finish, 2 weeks old. Moving, must sell $1095. 479-8515.

BARGAINS. CASH ONLY. 2 lovely settees, small. Bedroom items as new. 385-5867, 5-7 pm. 8-9 am.

KINGSIZE WATERBED, HEATer controls, 3 mo. old, 4-poster, $250. Sewing machine $40. 385-9677.

MATCHING MODERN LOVEseat and sofa in excellent condition, $400 or best offer. 386-6827, after 5 weekdays.

OVERSTUFFED CHESTERfield, two matching chairs. Rebuilt and recovered, $800, 383-6969, 9-7 pm.

UPHOLSTERED CHESTERfield, 3 seater, autumnn colors tan and brown, good condition, $325 or best offer. 386-8584.

BEAUTIFUL SOLID DANISH walnut dining suite, 3 extra leaves, 6 chairs, buffet and hutch, $700. 656-6701.

EXCELLENT CONDITION Kaufmann 9 piece dining room suite $1100.00 or best offer. 658-5875.

WE ARE FURNISHING OUR home and need contemporary furniture at a reasonable price, no dealers, 381-5934.

2 PAIRS LOVESEATS, NEWLY upholstered; table and 4 chairs, chrome; chesterfield and chair. 658-5538.

HIDEABED, BROWN PLAID cover, $95; upright secretaire; 3-drawer chest with cupboard. Offers. 382-7515.

BURL COFFEE TABLE
This is a unique table, and must be seen to be appreciated. Approx 6' X 4½'. Offers. 595-8288.

ANTIQUE WALNUT CHAIR with needle point seat. Television stand. 4 drawer desk, walnut finish, 384-1202.

MUST SELL GREEN FLORAL sofa and chair, $250. 477-4901, after 4:30.

CUSTOM BEDS, CAPTAINS, $120, mates, $115, mates bunks, $150, 479-7400

BEAUTIFUL 3X3' SQUARE glass-topped wooden coffee table, $30. 478-8444.

MOVING, MUST SALE, grange, twin bed, excellent condition $50, 595-7345.

VILAS CANDLE LIGHT BUFfet, excellent condition. 479-5159 evenings.

ALL STEEL FOUR DRAWER lateral file, Capri steno desk and chair, phone after 5, 479-6226.

CHESTERFIELD AND CHAIR, coffee table, bookcase, all in excellent condition. $275, 477-9982.

FOR SALE, SMALL ARMLESS hide-a-bed, $80. After 5, 386-6605, 384-7392.

SOFA, OLDER MODEL SECtional, beige, good condition. Phone 385-2955, anytime.

TEAK BUFFET AND HUTCH, will sell separately, almost new. 384-8897.

ONE HIDE-A-BED, NEWLY upholstered in good condition, asking $250. 656-5246.

ONE CHESTERFIELD AND chair, good condition, $400. 656-5246.

TEAK HUTCH WITH GLASS doors, $150. 4-drawer Maple desk, $250. 656-3736.

BEAUTIFUL 9 PIECE SOLID dark oak diningroom suite, excellent condition, $3500. 477-2022.

FLORAL NYLON VELVET chesterfield and chair, like new, $300. 385-6069.

HIGH BACK SUGAR BUSH rocker, replacment cost $410, excellent shape $200. 658-1028.

PAIR OF CUSTOM MADE swivel rockers, deep gold colour, 16 months old. $550. 477-0498.

VERY OLD AND UNUSUAL solid walnut sewing cabinet $75, wooden clarinet. 598-2072.

BLACK VINYL RECLINER, EXcellent condition. $60. Phone 479-8326.

BRAND NEW QUEEN SIZE ARbutus waterbed, paid $500, taking offers. After 6 pm. 383-9563.

LIVING ROOM, KITCHEN, bedroom furniture and rugs for sale. 598-7662.

SPANISH BEDROOM SUITE, excellent condition. 7 pieces, $750, complete. 479-9886 or 478-6023.

GIBBARD SOLID MAHOGANY 7 drawer chest and bedstead, as new. 385-0456.

GLASS TOP COFFEE AND TWO end tables, beautiful new condition, $200. 478-0443.

TWIN BEDS, DOUBLE BED, kitchen set — OFFERS. Phone 592-4989.

FOLDING BED, $30. 30"X48" Dinette table with four Scotchguard chairs, $60. 2490 Trent, 592-7481.

BEDROOM SUITE, 5 PIECES, double bed, brass head and end boards. Phone 388-4071.

PAIR TWIN BEDS, BOX springs, mattresses complete $460 offers. 477-2773.

DOUBLE BED, DRESSER WITH mirrors. 382-0488.

DANISH STYLE FLORAL chesterfield and chair, 479-5131.

MASTER BEDROOM SUITE for sale, 478-7452.

QUEEN-SIZE WATERBED, $195 firm. 388-7097.

2 PIECE CHESTERFIELD, like new, $500. 386-0489.

98 TV, STEREO, RADIO SALES and SERVICE

5 YEAR WARRANTY
1979 20"
ELECTROHOME
COLOR TV
RENT TO OWN
AS LOW AS $22 per month.
NOTE: Rent to own available for any size, any make.
ALSO — we rent color TVs $25 per month — $10 delivery.
CITY CENTRE TV
OPEN 10 A.M.-9 P.M. 6 DAYS A WEEK
477-6971
Next to K Mart in the Mall

WE RENT To Own TV and Stereos
From $19.64 per month
• microwave • color TV • stereo
homark
• rentals • service • sales
"Home of the $10 service call"
381-5622
27 W. Burnside
10-9 P.M. 6 DAYS A WEEK
Monthly rentals also available

$10.
Homark now features the $10. in-home service call for stereo and televisions. Call 381-5622
Homark Sales Ltd.

Repeat of a Sellout
40 Channel CB, noise blanking, LED readout, .8 microvolt sensitivity. Installation available. We service all makes.
B.C. SOUND & RADIO SERVICE
931 FORT 383-4731

HELP
Too many color TVs taken in trade. Come in — make an offer. CITY CENTRE TV, next to K-Mart in the mall, open 10-9 p.m. 6 days a week.

CASH
Used colour TV's needed desperately for resale — We buy for cash. Call 381-5622 for estimate. Homark Sales Ltd.

TOSHIBA VIDEO RECORDER. Brand new, fully guaranteed with timer $995
YOUNG'S Sales & Service 784 FORT 382-5512

SANYO AUDIO COMPONENTS. Compare our prices to any other makes and models and you will find out that you can save.
ATLAS STEREO AND TV
763 Fort St. 385-2712

HIGH QUALITY MUSIC SYSTem, 2 Dahlquist DQ-10 speakers, Ariston audio turntable with SME cartridge, Yamaha CA-1000 amp, Yamaha CT-600 tuner. New $3000. Asking $1750. 592-9633.

SANYO CASSETTE DECK WITH Dolby, $100; Sansui amp, $125; PE turntable, $75; speakers, $200. Call 382-3048 after 6.

25" PHILLIPS COLOUR T.V. for sale, $150. Just put in $100 worth of new tubes. Like new. 474-2505.

AKAI RECEIVER EDS TURNtable, EDS 200 speakers. Only 5 months old. $400 or best offer. 592-6741.

HITACHI
Colour TV sale with 3 yr. warranty. 14" $449.95; 16" remote $649.95; 26" with converter $799.95; 26" remote $999.95. ELECTRON TV, 100 Burnside, 383-5432.

YAMAHA 400 TUNER-AMP, $190; BIC 960 turntable, $125; Genesis speakers, $250. Like new. 384-5190.

REPOSSESSED RCA COLOUR portable, ANTC 8 track and fm system. For more information, call 385-8746.

AMATEUR RADIO COMPONENTS, meters, coaxial, teletype, beam, cabinets, transformers, FM, miscellaneous, 477-8096.

ATTENTION VHS AND BETAmax owners! Buy tapes wholesale, movie exchange and general information. Phone 382-6546.

EXCELLENT ZENITH BLACK, white console TV, remote control. $60. 384-8215.

40 WATT KENWOOD AMP, Kenwood turntable, Marantz cassette deck, BIC Forumla 4 speakers, for details phone 598-6798.

I WILL COME TO ANY Greater Victoria home. For $10 TV service call Jim, 381-5622.

1978 ADMIRAL 20" COLOR television. $529 new, asking $400. 383-4479.

EXCELLENT CONDITION color tv's, $145, black and white, $45. With guarantee. 383-8774.

SOLID WALNUT COMBINAtion stereo and tv, fine condition, asking $250. 598-1638.

20" PHILIPS BLACK AND white portable TV with stand, $50. 598-6395.

MARANTZ 2226 RECEIVER, dual 601 turntable, Burhoe acoustic speakers. 382-4537.

AM FM REALISTIC STEREO system, 479-1347.

HITACHI CASSETTE, D800 Offers. 652-5818

SANSUI REVERBERATION amplifier RA500, offers. 652-5818.

1978 RCA XL100, 20" COLOUR T.V. $370. 598-7346.

NEAR NEW PORTABLE color TV. $350.00. 658-5875.

STARDUSTER, WHIP AND gutter-mount antennas. 479-8086.

MARANTZ 2216 B RECEIVER, 2 months old, $215. 598-7346.

99 GROCERIES, MEAT and PRODUCE

North Douglas Delicatessen

New Zealand Edam	1.69 lb.
New Zealand Gouda	1.69 lb.
Canadian Mozzarella	1.69 lb.
N. Zealand White Cheddar	1.89 lb.
Cooked Imported Ham	2.59 lb.
Salami & Hot Pepperoni	1.59 lb.

Game and Seafood Specials
Open Tue.-Sun. Closed Monday
3891 Douglas 479-1827

WILLIAMS
QUALITY MEATS 795 FORT ST.
384-0525 — 384-0526
GRADE "A" FREEZER BEEF
Sides $1.65 Hinds $1.79
Full Baron $1.85
Cut—Wrapped—Frozen
Price per pound increases due to trim, etc.
Chargex Accepted

TAKING ORDERS NOW, strawberries, raspberries, red currants and blackberries. We pick or pick your own, no children. 652-1634.

99 GROCERIES, MEAT and PRODUCE

BEEF
A1-2 steers. Cut to your specifications. Sides $1.59 lb. Hinds, $1.79 alb. Pork, Alberta grain feed, $1.09 lb.
Weight loss due to trimming and boning increases price per pound. 100% fully guaranteed.
Red Robin Foods.
Call John at 652-4921

SIDES OF PORK $1.09 POUND.
Cut-Wrapped-Frozen
Also full line of Grade A Freezer Beef
CUSTOM CURING & SMOKING
Dutch Deli' and Meats Ltd.
Retail and Wholesale
Phone 478-2626

ALBERTA GRAIN FED BEEF, information phone Bob, 478-3374 or 478-3424.

100 MISCELLANEOUS FOR SALE

CABINET SEWING MACHINE, builtin zigzag and button hole maker, $60. Charming french provincial desk and chair, Coldspot freezer, 7 cu.ft., braided hall runners $10, Volkswagen car carrier, almost new camp stove, Braun mixer and blender, Maytag automatic washer and Baycrest portable dishwasher, both $300. Single box spring $15. 598-4867.

KITCHEN-AID DISHWASHERS
ALL COLORS AND MODELS IN STOCK
For Immediate Delivery
KENYON SALES
386-1214
24-HOUR SERVICE

DUNCAN PHYFE DINING suite, drop leaf table, $225. Duncan phyfe coffee table $55. Gold patterned velvet Spanish chesterfield suite $275. Single pedestal wooden desk $55. Hospital bed $150. Old Singer portable sewing machine, circa 1920. GF Steptoe and Sons, 434 Kingston St. 383-1689. Chargex and Mastercharge.

BLANSHARD AT VIEW
INTERNATIONAL WATERBED (VICTORIA)
386-8858

FISHERMEN!
MINI EARTHWORM FARM
Grow your own bait in backyard by one time. Have bait all year. Bedding material, seeds, raising instruction supplied. 2000 magic Red Hybrids, $19.50. Organic Worm Gardens, 10505 Lake Shore Road, Port Alberni, BC.

GARAGE SALE: 7 FRIENDS; Sat-Sun, 10-5, 2563 Chelsea Place (off Crestview-Cedar Hill X Rd). Sinks; dressmakers form; 1968 Buick Sports station wagon; decanters; irons; 3 and 6 gallon crock; preserving jars; record player; square dance dresses; collectors bottles; hats; and various other items.

MULTI FAMILY MOVING AND renovation sale, many new and used items, Toro riding lawnmower, 36 X 31 brass firescreen and accessories, potters wheel, rototiller, windows. Furniture for every room, Children and baby furnishings, bicycles, Moffat range. View Sat, at 3916 Gordon Head Rd, 9 am to 5 pm. 477-5967.

REUPHOLSTER
QUALITY IN STOCK FABRICS FOR LESS. SAVE 20-40%. HUGE IN STOCK SELECTIONS AVAILABLE. MORGAN'S FABRICS. 2070 CADBORO BAY RD. NEAR FORT AND FOUL BAY JUNCTION. 598-4011.

HOBBY WOODWORKERS!
10% DISCOUNT!
on all memberships before May 15/79 with this coupon. Make your own furniture at TOOLS 'N SPACE. Fully equipped woodworking shop. Help and plans provided. Call now 383-9600, 338 Catherine St. (at Esquimalt Rd.)

SPIN TRIM
Heavy-duty grass trimmers.
Regular price $69.95
SALE PRICE $44.95
Gibson Powercraft Centre Ltd.
2520 Government St.
382-8291

CARPORT SALE 1220 ROCKcrest Ave (in Esquimalt) Saturday May 5, 10-4. Baby furniture, fishing gear including rubber dinghy, fire screens and grates, chairs, electrical appliances, bath and sink taps, bamboo drapes, bar stools and many other items. No pre-sales.

ANTIQUES, COLLECTIBLES, used modern furniture, large and small appliances. Reconditioned bicycles, lawn mowers, tools, tires, baby items, numerous miscellaneous items. Bill's Bargain Barn, Craigflower and Tillicum. 384-5235. Tuesday-Sunday. We Buy, Sell, Trade and Deliver.

RETURNED MICROWAVE RENTALS
CONSIGNMENT STEREOS
TELEVISION TRADES
Come in. Make an offer at Homark, 27 West Burnside.

MOTHER'S DAY SPECIAL
Amana floor model and demo microwave ovens specially priced.
McDONALD SUPPLY
370 GORGE RD. EAST 386-6745

SALE
SHEEPSKIN SLIPPERS, REG. $21.95, NOW $18.95. SHEEPSKIN MOCASSINS REG. $30.95, NOW $27.95. SALE ENDS MAY 12. MERINO, 1175 DOUGLAS AT VIEW, 388-6651.

EATON'S WAREHOUSE STORE
749 View St.

9 PIECES WALNUT CONTEMporary dining room suite, $700; 14 cu. ft. harvest gold fridge, new, $400; green brocade chesterfield, chair, good condition, $80; Kimball electric organ with magic chord, $800; kitchen suite, white, $35. 474-2966.

5MM (3/16) TEMPERED glass. Sizes 28 and 46x76, 34x70 and 78, 33 and 45½x74½, $15 each. Discount for quantity. Can deliver. 18 ounce greenhouse glass, size 16x40 etc. To clear $1 each. Thermo glass units ½ price, 656-6656.

ANNUAL CHARITY GARAGE Sale, May 6, 9am, Clive Drive, park on Oak Bay Avenue. Gerard turntable, camera equipment, musical instruments, fishing gear, plants, macrame, household items, garden supplies, etc. etc.

DOUBLE BED, SOLID ELM, (Pepplers); Toastmaster oven with rotisserie; Sportyak II; 4.5 hp Ted Williams outboard; calculator with tape; Sunbeam Mixmaster; coffee table; cocktail table; 4 gallons of linseed oil; Maverick trailer hitch. 477-2278.

CAMPER TRAILER, GOOD starter with many extras, good condition, also, 10,000 BTU air conditioner used 1 summer. Kitchen cupboards with sink and tub. 2J78-15 tires summer, $20 each used. Sat. Sun. 10-6, 1325 Richardson St.

THE WOMAN'S AUXILARY TO the G.R. Pearkes Clinic will hold their Annual Parking Lot Sale, Sat. June 2, at 3970 Haro Rd. 10am-2pm. Donations maybe left at the clinic. For pickup please phone Pat Sample 477-1851 or 479-4720.

100 MISCELLANEOUS FOR SALE

3 ROOMS FURNITURE
21 Combinations To choose from
EXAMPLE
LIVINGROOM 7 PCS — sofa, chair, 2 lamp tables, one coffee table, pr. of lamps. DINING-KITCHEN-table 36"x48"x60" and 6 chairs to match. BEDROOM SUITE 7 PCS. — triple dresser, vertical mirror, queen headboard, queen size mattress and box unit, steel frame with rug rollers.
21 Pcs. in all!
REG. $1953.50
Special $1699
EASY FLEXIBLE TERMS. $366.96 down including 4% tax, balance $53.95 a mo. for 36 mo. or $73.40 for 24 mos.
OPEN 7 DAYS
COLWOOD-LANGFORD Furnitureland
1610 ISLAND HWY (Farmers Market)
TEL 478-1921

Mais Furniture & Appliances
GOOD USED
4 Bar stools, $19.95 ea.; 1 used Kenmore dryer, $158; 1 used Speed Queen washer, $225; 2 7-pce. chrome dinette suites, $98; 1 only, double pedestal desk, rental return, $78; rental return triple dresser with mirror, $98; 1 only Viking range, $88; 2-pce. rental return sofa and chair, $198.
ASK ABOUT OUR RENTAL
Furniture, Appliances, TV's
1821 COOK
385-2435

SALE
OUR MUD HUT CERAMICS AND SUPPLIES LTD
4775 OLD LAKE COWICHAN RD
DUNCAN
TUESDAY MAY 5TH TO SATURDAY MAY 12TH
OVER STOCKED
MUST CLEAR FOR INVENTORY
ALL GREENWARE
20% OFF
One used electric Kiln 27"x24" with limited timer, quantity of used molds
Phone 748-8554.

VIKING SXS FRIDGE FREEZer in Coppertone $398; Zenith 20" Solid State black and white TV with warranty $99.95; BP John 6 pc bedroom set with galley mirror $950; 5 pc dinette set $149.95; 8 pc bedroom set in antique gray $350; King size bed and frame $275; Queen size waterbed $348; Admiral 4 speaker stereo with 8 track $298; Oak office desk and chair $369.95; occasional chairs and rockers from $25 to $95; 39" sofas and chairs from $50 to $399; 3 pce. coffee table sets $278; Maple lamp table with drawer $48; Vinyl loveseat hide-a-bed in excellent condition $269.95; Maytag 110 volt dryer in avocado $118.88; 1 Viking 16 cu white with bottom freezer $299.95.
The Traders
388-6264 715 Finlayson
Open nights 'til 9 p.m. Sat. 'til 6, Sun. 12-5

AUCTION
TUES. MAY 8, 7 P.M.
Novus Digital Wristwatch
Cost new $150
Lg. Mahogany Showcase
Wal. Twin Bedroom Ste.
Near New Corner Sectional
Cost $600
Chests, Dressers, Beds, Appliances, Dinettes, Sofa Stes, Boxes, Kitchenware. Over 600 Lots of Lots.
THE AUCTIONEERS & APPRAISERS FOR VICTORIA & VANCOUVER ISLAND
LUNDS

NEW AND USED
Hide-a-beds, $169.00 to $349.00; 2-pc. chesterfield suites, $139.00 to $699.00; Drop-arm love seat, $99.00; Swivel rocker, $189.00; Solid birch table and 6 chairs, $579.00; Duncan Phyfe drop-leaf tables, $179.00 to $299.00. Sets of 4 dining chairs, $99.00 to $209.00; China cabinets, $99.00 to $379.00; Buffets, $69.00 to $249.00; 5-pc. kitchen sets, $59.00 to $179.00; Complete bedroom suites, $229.00 to $1,046.00; Single beds, $59.00 to $199.00; Dressers, $69.00 to $239.00; Chests of drawers, $59.00 to $189.00; Bedside tables, $14.95 to $59.00; Students desks, $59.00 to $119.00; 9x12 rugs, $79.00 to $119.00; Vacuum cleaners, $24.95 to $95.00; Cedar chest, $139.00. Use your Chargex or Master Charge.
Pandora Furniture
1050 PANDORA 383-6319

APPLIANCES
QUALITY — VALUE AT Affordable Prices
SPEED QUEEN GIBSON
Open 7 days
1610 ISLAND HWY (Farmers Market)
TEL 478-1921
COLWOOD-LANGFORD Furnitureland

100 MISCELLANEOUS FOR SALE

HOMELITE
CHAINSAWS
SALES—PARTS—SERVICE RENTALS
GIBSON POWERCRAFT
2520 Government 382-8291

GIANT FLEA MARKET
One day only, Saturday May 5, 9am-3pm, Luxton Fairgrounds, 1040 Marwood. Indoors: $4. Outdoors: $2. To reserve or for information, 478-2759.

DEMO SALE
Sat and Sun
2 houses, lumber, bricks, doors, copper pipe, oil stove, bath fixtures, etc. 3239 and 3241 Wicklow.

USED APPLIANCES, fridges, stoves, washers, dryers, Hoovers, wringer washers, deep freezes, 30 day warrenty. Bill's Bargain Barn, Craigflower and Tillicum. 384-5235 Tuesday-Sunday

MICROWAVE OVEN, LITTON brand, seldom used, excellent condition, Gourmet control, bakes, browns, defrosts, removable glass tray, cookbooks, $275; New River drift raft, inflatable, oars, $90. 656-4555.

9X12 BRITISH INDIA CARPET, off white background; queen size bed; 38"x72" convention type teak table with 6 black swivel chairs; 24" plug in electric stove; three 41" brown base board heaters. 595-4692.

MOVING SALE. SOFA, CHAIRS, recliners, dishes, humidifier, hair dryer, ceiling fan, roll away, bikes, baseboard heater, etc. 656-2092, 2278 Gail Pl (off Frost, off Lochside) follow signs, Sat and Sun, 10 to 4.

MCGEE TALL SLENDER SUIT, almost new, all wool, 40-42 size; navy blazer, worn once; Days slacks, 3 pairs; leather shoes and slippers, 10-11, almost new; shirts size 16-16½; leather windbreaker, worn. 479-3160.

GARAGE SALE SAT. MAY 5, 10-5 pm. Rain or shine. Baked goods, plants, books, pool table, lots of misc. 2583 Prior St. No early sales. Proceeds go to help handicapped people (Citizen Advocacy).

MOVING, MUST SELL, 2 ROLLS stucco wire, double box spring and mattress, white metal double frame and mattress, bathroom johnny pole spacesaver cabinet, 2 table lamps, 30" McClary stove, avocado. 479-9546.

MOVING MUST SELL
Kitchen set with leaf, 4 chairs, ; 26" Viking color console tv, ; all good condition. Restonic Queen size bed, complete, with shepherd casters, new. Offers, 384-4204.

REMOVABLE SALE. 10 WOOD panel doors, single metal garage door, stripped awnings, white porcelain 3 piece bathroom fixtures and fittings - You remove. Cash only. Sunday 12 to 2, 530 St. Patrick (Oak Bay), 595-4509.

GARAGE SALE SAT. AND SUN. 2022 Charters Rd. 11-4pm. Toyota truck and canopy, chesterfield and chair, kitchen table 6 chairs, Honda motorcycle 50cc, 2 girls bikes, 2 black and white T.V.s, record player.

COLDSPOT LEFT HAND fridge $250; 3 pc Baronet bedroom suite $395; Craftsman gas lawnmower $75; hand lawnmower $16.50. Mel's Bargains, 3460 Quadra, 384-3152. Chargex and Mastercharge available.

STIHL Chainsaws
SALES—PARTS—SERVICE, RENTALS
GIBSON POWERCRAFT
2520 Government 382-8291

COROPLAST
Greenhouse covering, $15.50 per 4x8 sheet, woodframe greenhouses built to order. 479-7908 evenings, weekends.

APPLIANCES
10% off all washers, dryers, ranges, and fridges, all fully guaranteed, 1729 Cook St. 385-2033, open Saturdays.

DEMO SALE
Used lumber, 2x4, 2x6, 2x8, 2x12. Plumbing fixtures, 4' and 8' fluorescent lights, 8" and 10" cement blocks. 1039 Johnson St. and 786 Government St.

COLWOOD LAUNDROMAT Equipment Sale. 17 Wascomat double load washers, 2 Wascomat triple load, sixteen 30 lb dryers, metal shed, oil tank, miscellaneous. 478-6053

VICTORIA VOLLEYBALL Team competing in Quebec desperately need donations for Garage Sale, Saturday, May 5th, 10-4 pm, 1789 Laval Ave. Phone 477-4441.

IMPORTED MAHOGANY breakfront, four glass doors and adjustable shelves. Chest below has two doors, four drawers. Size 5' wide 7' high $850. ONO 477-8432, 10am to 4pm.

GARAGE SALE, MANY ARTIcles including old gallery clock with chimes, circa 1900; twist-leg oak gateleg table and much, much more. 9690 Fifth Street, Sidney, 656-5340. Saturday 9-3.

MOVING, SPANISH STYLE bedroom suite, $500. Custom built stereo cabinet model $350. Livingroom suite, reupholstered in December $1250, will sell for $500. Other items, 477-7413.

BROADLOOM, GREEN, EXcellent condition, 2 pieces, 26½ sq. yds. and 16½ sq. yds. or can be sold separately. 7 cu. ft. freezer, excellent condition, $185. 385-0304 after 6pm.

WAGON WHEELS AND ANtique washing machines. New and good used furniture at low prices. Dell's Furniture and Antique Sales, 2144A Keating Cross Road, 652-2621.

GARAGE SALE MAY 5,6. 10-4 pm. 2183 Amelia Ave. Sidney. Electric organ, tools, wheelbarrow, boating equipment, wetsuit, 9½ Evenrude outboard, 1976 Volkswagen Rabbit, other items.

FOUR HARDWOOD KITCHEN chairs, $15 each. One double bed frame with radio headboard, $30. Single bed frame, $10. Electric edger and trimmer, $30 as new. 382-9935.

GARAGE SALE, 3 FAMILIES quality items. Folding and double bed, oak furniture, garden tools, household items, quality clothing. 121 Howe Street. Saturday, Sunday, 8-4.

GARAGE SALE
Saturday and Sunday, 10-4. Bedroom suite, coffee tables, carpets, dinnette suite, plug in oven, miscellaneous. 1516 Oakcrest, 658-8014.

MOVING SALE: COMPLETE double bed, bookshelf headboard, painted strong kitchen cupboard, small table; bicycle, good condition. Pictures. Reasonable. 382-3526.

NEIGHBOURHOOD GARAGE sale, Saturday May 5, 10-3, corner of Brousson and Grace Court, off Torquay. Girl's standard bike, crib, swing set, numerous miscellaneous.

SPEED QUEEN WASHER AND dryer, harvest gold, one year old, $550. 6 piece rattan sectional includes 2 tables, gold floral, $380. Both in excellent condition. 125-724 Sea Terrace.

MOVING, MUST SELL. BOOKcase $175, chest of drawers $50, hide-a-bed $175, coffee table $50, lazy boy $175, night table $15, living room lamps $50. After 5, 386-6873.

CARPORT SALE, SATURDAY and Sunday 9 to 5. Tables, chairs, refrigerator mattresses, dressers, miscellaneous. 4448 Rangement Place (off Majestic and Edgemont)

2 MULTI STRIPED SPREADS, matching short drapes, $25. 656-4261, Sidney.

IMMACULATE SINGER TREDdle machine, solid oak cabinet, $150. 386-3792.

EXERCISE BIKE, $25; JOHNson outboard, 3 hp, $150. 598-8602.

ELEGANT WEDDING GOWN and veil, size 8, $250 new, asking $100. 479-9886 or 478-6023.

100 MISCELLANEOUS FOR SALE

ONE TEC MODEL MA120 ELECtronic till, $650. Paymaster cheque writer, $200. Phone 656-4872, anytime.

CHEAP, COUCH AND CHAIRS, classical guitar, designer wedding dress. 386-0517.

CARPET AND UNDERLAY, gold embossed, approx 10 X 15. Very good condition. $100. 592-7808.

NEARLY NEW VACUUM cleaner with attachments, queen size headboard, 2 matching table lamps. 595-6797 after 6.

GARAGE SALE MAY 5TH AND 6th, 10-3. Twin's clothing and articles. Miscellaneous household items. 972 Dunsmuir, Esquimalt.

MEN'S PEUGEOT 10 SPEED, $55; Lady's 3 speed Phillips, $65; Keystone mini bike, $200. 474-1845.

CHESTMAN VARIETIES DIStributors products for sale. 418 Heather St. V8V 2K2. 384-2434 leave message.

CITIZENS BAND RADIO, 40 channel side band, SBE with mobile antennae, will sacrifice, $400 firm. 382-4248 after 5 pm.

17 CUBIC VIKING (FROST free) $180.00, 18" reel mower $125.00 saw $200.00 on new one, 18" BW TV $30.00 383-7807.

YEAR END BONANZA
All carpet ends, $4-$6 a yard. Reliable Floors, 735 Market St. 386-0821.

24" ENTERPRISE PROPANE gas range $300; 24" electric range $100; freezer $75; fridge $75; rangehood $10. 595-5090.

MOVING SALE, SUNDAY, 10-2, children's clothes, toys, exercise bike, 10 speed, household effects, lots more! 2212 Cadboro Bay Rd.

INGLIS 4 CYCLE AUTOMATIC washer and Beatty Dryer, $175. Small childrens bed, $20. 595-0325.

MOVING PLUS COMBINED neighborhood garage sale, giveaway prices. 2908 Glen Lake Rd. Sat. Sun. 12-5 pm.

15' ABOVE GROUND POOL. Liner, dome, filter, heater, etc. Used 6 months. $1700. 385-3196 or 388-5181.

51 AV STIHL CHAIN SAW, NEW cylinder, two new chains and 24" bar, $200 or nearest offer; 21" black and white tv, $50. 592-6102.

COLONIAL SINGLE BED COMplete outfit, $100; dress form, $15; BBQ, Kenmore, $20; TV stand, $10. 477-9360.

TV, ADMIRALS COLOR FLOOR model, not working, offers. Lawnmower, gas, $45. Phone 384-8694 or 479-0746.

KITCHEN TABLE AND CHAIRS $40; corner china cabinet $120; Filter Queen vacuum. 479-3362.

TENT
Large 14x16 European Luxury model in excellent condition also one Coleman 3 burner stove. 595-7190.

ONE ALUMINUM STORM door, 6'x9"x3', $75. One double bed and mattress, brass tube type. 656-3264.

LARGE BACKPACK, VERY good condition, $25; pair of new Swedish clogs, men's size 10½, blue tops, $15. 388-7050.

APARTMENT SALE, HIDE-A-bed, double bed, vanity, drawers, coffee table, plants, vacuum, and more. 595-8453.

ADMIRAL FRIDGE, SANYO apartment size fully automatic washer, stove, sit-up board and Hoover vacuum. 595-6106.

CARPORT SALE, 995 LUCAS Ave. Saturday, Sunday, 10am-5pm. Miscellaneous household items. 479-8450.

BLUE/GREEN SKLAR HIDE-A-bed, $195. Eight 5 peice place settings, "Allegro" Royal Worcester, $150. 592-1364.

ONE FREE STANDING GLASS enclosed fireplace, gold toned with matching chimney, never used, $550. 642-4292 after 5pm.

GARAGE SALE, SATURDAY May 5th, 4260 Parkside Cres, 9:30am-3pm. Selling ¾ size pool table and much, much more.

VAN PARTS, NEW. POTPURRI toilet 707, $65. Vent window, 57x10, $30. Vent window, 20x10, $17.50. Icebox, $40. 652-5873.

FOUR PLYWOOD DOORS 30"x78" complete with hinges and handles. Fourteen 24"x78" complete with rollers. 385-9559.

54" MATTRESS AND BOX spring, $150; 10" tricycle, $15; Lazy-Boy-type chair, $20. 479-5131.

FOR SALE; PIANO, BASS GUItar, chrome kitchen suite, floor polisher, washer and dryer, 479-5185.

STEEL STORAGE SHELVES, 6 shelves per unit, 75" high, 36" wide. 12" deep, $30; 18" deep, $45; 24" deep, $60. 386-3220.

RECENTLY PURCHASED fireplace set, everything included, $50. Leather bar and stools, $250. 592-4256 or 479-9603.

GARAGE SALE, SAT, 10 AM, 435 Durban St. Loveseat, stove, books, clothing, etc. Many others.

INCINERATOR BARRELS $6 delivered; screens, covers extra. Old barrels removed, extra. 479-4067 after 6, or before 8.

WANTED MARINE SEXTANT, (not plastic) micrometer adjustment in good working condition, 385-6494, 382-1336 evenings.

.031 STIHL CHAINSAW, LIKE new $250. 16' canoe, complete with paddles $250 or offers. 478-7284.

COLONIAL/COUCH, CHAIR, sunlamp, school desks, swag lights, $15. Wall paper, $2.50. Baby furnishings. 652-3802.

30" GE WHITE RANGE, $125. White washer and dryer, $250. Girl's mustang bike, $45. 592-9146.

FIREPLACE ACORN STYLE, includes ceiling pipe and damper, as new, $180. Call before 2:30pm. 479-6486.

9" AC/DC TV, GOOD CONDItion, $50. 40 amp alternator and regulator, positive ground, $40. 383-7893.

BEAUTIFUL HOPE MINK ¾ coat, appraised value $3500, sacrifice $1650; new gold velour drapes, 200"x81", $140. 385-0855.

75 PIECES, MOVIE SHEET music, $40.00; tin buttons, $25.00; gumball machine, $40; movie star tins, $15 each, 592-2264.

SPEED QUEEN WASHER AND dryer, good condition, using every week, $225 for pair, after 6pm. 598-2679.

1 TON ELECTRIC HOIST, SINgle phase, 115 to 230 volt, new condition, asking $525. 112-743-4372.

WATERBEDS
Day or night, 478-7345.

D & R MOWERS
615 CHATHAM
Good selection of used garden equipment-tillers-mowers.
384-5551

PROPANE FRIDGES — USED and New Servels. Servel parts. 8028 Granville, Van., 263-8756.

Office Desks
New, Private. 656-5929

VACUUMS
Eureka and Hoover. Sawyer Sewing Centre, 388-6228.

DAINTY SET OF WEDDING rings, valued at $550, selling for $290. 386-8408.

FOR SALE TWO ALUMINUM extension ladders, 32' and 20'. 478-3798

ROLL TOP VINYL COATED fence wire, 4'x50', $35-roll. 478-8274.

GENERATOR, SELF STARTing, 1500 watt, 110 volts, ACDC, $295. 384-7511.

POTTERS KICK WHEEL, $95. Phone 388-5073 evenings.

100 MISCELLANEOUS FOR SALE

RENT TO OWN
Microwave Ovens
From $19.26 per month
• microwave • color TV • stereo
homark
• rentals • service • sales
"Home of the $10 service call"
381-5622
10-9 P.M. 6 DAYS A WEEK
Monthly rentals also available

VACUUM CLEANERS

AIRWAY	PULLMAN
BAYCREST	REXAIR
COMPACT	REGINA
FILTER QUEEN	ROYAL
G.E.	SILVERKING
HOOVER	SUNBEAM
KENMORE	VIKING
KIRBY	WATERMATIC
LEWYT	

SERVICE SPECIAL — Complete Vacuum Overhauls. Save $2.00 off labour when you mention this ad.
HASTINGS APPLIANCES
2100 DOUGLAS 386-7734
2006 OAK BAY 598-3011

INTERNATIONAL KNIVES
Specialty Knife Shop!
For Mom — What a treat
SHARP KNIVES
Kershaw Cooks Knives — Special $14.99. Full line Henckel professional knives. Top quality — Excellent selection. Good prices.
574 Yates St. 383-2422
(across from the Post Office)

Vacuum Cleaners
Nearly new and reconditioned from $25.00 guaranteed. Current models always available: Compact, Electrolux, Filter Queen, Kirby, Hoover, Sears-Kenmore, Eureka, Lewyt, G.E. etc. Power nozzles adapted to any machine. Repairs every brand. Trades welcome. Top of line Built-ins $325.
Mister Sweeper, 906 Esquimalt Road (at Head), Colwood Corners Mall next to Highway Supermarket. 386-3717, 474-1011.

ATTICA
GOOD SELECTION OF OLD FURNITURE
USED LUMBER
BRICKS, DOORS
WINDOWS ETC.
YOU NAME IT WE'VE GOT IT
382-4214

GARAGE SALE
5 neighbours plus friends: Saturday, May 5th, 10-4 at 1542, 1580, 1618 and others on Wilmot Pl. off Oak Bay Village. Persian type design rug, shag rug, Hoovermatic washer, firescreen, wooden chairs, kitchen table, arm chairs, set of dishes, bed frame, box springs, pine dresser, push mower, stereo, clothes hamper, dress maker's form, lamps, pictures, garden tools, fuse box, some antiques, baby furniture and much more. Many miscellaneous items.

BAR SALE
Black vinyl chairs, need recovering, $8 each; 26x26" and 52x26" arborite top tables, metal bases, $40 each; custom built fan, usage over 2000 sq. ft., $500 or best offer; large 10'x5' tudor style oak top professional bar with accessories, $1100 or best offer; 5' long 30" high cooler with cupboards; 2 tiffany lamps, $70 each; double and single beds, best offer; cash register; cash drawer, make an offer. 381-5926 anytime.

HOOVER CLEARANCE SALE
2 electric brooms $45. and $65; 3 canister models $98. ea; 2 uprights $168. and $148; 1 only canister with power head $165; 1 only power drive upright $248; used upright $15.

SAWYER 388-6228
840 FORT ST.
SEWING CENTRES LTD.

DOUBLE MATTRESS AND BOX spring on legs, good condition, $75. Two tires on rims, B78x13 for Cortina, $50. Easy Bake oven, $5. Barbie fashion centre, $10. Four camper tie downs, $25. New hand hooked space rug 3x5' depicting Butchart Gardens, offers on $500. Small cash box, $7. Ladies bike, good condition, $25. Wedding dress, headpiece and veil, like new, cost $300, asking $100. Call after 6pm Friday, all weekend, 479-3856.

USED SPECIALS. HIDE-A-BED, good condition, $139. Thomas organ and bench $197. Microwave oven $365. Colonial patchwork swivel rocker $69. Tallboy Lazyboy chair $89. High-back swivel rocker $59. 2-Pce. chesterfield $149. Single and double size spring filled mattresses $29 ea. 24" McClary avocado stoves and fridges, good condition, sold in pairs only, $388. Delivery extra. Echo Furniture, 704 View, 384-2214.

GARAGE SALE
Sunday 10-2. No sales before 10. 1665 Sheridan Avenue. Household items plus misc. furniture; double bed, walnut headboard and box spring, $35; 4 drawer dresser, $35; mirrored dresser, $25; Electrohome older radio and record player, $35; large Coleco air hockey game, $50; Zenith 21 cu. ft. freezer, $225; push lawnmower, $35.

REBUILT VACUUMS
From $20. Guaranteed, all models, Electrolux, Filter Queen, compact Hoover, Eureka, Kenmore and more. Trade-ins welcome.
ALL VICTORIA VACUUMS LTD
2805 Cedar Hill Rd.
595-2622, 9-6. (6 days wk)

MISC. TRIUMPH SPITFIRE, Fiat 124 and 128 parts, Volkswagen gas heater, $20, refrigerator compressor $20, large air tank $25, Weider weights $30, Fluorescent light fixture $5, Auto air conditioning compresser $75, Parlor stove $135, garbage burner $60, Electric "Load Miser" $20, Tac hockey skates $50, Load binder $5, car top carrier $5, tennis racquet $20, large back pack $5. Will bargain 383-2867.

GOOD NEIGHBOUR GARAGE sale, Saturday and Sunday, 9-5. Like new power shredder, nearly new double mattress, insulated canopy for ½ ton pickup, marine items, small electric motors, aluminum screen door, 10' lengths conduit pipe, 2 bends and connectors, games, assortment of china, garden items, handycrafts plus lots of miscellaneous items. 5¢-$1 table. All items reasonably priced. 633 Kelly Rd. Colwood.

NEAR NEW DELUXE FOLDing ping pong table, $55. Burgandy Red Spanish style hideabed, $200 or best offer. Large Coppertone fridge, $150. Grad or Bridesmaid dress, size 12, pink with rose braiding, worn once, cost $67, sell $25. Salish loom, $16 or best offer. Custom made trailer hitch for MGB $25. Mini garage sale, Saturday May 5th, 10 am to 2 pm, 607 Sandra Place, 478-0771, Langford.

Wosk's
WE TAKE TRADES
1810 STORE 385-8781

100 MISCELLANEOUS FOR SALE

AUTOMATIC WASHER AND dryer, pair $250. Chest of drawers, $35. Lamps, $15 each. 3-speed boys bike, $20. 10x12 carpet, drapes and miscellaneous, 595-8120.

ARBORITE TABLE AND SIX chairs, $125. Arborite buffet, $35. Upright Hoover vacuum, $30. End table, $12. Two table lamps, $10 each. One custom made 7' single bed, $110. 383-6531.

TORO—LAWNBOY
Sales—Parts—Service
KEN PRASING EQUIPMENT
478-9313 934 Goldstream

Umbrella Trees
2' Reg. $18. Now $9.95. Grower's Select Tropical Plant Mart, 414 Craigflower Rd., 381-5522.

200 GOOD THERMO UNITS, sizes up to 48x60. Priced from $1 to $16 each. 12 peices of new quarter plate, 26x72, $20 each. 9704 Third St., Sidney, 656-6656.

HAVE PURCHASED SEARS Kenmore fridge, selling Admiral 2-door no-frost, 6 years old, good working condition. $250. Phone 383-0833.

10 YEAR SPA MEMBERSHIP for sale. No cash wanted, just take over monthly payments. Phone Terry anytime at 381-5568.

MOVING SALE, DISHWASHER, windows, furniture, plants, tools, misc childrens items, etc. May 5th, 6th, 10 am to 5 pm. 434 Admirals Rd.

ONE 1½" THERMO-PICTURE window, 103" X 54" and miscellaneous others. Will install in renovations or new construct, reasonably priced. 385-1028.

MOVING SALE: MEN'S 21" BRC 10-speed, Piedmont free arm sewing machine, typewriter, and Philips turntable and cassette player. 386-8035.

WINDOW AIR CONDITIONER, dehumidifier, shopping cart, mirror 26x36, bathroom spacesaver, corner bookcase, drapery track 6-10' length. 656-1637.

SACRIFICE 2 YR. OLD WING back swivel chair, matching ottoman, newly covered, 100% olefin, colors coral/blue/ivory, cost for covering $340, sell $250. 477-4514.

DRIVEWAY SALE, 3122 RUTledge Street, off Finlayson. Stove, furniture, lamps and misc. articles. Saturday and Sunday 10am-4pm. 383-3932.

VIKING COPPERTONE fridge with bottom freezer and stove, $450 pair. Inglis RCA washer, $225. Upright freezer, $225. 383-6991.

1 YEAR OLD AVOCADO CONvertible Inglis dishwasher $350. Gold short shag, 12x20' with underlay, 6 months old, $450. 388-7861 local 285, 478-4901.

GARAGE SALE FRI.-SAT. 2342 Cranmore. Restaurant equipment, cash register, electric motor ¾ Hp, garden tools, also other tools and misc. items.

WOOD WINDOWS FOR COLD frames, $3 each; large plate glass, suitable for closing in patios, also, other framed windows, 478-6586.

GARAGE SALE. SPORTS equipment, dishes, collectables, clothing size 6-12, miscellaneous. Saturday and Sunday 10-4. 2935 Adye Rd. Colwood.

GARAGE SALE, 1847 GONzales Avenue, Saturday and Sunday 10am-4pm. Clothing, books, 2 windows, bunk beds, cartop carrier, misc.

BIBLES, CHRISTIAN BOOKS, records, cassettes, household items, clothing, sold and bought. Promise Box, 1270 May St. Monday-Saturday, 12-5.

WASHER AND DRYER, $150. 5'x10' thermopane by Westcraft, retail $465 asking $335. never used, Leave message for Mike, 478-5559.

GARAGE SALE, PAINT-ODD lots by painter, also plumbing supplies. Other miscellaneous items. Sunday 10-4. 1426 Gladstone Ave.

EXTRA-LONG DOUBLE BED with radio headboard and box spring and mattress, $100; Max machine and walkie talkie. Phone 383-0654.

MOVING OUT OF COUNTRY, must sell Filter Queen vacuum, 4 months old, all extra attachments, like new, $350 or best offer, 478-1633 or 385-3556

PORTABLE ELECTRIC HEATer, $18; portable electric heater and fan, $15; manual adding machine, $20; ¼ horse motor, $5. 478-6736.

SINGER SLANT-O-MATIC 500F, built-in cabinet with cutting table, 14 bobbins, 10 extra feet, 5 special discs, instruction book $300. 592-4805.

IS YOUR TELEPHONE UNATtended? You could be loosing business. Buy or rent an Answering Machine from Interconnect, 3586 Quadra St. 384-0511.

RECONDITIONED SELF PROpelled quality mowers, 21" rotary Grassmaster, $175, 25" reel California trimmer, $450. Also, Royal portable typewriter $60. 658-5741.

SKATE BOARD, COST $100, offers. Teak daybed, $100. Large Aztec calendar plaque. Small Bauer golf shoes. 9½ Johnson outboard. 385-3593.

PATIO SET, TABLE, UMBRELla, chaise, 2 chairs. Fertilizer spreader, pruning shears, electric hedge trimmer, 100' cord, 388-4189.

3 PIECE BEDROOM SUITE, chesterfield suite, electric baby bottle sterlizer, double size boxspring mattress and frame, 478-7068.

9X15 CARPET AND UNDERpad, $100. White enamel kitchen sink and cabinet unit, $50. Both excellent condition. Older 22" electric range, $20. 477-7351.

FREEZER; 22 CU. FT. fridge; maple bureau; arborite table; roll-up drapes; chesterfield and 2 chairs; power trimmer; office desk. 477-3863.

LARGE CAPACITY APARTment size Kenmore washer and dryer, good condition, avocado green, $300 or best offer. 381-5028.

TWO CONCERT TICKETS TO Joan Armatrading, May 18th, for sale or trade for Victoria tickets on the 17th. Home 385-4466, work 386-1305 ask for Rachel.

HAVE PURCHASED SEARS Kenmore washer, selling McClary 2 speed washer, good working order, $99 or best offer. 652-1429.

CHAINSAWS
Alf Becker and Son Ltd.
2981 Tillicum 384-6414

SHELVING
Matthews Agencies
922 Meares 388-4123

HAMILTON HOPS and GRAPES
Wine and Beer Supplies
464 A Burnside Rd. E. 388-4511
SEE OUR WEEKLY SPECIALS

CEDAR HOT TUBS
Built to order. Buy direct from builder at low cost. 479-2986.

2X14'S LUMBER. FLUORESCENT lights, wooden windows, doors, hand rails, etc. 388-9079 or 474-1096.

FOR SALE, FULL-LENGTH muskrat coat with raccoon trim, size 10, 2 years old, $650. 384-1509.

STANDUP GUN CABINETS, large and small sizes available, locally made, 478-9345.

ONE PICTURE FRAME, FAIRly large, solid wood, $40. Phone 477-8216.

MEN'S 10 SPEED BIKE, GOOD condition, $80. Collapsible plywood picnic table $35. 474-1884.

ELECTROLUX VACUUM cleaner, good condition, 1 year old, 595-2172.

WESTINGHOUSE FRONT loader washing machine, good condition, $75. Firm. 477-0844.

SELLING 5 GALLON AQUARium, $20. Guitar, $30. 1 speed Raleigh bicycle, $20. 477-7863.

100 MISCELLANEOUS FOR SALE

SEEFIRE WOOD STOVES with glass doors-Make beautiful fireplaces. 477-6164.

CANNON BALL FISH weights, various weights, 85¢ per pound. 383-1328.

OUTDOOR INCINERATOR barrels. Ready for use, $5.95 delivered. 383-1328.

45-GALLON OAK WHISKEY barrels, good condition. $17.50 383-1328.

TYPEWRITERS CLEANED and serviced. Your home. $13.95. Sales 595-7907.

FREEZER, 16 CU. FT. COMMOdore deluxe, one year old, $280. 652-4759.

MOVING WILL SELL HOUSEhold furniture and misc. items. Call 477-7413 or 383-3235.

MOVING WILL SELL HOUSEhold furniture and misc. items. Call 477-7413 or 383-3235.

MAY BIRTHDAY? COLUMbian Emeralds 50% off appraised value. 595-3768.

PIZZA OVEN, ELECTRIC, 6 months old, $1200. 595-4471 after 5.

NEW COUCH AND BEDROOM suite for sale. Other odds and ends. Phone 383-2866.

POTTERS KICK WHEEL, VERY well made, $100, call 385-7721 or 479-2867.

CRESS KILN WITH SITTER, 11x11". Excellent condition, $250. 385-7460.

WESTINGHOUSE FRIDGE, coppertone, 8 years old, good working order, $225. 479-3631.

OLD TREADLE SEWING MAchine, $75; antiques, silver, books. Misc. 384-3040.

GARAGE SALE. APPLIANCES, antiques, misc. 416 Cecelia St., 383-3528.

HOOVER WASHER SPIN dryer, excellent condition, $100. 595-3044.

6 MONTH OLD ELECTROLUX vacuum cleaner, like new, if interested please call, 385-5176, after 6 weekdays.

INGLIS WASHER AND GENeral Electric dryer, both $325. Phone 477-8865.

HOMELITE 30" CHAIN SAW, paid $449, will sell for $300. Like new. 477-9229.

BLACK AND WHITE 20" T.V., fender mount trailer mirrors, 478-4602.

BRAND NEW NYLON CARPET, off white with pale green tint. 386-2812.

GARAGE SALE, FRI-SAT. 1918 Leighton Rd. Table tennis table, mag tires, and misc.

9X12 CANVAS TENT, $50, ELECtric stove $160. Hoover washer, $95. 652-1593.

BASS GUITAR AND AMPLIfier; two Apollo 10-speeds. Call after 4pm, 477-5936.

22 CU FT FREEZER, REcliner chair, best offers takes. 385-0803.

GARAGE SALE, ALL HOUSEhold items, 65 Cadillac. Saturday, 10-3 pm.

X12 RUG, SETEE, TABLE, SINgle bed, black and white TV. 382-2110.

RECLINER $35, DOUBLE BED, $30. Gas reel type lawnmower, $35. 382-8990.

SALE, SLIDING DOORS, FIbreglass drapes, wheelbarrow, roofing felt, 382-1387.

KITCHEN DINETTE, $40; Lawnroller $10; (Wanted) picnic table 478-9109.

THREE-FAMILY GARAGE sale, Saturday May 5, 10-5, 1606 Davie Street. Phone 598-5079.

USED 30" FRIGIDAIRE RANGE and McClary wringer washer with pump, $99 each. 382-8274.

OFFICE DESK; CASH REGISters; calculators; stacking chairs; stools. 383-6076.

TWIN CEMENT WASH STAND with taps and trap, good condition, $35. 385-1206.

PRESSURE TANK AND WELL pump, plant stand, door, scotch pine trees. 598-3537.

LEFT HAND FROST FREE 2 door fridge $165; Inglis washer $135. 477-5217.

YARD SALE, SUNDAY, 9-4, something for everyone. 915 Oliver.

2 YEAR OLD G.E. PORTABLE potscrubber dishwasher, cutting board top, $275. 478-4415.

WATER PUMP, 3 HP GAS motor, 15 gpm gear pump. 386-7886.

SUNDAY 10AM-4PM. 2539 KILgary Pl. Moving large Garage Sale. Many interesting items.

FREEZER, JACOBSON POWER mower, 2 oval sinks, electric trimmer, 595-0822.

ARIENS HEAVY-DUTY 7 HP rototiller, runs well, $800. 658-8948.

TOOLS, PORTABLE WASHER and dryer, miscellaneous items. 715 Kelly Road.

MOVING, 9X12 RUG, CURtains, hall runners and miscellaneous. Phone 479-6594.

GARAGE SALE, MAY 5TH. DINing room table and chairs. Household items. 4187 Quadra.

BRENTWOOD RIDE-EM mower, 5hp Briggs & Stratton motor, $325. 474-2858.

10 CUP AIRCRAFT TYPE stainless thermos for sale, 478-6471.

PROPANE COOKING INSERT for van, $155. Misc. louvered windows, 477-3201.

1965 OLDSMOBILE FOR parts, $200. 9x12 colourful carpet, $55. 477-3429.

HEARING AID "DAHLBERG" right ear, with batteries, half price. As new. 477-5492.

TEN BAGS MANURE $10, ½ yard sand $7.50 Delivered 592-7068.

NEW SMOOTH CONCRETE slabs 85¢. Border Blocks 85¢. Delivered 592-7068.

7½ CU. FT. FREEZER, WOODgrain finish, excellent condition, $175. 595-7666.

KING SIZE MATTRESS. MOVing must sell. $15 or offers. 658-8949

DISHWASHER, GOLD COLOUR Viking, portable $200. Call 383-6250 in morning.

SUNBEAM ELECTRIC LAWN mower, needs repairs, reasonable. 478-9277.

LADIES HAND KNIT FISHERknit sweaters, off-white, $45. 592-7577.

10 SPEED BIKE $60, 5 SPEED bike $65, paper bike $60, CB radio $65. 386-6492.

72" BLUE FLORAL PATIO swing, like-new condition. 479-7463.

WESTINGHOUSE LUXURY model Custom two speed washer, 6 months old, $200. 388-9972.

WOODEN CAR TOP CARRIER for small car, $20. 388-9646.

SOLD LARGE HOME! FURNIture, quality toys, miscellaneous. No dealers. 592-1420

GAS TANK FOR PICKUP, 25 gallon, frame mount, $75. 384-7511.

POTTERS ELECTRIC KILN, $350 or offers. Call R. White, 477-9464, 387-3329 (days)

GARAGE SALE: MISCELLANEous items. 351 Irving Rd. 592-7474. Saturday only.

WALNUT CABINET HEADboard, 39" elegant, useful as night table, 384-8897.

AS NEW, MATCHED PAIR HItachi apartment-sized washer and 110-volt dryer. $350. 595-0208.

16X32 GARAGE, EASY REMOVal, $250. 479-2684.

100 MISCELLANEOUS FOR SALE

KENMORE DELUXE SEWING machine $75; small boys ice skates $5; small crib $25; metal garage door, 8'x6'6", $20; tire chains $10; Craftsman router $60; deep double bowl stainless sink $25; 25 gallon fish tank $10. 477-7394.

POLY SHEETING — AVAILable in clear or black. Clear is suitable for greenhouse or coldframe use. Black can be used for weed control and many other uses. Available in full rolls or tarp sizes at THE PLASTIC SHOP, 2105 Douglas St., 386-1477.

OLD DRESSERS WITH MIRrors, crib and mattress, arborite coffee and end table, louvred bifold doors, vinyl couch, cheap. Two 15" tires and rims, 70 panels 4'x4' Masonite, fluorescent lamps, 4' and 8', old doors. 382-7425.

NGLIS WASHER, 2 SPEED, 4 cycles, $175. Inglis dryer, 3 cycles, $135. 477-6884.

SINGLE BED, RUMPUS ROOM bar, night table, Schick hairdryer. 477-9773.

10X7 SPACE SAVER GARDEN shed, $229 at Woodward's. Asking $150 or best offer. 477-1431.

POCKETBOOKS, RECORDS, tapes, posters. Centennial Books, 895 Esquimalt, 385-4243.

MATCHING DRESSERS, $116; good quality carpet, 5 X 7, $65; maple coffee table, $40. 592-0005.

VIKING AUTOMATIC WASHer, $100; electric reel lawn mower, $45. 652-3000.

1½ YR. OLD KENMORE dryer, deluxe, hardly used. 382-0796 after 6 pm.

5 PCE DINETTE $60. LADIES Pigskin full length coat, size 10 $100. 477-0688.

BAYCREST WASHER AND dryer, excellent condition, $350. 384-3915.

MOVING MUST SELL CHROME kitchen table with leaf and 4 chairs. 477-9332.

DIAMOND AND SAPPHIRE ENgagement ring, appraised $1780. Sacrifice $1000. 383-3967.

DIAMOND ENGAGEMENT ring, appraised at $900. $600 or nearest offer. 477-6551.

TWO GLASS CASES 98"x26"x36, $95 each. 11'x26"x36", $145. 652-5722, 652-1349.

TORO RIDING MOWER BARELy used, $600 or best offer, Mike, 388-4557 or 598-2528 evenings.

NEW SIMMONS DOUBLE MATtress, $100 firm. 592-6102.

PLANT LOVERS
6' Dieffenbachia. 385-5454

WASHER SPIN DRYER, $40, compact dryer, $100. Phone 386-2366.

CREAM SEPARATER, METAL churn, incubator. 479-2377.

10 SPEED BIKE, $70. AFTER 6pm. 388-6473.

20' OF 8" STEEL CULVERT, $50. 477-1294

FROST FREE FRIDGE $225. Stove $80. 595-7295.

7.5 CU.FT. UPRIGHT FREEZer, gold color, $125. 386-0774.

HOOVER UPRIGHT VACUUM. 386-7886

GARAGE SALE, 1-4 SUNDAY, 1255 Victoria Avenue.

ROOTS SHOES, BRAND NEW, size 5, 385-4093.

HOOVER WASHER, SPIN dryer. Single bed, 477-4877.

BARBECUE WITH ROTISserie, $15. 478-3450.

GARAGE SALE, 2833 INLET AVenue, Saturday, 9-2.

HEAVY DUTY EQUALIZER hitch $50. 479-4882.

RAILROAD TIES, $6 EACH, DElivered. Phone 386-8907 after 6.

⅜" BANNING 105 LB ROLL. Offers. 382-4725.

TREADLE SEWING MACHINE $10, 652-2634.

700 USED CEMENT BRICKS, $60. 385-2187.

AVOCADO WASHER AND dryer in good condition. 478-3763.

SLIDING PATIO DOOR 8', PERfect condition, $50. 477-3338.

CONSTRUCTION PUMP, 2½", 3 HP, with hoses, $250. 384-7511.

HOOD FAN, NEW, COPPERtone, $35. Phone 384-7511.

TYPEWRITER, PORTABLE Underwood, $50. Phone 384-7511.

BEAR SKIN RUG, $500 OR offers. 652-2794.

SOFA, LOVESEAT, CHAIR AND ottoman. 385-1937.

BASEMENT SALE: SAT-SUN, 10-4. 129 Ontario St.

4 HP HAND TRACTOR WITH sickle bar, $100. 595-1602.

GARAGE SALE TODAY. 530 Agnes St.

TENT, 15X9, HARDLY USED, $120. 478-2249.

SCANDINAVIAN COFFEE table, $99. Misc. items. 721-3418.

101 CHILDREN'S MISCELLANEOUS

ROUND-A-BOUT
Children's Clothes
Consign/sell your quality children's and maternity wear, 1005 View, Tues-Sat, 10-5p.m. 385-6552

A B C CHILDREN FURNITURE Factory prices. Now on display at Atlas Cabinets, 370 Gorge Road, East. 388-6814.

BABY'S FURNISHINGS, school desks, children's books, clothes, misc. 652-3802.

CRIB, MATTRESS AND sheets, $45. Change table with bath, $35. High chair, $5. FP crib toys, $25. 477-7610.

CRIB AND MATTRESS, 2 years old, walker, playpen. New. 658-8106.

PETERSON SHELL CAR SEAT, $25. AFter 6pm, 388-6473.

SPRING HORSE AND GM CAR seat. 386-7886.

LARGE TRICYCLE $20; BICYcle baby carrier $10. 598-6069.

SEARS TWO-WAY BUGGY, like new, $55 or offers 595-5373.

LLOYDS BABY BUGGY, $50 592-2150

103 MISCELLANEOUS WANTED

THE SALVATION army needs your re-usable clothing, furniture and household goods. "Help us to help others." Family Thrift Stores. Victoria, Sidney and Langford: For pickup — 386-3295.

Robinson's
Guns Bought for Cash
HIGHEST PRICES PAID
1307 Broad St. 385-3429

GUNS WANTED!
All types — also military badges — medals — knives — swords — old pocket knives — watches — telescopes.
INTERNATIONAL KNIVES
574/576 Yates St. 383-2422
(across from the Post Office)

103 MISCELLANEOUS WANTED

CASH
Costume jewellery, quality used clothing, vintage clothing, antique clothing, linen, furniture, antiques, china, collectables, bits and pieces. Please call 385-9878 or 384-4547.
THE BAY WINDOW

WANTED
Items for a Garage Sale. If you have a donation, please call 598-7936, 478-2342, 478-1846. Vancouver Island Kidney Patients' Association.

CASH FOR SCRAP
We buy re-cyclable scrap metal, industrial and domestic.
CLEANSTEEL PRODUCTS LTD.
343 Tyee Road, 384-4161.

WANTED
Used postage machine, scale and letter opener in good condition. Please reply stating make, model number, and price to Victoria Press Box 45

RANGES LESS THAN 12 YEARS old, Kenmore, Inglis, Whirlpool, Speed Queen, Simplicity washers, almost any make dryer, working or not, 478-6000. 478-5449.

WILL PAY $30 TO $100 PLUS for old (1950-60) Hummels and $20 to $55 for old (1930-40) Royal Doulton character jugs (tinies preferred). Call 385-2602 for appointment.

BEER BOTTLES
and cans 60¢ a doz. Old car batteries, radiators, copper, brass, lead etc. at 526 David, 383-1328.

DIAMONDS WANTED
Cash for your diamonds and rings in any condition. Universal Trading, 584 Johnson, 383-9512.

COLLECTOR PAYING CASH for Hummel figures and plates. Also Royal Doulton figures and Toby jugs. 383-0405, 386-0911.

WANTED TO BUY, USED FURniture, appliances and miscellaneous items. Waynes Wagon Wheel Store, 652-3321.

WANTED: LADY'S BIKE, GARden tools, prisilla curtains for 6' window, icecream maker. 479-3795.

WANTED CAMPING EQUIPment, Coleman type propane stove, coolers, tent, etc. Call Mike 656-1381.

SELL OLD BOOKS TO THE HAUNTED BOOKSHOP
382-1427

FRIDGES, SQUARE CORnered, working or not, 478-6000, 478-5449.

METAL GARDEN SHED, USED brick, overstuffed chesterfield and chair. 477-6514.

COMIC BOOKS WANTED, OLD or new for poor children. 592-4673.

WANTED CHAIN LINK FENCing, any length, will remove. 652-1534.

YOUNG ADULT STARTING UP first apt. needs household items. What have you, 478-1009.

GOLD APARTMENT SIZE fridge, left hand opening. 592-3988.

CHAIN BLOCK OR COMEalong hoist, maple china cabinet, trailer axel. 383-0695.

POCKETBOOKS PURCHASED. Cash paid for pocketbooks in good condition. 385-1722.

WANTED COLLECTIBLE hardbacks and other valuable books. 385-1722.

WOULD LIKE TO BUY VAMpirella magazine No.3 or will swap. 595-3853.

WANTED: BOY'S MEDIUM coaster bike, girl's 21" 10 speed. 598-3929.

ABOVE GROUND POOL. APprox. 20'x4' deep, good condition, reasonable. 479-1554.

WANTED CANOPY FOR 73 Ford Courier and good used playpen. 479-9546.

SEWING MACHINE ZIGZAG portable in new condition. Singer or? 479-4680.

WANTED SCRAP LEAD, ANY quantity to 40¢ per lb. phone evenings or weekends, 386-6636.

WANTED; GOOD OLDER UPright piano, Heintzman or similar quality. 598-1495.

WANTED: CLUTCH FOR 7 HP Briggs-Stratton, 1'' shaft. 595-1117.

HIDE-A-BED, MUST BE GOOD quality and in excellent condition. 721-3491.

FRIDGES AND FREEZERS bought. 383-7213. All Temp.

TOP PRICES PAID FOR OLD post cards. 595-7567 or 383-8311

WANTED WOOD LATHE. Phone 479-8379 after 4.

SMALL PORTABLE SAW MILL; also, power take-off. 479-1435.

LAWN BOWLS WANTED
Phone 386-7080

WANTED; SET OF WEIGHTS and bench press, phone 478-7819.

SET OF MECHANIC TOOLS wanted, phone 478-7819.

UTILITY TRAILER, GOOD shape, 652-3882.

WANTED: UPRIGHT FREEZer, reasonably priced, 382-2030.

HUMMEL & DOULTON
Instant cash, $40-$120 plus for old Hummels, $30-$120 for old Royal Doulton figurines and Toby jugs. 383-0405, 386-0911.

109 MISCELLANEOUS TO RENT

FOR RENT UNIT RJ15, 1958 white heavy duty wrecker, GVW 27,940 pounds, $200 per month. R300 Case Back hoe with operator, $30 per hour. Call Renco Machines Ltd, 743-2442, 8 am to 4 pm.

TYPEWRITERS
Student rentals, manual $12 per month, electric, $30 per month. City Office Equipment, 386-8396.

CAMOSUN FURNITURE RENTAL
MONTH TO MONTH
833 YATES ST. 383-3655

115 SWAPS

CONDOMINIUM ON THE PARK
All the front windows have an unobstructed beautiful view of the trees and lawn of Beacon Hill Park. Very central, just 5 blocks from the Empress Hotel. Brand new 2 bedroom, fireplace, 1½ baths, beautiful interior and layout, equipped with all luxury appliances including washer and dryer. I will take your house or boat in trade. Asking $79,900. Phone Mr. Charles, days, 384-8035, eves., 598-8788.

26' CHRISCRAFT CAVALIER, 200 hours on 350 FWC, propane, galley, standup head, sounder with alarm, CB, sniffer, stereo/radio, aux. motor, dinghy, spare shaft and prop, full canvas. $13,000 OBO or will trade for small boat, car, truck or rental property. 477-3039 after 6.

SWAP 72 PONTIAC 9 PASSENger stationwagon, value $1900 for boat and motor or pickup. 595-1950.

HUSQVARNA 1100 CHAIN SAW, in good condition will swap for Stihl 090. 642-3969.

77 HONDA, EXCELLENT CONdition, trade for larger car, property or ??? 479-0335.

15' CLINKER WITH CABIN, $200 or what have you? 652-1282.

1976 CHEV 4X4, SEE TRUCK AD, will trade down. 656-4365.

SWAP 1973 350 KAWASAKI FOR 12' aluminum boat or ? 384-7511.

116 COINS and STAMPS

WANTED CANADIAN SILVER coins, 1966 and back. Also, US silver coins, 1964 and back, paying highest prices. Also, buying 1967-68 silver coins. 478-8580.

SMALL NUMBER SILVER Coins, scrap gold or gold coins wanted by retired jeweller. Best cash prices paid. 598-3684.

CANADIAN MINT, USED. Some Bundleware, Canadian, French, Australian miscellaneous. 477-2773.

WANTED: COIN AND STAMP collections for auctions. Lunds, 386-3308.

WANTED CANADIAN AND US Silver dollars. 1936-1967. Highest price. 382-6206

117 ANTIQUES and ARTS

KILSHAWS LTD.
ANTIQUES APPRAISED and AUCTIONS
6 generations of auctioneers
30 YEARS
at
1115 FORT
384-6441

CHERRY WOOD TABLE CIRCA 1900; antique fireplace ornaments, a Roman soldier and English warrior, marble base, need repairs; secretariat circa 1900, solid oak, needs finishing; 2 sets sterling silver, sets of 8, Rogers 1847, Lelana and Heritage; Harmony Solway Alfred Meakin registered #742046, set of 4, complete, extras. Victoria Press Box 28.

INVEST AND ENJOY. ONE OF a kind bedroom suite. Crafted by Italian master in England. Select matching burr walnut on solid mahogany. For the discerning. Harrison Antiques, 1016 Fort, 388-7553.

ROLL TOP DESKS, ANTIQUE bedroom suites, living room suites plus many oak, maple, and mahogany pieces. Red Barn Antiques. 4596 West Saanich Rd. (Royal Oak)

WANTED: ORIENTAL RUGS, clocks, Georgian furniture, silver, paintings, etc. David Robinson, 1019 Fort, 384-6425.

WANTED ANTIQUES, SIDEboards, dressers, washstands, and other old pieces. Nights 479-7760, days 384-5641.

FURNITURE REPAIRED. ANtiques our specialty. Phone 478-2539.

FRENCH BRASS CARRIAGE clock, $325. Brass carbide lamp, $75. Evenings 477-0538.

OLD LACE SHAWLS, COLLARS, etc. for Victorian Days. Waller Antiques, 828 Fort.

PAIR OLD CRYSTAL HURRIcane lamps, 21-in. cranberry base and chimneys, 386-6690.

EDWARD GOODALL WATER colors wanted. Private. 383-5385.

ANTIQUES, ART, COLLECTIBLES
Regular AUCTIONS & APPRAISALS for Insurance, Probate and Sale Purposes
Contact JOHN BOYLE at
386-3308
THE AUCTIONEERS & APPRAISERS FOR VICTORIA & VANCOUVER ISLAND
LUNDS

120 GARDEN SUPPLIES

EARTHWORMS!
GARDENERS: Put Earthworms to work; soil building; aeration; soil nutralizing; organic fertilization. They work for you 24 hours a Day. Package of 2000, $16.00. Write or phone for low bulk prices, Organic Worm Gardens, 10505 Lake Shore Road, Port Alberni, BC, 723-5706.

#1 SHREDDED BLACK LOAM, 4 yds $47, 7 yds $68, 14 yds $125. bags $2.25. Phone after 4, 595-8129.

Fertilizer

SCREENED TOP SOIL WITH manure and sand, $10 per yard, delivery extra. Sterilized potting soil by bag. E. Nixon Ltd. Office 385-4431; Yard 478-0511; Nights 479-1937.

SAANWOOD FARMS LTD.
Cow manure. 652-2026 or 652-1743. No Sunday calls please.

PREPARE NOW WITH CHICKen manure. $20 per PU load, delivered. 474-1043

NO. 1 OLD COW MANURE, 4 yds. $38, 7 yds. $52, bag $2.25. 595-0773.

Plowing, Rotovating and Cultivating

DON'S TRACTOR SERVICE
477-3913
We rotovate; plow, cut grass and brush; also loading and hauling.

ROTOTILLING
Other garden aids, spring cleanup, compost. Reasonable rates. Days, 384-0125. Evenings, 478-8690.

TWO EXPERIENCED GARdeners will rototill gardens, clean flower beds and composts. Lawn maintanance. Hauling. Call afternoons 656-1365.

KEN'S ROTOVATING, SMALL gardens, large gardens, vegetable gardens, lawns, etc. 479-1213.

ROTOTILLING-GORDON Head, Royal Oak area, reasonable rates, no footprints left in soil. 721-3918.

EDS TRACTOR SERVICE
Rotovating, leveling, vegetable gardens and yards. 479-2204 or 595-2500.

4 BROTHERS — ALL AREAS
Hand Tillers, Tractors
479-6112.

TED'S TRACTOR SERVICE, rotovating, plowing, haycutting. 478-4059 or 642-5602.

KAYTERS ROTOVATING, lowest rates in town. Free estimates. 383-8269.

FOR ALL ROTOTILLING work, Satisfaction guaranteed, 479-7693.

ROTOTILLING; YARDS AND gardens. 12 horse tractor, prompt and reasonable. 478-0274.

HAROLD'S ROTOTILLING
Powerful 20 hp machine will enter 30'' gate. 478-6832.

COOPER TRACTOR SERVICE
Plowing, rotovating, mowing, lot cleanup. 478-3143, 477-5167.

Seeds, Bulbs, Plants Trees and Shrubs

BEDDING PLANTS
55¢ box
Vegetables and flowers
A wide range of shrubs and trees at reasonable prices.
Lynne's Little Elfs
Shrubs and Landscaping
1062 Goldstream Ave
(Next to Spencer High)
478-4557

120 GARDEN SUPPLIES

Seeds, Bulbs, Plants Trees and Schrubs

GERANIUMS, EXCELLENT crop this year, reds, pinks, variegated, price range 75¢ and up, also Fuchias and assorted plants, 1909 Hovey Rd. 652-3763.

LOGANBERRY, MARION blackberry plants, 2 year Port Orford Cedar, $1.25 each, 477-1775.

HALF PRICE: DAHLIAS, HOLlyhocks, Daisies, Fox Gloves, Iris, Mums, Raspberry Canes. O.A.P. 598-8475, 595-8582.

BEDDING PLANTS, 1075 GOLDstream Ave. at rear. Phone 478-4488.

GERANIUMS, RED, WELL hardened, $12.00 dozen. 155 W. Burnside, 382-7015.

GERANIUMS, $1 EACH
629 Kenneth St

Tools and Supplies

10'' ROYER SHREDDER, USED twice, 3 Hp, gas powered, cost $1216, sacrifice at $800. 479-1122 or 479-0894.

CLAY FILL AND BLASTED rock. Delivery charge only. Wakeman and Trimble, 652-1194, 652-2445.

Top Soil, Rocks and Fill

GOOD TOPSOIL, LOAD YOURself, $12 pickup load. 479-2270.

REASONABLE RATES ON sand, blasted rock, gravel, crushed rock, etc. 479-9851.

SAND, GRAVEL, DRAIN AND crushed rock, 1 to 6 yard loads. 658-5406.

BY SACK WEED FREE GOOD black soil, 382-2843, 7 days a week.

NO. 1 PEAT SOIL OR MIXED peat and sand, 10-20 yards loads, $8-$9 per yard delivered in Victoria. 743-2467.

NO. 1 SCREENED TOPSOIL mixed with sand and manure, 14 yrds. $125; 7 yrds. $70. Sell pickup load, $9 yard. 478-3322.

FREE FILL, DELIVERY charge only, topsoil, fill sand and blasted rock. Reasonable. 658-5172, 658-8921, 479-1582.

WEED FREE VIRGIN SOIL
Black, shredded and usual excellent quality. Call A-1, 383-1532.

NO. 2 TOPSOIL, 10-11 CUBIC yards, $6 yard delivered. 12-15 cubic yards, $5.50 yard delivered. 652-1194 Business. 652-2445 Residence.

TOP QUALITY SHREDDED top soil with manure and sand added. 10 to 14 yards at $9.25¢ per yard. Smaller quantities available. Peninsula Bulldozing, 479-1884.

NUMBER 1 TOPSOIL, $10 A yard-horse manure, cow manure, chicken manure, pig manure and sand mixed in. Number 2, excellent clean topsoil, $8 yard. Number 3, good soil, $6 yard. 479-0927, 592-0728.

SCREENED
TOP SOIL
Only $5.70 per metric ton
Plus Delivery
Trio Ready-Mix, 658-5235

125 PETS and SUPPLIES

REGISTERED IRISH SETTER puppies, quality breeding from Eastern stock, excellent for pets, sporting or show, wormed, shots and tattoos, $200. 758-9893.

WANTED DESPERATELY, A Java Temple Finch, gray with black and white head, female died, male very depressed and lonely. Call 382-2823, all day.

FEMALE COCKATIEL WITH large cage and supplies, $100. 40 gallon aquarium with all accessories, $150. Also 10 and 5 gallon aquariums. 477-7924.

ADORABLE 6-WEEK-OLD Alaskan Malamute puppies, had shots. Ask for Russ, days, 388-5936 or evenings, 478-9886.

$25, SPAYED DOBERMAN Pinscher, 1½ years, loves children but needs room to run. 479-9241.

FREE TO GOOD HOMES, 2 Siberian Huskey cross, females, 1 year, spayed with shots, 477-0431

FOR SALE: PUREBRED MALE Doberman, obedience-trained. 652-2389.

TRAINED, SPAYED WHITE toy poodle, 4 years old, $150; talking green male budgie and cage, 1½ years old, $60. 477-7559.

A BLACK CRESTED FINCH with a nice song and a nonpariel bunting in an attractive floor cage, $50. 383-4825

HUNGARIAN VIZSLA POINTer puppies. Beautiful, delightful, registered, golden females. 595-4208.

REGISTERED GOLDEN REtrievers, championship stock, excellent blood lines, ideal show, hunting or family dogs. 478-8451.

FEMALE GERMAN SHEPherd, registered, champion blood lines, needs good home desperately. 598-2443.

HAVE YOUR DOG OBEDIENT trained or guard dog trained by professional trainers. Victoria Guard Dog Ltd. 652-4180.

QUEFUFLES-MINI PET CARE in your home. Domestic and exotic. Insured. 479-5342.

GERMAN SHEPHERD PUPpies, also, older dogs. Gerbert's Kennels, 748-8884.

PUREBRED AUSTRALIAN Shepherd pups. 5 Blue Merle and 1 black Tri. $75 to $100. 722-2207.

BEFORE BUYING A PUPPY call Victoria City Kennel Club "Watchdog" for advice. 385-2233.

THE HIGH-STEPPING TOYS Miniature Pinscher puppies. 652-2301.

PUREBRED GERMAN SHEPherd pups, $75. Also long hair dachshund. 652-1664.

AIREDALE MALE PUPPY. Friendly, housebroken, shots and papers, $200. 112-539-2868.

PUREBRED CHIHUAHUAS 10 weeks 383-0187, weekdays after 4:00, 3258 Glasgow.

8 MONTH OLD MALE OLD ENGlish Sheepdog. 474-2024 or 474-2480.

TO GOOD HOME, 1½ YEAR old German Shepherd-Collie, $20. 384-3537.

IRISH SETTER PUPPIES, non-registered, $75. 479-0260 after 1pm.

PUREBRED IRISH SETTERS, $75, including shots, available May 22. 385-9552.

RESPONSIBLE WOMAN WILL house-sit pets, houseplants in owner's absence. 595-5097.

PUREBRED WHIPPET PUPpies. Fun-loving family dogs. 478-2097.

ADORABLE SHEPHERD cross puppies, 8 weeks old. $35. 477-0525.

2 COCKATIELS FOR SALE, complete with cage and accessories, 386-1955.

NEEDED GOOD HOME FOR 6 month old female German Shepherd. 383-9587.

2 PUREBRED GERMAN SHEPherds 4½ months. Female. Shots. Healthy. 479-7819.

PUREBRED DOBERMAN PUPpies, black and tan. 474-1961.

8 MONTH OLD ST BERNARD, good with kids, for sale. Phone 478-0981.

CUTE GUINEA PIG WITH sturdy cage free to a good home. 388-9065.

PEARLY PIED COCKATIEL with cage, not yet a year, 478-5137.

ONE BLUE AND YELLOW year old male budgie with cage and stand, $20. 386-9296.

125 PETS and SUPPLIES

BOUVIER DES FLANDRES (Dog of Flanders). Two registered male pups, from English bred dam and Eastern Champion Stud. Show quality, lovely temperments. The Bouvier is one of only three breeds with all six of the most desireable characteristics in a family dog: high intelligence, diligence, instinctive protectiveness, gentleness, high tolerance for small children, obedience. 478-1264.

LOOKING FOR A GOOD HUNTing dog? Try a German Wirehaired pointer, excellent for pointing and retrieving. Available now, very bird conscience young dogs. Plus a new litter on the way, ready for fall. To view phone 748-1982 if no answer 746-7939.

IRISH TERRIERS, CKC REGIStered, excellent bloodlines, all shots, dewormed and tattooed, breeders and young dogs, pet and show quality, wonderful family dogs, colours: golden and red. Ruby Boulton, Box 573, Kenora, Ontario, P9N 3X5, 807-548-4732.

THE VICTORIA AQUARIUM Society will meet Wednesday May 9th, 7:30pm at the Saanich Library, 3500 Blanshard. Coffee, door prizes, visitors welcome, admission 35¢. Information 384-1044.

FREE TO A GOOD AND LOving home a 1¾ year old German Shepherd. "Tanner" has an excellent disposition and is a very loyal friend. Country side preferred. I am going commercial fishing. Call 592-1662.

MOVING MUST SELL PUPpies. One miniture poodle, Apricot and white, 14 weeks, $75. One long haired Dachsund, 11 weeks, $100. Both purebred. Not registered. 477-4473 after 6.

1 GERMAN SHEPHERD CROSS Samoyed pup, 1 Belgian Shepherd, 1 Terrier cross, 1 Labrador Doberman cross, 1 Labrador pup, 1 Spaniel cross, 1 gentle cat. 1 Afgan Cross. 479-5868.

ULYSSES AN ABANDONED very young black cat. Recently neutered with shots. Okayed by veterinarian. Wonderful personality. Greater Victoria Animal Crusaders, 652-4305, 9-9.

ATTENTION ALL VICTORIA city Kennel Club members, monthly meeting starting May 7, will be held at Spectrum School, 957 Burnside West, Rm. 113 at 8pm.

REGISTERED BLACK MINIture poodle pups. Vet examined. Temperment and health guaranteed. Champion Parents. Nanaimo 754-2979.

PUREBRED GERMAN SHEPherd puppies, healthy and playful, need loving homes, good with children, excellent watchdogs. 479-5623.

THREE-MONTH-OLD PUPPY, Airedale-Spaniel cross. Female. Good with children. 598-2523.

FREE: GREY PERSIAN MALE. Year old ferret, shots-$75. 479-0619.

3 CHARMING KITTENS, USED to children, free to good homes. 656-5457.

PUREBRED DALMATION pups with shots, $65. 478-9230.

MALE IRISH SETTER, ONE year old. 652-1292.

BUNNIES, $2 EACH.
479-4705

AMERICAN COCKER SPANIEL puppy male, 383-6210 after 5.

KITTENS FREE TO GOOD home. Phone 477-5645.

PART MANX KITTENS, 1 STUBby, fluffy, free. 478-9434.

SEALPOINT SIAMESE KITtens for sale. 592-0315.

BIRD CAGE 22''X16''X20'' $50. 652-2634.

KITTENS, FREE TO A GOOD home, 595-8871.

PART PEEKAPOO PUPS, 2 months old, $50. 478-8405.

127 CHICKS, POULTRY HATCHING EGGS SUPPLIES

CHICKS. B. ROCK, R. I. RED, Lakehorn X Rhode, Auracana, B. Orpington, meat and turkeys. Price list 478-3368 before 3.

WANTED: AUTOMATIC WAtering system for 200 chickens. 479-1196.

MUSCOVY DUCKLINGS FOR sale, 6 weeks old, $2 each, 652-2794.

BUFF ORPINGTONS. PULLETS $5. Trio $18. 478-3368.

8 GUINEA FOWLS AND OTHER mixed laying hens. 478-7134.

128 LIVESTOCK SUPPLIES AND EVENTS

JOHN MacNUTT TRUCKING
SAWDUST—SHAVINGS
HOGFUEL
Large or Small Loads
479-6560 479-1908

MANDER
TRUCKING LTD.
SAWDUST
SHAVINGS
CEDAR HOG FUEL
385-3041
After 6, 477-5053, 479-7629

OLDFIELD FEED
SHUR-GAIN PRODUCTS
Canada's finest animal feed
5925 Oldfield Rd
658-8827 or 652-3633

RIDING SCHOOL
AT TWIN TOTEM
Registration starting May 15th
652-5882
Beginners to Advanced
Schooled Horses Provided
$10 per lesson (small group)

BAY ANGLO-ARAB MARE, 14.2 hh, 12 years, sound, good with children and beginners, $650. Palomino gelding, 16 hh, 10 years, QHXTB good pleasure horse to suit average rider, not complete beginner, $800 firm. 748-2140 evenings.

THE SUNSET RIDING CLUB IS pleased to announce their Second Annual Open Show to be held August 5, 1979. Please watch this paper for further announcements.

CATHY WEDGE WILL BE GIVing lessons at Queen Margaret's School, May 23rd-27. Summer show, June 3rd, all divisions. For programs, information, 746-4185 days, 748-2140 evenings.

HORSES BOARDED-BOX stalls, paddocks, ring. Childs horses welcome. Family operation. Good care. $100 monthly. 478-6837.

FOR SALE "HIGH TIMES" REgistered half thoroughbred 12 year old black mare, 15.3 hh, excellent show horse, good on trails, $1500. 748-2663 after 6 or 748-9983.

REGISTERED ½ MORGAN mare. Black Beauty. Rising 7. Blue ribbon, Englished trained, by pony clubber who has outgrown her. 14 hh. 112-629-3575

OUTSTANDING DOUBLE REgistered 1976 Appaloosa Colt by US National Champion. Unlimited potential. For appointment to view call 388-6579 or 477-4885.

REGISTERED SHOW THORoughbred chestnut gelding, 15.2 hh, extremely trained in English and Western, gentle nature. 758-7925, Nanaimo.

WANTED: SOUND HORSE, 16 hh or over, 5-9 years, suitable for teenager to use for eventing. 748-2140 after 6pm.

SHEEPSKIN SADDLE PADS, fully washable, outlasts synthetics ten to one, $68.95. Merino 1175 Douglas at View. 388-6651.

128 LIVESTOCK SUPPLIES AND EVENTS

REGISTERED QUATER horse, mare, 5 years old, 14.2 hands, good breeding, 1978 4H Project, $1200. 479-7272.

POLLED HEREFORD GULLS, two registered yearlings, "Showy", "Growthy", $750. 658-5629.

1956 FORD, JUBILEE TRACtor with PTO, 3. hitch, Case front end loader, good condition, $2300. 479-3021, 652-4984.

CONGRATS K.O.R. SANDRIFT 1979 CES Provincial Champion, half TB, sired by Sir Drift. The D. Reeds, 746-4666.

CUTE, SOUND, 15.2 REG. Anglo-Arab mare. May sell tack. $800. Good home only. 385-2388, 387-1283.

K&M BOARDING STABLES Schooling Show. Hunter-Jumper. May 27th. Judge, Joanne Ranson. 652-3014.

16'' BARNSBY PONY CLUB saddle, Mark 4, excellent condition, 652-5826.

SHEEP FOR SALE, 13 EWES, 17 lambs, Suffolk, Dorset cross, 1 Suffolk ram. Offers. 112-537-2718.

MUST SELL HORSE AND tack, $800. Mare 15¼ h.h. Evenings 384-4953.

PRETTY 6 YEAR OLD, REGIStered ½ Arab mare, 15 hands, $700. 652-2661.

STANLEY R. COSBURN FOR complete and reliable horseshoeing, 478-1646.

15.2 H. CHESTNUT HALF ARAB Mare, rides English and Western, gentle nature. 383-6076

BOARD FOR PONY OR SMALL horse. Excellent care, reasonable, 652-5804.

SAANEN AND TOGGENBURG milkers and doe kids, with papers. $40 to $150. 656-4059

½ REGISTERED QUARTER horse, well schooled, English and Western. $550. 642-4535, 642-3921.

1978 WY-LEE 4 HORSE TRAILer, dividers removable, hayrack, 112-746-7953

REGISTERED APPALOOSA mare with registered Appaloosa filly. 112-746-7953

BEAUTIFUL DAPPLE GREY filly, registered ½ quarter horse, 3 years, $450. 112-646-2067.

FENCE POSTS, OLD GROWTH feader, 7' and 8'. 642-5972.

KIND 14.2 REGISTERED ARAB gelding. 478-5890.

WANTED: POLLED HEREford calf, for beef, 479-2684.

REGISTERED APPALOOSA, English and western, 642-3950.

130 HEAVY EQUIPMENT AND MACHINERY

WANTED:
1 — American log loader 599, 700 or 750 with Bohemien Boom on tracks or rubber.
or
1 — Bucyrus Erie log loader 30B with Bohemien Boom on tracks or rubber.
Call between 8:00 a.m. and 4:30 p.m., 724-3731. After 7 p.m. and weekends call 724-1529 or 723-3046.

1967 16,000 LB BULL MOOSE forklift, model H-1824, lifting height 12'3'', 6-cylinder cont. engine, parts book included, very good condition. $13,000. Call Renco Machines Ltd, 743-2442, 8am-4pm.

30 TON CRANE!
Koehring model 305 cruiser, rubber tired. 60' boom with 30' jib extension. Excellent condition! Low lease or sell, Offers! 474-2155 or 385-3807.

151 CASSIDY HYDRAULIC Loader mounted on 850 Ford. Ready to go, $17,000. Call between 8:00 a.m. and 4:30 p.m., 724-3731. After 7 p.m. and weekends call 724-2329.

FOR SALE 1966 90' MADILL yarder, V-12, M8 carrier, Wichitas and rigged. Can be seen working. Phone Hope 869-5922 evenings.

1963 HD 5-AC. COMPLETELY rebuilt, less than 50 hours on motor, under carriage, repaint, upholstery, 656-5504 days, 656-4917 evenings, ask for Rob.

HORIZONTAL PORTABLE shakes splitter, cut 18 24'' and taper. Offers. 642-5794 after 6 pm.

COMMERCIAL AND INDUSTRIAL air cooled engine repairs. Phone 656-0070.

1973 CHEVY 6 YARD DUMP truck, A-1 condition, $4500. 287-4345.

WANTED: TANDEM DUMP truck 1975 and up with pup trailer. Will buy separately. 287-4345.

15'6'' STEEL DUMP BOX WITH hoist, $1400. Phone 748-8503, Duncan.

1971 JOHN DEERE 400 BACKhoe, very good condition, 748-8928.

WANTED: PORTABLE planer to plane 2400 board feet of cedar. Mill Bay 743-4011.

1972 CHEV TANDEM DUMP truck, C-60, A1 condition, $11,000. 112-287-4345.

1973 LOUISVILLE TANDEM dump truck, 880, A1 condition, $14,000. 112-287-3744.

ELECTRIC TAIL GATE FOR 1 to 3 ton truck, good condition, 479-6142.

TWO CLARK 664 RANGER skidders, evenings 112-539-2429, 122-539-2975.

580 CASE EXTENDAHOE 10 ton trailer. 746-5381.

WELDCO 25 GRAPPLE, 260 Cummins engine, 112-646-2067.

135 FARM IMPLEMENTS

MF Massey Ferguson
Farm - Industrial - Garden.
New stock of tractors
See the new MF 16 hp 4 wheel drive.
SPECIAL
On MF 275, 67 hp, MF 200 Crawler with ripper and 4-1 bucket.
Implements - service - delivery.
Financing available
IRON HORSE EQUIPMENT LTD
4650 Trans Canada Hwy.
4 miles south of Duncan.
Open 6 days 8-6.
748-2809.

KUBOTA TRACTORS
2 and 4 wheel drive, diesel tractors for garden, farm and industrial use, 9 models to choose from 12-55 hp, complete line of implements, financing available.
Service - pickup - delivery.
IRON HORSE EQUIPMENT LTD.
4650 Trans Canada Hwy.
4 miles south of Duncan.
Open 6 days, 8-6
748-2809.

J. GRIEVE MOTORS LTD.
Lawn & Garden Tractors
7 hp - 28 hp
Diesel Farm Tractors
22 hp - 275 hp
Full Line of Attachments
Best stock of good
Used & reblt. Tractors, attachments
652-1642 SAANICHTON

380 CASE TRACTOR WITH ½ yard front-end loader, with ROPS canopy, 450 hours on machine, also landscape rake, 125 RVS Kronovator, Ford Flail and springtooth cultivator. All equipment in new condition. Excellent value at $13,500. Contact Len MacKay, 642-3348.

FARM TRACTOR WANTED, trade '72 Dodge ½-ton. 642-5161.

135 FARM IMPLEMENTS

8 HORSE GE ELECTRIC GARden tractor with mower, chainsaw and trimmer attachments, runs on large self charging battery. $1,200. 479-2209.

MASSEY FERGUSON DYNA balance mower, Massey Ferguson hay conditioner, set Massey Harris seed drills, set of trailer discs, 652-3306.

21 HP DIESEL, KUBOTA TRACtor, 250 hours, front end loader, landscaping rake, $5700. 479-3066.

TORO RIDING LAWNMOWER, $750. View on Saturday at 3916 Gordon Head Rd. Phone 477-5967.

1973 FORD 3000 DIESEL, LOW hours with front dozer blade. 479-7334.

3 HP SIMPLICITY TRACTOR (marytiller) with attachments, $175. 595-8144.

MODEL 46 INTERNATIONAL Baler, side delivery rake and mower. 642-3253.

148 LEASE VEHICLES

ENSIGN
WILL SHOW —YOU— HOW TO LEASE
AND SAVE!!!

Lease Returns
79 Chrysler New Yorker 5th. Ave.—Loaded
78 Horizon
78 Chrys. Cordoba
78 Caprice
78 Volare S.W.
78 Lebaron
77 Olds Cutlass
77 Fury Sport
77 Dodge B200
76 Dodge Kary Van
75 Fury S.W.
PLUS MANY MORE

Tom Cino SELLS Premium Ex-Lease Cars

LEASING??? See Roy Hughes And Ask About
idealease
CHRYSLER LEASING SYSTEM
Member of Chrysler Leasing Systems
Quadra At Caledonia
Dealer licence number D548B
386-2411
Open Weekdays 'Til 9:00

CAR AVAILABLE, MONTHLY lease includes maintenance and insurance. 658-8459.

150 CARS FOR SALE

1968 CHEVELLE, 307-V8, 4-door, automatic, power brakes, power steering, radio, vinyl top, beautiful condition. One-owner. $1895. 9145 West Saanich Road.

FOR SALE '68 CUDA COUPE, 6 automatic, runs well, tested til March '80. New paint, clean interior, $1500 firm. Phone 384-3717 or 381-5505.

1970 MONTE CARLO 350, 77,000 miles, radial tires, extras, a clean car, $2,000 OR trade for a '74-'75 Malibu Chev ONLY, SW 305 V-8, in good condition, 652-1722.

1975 OLDSMOBILE 442, 455 CID. Four barrel, automatic, power steering, power brakes, bucket seats, low mileage. Excellent condition. Asking $4200. 642-5090.

66 MUSTANG 6 CYLINDER standard shift, good condition, new tires. 656-7014. $1300 or best offer. Monday-Friday phone after 5:30.

1978 FIREBIRD, POWER steering, power brakes, tilt steering wheel, AM/FM cassette radio, new dual exhaust, $6995. 748-1590.

PLYMOUTH CRICKET, 41,000 miles, automatic and radio, 30 mpg in town, 45 mpg highway, reg gas. $2850. Like new tires, tested April 18th. 477-3148.

79 MAGNUM XE
2 months old, loaded, must sell
388-6431 extension 261

1977 DODGE ASPEN STATION-wagon. Call 388-6515 before 4:30, weekdays only.

3 VEGA GT 4-SPEED, 43,000 miles, good running order, no rust. Phone after 4 o'clock 642-5487 ask for Ron.

1975 DATSUN B210, 4 SPEED, low mileage, in good condition. $3000 or best offer. Phone after 5 pm, 595-3702.

1968 PONTIAC FIREBIRD, overhead cam, 250 6 cylinder engine Hurst 4 speed, good condition, $2095 O.b.o, 474-2826.

1974 PLYMOUTH FURY III, good condition, $2600. 658-5432 between 8 am -5 pm Monday to Friday.

1972 FIREBIRD, 350 V8, 3-speed auto, p.s, p.b, excellent shape, low mileage, asking $3500. 478-7178.

LEAVING TOWN, MUST SELL, 1973 Olds, fully-powered in great shape. $2300 or best offer. 388-4629.

1969 DATSUN 1000, $900 OR best offer. Please phone after 5, 479-7484.

1976 DODGE ASPEN, 4 DOOR sedan, 36,000 miles, 6 cylinder automatic, p.s, p.b, $3800. 478-7814.

MUST SELL 1967 LINCOLN Continental, excellent condition, $2950 or nearest offer. 477-8220 or 477-7974.

73 CHEV IMPALA STATION wagon, must sell, best offer by Friday accepted. Good condition, 721-5295.

1970 BUICK SKYLARK, GS 350, 2 door hard-top, factory air, etc. Good condition, $2500 or best offer. 479-6107.

1968 OLDSMOBILE VISTA-Cruiser Station Wagon 350 V8 automatic, good tires. Must sell $650. 771 Station Road, Langford.

150 CARS FOR SALE

McCALLUM DATSUN VOLVO

SPRING AT McCALLUM MOTORS MEANS SAVINGS
New and Used Cars and Trucks
Over 75 Quality Used Auto's

78 DODGE Custom 200 ¾-ton PU
78 FORD Explorer F250 Ranger PU
77 CHEV Blazer K5 4x4
77 FORD E150 Van
77 CHEV C10 Van
76 FORD ½-ton van conversion
73 FORD E20 Van

78 PONTIAC Trans-Am
77 CHEV Impala 2-dr. cpe.
77 CHEV Malibu 2-dr cpe.
76 PONTIAC Sunbird
75 PLYMOUTH Scamp Brougham 2-dr.
74 DODGE Charger 2-dr. HT

79 DATSUN 510 4-dr.
78 PLYMOUTH Horizon 4-dr. HB
77 DATSUN 710 S.W.
77 HONDA CIVIC HB
77 HONDA ACCORD 2-dr. cpe. HB
77 RENAULT R5 4-dr.
75 DATSUN B210 HB

BCAA INSPECTED FOR YOUR PROTECTION
McCallum Motors
DOWNTOWN
1101 Yates at Cook
382-6122 D5603
COLWOOD
1836 Island Hwy.
478-1741 D5603A

S&H TOYOTA CENTRE
Two Locations To Serve You Better
848 YATES ST.
381-5222
79 COLT HB
78 BOBCAT
78 ASPEN
77 MONTE CARLO
77 CORDOBA
77 DATSUN PU
77 HONDA
76 CORONA
76 DODGE PU
76 REGAL
76 MONARCH
76 CHEV VAN
75 MONTEGO
74 MUSTANG FB
72 VOLKS
71 LEMANS
69 AUSTIN

FORT and FOUL BAY
592-2471
78 MALIBU
78 CAPRI
78 CORDOBA
78 COROLLA
77 FIREBIRD
77 MONARCH
77 CELICA
76 MAZDA
76 HONDA
74 VALIANT
74 VOLVO SW
74 DATSUN PU
73 CELICA
73 COROLA
72 DATSUN
71 COROLLA

SAUNDERS AND HITCHMAN LTD.
2040 Cadboro Bay Road at Fort and Foul Bay
Dealer Licence 5059

150 CARS FOR SALE

DOUGLA
VOLKSWAGEN
AUDI

Your Largest Volkswagen Audi Dealer On The Island!

RV TIME!
VW CAMPERS, VANS & BUSES
4 Speed or Automatic
—ALSO—

78 JAYCO, 20½' camper on Dodge chassis. Fully equipped, sleeps 6, automatic, roof air, and only 1,000 miles! $18,500
78 ARISTOCRAT 20' camper on GM chassis. Fully equipped! Roof and cab air, automatic, power steering and brakes. 28,000 Kms. $17,800
75 GMC Van with customized interior. Automatic, power steering, power brakes $5995
77 CHEV Van. Automatic, radio, power steering, power brakes. Ideal for camper conver sion. $6995
76 FORD ¾ ton Camper Special. Automatic, power steering and brakes, complete with camperette and radio. Only 27,000 miles! $6995
76 JIMMY, automatic with radio, and loaded! $6995
76 DODGE Super Van. 17 passenger model! Automatic, power steering, power brakes, cruise control, factory air, and radio. $6995
74 TOYOTA 4X4, manual transmission. Very clean! $4995

DEMOS!
79 AUDI FOX, 4 door automatic. Radio, copper coloured metallic paint with cloth seats. Only 6,000 Kms.
WAS $9183 NOW $8695
79 RABBIT 'L' 4 door automatic, with radio, vents, rear wiper/washer. Finished in red.
WAS $7879 NOW $7495
79 RABBIT 'C' 2 door, 5 speed. Sun roof, tinted glass, vents, radio, leatherette. Only 3,000 Kms.
WAS $7213 NOW $6995

SEE AND DEMO THE SPECIAL EDITION
SCIROCCO
5 Speed
AND
RABBIT GT1
5 Speed

Douglas Volkswagen Ltd.
3329 Douglas Street
388-5466
Dealer Licence 5100

SAVE SAVE

64 Ford SW	$350
66 Meteor AT	$125
68 Ford PU	$1388
68 Pontiac SW	$647
70 Chev. AT	$785
71 Cricket	$699
71 Chrysler	$1099
72 Chev AT	$1778
72 Skylark AT	$1979
72 Pontiac AT	$2199
72 Marina AT	$1485
73 Cutlass AT	$2492
73 Le Mans	$1900
73 Buick AT	$1881
73 Ford AT	$1589

PALM MOTORS
Instant "NO-RED-TAPE" CREDIT
3342 OAK ST.
(Down the street from McDonalds Hamburgers)
D00641A 386-8385

1974 TOYOTA DELUXE, RAdials, new battery, new brakes. Excellent condition. $1800. Call before 4 pm, 382-5986.

150 CARS FOR SALE

METRO HONDA
Spécial Purchase!
BELOW WHOLESALE!
5 ONLY
78 Toyota Corollas
1200cc, 4 speeds, owned by local pharmacist. Very well maintained with low mileage. A few scratches and dents — otherwise, excellent mechanically.
Full Price
$3299 ea.
Includes 4 new tires and city test.
100% power train warranty, parts and labour, available.
100% bank financing O.A.C.
Wide open 9-10
Saturdays 9-6
2151 Blanshard 388-6921
DL 1627A
METRO HONDA

B. MADSEN MOTORS LTD.
CARS
1968 DATSUN B210 auto.
1977 MUSTANG V8, P.S., P.B.
1977 MALIBU 1 owner. Only 6,500 mi.
1976 CHEV Caprice Classic 9-pass. S.W., auto, P.S., P.B., air conditioning.
1975 PINTO Squire S.W., V6. Radio. Tape deck.
1974 MAZDA RX4, P.S., P.B., auto, radio, 40,000 mi.
1974 MAVERICK 6 cyl., auto, P.S.
1974 TOYOTA Corolla stnd.
1973 BUICK LeSabre 4 dr., HT., AT., P.S., P.B., P.W.
1973 DATSUN 610 Stnd., radio.
1973 PONTIAC Ventura, AT., P.S., P.B. Radio.
1973 MERCURY Comet, V8, AT., 2 dr.
1972 TOYOTA Corolla 1600 CC, 4 spd.
1972 PINTO S.W. auto.
1972 TORINO AT., P.S., P.B., radio.
1972 FIAT 4-dr., AT. Radio.
1971 MERCURY Montego 9-pass., S.W., P.S., P.B., AT.
1966 CHEV Impala HT., P.S., P.B., auto.
TRUCKS
1977 GMC ¾ ton, AT., P.S., P.B.
1977 FORD ¾ ton, 6 cyl., 4 spd.
1973 COURIER AUTO.
1972 FORD ¾ ton, P.S., P.B., AT.
1970 FARGO ½ ton with camper. 318 AT.
1976 24' SCAMPER trailer. A nice, clean unit.
REASONABLE OFFERS ACCEPTED
TRADES WELCOME
2691 Sooke Rd. (Glen Lake)
478-5011 D5450
OPEN MON.-FRI. TILL 8 PM
SAT. 9-5

Honda CAR CENTRE
YATES AT QUADRA
All Used Car PRICES ARE REDUCED This Weekend Only

76 Honda CVCC
5 Speed
Was $3988 Now $3744

70 METEOR S.W.
V8, Automatic, Power Steering and Brakes Roof Rack
Was $1688 Now $1444

77 Pinto S.W.
Cassette — 4 speed
Roof Rack — Spotless
Was $3788 Now $3644

77 Honda Accord
Tape Deck — Sun Roof
Mags — Digital Clock
Special Paint — Black
Was $5680 Now $5444

73 Monaco S.W.
Loaded — Even with double air
Was $2880 Now $2644

386-6707
Dealer No. 0846A

EMPRESS
PONTIAC BUICK GMC
MANY OF OUR VEHICLES HAVE A CROWN SEAL, 1 YR., WARRANTY ON THE POWER TRAIN! CHECK OVER THESE SELECTED UNITS — FOR YOUR OWN PEACE OF MIND!

74 RIVIERA, loaded!	$5995
77 TRANS AM	$8195
78 CAMARO Z28	$8995
77 COUGAR XR7 (air)	$6495

OPEN
Mon.-Thurs., 9-9
Fri.-Sat., 9-6
2867 Douglas at Topaz
382-7121 D.L.5701

72 CITROEN D-SPECIAL, 4-speed standard, 66,000, serious inquiries only. $4000. For appointment 382-0625 after 6.

73 DATSUN 610, 4-DOOR, STANdard transmission, 48,000 miles, excellent condition, $1950. 478-5692.

1976 DODGE STATION WAGON, power steering, power brakes, radials, extras, excellent condition, $4200. 477-5911.

ENSIGN CHRYSLER PLYMOUTH

ENSIGN

CHRYSLER PLYMOUTH

ALL UNITS CHECKED BY CAR CLINIC DIAGNOSTIC CENTRE

Tremendous Savings On Low Mileage '78s

'78 Magnum XE
Automatic, power steering, power brakes, radio, air conditioning, tilt, 21,168 Kms.
Stock #8469
$8295

'78 Diplomat
Automatic, power steering, power brakes, radio, air conditioning, power windows, 30,967 original Kms.
Stock #50231
$6495

'78 Volare
Automatic, power steering, power brakes, radio, bucket seats, vinyl roof. 18,775 original Kms.
Stock #8484
$5995

ALSO ON SALE NOW

79 Street Van
78 Catalina
78 Volare S.W.
78 Dodge Diplomat
78 Dodge Colt
77 Trans Am
77 Lemans
77 Arrow GT
76 Cadillac
76 Chrysler S.W.
76 Camaro
76 Nova
75 AMC Pacer X
74 Ventura
73 Challenger
73 Dodge D300
72 Ford Ranchero
71 Maverick
70 Maverick
67 Dart

Plus Many More

GOV'T TESTED PLUS 2-YEAR WRITTEN WARRANTY

ENSIGN

Chrysler-Plymouth Ltd.

DOWNTOWN YATES AT COOK
Dealer licence number D495A
386-2411
Open Weekdays Till 9:00

'78 TOYOTA COROLLA 1200, 4-speed, $3299. Metro Honda, 388-6921. DL 1627A.

'78 TOYOTA COROLLA 1200, 4-speed, $3299. Metro Honda, 388-6921. DL 1627A.

1968 FALCON, 4 DOOR, AUTOmatic. 1969 Mustang, automatic, 302. 598-7690.

70 CHEV CAPRICE DELUXE, all options, excellent condition, $1500 or best offer. 479-5907.

74 AUSTIN MARINA DELUXE, good condition, $1500 or best offer. 479-5907.

1967 FORD FAIRLANE, V8 automatic, just tested, $350. 478-3038.

974 TOYOTA COROLLA, 40,000 miles, $2500 or best offer. 477-7333, after 6.

WILLE Dodge · Chrysler

77 ASPEN
4-Dr., 6, auto, ps, pb, radio.
$4494

77 CORDOBA
V-8, auto, ps, pb, radio, yellow with beige interior.
$5695

76 DODGE DART
6, auto, ps, radio.
$3995

75 TOYOTA
2-Dr., 4-spd., radio.
$2895

73 MALIBU
4-Dr., 350 V-8, auto., ps, pb, radio.
$2695

72 TOYOTA
2-Dr., 4-spd., radio.
$1495

72 MATADOR
4-Dr., V-8, auto., ps, pb, radio.
$1495

71 DODGE
Polara, 4-dr., V-8, auto., ps, pb, air.
$1695

71 DODGE DART
4-Dr., 6, auto., ps, radio.
$1995

Many More To Choose From

3200 Douglas at Cloverdale
382-2313
OPEN NOW 9'TIL 9
(Monday to Friday)
9'Til 5 Saturday
DLR 00840A

Speedway MOTORS LTD.
VOLKSWAGEN PORSCHE AUDI

BEETLES

79 Beetle Convertible
74 Beetle Red
72 Beetle Orange
71 Beetle Green

RABBITS

79 Rabbit Demos
76 Rabbit Red Std.
75 Rabbit 2 dr.
75 Rabbit 4 dr.
75 Rabbit green

VW CAMPERS

79 Get-a-way Camper
78 Get-a-way Camper
76 Westfalia Camper
74 Westfalia Camper
73 Westfalia Camper
72 Westfalia Camper
71 (2) Wesfalia Campers
70 Westfalia Camper
68 VW Camper

DOWNTOWN AT SPEEDWAY
VOLKSWAGEN PORSCHE AUDI
971 YATES STREET at VANCOUVER
Dealer Licence No. D-5180
385-2415

METRO TOYOTA

"Your Best Value Dealer"

OVER 150 ESSO TESTED METRO RECONDITIONED USED CARS to CHOOSE FROM

All reasonable Offers Accepted!

386-3516

METRO TOYOTA LTD.
645 FINLAYSON
DEALER LIC. 0431A

METRO TOYOTA

1978 HONDA CIVIC HATCHback, standard, summer and snow tires, $3800. 474-2546.

Brian Holley MOTORS LTD.
SUBARU
VOLVO

See Our Display At The

IMPORT AUTO SHOW

Esquimalt Arena
May 5th and 6th

VOLVO TRADES

78 VOLVO 242GT
Immaculate 1 owner car in "as new" condition. 79 replacement $11,067 $8995

78 SUBARU GF
Hardtop 5 spd., Brit. racing green, super, super clean. $4995

77 DATSUN 200 SX
5 speed. Only 12,000 km on this 1 owner example. Red, sunroof, immaculate $5995

77 DATSUN B210
Auto, 4 dr., ladies car, super clean $3795

76 VOLVO 244 DL
Auto, PS, PB, radio, medium blue, silver vinyl roof. A very attractive car $6995

76 COROLLA 1600 2 DR
4 spd, radio, 1 owner car $3495

76 CHEVETTE
2 dr deluxe, 4 spd. 1 owner car in black $3395

74 VOLVO 164E
Dark blue, light blue leather, air. Sale Price $4695

74 DATSUN B210
2 dr., green metallic, landeau vinyl roof, low miles $2895

73 VOLVO 145 WAGON
Auto, PS, exceptional for year and mileage $4495

72 VW WESTFALIA
Camper in outstanding condition $5295

72 CHEVELLE MALIBU
4 dr. htp. low mileage, metallic brown, beige vinyl top, attractive car $1995

72 VW SQUAREBACK
Wagon, low mileage, new paint $1895

72 BMW 2002
Orange with sunroof. Engine modified to 2002 TI specs. Really goes. $4995

66 MERCEDES 230
4 spd., a fine old car $1995

Sales Dept.
Open 9-9 Mon.-Fri.
9-5 Sat.

BRIAN HOLLEY

Motors Ltd.
3319 DOUGLAS
Between Woodward's and Woolco
DL00903A 384-1161

1974 TOYOTA COROLLA 1600 Deluxe Coupe, 2 door sedan, 4 speed, 49,000 miles, tested, 1 owner, radio, new radials and brakes, exceptional condition. $2500, 385-2316 evenings or weekends.

1977 SUBARU GF, 5 SPEED, front wheel drive, red, 2 door hard-top, 17,000 miles, top shape, $4000. 786 Ralph, 479-8745.

76 MAZDA 808 COUPE, 1600 CC piston engine, 12,000 miles. Excellent condition. 598-3804 before 3pm.

1977 HONDA CVCC 5-SPEED, excellent condition, T 27,000 kilometers, clean and well cared for, original owner. 479-0459.

1978 FAIRMONT FUTURA, IMmaculate condition, still under warranty. Asking $5900. 479-8537.

PONTIAC ASTRA 1974, HATCHback, excellent condition, 37,000 miles, asking $1850. 478-4859 evenings.

77 HONDA HATCHBACK, 4-speed, 18,500 kilometers, $4000. Lambs wool custom made seat covers. Snow tires. 384-1267.

1968 VOLVO 145 STATION Wagon, 4-speed, reconditioned motor, receipts for all work done. 478-3285.

1973 DATSUN 510, 4-DOOR sedan, immaculate original condition, 46,000 miles, 4-speed, AM-FM radio, $2100. 477-1034.

64 FORD FAIRLANE, REBUILT 289, B&M shifter, Holly, mags, recent paint job, $1600 or best offer. 477-8035.

1969 CHEVROLET SEDAN, 65,000 miles, new brakes, tires, A-1 mechanical clean condition, $800 firm. 595-3327.

1973 MAVERICK, V8, AUTOmatic, power steering, air conditioning and much, much more. $2395 or best offer. 477-5147.

74 PINTO SQUIRE WAGON. Automatic, one owner. Less than 25,000 miles, excellent condition, 721-3097 after 6.

1969 NOVA SUPER SPORT, 350 auto, 12 bolt posi, new paint, $2700 or best offer, 642-3756 after 5, ask for Sheldon.

MUST SELL 1973 CHALlenger, automatic, 318, power steering, power brakes, $2000. 382-6470.

1966 MUSTANG, NEW PAINT and tires, good mechanical condition. $1500. Phone after 4, 478-1690.

1965 BEAUMONT STATION Wagon, V8, power steering, power brakes, mag wheels. $1095. 388-6707.

1975 VOLKSWAGEN SUPER Beetle Sunbug, custom interior, 25,000 original miles. Excellent condition. Asking $3500. 388-6707.

1977 TOYOTA CELICA HATCHback, extras, low mileage, excellent condition. Call to see it 385-5503, after 4.

1969 CADILLAC ELDORADO loaded, excellent leather interior. Must sell $2600. 384-2889 after 5pm.

1976 NOVA, 2 DOOR, 6 CYLINder automatic, power steering, 31,000 miles. Asking $3500. 598-7029 after 6.

70 BUICK SKYLARK, $1695. '71 Toyota automatic, 2 door, $795. '72 Datsun 4-speed, $895. '71 Ford Montego, $795. '71 Pinto, 2 door, $695. '68 Buick Wildcat sedan, $1195. '66 Chev Pannel, camperized, $995. '63 Ford Pannel, $695. '66 Ford ½ ton pickup, $595. '68 Datsun station wagon, $495. '65 Falcon station wagon, $495. Super Motors Ltd, 2538 Government Street, DL5015. 385-0031, after hours 382-1559.

EX SCHOOL BOARD UNITS Full 12 month warranty. Replacement cost $7383. Now priced $6995. Five 1979 Datsun 510 4 door sedans with automatic transmissions, radio, moulding, under coating, all between 8,000 and 10,000 km, white in color. Please contact Ray Bernoties at 382-6122 or 381-5282. McCallum Motors, D00850A.

COUGAR CONVERT
69 XR7, V/8 auto, pw., power top, ps., pb., new paint, mags. This car looks and runs super. Can be seen at PAINTER MOTORS, 3005 Douglas St. $3195. Trades welcome! 388-6196. D-5802.

CONVERTIBLE
1969 Dodge Monaco, deep red with black top and interior, 383 auto, bucket seats and console shift. Only 69,000 mi. This car is a must to see at $2695. Trades welcome! PAINTER MOTORS LTD., 3005 Douglas St. 388-6196. After hours: 478-0790. D-5802.

LOW MILEAGE SUB-COMPACT
1973 TOYOTA CORONA, 2-door hardtop, 4 cylinder, automatic with only 43,000 miles. Excellent condition. For personal service, call BUZZ LORIMER, at Empress Pontiac Buick GMC Ltd., 382-7121, or res., 477-2371. DL5701.

A WHITE BEAUTY. 1977 OLDSmobile Omega Brougham, power steering, power brakes, bucket seats, console, automatic, cruise control, air conditioned, vinyl roof, am-fm radio, power windows, red plush interior, one owner, 19,000 miles, replacement cost $8,500. A bargain at $5,500. Accept terms. 112-539-2825.

SUPRA
New 1979 Toyota Celica Supra, fuel injected 6 cylinder, 5 speed, 4 wheel discs, factory aluminum wheels, factory sunroof, power steering, power windows, A/C, tilt wheel, light group, AM FM, metallic black/red interior, serious inquiries only, forced sale, 477-7504, 9-11am.

PRICED RIGHT

1976 Pontiac Sunbird, 3 spd, radio, 28,000 mi. Silver. Only $3495. Please contact Ray Bernoties at 382-6122 or 381-5282, McCallum Motors. D5603

BRAND NEW 79 PONTIAC SW.
$7,895. Super buy. Call collect 271-6182 or Victoria 477-5919.

ONLY ONE LEFT!
BRAND NEW 1978 FORD FIESTA 3-door Hatchback with sun roof and decor group. Beige in colour and priced to sell with MIKE McKENNA at Suburban Motors, 386-6131 or Res. 478-1493. DL 5528.

LUXURY
2 77 MARK V's. Loaded, including moon roofs.
76 COUGAR, loaded, including sun roof.
YATES AUTO SALES LTD.
950 Yates D-01610A 388-7722

78 BUICK SPORT COUPE
Turbo charged V-6 engine, sunroof, power recliners, AM/FM cassette, cruise, etc. Finished in pearl white with dark red velour interior. For further information please call Dave between 5 and 6pm at 383-8551 pager 642.

ONLY 8500 MILES BY CAREful senior citizen 1976 Dodge Aspen 4 door, metallic paint, slant 6, automatic transmission, power steering, radio, undercoated, maintained above manufacturers specifications, will trade up or down on good small car. 384-9287.

'79 AUDI 5000 S, FIVE-SPEED. Fully equipped, finished in copper metallic, leatherette seats. Only 3000 Kms., with full factory warranty. This is my demo. Call BRIAN DRAGE, 388-5466 or 382-4452, for appointment and test drive. Douglas Volkswagen Ltd., DL5100.

FAMILY WAGON
1973 Dodge Polara, 9 passenger, V8, auto, ps, pb, radio, roof rack. Locally owned — only 42,000 mi. $2595. GEM MOTOR SALES, 480 Esquimalt Rd. 382-7195. D-00058A.

SHARP LOOKER
77 Chev Malibu 2 dr. cpe. V8 AT, P.S, P.B, Radio, vinyl roof. Brown in colour. Only 22,000 mi. Asking $5495. Please contact Ray Bernoties 381-5282 or 382-6122 McCallum Mtrs. D5603.

PRIDE
1970 Lincoln Continental Town Coupe, Brown Leather interior, air conditioning, 6 way power seats, cruise control, power windows, tilt steering, stereo. Asking $3800. 598-7246, 388-7021.

1978 VOLVO 245 DL
Nicely kept yellow station wagon with power steering, disk brakes, roof rack, AM/FM radio and extra back seat giving you a total of 7 seats with original Volvo seat belts. $7995. For information please call 388-4214 or 595-1640.

MUST BE SEEN
Immaculate 1964 Pontiac Parisienne, 2 door hardtop, custom sport, no rust, 409 automatic, buckets, console, power steering, brakes, windows, aerial, tilt wheel, closest offer to $2600 takes. Serious inquires only 595-7295.

BEAUTIFUL CONDITION
1973 Ford Grand Torino Brougham, mid sized hardtop, 4 door, tested til November, 55,000 miles, rust free, power windows, 351 engine, beautiful interior, 1 older owner, asking $1800 but offers considered. 598-2706.

1972 OLDSMOBILE TORONADO 2-door hardtop, air conditioning, power windows, power seats, stereo tape deck, tilt steering, telescopic steering, cruise. $3295. 385-0031 or phone anytime 592-3540. Super Motors Ltd, DL5015.

'75 450 SL
See this dazzling Mercedes Sports Car. It won't last! Absolutely immaculate. YATES AUTO SALES LTD., 950 Yates. 388-7722. D-01610A.

SUMMER CAR
73 Mustang Coupe. Gorgeous dazzling red with complementary white interior and full sunroof.
YATES AUTO SALES LTD.
950 Yates D-01610A 388-7722

SUNROOF
77 Buick Regal, vinyl roof, wire wheels, low mileage. For personalized service call Michael Martin, Metro Toyota, 386-3516, D00431A.

ASK FOR MARK
Special price!! 1977 Pinto SW, mint condition. Radio cassette, 4 spd, roof rack. My special price, $3544. Call 386-6707, Honda Car Centre, 909 Yates. DL00864.

IDEAL FOR BEGINNER MEchanic, 68 Vauxhall station wagon, needs minor repairs, offers. 595-0585.

1949 CHEVROLET, 1 OWNER since 1950, excellent mechanically, 1979 certified, $400 or best offer. 656-2690.

REDUCED
Must sell this weekend, 1978 Pontiac Grand Prix Sports Coupe, 13,500 miles. Top shape, $6000. firm, 592-4993.

PETER POLLEN FORD

USED CARS

78 GREMLIN California Special $ 4900

79 Volare	$ 5900
79 Mustang Ghia	$ 8400
78 Honda Accord	$ 6400
78 T-Bird	$ 5900
78 Fairmont	$ 4800
78 Zephyr	$ 4800
78 Olds Cutlass	$ 5800
78 Mini	$ 3100
78 Monte Carlo	$ 6500
78 Datsun 510	$ 4900
78 Nova custom	$ 5700
78 Honda Civic	$ 4300
78 Datsun F10	$ 3900
78 Caprice	$ 6300
77 Chevelle S.W.	$ 5100
77 LTD	$ 5900
77 Monarch	$ 5100
77 Nova sedan	$ 4300
77 Volare	$ 4300
77 Comet sedan	$ 4700
76 Pinto S.W.	$ 2800
76 Maverick	$ 3900
75 Fury	$ 3400
75 Gremlin X	$ 2400
74 Hornet s.w.	$ 1500
73 Mustang F.B.	$ 3900
73 Scamp	$ 2800
72 Plymouth	$ 1900
71 Maverick	$ 2000
71 Datsun S.W.	$ 1500

ON THE SPOT BANK RATE FINANCING

USED TRUCKS

78 Super Cab	$ 8300
78 ¾ ton	$ 7800
78 Ranchero	$ 8500
78 Club wagon	$7600
76 Parcel Van	$ 5900
76 Courier	$ 3700
75 Dodge Van	$ 3000
75 Suburban	$ 6300
75 ¾-Ton	$ 4900
75 Ford ½ ton	$ 3900
74 Dodge walk-in	$ 3900

7-DAY MONEY BACK GUARANTEE

384-1144

DOWNTOWN YATES and COOK
Dealer No. D745A

PETER POLLEN FORD

V-8 PINTO WAGON, MAGS, geers, much more. Phone 479-0581.

1965 RAMBLER 2 DOOR HARDtop, Classic, good condition $300 or best offer, 479-8531.

73 MACH I, OFFERS. '69 CORtina, good running shape, $250. Phone after 5, 478-6931.

67 VOLKSWAGEN STATIONWAgon, 85,000 miles, may need clutch. $450. 479-8728.

74 COUGAR XR7, LOADED, EXcept air conditioning, $4100 or best offer. 479-0875.

1965 BARRACUDA, V8, 273, 79,000 miles, must sell, $1100 or best offer. 386-6025 or 388-5052.

75 GREMLIN X, V8 AUTO, EXcellent condition, new radials, 32,000 miles, $2300 firm. 595-2098.

1961 FALCON, ENGINE RUNS, rearend good. $60. phone 479-7074.

65 BARRACUDA, SMALL V-8 auto, very clean body, 55,000 miles, runs well, $1050 or best offer. 385-2537.

70 CROWN, 6 AUTO, 4-DOOR, 80,000 miles, runs very well, recent motor work. $975. 385-2537.

MUST SELL 77 TBIRD, GOOD condition, air, cruise, offers. 478-3068.

1969 GRAND PARISIENNE, best offer. 652-9041, anytime.

1974 MATADOR, 54,000 MILES, 6 cylinder, automatic, very good condition, $2200. 595-5618.

1958 MORRIS MINOR, GOOD condition, needs clutch, $200. 478-9710, 592-0384.

73 Z28 CAMARO, EXCELLENT condition, $5200. 748-4876, Duncan.

1977 VOLARE, TWO DOOR coupe, 6 cylinder, automatic, etc. $4200. 382-0640.

1971 CHEV IMPALA, V8, AUTOmatic, etc. Radials, luxury transportation, $1550. 382-0640.

1963 VALIANT, SLANT 6, RUNS good. $225 OBO. After 6 pm, 386-8907.

1962 CHRYSLER, AUTO, clean, $650. Uneeda Auto Sales Ltd, DL02209A. 384-4323.

1970 MONACO, 2 DOOR HARDtop, bucket seats, console, automatic, $850. 595-1794.

1969 DART SPORT, 340, 4-speed, 10,000 miles on drive-train, offers. 479-4444.

1973 CELICA ST, 4 SPEED, EXcellent condition and running order, $2500. Call 642-5065 or 388-5863.

1973 GALAXIE 500, 2 DOOR hard top, vinyl roof, power windows, tested, $1795. 477-0695.

1971 PLYMOUTH SPORT FURY, 2 door hardtop, 70,000 miles, tested. 595-6493.

1965 SUNBEAM MINX. GOOD condition with many spare parts. 479-0275.

1971 MUSTANG, TESTED until December, $300 or best offer. 474-2919.

1976 HONDA CIVIC, 24,000 miles, radials, radio, one owner, $3150. 477-0326.

1971 DATSUN 2 DOOR, 1200 motor, standard, good shape, tested, $1000. 478-5110.

1978 DATSUN 200SX, WHITE, AM-FM, radials, low mileage. 385-7963.

1959 MORRIS MINOR, GOOD condition, stock and restorable. $900 or offers. 382-3266.

STOP MOTORS LTD

2524 DOUGLAS
"OUT THEY GO"

CARS

78 Honda, Sunroof
78 Caravelle, 2-dr.
77 Mustang Cobra
74 Pinto a.t.
73 Toyota Wgn. at
73 Buick Century
73 Mazda, 2-dr.
72 Vega Wagon
70 Torino, 2-dr.
70 Galaxie, 2-dr.
68 Fairlane, 2-dr.
65 Fairlane Wagon

TRUCKS

78 Caballero p/u
77 Ford F250
77 Dodge ¾ 4x4
77 Jimmy 4x4
76 Dodge Club Cab
74 Toyota p/u
73 Datsun p/u
71 GMC p/u

BRING US YOUR OFFER

Bank Financing Available
LEASE ALL MAKES.
MON.-FRI., 9-8, SAT. 9-5
383-3635 D02184A 383-8931

SUBURBAN MOTORS

THE HOME OF LINCOLN CONTINENTAL AND MARK V, MARQUIS, COUGAR, XR7, ZEPHYR AND FORD TRUCKS!

78 Bobcat Wagon
78 Datsun 510
78 Dodge Diplomat
78 Capri
78 Gr. Marquis
78 Monte Carlo
78 Celica
77 Cordoba
77 Monarch
76 Chevy Nova
76 Pontiac
76 Datsun F10
76 Buick
76 Acadian H/B
76 Granada
76 Datsun F10, H/B

MANY MORE QUALITY USE CARS TO CHOOSE FROM!

Douglas and Saanich Rd.
386-6131 DL 5528

De Pape

DIESEL

77 Volkswagen Rabbit, Diesel, 4-door, sunroof, stereo cassette. Purchased locally and traded to us by the original owner up to one of our Oldsmobile Diesels. Excellent condition. Very well maintained. If you're looking for 50 m.p.g. — this is the one. Diesel is the way to go!

MERCEDES

75 450 S.L.C. coupe, sunroof, air conditioning, pw, ps, pb, stereo. A most beautiful local car with only 15,000 mi. A joy to own!

TORONADO

79 Oldsmobile Toronado. One of GM's newest down-sized models with front-wheel drive. All power and luxury options. Gorgeous velour interior. You must see and drive this beauty!

79 CAPRI GHIA HB. SAVE!
79 OLDS Diesel, 4 dr., air, stereo
79 OLDS Diesel, 2 dr., air, stereo
79 MAZDA RX7, 5 spd., sunroof
78 CADILLAC Coupe De Ville
78 CORVETTE Indy Pace Car
78 LEBARON air loaded
77 MERCEDES 280SE 4 dr.
75 SPITFIRE. Conv't and hdt.
75 JAGUAR, air, stereo, loaded.
74 MG Midget conv't
73 PORSCHE, 914, 2 litre
73 MERCEDES 450SE
72 MERCEDES 350SL conv't

Open 8:30-5:30 Closed Sat.

DePAPE MOTORS LTD.
Indoors at 779 Pandora
384-8035 D-5311

1975 TOYOTA, EXCELLENT condition, low mileage. Reduced to $2800. 652-2465.

1969 MUSTANG MACH I, 4-speed, excellent stock condition. Larry, 383-9853 or 383-2726.

1959 MORRIS MINOR CONvertible, needs restoring, have all parts. $400 firm. 386-9607.

1964 PONTIAC, STATIONWAgon 283 auto, radio, excellent shape, $425. 385-9573.

1968 RAMBLER, RUNNING $100 382-2582

1967 VOLKSWAGEN BEETLE, good economical transportation, tested. Asking $450. 642-3991.

RARE- 1965 OLDSMOBILE Vista Cruiser Wagon, $650 or offers. 477-9216.

1971 DODGE MONACO 2-DOOR hardtop, rebuilt motor and transmission, $1250. 382-9456.

MUST SELL, 1972 TOYOTA COrona Deluxe, 4 door, good condition. Asking $1695. 610 Niagra St.

1970 COUGAR MINT CONDItion, 48,000 original miles, 385-6538.

ASK FOR MARK
Money saver! Top gas mileage, world famous 76 Honda CVCC, 5 spd, fully equipped. My special price, $3744. Call 386-6707, Honda Car Centre, 909 Yates. DL00864.

ASK FOR MARK
Stationwagon special. Budget priced. 1970 Meteor, fully equipped, reg. $1688. Saturday special, $1444. 386-6707, Honda Car Centre, 909 Yates. DL00864.

1978 Z28, 350 4 SPEED, POSI, tilt wheel, power steering, power windows, power brakes, tinted glass, black on black, no factory strips, Jensen cassette and speakers. $7900 or best offer. 474-1959.

75 ASTRA GT, NEW RADIALS, new brakes, front and rear, excellent condition inside and out, $1500. After 5pm, 386-9559 or 478-3503, 383-4973 or can be seen at 178 Lurline off Burnside at Seaton.

GRAFFITI SPECIAL!
Rare 1958 Pontiac Parisienne, 2 door hardtop, restored to stock condition, V-8 standard, radials, tested, owners manual, etc. $3000 firm. For more information 478-4248.

Sidney Car Mart
WHERE YOU GET QUALITY AT A DISCOUNT
Cars, Pickups and Vans
9757 5th St. D01591A 656-2432

78 KING COBRA
Only 9,000 klm, absolutely showroom throughout. YATES AUTO SALES LTD., 950 Yates. 388-7722. D-01610A.

LOOK AT THIS!
1978 Monte Carlo with Landau sunroof, loaded, only 9,000 mi. Trades welcome. B. Madsen Motors, 478-5011. D5450

T-BAR ROOF
Trans Am, fully loaded, vinyl roof, one owner. For personalized service call Michael Martin, Metro Toyota, 386-3516, D00431A.

78 FORD FAIRMONT
Deluxe, 6-cyl., auto., P.S., P.B., 4-dr. sedan, 14,000 km, $5495. PEDEN RV LTD., 2855 Quesnel, 386-3464. D-1950A.

1978 MARK V
Fully equipped, mint condition, low mileage, balance of new car warranty-a gem. Phone 477-1403 after 5.

BUICK SKYLARK 1962, 2 DOOR hardtop like new, rebuilt engine, V-8 215, clean body, interior like new. Asking price $3000 or best offer. Before 6, 592-2455, after 6, 478-3045.

CORDOBA? WHY PAY MORE for a name. 1977 Charger SE, air, tilt, cruise, stereo tape, full reclining velour seat, etc. Tan and cream. Low mileage. Offers in mid $50's. 592-9613

1964 CHEVROLET IMPALA, 4 door hardtop, power steering, power brakes, good running condition, body in fairly good shape, $350 or best offer. Phone anytime, 385-8728.

EXCELLENT BUY
1971 Celica, well maintained, new clutch, rebuilt carburator, new radials on mags. Good body and interior. $2000. Price negotiable. 385-2914.

MECHANICS AUTO BODY SPEcial. 1971 Chevelle Station Wagon, needs body work and water pump. Motor in excellent shape. Open to offers. View 1170 Pembroke.

ONE OWNER 74 VALIANT. Don't miss test driving this exceptional automobile slant 6, power steering, automatic, etc, value $3000 asking $2795. 477-1327.

78 Z28, NEAR NEW, AUTOmatic, power steering, power brakes, power windows, AM 8 track, 350 4 barrel, 6000 miles, lady driven, under warranty. $8500. 477-0543.

TRANSPORTATION CLEARANCE
1970 Datsun 510 wagon $185; 74 Toyota 4 door $1285. 384-1721, 592-3121, Sports and Classic Cars, 640 Hillside. D5433

1970 AMBASSADOR SST 4 DOOR sedan, air conditioning, 1 older owner, garage kept, Victoria car, excellent attractive interior, very well maintained, tested, asking $1100. 598-2706.

1964 OLDSMOBILE F85, FOUR door deluxe compact, automatic, V6, excellent mechanical condition, very economical in gas mileage. A pleasure to drive. Tested. Needs paint. $800. 385-8669.

1969 JEEP WAGONEER, REbuilt transmission, new starter motor, new generator, good condition, $1300, or best offer, 642-3388.

1968 DODGE POLORA STAtionwagon, 318 motor, automatic transmission newly overhauled, excellent condition throughout, $850. 386-3879, evenings only.

1967 COUGAR REBUILT motor and trans. Shift kit, headers, highrise, mags, flared fenders. New front end etc. $2300 or best offer. 385-0829

1969 DODGE MONACO Brougham, 64,000 miles, all power options with two extra studded snow tires. Tested till March 1980. $1300. 477-9457.

67 BEAUMONT SPORTS DEluxe, 2-door hardtop, 396 C-1, 350 HP, turbo 400, automatic, immaculate condition. $3500 or best offer. 474-1765.

73 MAZDA RX3 STATIONWAgon, excellent condition, new brakes and tires, low mileage. $1900. Days, 477-7297. Evenings, 382-9008.

66 COMET CYCLONE, 289 V8 automatic, rebuilt motor and transmission, good shape and clean, asking $1500. After 12:30 weekdays 385-1346.

$1000 FIRM WILL BUY YOU AN 1971 Ford 2 door custom, automatic, tested, gas saver, excellent condition throughout. Apply 305-1010 McKenzie Ave. 479-0654.

1974 VEGA STATION WAGON, automatic, radio, roof rack, two mounted snow tires, 45,000 miles, good condition, recently tested. Asking $1575. 478-1512.

1977 MAZDA GLC, HATCHback, 17,000 miles, excellent condition, with snow tires, $3250 or best offer, days 384-1231, nights 478-5129.

1969 AUSTIN AMERICA, 40,000 miles, body and engine excellent, needs transmission work. Offers. Call 384-4972, evenings and weekends.

1969 MERCEDES BENZ 280SE, also parts for Mercedes 1966, 230, 1960-190D, 1957-180B, 1958-180D. To view 1990 Fort St. Sat. only 11-4 pm.

1974 TOYOTA COROLLA 1600. IN excellent condition. 29,000 miles. Standard transmission. Owner has purchased larger car. Asking $2300. 474-1720.

'70 MERCURY MARQUIS Wagon, automatic, power steering, power brakes, power windows and seats, air conditioning, great shape. $1800. 474-2858.

1967 T BIRD, 4 DOOR, LANDAU vinyl roof, all power, 390 motor, 62,000 miles, snow tires, top condition, one owner, $3250, offers. 477-8756.

1971 VOLKSWAGEN BEETLE. Extra clean and well cared for. Just tested. Gas heater $1875. 384-1721, 592-3121. Sports and Classic Cars, 640 Hillside. D5433

1974 AUSTIN MARINA, GEAR shift, 65,000 miles, $1500; 1971 Matador station wagon, automatic, 87,000 miles, $1200, phone 652-2588

1973 DODGE COLT, 27,000 miles, $1600. 384-1091 after 6.

1976 2 DOOR DATSUN 710 DEluxe, very low mileage. 479-3084.

1977 HONDA CIVIC, 4-SPEED. 383-2571.

1971 MAZDA, AUTOMATIC, EXcellent condition. 478-0164.

MUST SELL, '64 PLYMOUTH S/W, asking $300 obo. 595-1498.

67 BEAUMONT $425. 381-5028

Millstream CHEVROLET

CAMARO
78 CAMARO 350 V8 automatic, power windows, instrumentation, spoiler, rally wheels, AM radio and tape. On owner low mileage. Finished in silver with red trim $7450

MALIBU
76 MALIBU CLASSIC 4-door sedan, V-8, automatic, power steering, power brakes, radio. Finished in white with black cloth trim. Good clean car $4250

Z-28
77 CAMARO Z-28, V8 automatic, power steering, power brakes, power windows, rally wheels, tilt wheel. Finished in silver with black trim. Hard to find model $7850

MAZDA
73 MAZDA 808 4 cylinder 4 speed. Finished in green. Exceptionally clean low mileage unit $2250

CLUB CAB
73 DODGE club cab, V8 automatic, power steering, power brakes, radio. Jump seats, dual tanks. Exceptionally clean. Finished in 2 tone red and white with black trim $3650

PICKUP
69 FORD ¾ ton pickup, V8 automatic, power steering, power brakes, radio, ranger package. Finished in red $2400

OPEN
MON.-FRI.
8:30 a.m.-9 p.m.
SAT. 9-6

Millstream Chevrolet Ltd.
1730 Island Highway
474-1211
Dealer Lic. D-5831

THREE POINT DATSUN

78 CONTINENTAL MK V Special Edition, moon roof	$16975
77 VOLVO 244GL 4-speed 4-dr.	$7995
76 DATSUN 280Z 2+2 Silver 4-speed	$8995
76 VW SCIROCCO. Cherry red beauty	$5795
76 MAVERICK. Automatic sedan	$3995
75 VOLVO 164 E. 4-dr. automatic	$6595
75 VALIANT. Brougham automatic	$3795
75 MG MIDGET	$3595
75 FIAT 131. Like new. 4-dr.	$3495
74 AMC MATADOR. Very nice unit	$3495
74 DODGE DART 4-dr. automatic	$3195
74 GREMLIN 4-speed, air	$1995
72 VW WAGON	$1995
71 MERC MARQUIS Brougham 4-dr.	$1995
66 DODGE POLARA 2-dr. hardtop	$895
64 HILLMAN Automatic	$1095

ALSO GREAT SELECTION USED DATSUNS

Government at Hillside
385-6737
DL00740A

1972 DUSTER SLANT 6, ECOnomical, 59,000 original miles, 478-4305.

ONE OWNER, 1967 CHEV IMPAla Super Sport, offers on $1,000. 479-2377.

1969 LINCOLN, $1000, 656-5504 days, 656-4917 evenings, ask for Rob.

1973 SUPER BEETLE, 54,000 miles, new brakes and clutch, $1875. 384-2362.

1969 OLDS CUTLASS, $500 OR best offer. Reliable transportation. 595-3882.

1972 CHEV IMPALA, 2 DOOR, 70,000 miles, clean and tested, $1500 or make offer. 382-7530.

NO REASONABLE OFFER REfused, 65 Olds, good condition, 66 Merc wagon, 477-6835 or 382-0185.

1974 2 DOOR, HARD-TOP, 710 Datsun, good shape, 8 wheels, $1750. 478-5745.

MUST SELL 1968 CUTLASS Olds, best offer. 7-2120 Ridge Rd. Come after 5 pm.

1967 CUTLASS, 4-DOOR HARDtop, clean, tested, new paint, reliable. $650. 388-4826.

1978 HONDA CIVIC, 5 SPEED, radials, still under guarantee, 383-9860.

1963 VOLKSWAGEN TYPE 3 sedan, good condition, $800. Call 386-1998.

1976 DODGE RAMCHARGER, p.s, p.b, auto trans, low mileage, offers on $4000. 478-3283.

2 CARS, BOTH RUNNING, both reliable, both reasonable. 388-4480.

PACIFIC MAZDA PEUGEOT

78 Concord AT	$4995
78 Honda Accord	$6395
77 Mazda GLC	$3695
76 Mazda PU	$3995
76 Datsun cpe	$3695
76 Toyota wgn	$3995
75 Dodge Dart	$3595
74 Maverick	$2995
73 Charger	$2995
72 Mazda wgn	$2495
68 Valiant AT	$1895

MANY MORE TO CHOOSE FROM

ASK ABOUT 7-DAY MONEY-BACK GUARANTEE

385-1451 D5253
Blanshard and Johnson

SWIFTSURE MOTORS 382-8811

Try these clean units
75 Gran Prix, Sunroof, loaded
74 GMC Camper van
73 Toyota SW 4 cyl, 4 spd.
73 Toyota PU Auto, radio
73 Mustang 302 auto
72 Impala 2 Dr. hdt.
71 Chevelle 2-dr. ht.
70 Cougar auto clean
70 GTO new paint
70 Ranchero V8 auto
70 Ford camp. van
69 F100 PU 4 spd, V-8
69 Cutlass convertible
66 Mustang 6 cyl. 3 spd.
64 Merc PU

"LOOK FOR THE SIGN BEFORE THE RED LION"

MON. TO FRI. 9-8 P.M.
SAT. 9-5 P.M.
3388 DOUGLAS ST.
382-8811 DL5001

P.M

Painter Motors Ltd.

—CHECK—

75 Toronado Brougham, loaded
75 Mustang Ghia
73 Pontiac Gran Prix SJ, loaded
73 Century 4-dr. auto
73 Chevelle El Camino V-8 ps, pb
72 Firebird 350 auto
71 T-Bird 4-dr., immaculate
70 Torino GT, buckets
69 Pontiac GTO 4-spd buckets
69 Cougar XR7, auto, PS, PB
68 Cougar 390 auto
67 Barracuda 273 Auto

—THESE—

76 Monza V/8, auto, ps, pb
73 Pinto HB, 4 cyl, 4 spd.
72 Capri, 4 cyl, 4 spd., radio
71 Volkswagen 4-spd.

BANK FINANCING
1513 Quadra at Pandora
D5802 385-0122

PLIMLEY
BRITISH LEYLAND
1010 Yates
382-9121

79 MINIS $3995

78 Firebird	$6995
78 Honda Accord	$6295
78 Nova	$5495
77 Cordoba	$6495
77 Cadillac	$12,495
77 Skylark	$4895
77 Gran Prix	$6995
76 LeMans S.W.	$5195
74 Datsun	$2495
73 Newport	$2695

Dealer Licence 592

P.M

PAINTER MOTORS LTD.
76 Montego Villager Wgn.
73 Cougar XR7 351 auto.
69 Monaco Convert. 383
69 El Camino, V8, auto., canopy
69 Jeep V6 auto 4x4
69 Cougar XR7 convert.
69 Mustang, IMMACULATE
68 Cougar GT, 428, C6 trans.
68 Ranger PU auto new mtr.
68 Beaumont 2-dr. hdtp
64 Barracuda Fastback
63 Impala 2-dr. HT, mags

ECONOMY CARS
76 Astre, auto., 32,000 m. $1195
72 Courier PU, 4-spd.
73 Datsun PU Auto

TRADES WELCOME
BANK FINANCING OAC
3005 Douglas St. 388-6196
After Hours 478-0790
D 5802

Specialty MOTORS LTD

68 Ply Barracuda
69 Dodge Charger
69 Beaumont
68 Chev Malibu
75 Plymouth Scamp
72 Olds Cutlass S
63 VW Bug — Mint!
74 GMC Sprint
70 Plymouth Duster

Victoria's Greatest Selection Of Speciality Cars

381-5544
SPECIALTY MOTORS LTD.
2936 Douglas DL-6033

LOOKING FOR A STATION WAGON COME LOOK AT ME
I was born in Detroit 3 yrs. ago. They named me Caprice Estate. I can carry 9 people and was equipped to tow other living quarters. I am cool in the summer and warm in the winter. My windows and door locks work by themselves. I have cruise control for those long trips and I'm immaculate and really fit. I've turned over 59,000 miles but all well cared for. Come down and drive me. I'm a real delight.
Yours Truly
C.E.W.
SWIFTSURE MOTORS
3388 DOUGLAS ST.
382-8811 DL5001

1973 VW, GOOD CONDITION. 386-7607.

1968 AUSTIN 1100, 65,000 MILES, good condition, $400. 386-7416.

1969 VOLVO, $850. 1970 SAAB, $1600. Must sell 656-8432 days.

1966 FALCON, $550 OR BEST offer. 477-5584.

150 CARS FOR SALE

Cornell GM

USED CARS YOU CAN EXPECT A GREAT DEAL FROM CORNELL

TOP QUALITY

STOCK NO. 1618A
76 CAMPMOBILE
VW, yellow, 28,000 mi., 4-speed, radio, propane stove and fridge, raised roof. Ready to go!
ONLY $6895

STOCK NO. 319A
73 VW BEETLE
Light blue, standard, radio, excellent condition.
ONLY $2495

STOCK NO. 2202A
78 MONZA
2-Dr. Sports Coupe, landau roof, white with buckskin interior, auto, 4 cyl., radio, 16,000 km.
ONLY $5695

STOCK NO. 1451B
76 FORD CAPRI
6 cyl, 4 spd bh, radio. Excellent condition.
ONLY $4695

STOCK NO. 5050B
78 GMC VAN
¾-Ton, yellow, windows in back door, 33,000 km. V-8, auto., P.S., P.B., radio.
ONLY $6995

STOCK NO. 1437A
75 VOLVO
Blue, 4 dr, 164 model, 6 cyl, auto, sunroof, pw, air, AM/FM radio, bucket seats, excellent condition.
ONLY $5655

STOCK NO. 1101B
78 DATSUN 510
Blue, auto., radio, 2900 km. Excellent condition.
ONLY $5395

STOCK NO. 5021A
77 CORVETTE
L48, maroon, 4-speed, radio, p.w., air, tilt wheel.
ONLY $13,400

STOCK NO. 1221B
78 FORD F150
Heavy duty, cream, V-8, 4-spd., radio, P.S., P.B., sliding back window, dual tanks.
ONLY $6795

STOCK NO. 1666B
75 VEGA S.W.
4-Cyl., 4-spd., radio, tilt wheel, estate pkg., 43,000 mi.
ONLY $1995

STOCK NO 5071A
75 VW RABBIT
2-Dr., yellow, 36,000 mi., 4-spd., radio, rear defogger.
ONLY $3495

STOCK NO. 5043A
76 CORVETTE
L48, brown, auto, radio, AM-FM, p.w., tilt wheel, air.
ONLY $10,900

Lots of Lower Priced Cars To Choose From Also 1979 and 1978 Used Corvettes In Stock

GMAC and BANK FINANCING AVAILABLE

Finlayson and Burnside
385-5777

1972 TOYOTA CROWN, AUTOmatic, 4-door sedan, radials, extras. Good condition. Asking $2400 or near offer. 652-2812.

1959 HILLMAN STATION wagon, running, tested til March 1980, first $200 drives it away. 479-4882.

1976 DODGE ASPEN SPECIAL Edition, V8, extras, a steal at $3700 or trade for wagon. 474-1956.

68 COUGAR, JUST TESTED, low mileage, new paint, new mags and rubber, $1900. 656-3409.

1964 BUICK LA SABRE, GOOD clean car, needs motor or use for parts. Good tires, $100. Phone 383-3249.

A RARE 1964 LE MANS 2-DOOR, equipped, exceptional condition, offers, view at 3335 Keats Street, 592-6877.

1978 COUGAR, 351 C ENGINE, power steering, power brakes, automatic transmission, radio, $3000. 656-3630.

1973 CHEV 4 DOOR HARDTOP, automatic, power brakes, power steering, in excellent condition, $1550. 382-9642 or 385-4221.

1968 VOLVO, NEW TIRES, original paint, good condition. $1250. 477-9732.

69 PONTIAC PARISIENNE, original paint, power steering, power brakes, new tires, new battery, just tested, $1495. 658-8401.

64 FORD GALAXIE STATION wagon, tested til March '80. Rusty but good running condition, $200. 656-2206.

1974 HONDA CB 450 TWIN, NEW chain and sprockets, new tires. Mint condition. 15,000 miles. $1000 firm. Salt Spring Island 537-5048.

1975 VEGA HATCHBACK, automatic, 4 brand new steel belted radial tires, excellent condition, asking $1800. 479-2467.

RELIABLE ECONO TRANSportation, 69 datsun 510, 4-door, stan. Tested May 80, $800 or offers. 477-8504.

1972 TOYOTA COROLLA 1600, dark green, 39,000 miles, radials, excellent condition. $2675 firm. 479-4829.

1978 RABBIT DELUXE, METallic bronze, AM-FM radio, extras. New condition. City-driven. $5700. 478-0041, after 6.

1975 VOLKSWAGEN RABBIT, 4-speed, 4 door, 44,000 miles, excellent condition, with 4 extra tires. $2995 firm. 384-3026.

RARE 1964 DODGE 440, 2 DOOR hardtop, V8, mags, new paint, high geared, cheap on gas. $975. 595-6252.

1973 GREMLIN .04 OVERBORE, TRW pistons, headers exhaust, racing clutch, Hurst shift, $575, best offer, 388-7861 ext. 317.

6 VOLKSWAGEN RABBIT, brown 2 door automatic, AM/FM radio, good condition, BCAA inspected. $3895. 598-2785.

150 CARS FOR SALE

REG. MIDGLEY
AMC Jeep FIAT

See Us At The IMPORT AUTO SHOW MAY 5th & 6th ESQUIMALT ARENA!

Introducing:
1979 LANCIA
1979 STRADA
1979 FIAT BRAVA
1979 FIAT SPIDER
1979 FIAT X 1/9

$1000 Door Prize At The Auto Show!

REG MIDGLEY MOTORS LTD.
736 Cloverdale 385-8756
DL00347

1978 MAZDA GLC, 2-DOOR hatchback, 4-speed, radio, winter tires, low mileage, excellent condition, $3800 firm. 385-9193.

1966 CHEVY II, FOUR DOOR, radials, new brakes, economical, good runner. $700 or nearest offer. 479-9538.

1974 CHEV IMPALA 2-DOOR hardtop, power steering, brakes and air conditioning. Asking $2750, will accept trade. 656-6806.

1961 VW VAN, CAMPERIZED. Rebuilt engine, clutch, generator. Needs work on starter and body. Offers, 592-1749.

77 PLYMOUTH ARROW 1600 hatchback, auto, Ralley wheels, blue on blue, exc. condition. 479-3653.

969 CORONET WAGON, CLEAN, intermediate, $995. Holmes Automotive, 388-5721, 592-9289. D-5991.

1968 PONTIAC FIREBIRD, 250 miles rebuilt motor, good condition, $2600. 385-4943.

PINTO 1971, 60,000 MILES, 1 owner, lady driven, $999. Phone 477-0612 or 592-9374.

1972 PONTIAC STATION wagon, very good condition, $1750. 478-8026.

1972 MACH I, 351 CLEVELAND, factory 4 speed, radials. Phone 383-9373 between 5-7.

1970 PLYMOUTH FURY III, 2 door hardtop, vinyl roof, good condition, $1150. 479-4009.

ONE OWNER 74 PINTO SQUIRE wagon, new tires, 4-speed, excellent condition. 477-7089.

1974 DART, 318, AUTOMATIC, power steering, 48,000 miles. $2300 or best offer. 477-6458

69 OLDS DELTA 88, 2-DOOR hardtop, rebuilt 455 motor and trans. $795. 478-4576.

1977 DODGE ASPEN STATION Wagon, 38,000 km, radials. 383-3266.

1969 TOYOTA CORONA, GOOD condition, rebuilt trans $700 or reasonable offer. 477-8003.

73 MAZDA RX3 ROTARY, 4-door sedan, good condition, $1300. 478-1642.

BLUE 1978 COROLLA STATION Wagon, 4,000 miles, trade for ½, ¾-ton or cash. 383-4479.

MUST SELL, 1964 VOLVO, needs tuneup. Offers. 382-2685, 388-7696 (Bus).

1969 FORD F250 4 X 4, BODY damage, many new parts, 479-6096.

1972 AUSTIN AMERICA, 38 mpg. Tested til Nov. 20th, good condition, $700. 595-8319.

1976 VW SCIROCCO, SUNROOF, new exhaust, excellent condition. $5700. 385-2578.

1966 CHRYSLER NEW Yorker, all electric, new tires and brakes. Runs well. $700. 652-3375.

MUST SELL, 75 CAMARO, good condition, low mileage, offers, 386-0517.

MUST SELL
1973 Dodge Monaco deluxe, 4-door, clean, $2000. 592-3200.

1969 BUICK STATION WAGON, immaculate condition, good performance, asking $1800. 477-6588.

1974 FIAT 128, 37,000 MILES, good condition, offers on $1600. 479-8527 after 5 pm.

1966 BEAUMONT SPORT DEluxe, 327, turbo 350. After 6 478-3438.

1974 COMET, GOOD CONDItion, asking $2,600. Phone anytime 382-1057.

1966 PLYMOUTH SATELLITE, 2 door hard-top, rebuilt 383, loaded. Asking $2000. 388-7959.

1971 VEGA, $475 OR OFFERS. 474-2745 after 5:30 pm. Ask for Rob.

1973 MAZDA RX-3 WITH NEW radials and mags. Offers. 383-3439.

1972 VW DELIVERY VAN, MEchanically A-1, best offer. 382-6206.

NSU 1200 TYPE 110, EXCELlent condition motor and body. 388-4664.

1971 CHEVY NOVA, GOOD CONdition, $1500 or best offer. 382-4604.

1966 MERC, 65,000 ORIGINAL miles, $650. Can be seen at 2258 Sooke Road.

VAUXHALL VIVA, 1965, NOT used for 1 yr. Offers. 652-4987 mornings only.

1972 MAZDA RX2, VERY GOOD condition, offers. 598-1638.

1972 CAPRI 2000, GOOD SHAPE, offers. 477-9196.

1971 DODGE COLT, $500. 381-5498.

1970 TOYOTA SPRINTER, must sell, offers. 381-5498.

1968 VW BUG, NAVY BLUE. Tested $575. 388-7049.

1966 MUSTANG, 6 AUTO, $750
384-0453

1972 GREMLIN, NEW TIRES, new muffler. Tested. 477-5176 evenings.

1970 T BIRD, 4 DOOR, POWER steering, power brakes. 388-9784.

1969 DODGE DART, 340, SLANT 6, very good condition. 478-8644.

150 CARS FOR SALE

METRO TOYOTA

ECONO-LOT NOTHING OVER $1999

60 Corvair	$399
64 Ford C'stm	$399
69 Nova	$499
72 Cortina	$699
69 Olds 98	$799
69 Mazda 4-dr.	$899
70 Volks	$899
70 Javelin	$999
74 Matador	$999
71 Sport Fury	$1099
67 Crown 4-dr.	$1299
75 Vega Panel	$1699
74 Toyota	$1799
73 Toyota SR5	$1799
71 Demon	$1899
66 Mustang	$1999
69 Volvo 122S	$1999
73 Audi 100LS	$1999

386-3311 OR 386-3516

Burnside at Finlayson
DL0431A

1977 DATSUN 710 4 DOOR STAtionwagon, 12,000 miles, mint condition, $4500. 477-2179.

1975 DODGE CORONET STAtion Wagon, low mileage, good shape. 477-5176.

1960 CHEVROLET IMPALA, power steering, automatic, $500. 595-2986.

1970 DODGE CORONET, 4-door, auto, good condition, $695. 658-8751.

1974 FORD 250, FIBERGLASS canopy, extra wheels, $2250. 474-2996.

1969 BARRACUDA FASTBACK, auto, small V8. Asking $2100. 642-4158.

1974 DODGE COLT 2 DOOR, EXcellent condition throughout, 385-3641.

75 FIAT 128, EXCELLENT CONdition, 16,000 miles, offers, 595-5901 between 6-9.

1972 CHEV KINGSWOOD wagon, 55,000 miles, excellent condition, 478-4982.

1970 CHEVELLE, 2 DOOR hardtop V8. Good condition. 477-2680.

1969 PONTIAC 2+2 CONVERTible, black over metallic silver in excellent condition. 474-1356.

1967 MUSTANG, 289, 4 SPEED, mags, best offer or trade for family car, 388-4380.

968 PLYMOUTH STATION wagon, good engine, transmission, tires. $350. 479-2195.

1975 MONARCH GHIA, BLACK, 4-door sedan, low mileage, all options, must sell, $5700. 385-1419.

MUST SELL: 75 PINTO, CHOCOlate brown, roof rack, good condition, 386-9816, 382-7387.

1973 PINTO AUTOMATIC, LOW mileage, excellent condition. $1695. Consider trade. 595-8008.

1968 CHEV IMPALA SS, $600 OR best offer. 479-9528.

1965 VALIANT, 4-DOOR, NEW tires, brakes and rear end. $695. 478-7584.

1971 COUGAR, GOOD SHAPE, must sell, $1,700. 384-8864 or 384-3159.

1972 BUICK SKYLARK 2-DOOR hardtop, very low mileage. Phoe 748-1064.

MUST SELL, 1969 WHITE Volkswagen square back, excellent condition, 658-8304.

1960 PONTIAC STATION wagon, running, $100 or best offer. 479-4850.

1973 TOYOTA COROLLA
Tested. Recent paint and valve job, $1375. 478-9748.

1973 FORD WAGON, TESTED, clean, $1795. Holmes Automotive, 388-5721, 592-9289. D-5991.

1966 VALIANT SIGNET. BURNS oil, $399. Holmes Automotive, 388-5721, 592-9289. D-5991.

MUST SELL 1971 TOYOTA. Good condition, high mileage, $1000 or offers. 477-2026 6-8pm.

1978 CELICA, 6500 MILES, AS new. Offers. 595-1142 after 5.

1975 PINTO WAGON, GOOD shape, $2395. 386-9816, 382-7387.

71 COMET GT, V-8 AUTO, NEW tires, 478-4071 after 5:30.

68 OLDS 442, NEEDS WORK, $575, phone 478-8955.

1973 PINTO STANDARD, $1100. 595-1572.

1963 FORD FALCON, RUNS good. New tires. $225. 595-3285.

1964 CHEV, V-8 AUTOMATIC, $300. Phone 642-3424.

1968 LINCOLN CONTINENTAL, $2950 or offers. 385-2154.

1970 VIVA STATION WAGON, $300 or offers. 479-4027.

1975 CELICA, $2700 OR BEST offer. Phone 382-2367.

1977 RENAULT 5 GTL, EXCELlent condition. 385-6678.

1975 COLT 2DR VERY CLEAN air cond. $1995.00. 658-5129.

66 FAIRLANE, V-8, AUTO, NEW paint, tires, etc. 656-5853 after 4.

1970 CAMARO
595-5271 or 381-5283

1963 RAMBLER. OFFERS.
595-1638

1970 COUNTRY SQUIRE wagon, good condition, 477-1461.

95 ISUZU, OFFERS OR TRADE for 15-30 hp outboard. 658-8861.

1972 SUPER BEETLE, $1800. 477-5091 between 10-5 pm.

VW STATIONWAGON, 1966, good condition, $1000. 479-9689

1969 CORTINA, BADLY DAMaged rear end, offers. 386-8702.

1973 FORD LTD, GOOD SHAPE, $1600. 478-5745.

1968 GALAXIE 500. OFFERS. Phone 385-0715 after 5 pm.

1973 RED VEGA GT HATCHback. 4 on floor, $800. 477-5237.

1964 CHEV IMPALA, 2 DOOR hardtop, best offer, 478-8429.

1968 OPEL, GOOD CONDITION, 60,000 miles. 592-1033.

1973 MINI 68,000 MILES, JUST tested, $1300. 595-8522 before 5pm.

1968 AMC AMBASSADOR, V8 automatic, asking $600. 384-6040.

1970 TOYOTA SPRINTER, runs, $300 or offers. 383-6753.

151 SPORT, IMPORT CARS

TRADE 1969 FIREBIRD "Limited" Edition for TR6 or Spitfire or sell for $3300. 477-7191.

73 Z28 CAMARO, EXCELLENT condition, $5200. 748-4876, Duncan.

1967 BMW, NEW PAINT. COMplete mechanical. Excellent Condition. $3200 OBO. 598-2118.

151 SPORT, IMPORT CARS

METRO HONDA

SPORT SELECTION
78 LE CAR
78 ACCORD Hatchback
78 280Z
78 FIREBIRD
78 GRAND AM
77 TRANS AM
77 TR7
76 RABBIT
76 MGB
76 CELICA G.T.
76 TRANS AM
75 SCIROCCO
75 COROLLA SR5
75 MINI
74 TR6
70 MERCEDES

2151 BLANSHARD 388-6921
DL1627A

OKOTOKS AUCTION MAY 26TH. Over 100 Collector Cars. Examples: 26 Model T, 14 McLaughlin Touring, 31 Model A, 39 Dodge, 29 Paragon Bike, 48 Pontiac Convt. Mustang, 2 Retractables, 3 Jags, Morgan +8, Cadillac Eldo Biarritz Convt., 190 SL, Maserati Ghibli, Bentley SI. Consignments still pouring in. Brochures from 403-938-4139 or Box 430, Okotoks, Alberta.

BMW 530I
1976 Sedan, blue with black top, sunroof, vinyl top, mag wheels, front spoiler, four Quartz headlamps, am/fm cassette with four speakers, coco mats, Michelin tires, 4 speed trans, low mileage, excellent condition. Fully serviced and tuned. Mechanic owned. Phone Chris 746-4474 8-5 or 749-6134 after 6.

A VANISHING BREED
1967 SHELBY GT350. 345 HP, at 6,000 RPM. Completely restored using all factory original parts, Concours winner, voted one of the three best in North America. No expense spared to make this one of the finest examples of the marque. $9800. Contact Rudi, 595-5552 during the day.

ANTIQUE 1925
Chevrolet Superior V Touring. Runs beautifully. Excellent condition. Victoria Press, Box 781.

'75 450 SL
See this dazzling Mercedes Sports Car. It won't last! Absolutely immaculate. YATES AUTO SALES LTD., 950 Yates. 388-7722. D-01610A.

Classic Thoroughbred
1974 Jensen Interceptor, fully loaded, extremely low mileage, new paint. For personalized service call Michael Martin, Metro Toyota, 386-3516, D00431A.

1970 VOLVO 164: 6 CYLINDER, 4 door Sedan, leather seats, power steering, standard shift, 66,000 miles, almost new paint, new studded radial snow tires, very clean, no rust, $2,950. 658-8282 or 477-3666.

1970 DATSUN 510, EXTRAS INclude American mags with T/A radials, Ansa exhaust, cassette deck, and much more. Close to immaculate condition. 49,000 miles, must be seen. $1695. 598-7223.

VERY SHARP
73 TR6, silver metallic, A-1 throughout, AM/FM, 3 tops, consider small trade of van or pickup. $5000. 383-2304 between 10 am-11 am or 3:30-5 pm.

MUST SELL 1970 CORVETTE Sting, 350 cubic inch small block LT1, T-roof, Rainbow Metal Flake, excellent running condition, $6700 or best offer. 595-5419 ask for Les, weekdays after 5.

HIGHEST CASH PRICES PAID FOR ALL SPORT AND IMPORT AUTOMOBILES.
DePAPE MOTORS LTD.
779 PANDORA 384-8035

1977 TRIUMPH TR7, BRITISH racing green, black vinyl roof, 21,000 miles, excellent shape. Asking $5200. 8:30-5:30, 386-6745, ask for Kevin. After 6, 382-2660.

1975 TR7, NEW PAINT JOB, low mileage, am/fm 8 track, sunroof, getting married, must sell, asking $4100 or best offer. 595-4747 10-2 pm.

1968 CORVETTE, RESTORED, in immaculate condition, new paint and TA radials, many extras. Asking $7200 or nearest offer. 746-6903.

1974 CORVETTE CONVERTible with hardtop, Vector mags, Goodyear radials, 24,000 original miles. Must be seen. $10,900. 721-5001, or business, 385-7758.

1975 TR6
YATES AUTO SALES LTD., 950 Yates. 388-7722. D-01510A.

P1800 VOLVO CLASSIC, TOTALly rebuilt, now hand rubbed red lacquer. $4,000 or best offer. 112-336-2400 Courtenay.

1972 MGB TANGERINE, 74,000 miles (28,000 miles on rebuilt engine) All major work complete, radials, needs some paint, offers on $3200. 384-0860.

1961 PORSCHE, 1974 VW ENgine, must sell before May 14, best offer takes, 477-4053 evenings.

1974 VOLVO 142GL, OVERdrive, 50,000 miles, well maintained, all receipts. $4300 or best offer. 388-9566.

1974 JAGUAR XJ12L, MAROON, tan interior, mint condition, low mileage. Phone after 6pm, 721-5474. No triflers please.

1969 DATSUN 1000 2 DOOR sedan, excellent condition, 4 new tires, 2 new mounted snow tires, $850. 479-9252.

JAG FHC, 59, NEW PAINT, leather upholstry, excellent condition throughout, $8500. 592-7676.

1970 ROVER 3500S CLEAN, good investment. 112-731-6313, 112-738-2719.

POSITIVELY MUST GO THIS week, 1970 Sunbeam, motor and trans perfect condition, car needs minor work, best offer. 382-4948.

1977 AUDI FOX STATION wagon, automatic, low mileage, extras, immaculate. $7600. 382-3207.

1975 SCIROCCO, 32,000 MILES, immaculate condition, $5,000 or best offer. 112-754-9469.

1972 ALFA ROMEO BERLINA 2000, 4-door sedan, asking $2450. 477-6390.

BMW RENAULT
CAPITAL CITY AUTO LTD.
1750 GOV'T 386-7508

1972 240Z, LOW MILEAGE, mags, good condition. Best offer takes. 621 Sedger Rd.

1973 240Z, BIG TIRES, MAGS, spoiler, flares, etc. Low mileage, $4300. 478-8957 5-7pm.

280-Z, 1978, EXCELLENT CONdition. Must be seen. Offers. 381-5858, Bruce.

MUST SELL, '71 FIAT 850 CONvertible, new paint. Just tested $1100 obo. 595-2478.

1974 TR6 ABSOLUTE SHOWroom condition, all options, $6400, 592-0778.

1958 BENTLEY, BEAUTIFUL condition, serious inquires, 598-2320.

1970 TRIUMPH SPITFIRE, 65,000 miles, Michelins, good condition, extras, $2000. 652-9919.

69 MGB, EXCELLENT RUNning condition, low mileage, offers on $2100. 384-2016.

1969 TOYOTA COROLLA STAtion wagon, $800. 595-1572.

WANTED: MGA OR TR3, 478-7367.

1967 TRIUMPH GT6, WIRES, radials, $1850. Phone 477-6889.

1974 ALFA ROMEO 2000 GTV, 47,800 miles, $7000. 385-2491.

1960 MERCEDES 180 B, TESTed, radials, $1500. 385-2491.

1965 KARMAN GHIA FOR SALE, $600. Phone after 6, 656-2324.

151 SPORT, IMPORT CARS

1973 MGB CONVERTIBLE, overdrive, hard top, $3800. 2875 Phyllis, 477-5970.

1973 VOLVO 142GL, NEW CAM shaft, excellent condition, $3500. 382-9082.

1973 CORVETTE 350 4-SPD, power windows, needs work, $6900. 474-1968.

1975 FIAT 128 STANDARD transmission, 22,000 miles, very clean, $2300. 652-5517 or 652-2704.

'78 TOYOTA COROLLA 1200, 4-speed, $3299. Metro Honda, 388-6921. DL 1627A.

1975 MGB, NEW TIRES, NEW top, am/fm radio. Phone 479-0581.

1973 MGB, BEAUTIFUL CONDItion, over-drive, Michelin tires, Cibie lights, $3200. 477-4173.

1971 ALFA ROMEO 1750 GTV, European model, twin carbs, $5000. 383-9771.

1967 CARMAN GHIA, GOOD condition, asking $1200. 385-0630.

WANTED: TRIUMPH TR4. 595-1913 after 6:30.

154 TRUCKS, BUSES AND VANS

GARDEN CITY
AUTO LEASE LTD.

Chev. ¾-Ton
1978. V-8, auto., P.S., P.B., radio.

Chev. ½-Tons
Two 1977. V-8, auto., P.S., P.B., R, canopy.

Toyota Land Cruiser
1976. 4x4

GMC Jimmy 4x4
1975. V-8, auto., P.S., P.B., radio.

Ford Ranger XLT
1975. ¾-Ton 4x4.

Chevy Blazer
1974 4x4.

Chev Van ¾-Ton
V-8 auto., partially camperized.

Ford Bronco
1974. Custom Sport. V-8, P.S.

Ford ¾-Ton
1972. V-8, 4 spd.

MANY MORE TO CHOOSE FROM

TRADES WELCOME
NO REASONABLE OFFER REFUSED
100% FINANCING O.A.C.
OPEN
9:00 A.M.-9:00 P.M.

2978 DOUGLAS ST.
382-9111
D-5721

WILLE
Dodge • Chrysler

76 CHEV. ¾
350 V8, AT, PS, PB, radio.
$5195

76 DODGE
200 4x4, V-8, auto., ps, pb, radio.
$5495

75 DODGE
CLUB CAB. V8, AT, PS, PB, radio.
$4495

73 CHEV. ¾
V-8, 4-spd., ps, pb, radio.
$3495

76 DODGE VAN
V8, auto, ps., pb., radio
$4195

3200 Douglas at Cloverdale
382-2313
OPEN NOW. 9'TIL 9
(Monday to Friday)
9 'til 5 Saturday
DLR 1114

UNUSUAL!!
1978 FORD Short Wheel-base, ½ ton Van conversion, with 4 speed, on the floor, and V8 engine. Extras include Captain's Chairs, 2 moon roofs, roof rack, 2 tinted outside windows, tape player with Jensen speakers, sink, bed and panelling. EXCLUSIVE with CHARLIE PETERSON, 382-7121 or res., 592-0458. Empress Pontiac Buick GMC Ltd., DL5701.

CAMPER VAN
Professionally done 76 Dodge Van. Full power, raised roof, stove, fridge, heater, porta-pot. Like new throughout. Only 17,000 one owner miles. Trades and terms welcome. Phone or see Martin Cummings 382-7121 or home 477-8476. Empress Pontiac Buick GMC Ltd. D5701

THE PERFECT VAN FOR YOUR SUMMER CAMPING NEEDS is the 76 Ford Van conversion now at McCallum Motors Ltd. This van has a 300 cu inch 6 cyl. engine, 3 spd. trans with P.S. and P.B. Complete with radio, CB radio and ice box. Bob Sherratt at 478-1741 or home 598-8541. D5603A

HILL AND TRAIL
1977 Chev Blazer 4x4, V8 AT, P.S., P.B., AM/FM tape, tilt, mags, wide ovals. Black with chrome! Only 18,000 miles! Asking $8995. Please contact Ray Bernoties 381-5282 or 382-6122 McCallum Mtrs. D5603

1976 DODGE RAMCHARGER 4x4. 400 V-8, automatic, P.S., P.B., plus many more options. Silver with white top. This unit is absolutely immaculate. Exclusive with MIKE McKENNA at Suburban Motors, 386-6131 or Res. 478-1493. DL 5528.

1977 FORD TRUCK, F-350 AND canopy, super cab, excellent condition, 642-3973.

1969 FORD VAN, 6 CYLINDER, low miles, excellent condition, $3000 or best offer. 383-2149.

73 MAZDA PICKUP, 4 CYLINder, radio tested, $1650, obo. 383-1927.

1974 VW WINDOW VAN, 60,000 miles, excellent condition, $4200 or best offer. 477-2883.

1973 STEP VAN. IDEAL TO camperize or for delivery. Offers. 595-2622 days, 595-1142 evenings.

1971 TWO TONE GREEN FORD ¾ pickup. Asking $2000 or best offer. Call 656-1672 1 pm to 5 pm.

1975 E250 VAN, FULLY CAMPerized, 27,000 miles, offers. 595-2871.

1977 FORD ¾ TON CAMPER Special, power steering, power brakes. 28,000 miles. 388-9784.

1976 JEEP CJ5, 258 4 SPEED, 25K miles. $6000 or best offer. 383-2987. Must sell.

1976 FORD ¾ TON, EXCELlent condition, camper equipped, 658-8912 after 5.

RARE 1953 FORD PANEL, great for customizing or stock, offers or trades. 479-0767.

1967 950 GMC BUS, NEW DRIVE train, good rubber, ideal for camper or commercial. 388-4519.

154 TRUCKS, BUSES AND VANS

1976 DATSUN SPORTRUCK, 40,000 miles, recent rubber, in excellent shape, red, $3,500 or best offer. Galaxie Camper to fit import truck, 1970, sleeps 4, propane fridge, stove, $750. For sale together or separately. On Salt Spring Island. 112-653-4679.

DODGE VAN
76 — B100, slant 6, standard gear shift, excellent condition with only 26,000 mi. How about $4,000! DePAPE MOTORS LTD. 384-8035. D-5311.

1974 TOYOTA LONGBOX PICKup, 2 owners, 50,000 highway miles, well maintained, West Coast mirrors, homemade canopy, heavy rear bumper, for quick sale priced at $2600 (or reasonable offer). 478-8206.

SHOWROOM CONDITION, 1977 Ford 250 Ranger XLT Camper Special. 11,400 miles, custom canopy, H.D. towing package, top of the line, has everything. Check and compare, $8500, 479-2989 after 5.

1975 CHEV SILVERADO, ¾ ton, 3+3, 4 door camper special, 454, automatic, power brakes, power steering, dual tanks, am-8 track stereo, factory air plus more options, $5595 or best offer. 479-2343.

WORK TRUCK
1972 Ford ¾ ton pickup, V8, auto, new paint, $1625. GARDEN CITY AUTO LEASE LTD., 2978 Douglas St., 382-9111. D-5721.

Spring Clearance
Sale on all trucks in stock
Triangle Homes (Victoria) Ltd.
2435 Trans Canada Hwy
DL5088 478-1774

POWER WAGON
1977 Adventurer 100 4x4, auto, ps, pb, two tone. Like new! YATES AUTO SALES LTD., 950 Yates. 388-7722. D-01610A.

1968 GMC BUS, REBUILT motor, new tires, service records, converted to camper/workshop. Cooker and oven, wood stove, icebox, chemical toilet etc. Offers. 652-3375.

HARD TO FIND MODEL
1972 GMC Sierra Grande, power steering, power brakes, radio, 350, new automatic transmission. In nice shape. Offers on $2600. Days, 385-7621. After 6, 478-5657.

1975 DODGE MAXI VAN 318, power steering, power brakes, 30,000 miles, raised roof, customized interior, sleeps 6, asking $6800 or will consider trade for car. 388-7779.

CUSTOM 76 GMC VAN, VISOR, spoilers, flares, TA50's, sunroof, Dolby cassette, CB, completely finished inside and out, too much to list. $7395 or offers or trade for 4x4. 595-0958.

1978 FORD CHATEAU E150 Van, V8 automatic, power steering, power brakes, captains chairs, am-fm cassette, pinstriping, sunroof, excellent condition, $8,500 or best offer, 595-8334.

SEE THIS, IMMACULATE 74 Chev 4x4, 49,000 miles, fiberglass canopy 6 months old, automatic, power steering, power brakes, CB radio, wide rims, am radio and 8 track. $5500. 477-7860.

1975 DODGE ¾ TON ADVENturer SE, 75,00 GVW, V8, automatic, power steering, power brakes, am/fm radio, 2 mounted snows, twin batteries, like new, offers on $4800. 478-8558.

1974 FORD 1 TON C&C ON duals
1973 Chev 4x4 Blazer
GEORGE ENG TRUCK SALES
DL5166
2810A Rock Bay Ave 385-3054.

1978 FORD ECONOLINE VAN, 351 automatic, power steering, power brakes, CB radio, 9500 km, under warranty. Many options. Best offer $8800. 477-2980.

1967 FORD ½ TON, CAMPER special, automatic, snow tires, new brakes, shocks and engine, tested, must be seen, after 5, 385-4539.

1966 BRONCO, VERY GOOD condition, new hubs, wheels, tires, new 327 Chev motor, many extras. $3995 or best offer. Information 246-3036.

SUPER CAB
1977 Ford F250, 351 cid, power steering, power brakes, automatic, canopy, 13,500 miles, offers on $7900. 656-5225.

1976 CHEV 4X4, SHORT STEP side, roll and crash bar, full guages, tilt wheel and more. Nice shape. Will trade down. $5,800 or best offer. 656-4365 evenings.

1973 CLEAN CHEVY VAN, standard transmission, long wheel base, 42,000 miles, power brakes, 307 motor. Enquire 595-1962.

71 FORD EXPLORER ½ TON V8 automatic. No cream puff, but a good work horse. 70,000 miles, tested to January 1980. $1200. 478-9112.

1977 TOYOTA LANDCRUISER, 8700 miles, Warn hubs, radio, auxiliary lighting, excellent condition, $8200 or nearest offer. 592-3189.

1974 CHEV VAN, ¾-TON, LONG wheel base, power steering, power brakes, V8 automatic, low mileage, immaculate. Must sell. $4150 or best offer. 642-3991.

1970 GMC ¾-TON PANEL, 350 V8, 4-speed, power steering, brakes, HD springs and hitch. $1300. 453 Head Street, parking lot.

FOR SALE, 1970 FORD, ¾ TON, 4 X 4, new tires and brakes, free wheeling hubs, Warn winch, good condition, offers. 384-0165, 477-4661.

1973 FORD LOISEVILLE 750, 390, gas, 20' van body, roll up rear door, curb side door, power tail gate, $6000 or best offer, 743-9768 or 743-5755.

1976 1-TON DODGE KARY VAN, 360, power steering, power brakes, radio, only 25,000 miles, excellent rubber and body. Asking $5500. 656-5772 or 656-4526.

1974 MAZDA, EXTRA CLEAN and well cared for. With canopy. $2350. 384-1721, 592-3121, Sports and Classic Cars, 640 Hillside. D5433

1970 PONTIAC CAMPER-CONverted, high head room ambulance, power steering, power brakes, air conditioning, $1200. 384-0685.

GOOD 4X4
1969 Nissan Patrol, 68,000 miles but A1. Warn hubs, 3 on floor, High-Low in FWD, seats 6 easily. $2200 or best offer. 388-6502.

1977 TOYOTA SR5 LONGBOX pickup with canopy, 5 speed, 14,000 miles, bucket seats, radial tires, West Coast mirrors, heavy duty bumper. 382-5304.

1974 CHEV ¾ TON 4X4 PICKUP, 350, 4 barrel, 4 speed, posi trac, power steering, power brakes, 49,000 miles. $4500. Please phone after 6pm. 748-9994.

1970 Ford
¾ Ton, V8, 4 spd, 1st $1395 takes Call After 6, 652-5852.

1928 Model A
Roadster pick-up, fully restored, 246-9582.

1975 CHEV 60 SERIES, 16' Vaina box, 27,000 miles, $5500. Good condition. 112-647-5532 after 6 pm.

1978 DATSUN DELUXE CAB, 5-speed, canopy, radio, chrome rear bumper and wheels, radials. $5500. 385-9037 or 595-4383.

65 CHEVY VAN, CAMPERIZED, needs work, $500 or best offer. 642-5559.

1963 CHEV PANEL, NEW clutch, good tires, $400 offers. 385-0512 or 388-9507 Craig.

1962 VOLKSWAGEN VAN, camperized, needs work, 595-8930.

72 FORD PICKUP, 4-SPEED, $1800 or best offer. 652-4555.

1968 DODGE VAN $600. 1973 SUzuki motorcycle $750. 478-1045.

1971 DODGE 4 X 4 GOOD CONDItion $2000 or offers. 656-2358.

154 TRUCKS, BUSES AND VANS

1967 CHEV ½ TON WITH ALASkan camper, $2,000 firm. Needs some work. 928 Old Esquimalt Rd. to view between 5-7.

TOYOTA LANDCRUISER, 1976, Clean, sun-roof, air shocks, white spoke wheels, new tires, carpeting, $6500, offers. 656-3433, 652-4194.

70 TOYOTA HILUX PICKUP truck with canopy, good condition, tested, $1500 or best offer. 385-4810 after 4pm.

1964 VOLKSWAGEN VAN, carefully refinished inside and out, just tested, $1200 or offers. 592-2794.

71 DODGE VAN, FULL WINdows, inspected, V8, power steering and brakes, automatic, ideal for camping. 388-7969.

1965 INTERNATIONAL HARvester Travelall, heavy duty window panel, good mechanically, bodily, 386-2990.

ALUMINUM CANOPY FOR long box import, 28" high, sliding windows, lined interior, light, roof rack, $175. 656-2853.

DATSUN PICK-UP WITH canopy, new clutch, new brakes. Asking, $2895 OBO. 477-1921 or 388-4266.

1977 GMC PICKUP, CAMPERized, 27,000 miles. Power steering, power brakes. Excellent condition. $5800. 478-7528 after 5.

1975 GMC JIMMY 4 WHEEL drive 42,000 miles, new transmission $4600 or best offer. 746-7649 after 5, 245-7694, 8-5.

1978 GMC VAN, SHORT WHEEL base, navy blue, new TA radials, Western mags, 9000 km. Offers on $7,800. 386-1370.

1972 JIMMY 4X4, AUTOMATIC, power steering, power brakes, air conditioning, 350. Excellent running condition. $3000. 383-1969.

1976 CUSTOM 250, POWER steering, power brakes, automatic transmission, radio, Custom canopy. Low mileage. 479-3260

1970 CHEV PANNEL, 6 CYLINder, 250 standard, 90,000 miles, $1000, 381-5117 evening or 656-5449.

1976 DATSUN SPORTS TRUCK, club cab, canopy, 30,000 miles, 1 owner, excellent condition, $3250. 478-4031.

1975 GMC ½-TON, POWER steering, power brakes, V8 automatic, air conditioned, 38,000 miles, offers. 478-8773.

1973 CHEV SHORT BOX 4X4, mags, roll bar, fully loaded, excellent condition, $4900 or offers. 479-0355.

1963 INTERNATIONAL PICKup, good running order, 4 speed standard, good gas mileage. $350 firm. 384-2868 after 10 am.

1969 FORD F100 RANGER, 360, rebuilt automatic, air shocks, 16" tires. $1600 or best offer. 386-3220.

76 DATSUN DELUXE SPORTS truck. Automatic, western mirrors, heavy duty bumper, dual tanks, canopy, $3550. 478-6301.

1978 ¾ GMC CAMPER SPECIAL, automatic, power steering, power brakes, radio, C.B. $8000 or best offer, between 6-7pm. 386-3215.

1967 GMC PICKUP, 327, V8, automatic, bucket seats, complete with 8' cab over camper, $2400. 383-9265.

1969 VW WINDOW VAN, NEW motor, clutch, brakes. Panelled and carpeted interior. 595-4897, 592-2517.

MUST SELL 1973 GMC SUBurban; power steering, power brakes, automatic, offers. 479-7404.

'72 FARGO VAN, PANELLED and insulated, very good condition, no rust. $2400 or best offer. 642-3487.

1973 GMC JIMMY 4X4, 350 automatic, power steering, power brakes, boat rack, tested April, $4500. 386-0352.

1976 CHEV ¾-TON, CHEYenne, canopy, V-8 auto, many more extras, excellent condition, $5895. 479-0019.

65 CHEV VAN, CLEAN, TESTed, new rubber, $950 or best offer. View 625 Admirals Road, 385-8520.

1977 FORD ¾ TON PICKUP, V8 351 CID, auto, p.s, p.b, radio, $5200 o.b.o. 478-3213 after 6 pm.

1962 GMC PANEL, INSPECTED, rebuilt power train, finished interior, good body, $650. 656-1293.

1974 DODGE VAN, SWIVEL seats, shag interior, reclining back seat. $3600. 479-1553.

73 COURIER WITH CANOPY. 702 Canterbury Rd. 479-8336. $1650.

1971 FORD CAMPER SPECIAL with canopy, 4-speed, 382-1556 after 5.

VOLKSWAGEN VAN PARTS, trans, motor, everything, tires, good condition. 383-6428.

1965 FORD HD, ¾ TON, 306 4 speed. Asking $1000. 386-0217 between 4-6 pm.

1971 ½ TON FORD PICK-UP, good condition, 302 V-8, automatic, new tires. $1750. 479-8056.

68 VW WINDOW VAN, VERY good condition, offers on $2400. 382-3726 after 6.

69 DODGE WINDOW VAN, good condition, $900 or best offer. 385-2642.

64 CHEV 1-TON FLATDECK, new engine, brakes, and deck. $950. 656-4245.

76 CHEVY CREW CAB. POWER brakes, automatic, radio, 478-7330 after 6 pm.

1964 FORD 1 TON FLAT DECK, good runnning condition, 382-6018.

68 MERCURY ¾ TON CAMPER special, canopy, roof rack. $2500 or offers. 479-1726.

1973 GMC ¾ TON CAMPER special, new brakes. 382-9019, 4pm-6.

1977 FORD ½ TON VAN, V8, auto, P.S., P.B., low mileage, $5375 for quick sale. 592-1675.

1973 FORD ½ TON-360 V8, 4 speed manual, canopy. Good condition. $2750. 652-3259.

1972 CHEV PICKUP, SHORTbox, step side, buckets, excellent condition, 479-0298.

1969 VW WINDOW VAN, $1100. Good condition, new battery and clutch. Phone 592-4455, after 5 pm.

1971 1-TON FORD WINDOW van, partial conversion, you finish. 642-5865.

CLASSIC 1950 ¾ 1 TON, 9' BOX, fine workhorse in good shape, offers 656-4227.

1975 CHEV ½-TON PICKUP, 3-speed, 6-cylinder, radio, must sell. 598-8124, after 6.

1977 FORD XLT 4X4 SHORT BOX with canopy, super clean. 479-0581.

1971 ¾ TON CHEV VAN, 350, V8, partially camperized, Phone 477-8713 after 5 pm.

'75 FORD 350, 12' FLATDECK, 18,000 miles, many extras. Offers on $5200. 479-2326.

1964 CHEVY ½ TON PICKUP Truck, runs well, $300. Phone 388-5874.

1974 DATSUN PICKUP, canopy, white spokes, plus extras, 656-6785.

1977 DODGE VAN, CARPET, panelling, $5500 or best offer. 385-0740.

1977 FORD STEP SIDE ½ TON with canopy. 642-5838.

74 CJ5. 384-1231, BETWEEN 8-5. 474-1493 after 6.

TOYOTA PICKUP, 1900 CC, 1971, $1800. Phone Scott at 656-7032.

1972 FORD F100, P.S, P.B, GOOD condition, 382-6184, days only.

1 TON PICKUP CHEVROLET truck, 1973, standard, Offers. 592-2558.

1973 DATSUN PICKUP WITH canopy, offers on $2000. 478-7077 after 6pm.

154 TRUCKS, BUSES AND VANS

73 MAZDA PICKUP, OFFERS on $1300. 656-4669.

1970 VW VAN, $875.
595-0269

73 MAXI VAN, V8 AUTOMATIC, clean unit, must sell. 478-7134.

1964 GMC VAN, 283, MAGS, ICEbox, best offer. 478-4216.

4X4, 1975 DODGE, 24,000 MILES, mint shape, extras, 479-8598.

1973 VW BUS, REBUILT motor. 1585 Agnew.

1971 FORD ECONOLINE VAN, 6 cylinder 240, automatic. 598-8507.

'55 DODGE ¾-TON, GOOD body, runs well. $325. 642-3487.

1963 DODGE 3 TON FOR SALE. Good condition. Phone 388-7097

1969 DATSUN, $1200 OR BEST offer. 478-1925.

1971 DODGE VAN, NEW 6-PLY tires, $1850, offers. 656-6806.

158 TIRES

MICHELIN TIRES
All sizes and types in stock now! at
D&D Tire
1620 BLANSHARD
382-7283

TWO 600X14 6-PLY SNOW tires. Two 650x15 snow tires. Two 15" rims fit Volkswagen. Two 15" rims for ½ ton '64-'68 6-hole GMC. 656-3264.

GR70-15 STEEL RADIAL TIRES, 500 miles old, new price $210, will sell for $160. Phone 592-1420.

FOUR 14" CRAGAR SS MAGS, two M50 tires, four 14" white letter Grabber tires. 595-2925.

WANTED TWO GOOD USED Radials, 155, 165-13, prefer Pirelli Cinturato. 592-9541

TWO 16.5X10 ARMSTRONG traction tires, $100. 656-6608.

TWO ASTRO, 17.5LX24 8 PLY backhoe tires. 384-4683.

160 PARTS, ACCESSORIES AND SERVICE

GeM
Open Sat. and Sun. Too

THIS WEEKEND
Visit us at the Import Auto and Accessory Show, Esquimalt Sports Centre. Sat. and Sun. May 5, 6.

ON DISPLAY AND SHOW PRICED
—Compucruise
—Wolf race seats
—Pacesetter headers and exhaust
—Special package prices on mags and Pirelli tires
Kamei auto extras
—Over 1-doz wheel styles to choose
—And much, much more

SAVE UP TO 50%
DON'T MISS OUT!
Visit Both Locations
Our Showroom Store
1 block from Arena
1230 ESQUIMALT RD.
(Across from Municipal Hall)
386-8877

99¢ DAYS
At Suburban
May 11 and 12
STOREWIDE SPECIALS!

COMPARE
OUR PRICES ARE LOWER!
Suburban Do-It-Yourself Parts Store
3377 Douglas Street
At Saanich Road
388-5171

1975-79 FORD VAN ACCESSories, A.B.S. flares, window louvers and aircraft light, offers, 477-0731

ONE PAIR 15X7, NEW, NEVER used, slotted-mags to fit 6 stud Chev trucks and vans $100. 595-6252.

MECHANIC AVAILABLE, EXperienced, skilled, professional. Low rates, guaranteed work. 478-2075.

Speedline
Complete line of import accessories 2010 Douglas St. 382-2123

SCRAP CARS HAULED AWAY free. 382-4493, 381-6249, 24 hours a day, 7 days a week.

24 HOUR TOWING AT REASONable prices. Phone 382-4493, 381-6249.

WANTED VOLKSWAGEN, 1500-1600 engine block or used motor. 478-6977.

FOUR ALUMINUM 13" MAGS for a Capri, Cortina, Pinto, $75. 595-1572.

TUBE FRAME BUSH BUGGY, not completed, $600 firm. 385-3556 after 4 pm.

MUST SELL 1970 MALIBU SS, new 454 and close ratio 4 speed, parts or whole, 652-2427 days.

WANTED: '68 FALCON STAtion Wagon for body. 478-9886, after 6.

73 DATSUN 1200 WITH MICHElin radials, new brakes, $150. 386-1728.

MERCEDES ENGINE, 190C, gas, rebuilt, $700 invested, asking $400. Still in car. 385-2491.

1968 BUICK RUNNING GEAR, recent valve grind. Derick's Bay Services 382-1314.

67 CORVAIR MANZA, 2 DOOR hardtop for parts or restore. About $250. 652-1872.

CHEV 283, JUST BORED 40 over, never assembled, $100. Bruce, 478-2108.

VAN SUNROOF AND VENTURI vent. $125 or offers. Phone 382-5944.

LEFT FENDER '67 MUSTANG, '67 Fastback trunk, new Koni shocks for Honda Civic, 383-4202.

66 FORD TRANSMISSION FOR 289-3 speed standard. 595-1913 after 6:30.

1971 SUPER BEETLE, FRONT end damage, $650 or best offer. 386-3843.

WRECKING 68 VIVA, REBUILT head and radiator. Good body. 4-speed. 652-1423.

1967 GRAND PRIX BODY parts, 400 Turbo, two 14" HR78. 474-1380

64 BEAMONT WAGON, 283 auto, for parts, best offer, 477-8504.

240Z MOTOR, EXCELLENT shape. New head, clutch, plate, carbs. 382-9157.

225 SLANT SIX, REBUILT transmission, suitable for larger car, $250 or offers. 383-5914.

SCRAP CARS HAULED
No Charge. Associated 478-9571

160 PARTS, ACCESSORIES AND SERVICE

OVERSEAS AUTO PARTS
Honda—Mazda—Datsun
Toyota—Volkswagen
3400 DOUGLAS ST. 382-2114
(Across from Woolco)

FIAT
FACTORY TRAINED SPECIALIST
Unbeatable Rates and Service
Import Auto Services 385-2131

RADIATOR REPAIRS, FAST top quality repairs at Maurice's Auto Body, 427 Beta St., phone 386-3381 or 384-8094. Located behind the Burnside Pay and Save Gas Station.

1964 IMPALA 2 DOOR HARDtop, 1973 Impala 4 door hardtop, 1971 Chev 4 door PT, 1966 Fury 4 door hardtop, 1967 Camaro doors and hood, whole or parts. 478-8893.

FIAT OWNERS
Unhappy with your present service? Try Eurocar, 731 Pembroke, 383-3626.

VICTORIA 4-WHEEL DRIVE
FREE WHEELING HUBS for any make of 4-wheel drive.
597 Hillside at Rock Bay
D-13531 386-6511

FOR SALE FOR PARTS OR REpair, '71 Torino Squire Wagon, rebuilt 351 Cleveland, excellent interior. $300 firm. Call 474-1729, after 5.

1969 MERCEDES BENZ 280SE, also parts for Mercedes 1966, 230, 1960-190D, 1957-180B, 1958-180D. To view 1990 Fort St. Sat. only 11-4 pm.

350 LT1 SHORT BLOCK COMplete with 12.5 to 1 TRW pistons and crane roller cam. Over $3400 invested. Serious inquires only. Al 382-5522 or 382-1218.

BOSS 302 CLUTCH, PRESSURE plate, flywheel for small block Ford, $100; Z-28 LT-1 connecting rods for small block Chev, $200. 384-6360.

235 CHEV 40 OVER PISTONS, $40, 69 318 heads, $30. ¾ ton Ford, 2 speed transfer case, $30. 68 Dodge rear-end, $40. 478-7814.

CERTIFIED MECHANIC, SPEcializing automatic transmissions. $15 hourly, guaranteed workmanship. 382-5277.

AUTO CASSETTE TAPE, FM radio, Pioneer KP500, Gensen Coaxial speakers, $250. 382-0625 after 6 pm.

1963 CHEVY II, 2 DOOR HARDtop rolled, $200 complete or parts. Restoreable 1957 Cadillac, $500. 382-5266.

WANTED 3 SPEED STANDARD transmission and drive shaft for 67-69 Chev. ½ ton Handy Van. 386-9103.

6 PACK MANIFOLD AND carbs for small block Chev, $150; 10 bolt rear end, $100; 12 bolt rear end, $175. Phone between 5-6 pm. 383-1703.

1968 FORD STATION WAGON parts; 302/C4 trans; 327 Chev block and 291 heads, offers. Phone after 5 pm. 384-3595.

1972 FORD ½ TON, 360 V8, automatic transmission, as is, $700 or best offer. Apply 532 Dunbar Cres.

VOLKSWAGEN BEETLE parts, excellent 1300 and trans axle, 1967 fenders, 12 volt gas heater, misc. 384-8509, 478-1865 ask for Jim.

1969 CORTINA 1600. ENGINE, excellent condition, brakes, drive shaft, miscellaneous parts. Offers. 479-9464.

V-8 DODGE MOTOR, FROM early 60's pickup. Stored four years, thought to be in good running condition. $150. 479-4405.

66 BEAUMONT SPORT DEluxe, doors, hood, 650 double pump spread bore, drive shaft. Best offers. 479-2841.

Instant Service
No waiting, scrap cars & trucks hauled free, day or night, 478-2397.

C-6 TRANS WITH SHIFT KIT fits 390, 428. 382-5254.

WRECKING 57 CHEV
Phone 652-4275

WHOLE OR PARTS, 54 FORD 2 door, 68 Ford 4 door. 383-6224.

76 MAZDA 808 PARTS WANTED and for sale. 478-8141.

VW ENGINE PARTS FOR 1200 and accessory parts. 478-9465.

LOADS OF MINI PARTS, 478-6767 after 4pm.

65 BUICK 401, POWER WINdows and seats. 382-0185 or 477-6835

CANOPY FOR TOYOTA LONG box, $250. Phone 656-3264.

1969 VAUXHALL VIVA PARTS, 478-4953.

UNICORN CANOPY FOR IMport truck, new condition. 479-1903.

PAIR OF MOBILE HOME axles, $50. 656-2405.

WANTED CANOPY FOR 73 Ford Courier. 479-9546

26 MODEL "T" 2 DOOR BODY. Excellent. 477-8883.

FRONT END PARTS, FOR 1966 Caprice, very reasonable. 474-2465.

1962 REBUILT 401, $400 OR offers. 384-7297.

TONNEAU FOR SPORTS CAR, good shape, offers 743-2923.

166 CARS AND TRUCKS WANTED

NEVER SELL YOUR CAR UNTIL YOU HAVE OUR OFFER
INSTANT CASH!
DePape Motors Ltd.
779 Pandora 384-8035

WE NEED TOP QUALITY USED CARS
HIGHE$T PRICE$ PAID!
Call Douglas VW
3329 Douglas DL5100
388-5466

MID SIZE AMERICAN CAR BEtween 65 and 70, 6 automatic. 592-6146.

CONVERTIBLE PREFERRably GM, good body, willing to work on mechanically. 385-0559.

OLDER CAR OR TRUCK, EVEN if it needs a little work. 479-6459.

½ TON GM WORK TRUCK, MID 60's, good shape. 479-3129.

166 CARS AND TRUCKS WANTED

WE PAY the Highest Prices for Your Clean Used Car TRY US—YOU'LL BE SURPRISED!
CONTACT CARL SPICER Used car mgr. Empress Pontiac Buick GMC LTD. 382-7121 DL01227A

Top Dollar FOR TOP CLEAN CARS
Contact: BRUCE LOCKHART CORNELL-CHEV-OLDS 3050 Douglas 385-5777

GeM PAYS High Prices FOR LATE MODEL USED CARS 480 Esquimalt Rd. 382-7195

WANTED TRUCKS & VANS GARDEN CITY AUTO LEASE CENTRE 382-9111 2978 Douglas

CASH FOR GOOD, CLEAN USED CARS THOMAS PLIMLEY LTD. 1010 Yates St. 382-9121

CASH for clean, used cars SAUNDERS Sales & Service 474-2211 Colwood

US BUYER NEEDS: DUMP trucks, Loaders, Backhoes, Cats, and Diesel trucks. Will pay cash. Valley Pacific Co. Phone 206-242-5504.

SMALL USED CAR, NOT OVER 6 years old, low mileage, suitable for woman with children. Phone 384-9991, between 8am and 8pm.

168 CAMPERS, TRAILERS and MOTOR HOMES

WILLE Dodge • Chrysler
SECURITY CAMPER—TRAILER MOTORHOME
New 1979 Models
20½ SECURITY FROM $20,950
CHEV CHASSIS, 350 V8, AUTO, PS, PB, TILT AND CRUISE CONTROL.
78 FRONTIER 23' Motorhome, fully self contained. $22,900
77 KIT 27½' Motorhome, double air, full bath. $19,995
SPECIALS —CAMPERS —VAN CONVERSIONS Some equipped with showers, 7 flush toilets.
3200 Douglas at Cloverdale 382-2313
OPEN NOW 9'TIL 9 (Monday to Friday) 9 'Til 5 Saturday DLR 1114

24' TERRY TRAILER, AIR CONditioner, 4 piece bath, $5800. 383-0689.

EXCELLENT 36' 5TH WHEEL trailer, used 1000 miles, $10,500. 723-9510.

1970 SPORTSCRAFT HARDTOP, propane stove, extras, $900. 479-1771.

1976 OKANAGAN 21' MOTOR home, 24,600 miles, many extras, $14,500. 478-5870.

8' CANOPY WITH CARGO door, propane stove, table, bed, cupboard $550. After 5, 477-8150.

16' TRAVELMATE, $4200. Excellent condition. Many extras. 386-9644.

1963 FORD FULLY-CAMPERized van, good motor and body, needs some work, $750. 382-9456.

12' SHASTA TRAVEL TRAILER. Equipped. Easy to pull with small car. $925. 388-5594.

8' MAJOR CAMPER, JACKS, 3 burner stove, ice box, sleeps 4, fiberglassed roof, $950. 477-1550.

1976 BOLER 1300, FULLY equipped, as new, extras, $2995. 656-2249.

16' ARISTOCRAT TRAVEL Trailer, fully self contained. Offers. Phone 478-4874.

1977 MAXI VAN, CAMPERIZED, raised roof, 10,000 miles, excellent, $11,900. 383-7527.

11' CAMPER, 2-WAY FRIDGE, oven, power fan, vanity, furnace, jacks. 382-9306.

HARDTOP TENT TRAILER, sleeps six, table and large cooler. Good condition. $700. 382-2020.

10' VANGUARD CAMPER, 2-way fridge, stove, floor furnace, good condition. $2850. 479-3062.

FOR SALE CAMPER FOR IMport truck, asking $1200. 478-5269.

1976 TRILLIUM, 13', WITH stove, 3-way fridge, excellent condition, $2850. 656-2690.

73 VW WESTFALIA. EXCELlent condition, low mileage, $5500, 384-9492 or 478-5732.

1978 VANGUARD 8'9" CAMPER, fully loaded, used twice, $4200. Offers. 478-9945.

20' 1975 DODGE SUNKAMPER motor home. Good condition. $12,000. 478-6766.

SPORTSKING HARDTOP TENT trailer, sleeps 8, hydro, foam mattresses. $950. 479-8185.

CAMPER FOR IMPORT, 3-WAY fridge, etc. Excellent condition, 652-2508.

1974 8'6" SECURITY CAMPER. Propane fridge, stove and furnace, 4 jacks, sleeps 5, 478-3022.

SMALL TRAVEL TRAILER, stove, toilet, double bunk. Phone 595-0471.

1966 FORD MOTORHOME, good condition, ideal starter. $1700 or best offer. 382-6987.

VERY CLEAN WITH EXTRAS, 1976 Winnebago, ready to go, must see to appreciate. 479-7565.

168 CAMPERS, TRAILERS and MOTOR HOMES

STOP MOTORS LTD. R.V. CENTRE 2524 DOUGLAS
BRAND NEW 1978 GMC — FUN-CRAFT Van Conversion
USED
1977 19½' MOTOR-HOME, 17,000 miles, shower, furnace, oven, etc.
1978 GMC VANDURA Conversion
1977 FORD F250 ¾-ton and new '78 8' camper.
WE RENT MOTORHOMES
BANK FINANCING O.A.C. LEASE ALL MAKES MON.-FRI., 9-7, SAT., 9-6
383-3635 D02184A 383-8931

PEDEN RECREATIONAL VEHICLE LTD.
VANGUARD Motor Home — Trailer — Camper
—15 years of RV experience ready to serve you—
74 14' Vanguard trailer, fridge, furnace, toilet compartment. Very clean $3250
75 13' Scamper trailer, fridge, furnace $2295
75 15' Scamper, fridge, furnace, toilet $3495
75 24' Terry double dinette model $6495
73 10½' Security camper, loaded $3395
LARGE PARTS ACCESSORIES STORE
Also Specializing in: TRIPLE E—Motorhomes LEOCRAFT— Luxury Motorhomes PROWLER—Trailers VALLEY—Import Campers.
PEDEN RV LTD. 2855 QUESNEL ST. (D1950A) 386-3464 Behind Empress Pontiac Buick

DOMINION MOTORS 79 CHINOOKS HAVE ARRIVED A MUST TO SEE!
71 16' Aristocrat, toilet, fridge, sleeps 6. $2695
69 19' Travelaire, toilet and shower, furnace, fridge, sleeps 6. $3495
74 15' Boler, toilet, fridge and furnace, sleeps 2 $2495
76 14' Travelmate, toilet, furnace and fridge, sleeps 4. $3795
73 25' Executive Class A. Reduced from $24,500 to $22,000
71 Dodge Maxi Van Conversion. Was $6996. Reduced to $5995
78 Volkswagon Get Away Conversion. $10,250
1703 Blanshard St. 385-5012 DL5183

Fennell's TRAILER SUPPLIES LTD.
PROPANE — REPAIRS AND APPLIANCE SERVICE
Custom Building and Van Conversions Large Parts and Accessories Store
652-3941 Mon.-Sat. 9 to 5 Sun. 12 to 4
6459 Patricia Bay Hwy.

KUSTOM KOACH PROUDLY CANADIAN
9 Mi. North of Nanaimo on Island Highway
Kustom Koach Sales Ltd.
FOR QUALITY Motor Homes, Travel Trailers, Campers and Van Conversions and KIT COMPANION Travel Trailers, Campers and Fifth Wheels
390-2522 Dealer No. DL 022588
KUSTOM KOACH PROUDLY CANADIAN

HEY LOOK US OVER
Come out to Sidney and look in comfort in our new indoor showroom. We feature the BENDIX and DIPLOMAT line of motor-homes, 17½'-33'.
See the new DIPLOMAT 33' all fibreglass model this weekend. Truly the "King of the Highway." Features include: colour TV, ice maker, blender, 6.5 KW generator, dual roof air, auto air, plus many other features too numerous to mention.
We also have some excellent TRADE-INS in various sizes of mini homes.
TRIANGLE HOMES LTD. Your newest R.V. CENTRE in Sidney on the Pat Bay Hwy. across from Sandowne Race Track. 656-1122 or 656-7251. D01055B.

23' NOMAD
New '79 model featuring large bathtub, fully winterized (dbl. windows, heavy insulation, large furnace) and 16' automatic awning $8575
WE SELL AND INSTALL HITCHES PARTS-ACCESSORIES
PROPANE
BOB'S MOBILE HOMES LTD. 25 Crease 386-3623 DL 00414A

VAN CONVERSION, 1975 CHEV, ¾ ton, fully camperized. Many extras. Phone 478-8092.

RENT OUR CAMPER, FULLY equipped, $135/week ($175 Summer) 10¢/mile. 479-5314

168 CAMPERS, TRAILERS and MOTOR HOMES

ARE YOUR TRUCK SPRINGS ADEQUATE? We sell and install OVERLOAD springs for all trucks including imports! Phone 384-0213. LOGANS RV Service Centre 650 Burnside East, near Douglas

1975, 26' CLASS A BENDIX CORsair motorhome, 24,000 miles, Chev chassis, 454 engine, front air bag suspension, engine and transmission oil coolers, air-conditioning, generator, 19.5 Michelin tires, $21,500. 112-753-0004.

24' MOTORHOME, CLASS 1 CItation by Bendex, GMC Chassis, 454 motor, lighting plant, air conditioning, cruiseomatic, stereo. 8000 miles. Asking $22,000. Will consider good boat as trade in. 478-6619.

FOR SALE, 17' PROWLER trailer, fully self-contained, full canopy, equalizer hitch, sway bars and side mirrors for vehicle. TV antenna and wired for 8 track stereo. Offers to $4200. Phone 478-6159, 478-3922.

FOR IMMEDIATE SALE, 1967 Nomad 17', c/w toilet, shower, furnace, fridge, stove, tv antenna, sleeps 6. Asking $2200. 388-1652, between 8 and 4, Monday to Friday, ask for Bill.

GERMAN TANDEM, EASY pulling, ideal long distance travel, ventilation, daylight, safety ahead domestic trailer or motorhome, quick sale, $3700. 383-9328.

1974 27' SKYLARK TRAVEL trailer, completely self contained, awning, 3-way converter, sleeps 4, complete with heavy duty equalizer hitch, excellent condition. 743-5991.

8'9 SECURITY CAMPER, 3-WAY fridge, stove, oven, furnace, pressurized water, bathroom with porta-potti, jacks, tiedowns, camper dampers and two tanks, immaculate. $3095. 479-4729.

TRAILER, 14½', 1975, CLEAN, excellent condition, 3 burner stove, furnace, water and electric inlets, lots of cupboards, sleeps 3 to 4. Extras. No Sunday calls. 385-3184.

RENTALS Motorhomes—Campers PEDEN RV Ltd. 386-3464

1975 16' "AMF" HARDTOP tent trailer, propane stove, sink with water, ice box, 110 wiring, sleeps 5-6, spare tire, $1600 or best offer. 477-0021.

1970 FORD ECONOLINE AUTOmatic, raised roof, 3-way fridge, propane stove, sink, water, potty, 110 connection, new tires, excellent condition. $4,500. 477-6603.

1973 DODGE 22' MOTOR HOME, completely self-contained, sleeps 6-8, AM-FM stereo, new cushions, low mileage. Offers on $15,500. 479-7616.

11' SCOTTY, (1962) PROPANE burners, sink, cooler, lots of storage, neat, clean interior. $495. Phone 592-4004 or view at 1454 St. David St., Oak Bay.

1978 GOLDEN FALCON DEluxe trailer, 27', immaculate, new $11,000. Must sell, $9000 or best offer. See at Inn City Park, 3430 Seymour, lot 64.

OLDER 8' CAMPER, SLEEPS 4, stove, icebox, hydraulic jacks. $900; Also, soft-top tent trailer with unique kitchen. $300. Both very good condition. 642-4240.

1975 13½' VANGUARD, ELECtric brakes, 3-way fridge, propane furnace, 3 burner stove, government inspected, excellent condition, 656-2827.

1973 STARCRAFT SWINGER hard top trailer, 3-way fridge and electrical system, 2 burner stove, sink swings out to allow cooking while travel, $1800. 656-1645.

76 LIONEL HARD TOP TENT trailer, sleeps 6, 3 burner stove, wardrobe, sink, water and power hook up, ice box. $2300 or best offer. 382-7438.

73 FLEETCRAFT CAMPER, 7½', suitable for import trucks. Fridge, furnace and 3 burner stove. Excellent condition. Offers on $2500. 656-4669.

SCAMPER TRAILER, 17½', A-1 condition, sleeps 6, 3-way fridge, stove with oven, shower and toilet, furnace and plenty of cupboard space. $3500. 642-5639.

1970 PONTIAC CAMPER-CONverted, high head room ambulance, power steering, power brakes, air conditioning, $1200. 384-0685.

1976 CLASS A MOTOR HOME. Low mileage, good condition. Low downpayment O.A.C. Try offers on asking price of $21,900. 658-1196.

1974 TIOGA MOTORHOME, 19', low mileage, self contained, am/fm radio, tapedeck. Asking $12,500. 972 Snowdrop Ave, 479-8025

TRAVEL TRAILER, 13'6" COMplete with propane tank and 12 gallon stainless steel water container, electrical hookup. $1450. 477-4102.

1976 HARDTOP TENT TRAILer, 110 wiring, 2-way water, 3-way fridge, stove, furnace, sleeps 6 adults, best offer over $2000. 382-3634.

FOR RENT Travel trailers, 13-22', book now for summer. 656-3411.

WANTED OLDER TYPE trailer, 24-30 ft. Would like to rent to buy. Phone Sharon A. 652-2112.

16' TRAVELAIRE, FURNACE, 3-way fridge, stove with oven, sleeps four, like new, $3500. 656-2432 days, 656-5403 evenings.

1975 TERRY TRAILER, 21½' length, full bathroom, tandem axel, in new condition, loaded with extras. 287-4377.

RENT DELUXE AIR CONDItioned motorhome. Summer bookings, $275 weekly 10¢ KM. 477-0968, 477-2333.

1976 30' WILDERNESS TRAVEL trailer, good condition, completely self-contained. $7500. 112-743-4979.

1974 GMC ¾-TON, V/8 STANdard plus large 8'6" camper with boat loader. $6200. 385-8460. 523 Davida.

1972 TOYOTA PICKUP IN GOOD condition, with overhead Okanagan camper. Well equipped, $3900. 652-2258.

1968 GMC ¾ TRUCK AND 8½' camper, Ice box, sink, propane stove with oven, hydraulic jacks included. Offers. 478-3177

972 DELUXE 20' MOTOHOME, sleeps 6, low mileage, elderly invalid must sell, $10,000 firm. 383-9007.

1972 VOLKSWAGEN CAMPERized Van, $2150. Consider Bug in partial trade. 1038 Chamberlain Street.

77 CAMPER FOR IMPORTS, perfect condition, $2600. 592-4878, 2677 Dunlevy.

8' OKANAGAN CAMPER, FITS import truck, sleeps 4, 3-burner stove, furnace, roofrack. $1500. 656-5970.

NOW $8895 PRICED LOWER TO sell. 1976 Kustom Koach 30'. Excellent condition plus extras. 479-0551.

SOFT TOP TENT TRAILER INcludes canopy and spare wheel. Clean, excellent condition, $295. 388-4060.

72 MAZDA TRUCK WITH roomy deluxe camper, both excellent condition. $3750. Phone for further information 652-1531.

1972 VW CAMPER, POP TOP, c/w sink, stove, fridge, propane and attaching tent, new engine, $3500 firm. 656-4155.

10'6 CAMPER, STOVE, 2-WAY fridge and toilet. $1900. 598-7236.

4X8 UTILITY TRAILER, BEAUtifully handmade. John, 479-7444.

CANOPY FOR SALE, $275 OR offers. 652-2794.

AIRSTREAM 30' FULLY equipped. Air conditioned, sleeps 5. $7500. 382-6206.

RV - CAR COMBINATION Stereo Systems. 8 track or cassette. Custom installation. Call HOMARK for details 381-5622.

168 CAMPERS, TRAILERS and MOTOR HOMES

COASTLINE TRAILER CENTRE
TRAVELAIRE FRONTIER RUSTLER
Motorhomes, trailers, campers, truck canopies, van conversions.
Open Nightly Til 8 p.m. (Except Fri. Sat.) Sundays 1 to 5 p.m.
3388 DOUGLAS ST. (Across from Suburban Motors) CALL 382-6102 DL 001346A

IMPALA CAMPING WORLD WINNEBAGO APOLLO OTTO BOLER LIONEL EMPRESS
FLEETCRAFT, SUNDOWNER HOLIDAIRE, LEISURECRAFT CANOPY TOPS — ACCESSORIES SERVICE
PAT BAY HWY., SIDNEY 656-5504 MDL 5513A
New 8' and 9'6" RUSTLER truck campers, fully equipped.
TRUCK CAPS $450 installed
ALL OFFERS CONSIDERED TRADES WELCOME OPEN 7 DAYS OPEN WEEKDAYS TIL 9

NEW 1979 OKANAGAN MOTOR HOME, 22' model with rear bath. GM chassis, 400 cu. in. V-8, air conditioned, cruise control, tilt wheel, captain's seats, etc. Metro Toyota Ltd., 625 Frances St. 386-3516. DL 0431A.

RAVEN R.V.'s
1978 Raven 17' Trailer, fully equipped $4995 479-3178

1976 DODGE ESTABLISHMENT 22' motor home. Powered by 360 V8, automatic, power steering and brakes. This unit sleeps 6. Stove, fridge, furnace — Bathroom has separate full sized shower, toilet and sink. Unit is immaculate throughout. Only 22,000 miles. For further information contact Jim Raine at GARDEN CITY AUTO, 382-9111 or 474-1381. DL5721.

70 HOLIDAY VACATIONER
25 ft., Built by Holiday Rambler, an excellent trailer for the lake. Complete with air cond. and awning, twin beds. All at a low price of $6800.
COASTLINE TRAILER 3388 Douglas St. 382-6102 DL001346A

18' TRAVELINER TRAILER, tandum axle, electric brakes, sleeps 6, 2 way fridge, furnace, stove, oven, toilet, no shower. Demand water system, 12 volt converter, am/fm stereo 8 track tape. Full deluxe awning, jacks, twin propane tanks with cover, battery. Reece anti-sway hitch. Very clean in excellent condition. $4250. 477-8831.

13' 1968 SHASTA TRAILER. 1500 lbs. Insulated. Electric brakes. Sleeps 2. New 110 volt fridge and lights, 3 burner propane stove with oven. Porta-Potti, awning, jacks, 3 good tires, equalizer hitch and sway bars, electric brake hook up. 2 mirrors. Good over-all condition. Licenced and tested. Asking $1,900, or best offer. 382-9363.

SACRIFICE!
'76 Chev Factory camperized van with bubble top. Well-equipped with furnace, 3-way fridge, propane stove, porta-potti, reversible seats, captain's chairs, stereo tape deck, sleeps 4, p.s, p.b. Priced to sell quickly. $9200. 479-0325, evenings.

1975 ITASCA 25' "A" MOTOR home, as new, with GM 454 engine, tilt wheel, double co-pilot seat, rear washroom with tub, Glide-a-way bunk, roof air cond., 4 burner range, oven with power stove hood, fridge with freezer, power steering, power brakes and many extras, $18,800. 479-7007.

SAVE $2,575
$14,200 for almost brand-new 1979 camperized Dodge van. Only 625 miles. Luxury appointments incl. 3-way fridge, 4-burner stove with oven, built-in heater, 8-track stereo player, cruise control, toilet, undercoating. 3-year warranty. Dealer price new would be $16,775. 479-3298 or 479-5553.

78 DODGE MAXI
Van Conversion, toilet, fridge and furnace, incl. cruise control — Mint condition. Drive away only $14,900.
COASTLINE TRAILER 3388 Douglas St. 382-6102 DL001346A

CUSTOM TOWING CAR
Caprice classic, 454 motor, Comfortron air, power seats, split bench, all electric, special rear end ratio, trailer package complete with hitch and electrical hookup. Posi traction, cruisomatic, 4 door hardtop, $6200. 477-0281

R.V. PARTS R.V. SERVICE
Open Mon. thru Thurs til 8 p.m. for parts, hitchs, wiring, trouble shooting, awnings installed. Coastline Trailer Centre, 3388 Douglas Street. 382-6102.

FOR RENT OR SALE MOTORHOMES WEEKLY — MONTHLY
GARDEN CITY AUTO LEASE LTD, 2978 Douglas, 382-9111. D-5721.

76 DATSUN TRUCK
24,000 miles with 1977 Camper — Both rigs road ready. For only $5500 at
COASTLINE TRAILER 3388 Douglas St., 382-6102 DL001346A

DOGWOOD TRAILER SALES PARTS—PROPANE WESTERN WILDERNESS Campers WILDERNESS Trailers 2630 Deville Road Highway 1 at Millstream 478-6841 DL00421A

IF YOU WANT A COMPLETELY overhauled 1973, 18' motorhome with a good as new rebuilt engine, with less than 500 miles on it. Call 477-8617, 595-3017. Has all appliances, plus air cond and engine generator, sleeps 4, $14,500 or offers.

TRUCK AND CAMPER. 1976 KIT camper-9½', 1976 Ford F-250 Camper Special, power steering, power brakes, only 19,000 miles. Beautiful shape. Camper like new. Separate battery, oven, hydraulic jacks, toilet, large 3-way fridge. Only $9000. 384-1509.

69 VANGUARD CAMPER
9'6", real clean — incl. fridge, furnace, jacks. COASTLINE TRAILER CENTRE, 3388 Douglas St., 382-6102. DL001346A.

FOR RENT 20' MOTOR HOME, fully furnished for 2 weeks starting July 18. 477-5088.

BOAT LOADERS For campers and motorhomes. 478-2754, 478-3796.

4'X8' UTILITY TRAILER, $100. 652-1872.

HOMEMADE TENT TRAILER, sleeps 5. 477-9492.

168 CAMPERS, TRAILERS and MOTOR HOMES

13' TRAILER, SLEEPS 4 adults, 2 burner propane stove, icebox, 2 propane tanks. 478-5329.

25' MOTORHOME FOR RENT, fully equipped including utensils, generator, TV, CB radio. $275 per week. 10¢ Mile. 652-5804.

23' TRAVEL EZE TRAILER, fully equipped with shower, TV, carpeted. Excellent condition. $4500. 479-7780.

8' OKANAGAN SLIDE IN CAMPerette, height 58", built in storage, bed, curtains, perfect, 592-9789.

BUCANNEER CAMPER FOR import truck, excellent condition, new 3 way fridge, toilet, jacks, sleeps 4 includes heavy duty bumper and extension bars. 479-1903.

1977 TOYOTA SR5, LONGBOX, with camper, both in excellent condition, $5695 or best offer. 592-7628.

'76 DATSUN LONGBOX TRUCK with Okanagan camper, asking $6000. 652-1188 or after 5, 652-9017, ask for Bob.

1977 BROUGHAM 22' MOTORhome, CB, AM/FM tape deck, cruise control, low mileage. 112-743-4687.

FOR RENT; FULLY SERVICED trailer camp site on Shawnigan lake. Sandy beach and boat warfage, 477-2753.

1971 9½' SECURITY, SLEEPS six, good condition. Asking $2000 or best offer. Call 656-1672 1 pm to 5 pm.

1975 OKANAGAN CAMPER FOR import truck. Hydraulic jacks, sleeps 4. Asking $600. 652-4862, 7707 Colin Pl.

RENT 23' DELUXE MOTORhome, $200 per week, 5¢ kilometer, damage deposit required. 479-3357.

10' CHINOOK CAMPER Sound, clean condition, $1,475. 478-9748.

WE WILL BUY YOUR GOOD used Rec. Vehicle. Peden R.V. Ltd., 2855 Quesnel St., 386-3464.

1975 30' 5TH WHEEL, EXCELlent condition, $8200 or offers. Weekends or evenings 478-8251.

SOLID SUSPENSION UTILITY trailer, tested to Dec./79. Tiltboom, $250, 478-9230.

RENT A DELUXE MOTOR home, air conditioned, sleeps 6, $300 per week. 8¢ km. 478-5829

17' HOLLIDAIR SELF CONtained travel trailer, asking $3900. 479-9212.

1971 DODGE MINI MOTOR home, air conditioned, radial tires. $4800. 479-4009.

1976 11' CAMPER, FULLY equipped, like new. 1070 McBriar Avenue.

CAVEMAN CAMPERETTE, fits short box pick-up or could be put on import, $425. 478-7814.

1976 20' BENDIX CENTURION motorhome, Chev 350, V8, 5000 miles, extras, $15,900. 479-4766.

11½' CAMPER, HOT WATER, shower, fridge, stove, and jacks. $2800. 595-3603.

8½' CABOVER CAMPER, older style, good condition, inside unfinished. $500. 384-3057.

NEARLY NEW OVERHEAD camper for import truck, $1750. 479-5583 after 5.

8' ALASKAN TELESCOPIC camper, $900. 1198 Union Rd. 383-2730.

74 VW WESTFALIA, FRIDGE, stove, sink. Must sell. $4800. 479-2108.

16' SOUTH PARK, 3-WAY fridge, stove, heater, toilet, $3000. 382-0315.

1974, 19' MOTOR HOME, FULLY equipped, sleeps 6, excellent condition, 23,000 miles. 383-3028

EL CAMPER 1970 TENT TRAILer in good condition. $135. 383-7723, 384-8353.

8' DARBEN CANOPY, LIKE new, $400 or best offer. 383-2842.

1975 HARDTOP TENT TRAILER (Leisurecraft), utility trailer, 478-4602.

HARDTOP TENT TRAILER, sleeps five, with table. Phone 478-9644.

LONGBOX IMPORT, WINNEbago canopy, offers on $300 Saturday. 478-8784.

REDUCED, LEISURECRAFT hard top tent trailer, good condition. 652-3083.

WE SELL AND INSTALL EAZlift hitches plus bumper hitches. R. G. Welding, 386-2444.

74 PILGRIM CAMPER 11', sleeps 6, self-contained, air conditioning. 478-7104.

FOR RENT, 21' WINNEBAGO motor home, 477-2704.

7½' CAMPER FOR IMPORT, $600. 478-3368.

WANTED: 8' CAMPERETTE with stove, sink, etc. 592-7792.

SOFT-TOP TRAILER, $250. 381-5934.

1977 DODGE VAN LIKE NEW all options-air $11,900. 658-5129.

11' SELF CONTAINED CAMPer, $2500 or best offer. 652-2746.

8' PICK-UP CAMPER, LIKE new, 479-6787.

SEAGULL CANOPY, FULL door, good condition, 384-0764.

71 CUSTOM COACH, 19½', EXcellent condition. 478-8254.

169 MOBILE HOMES AND PARKS

$17,900! Double Wide? Yes, believe it! Trade-in and boss says sell! Fantastic value. Buyright 474-2154. DL01927.

FISHING AT YOUR 'DOOR' IN quiet adult park, 68x12 Glendale, fully skirted with 24x7 cedar porch sundeck, low pad rental. $16,900. 642-4201.

COZY TWO BEDROOM MOBILE home situated in Goldstream Villa. Features fireplace, large cedar porch and spacious yard. $15,500 firm. 474-1841.

ABSOLUTELY MUST SELL 12'x68' furnished mobile home in Cedar Creek Park. Price reduced to $13,500. Call 474-1657 after 6pm.

12X68 BRENTWOOD, 2 BEDrooms, 4 appliances, curtains, sundeck and carport, storage shed, in adult park Cowichan Bay, $15,000. 748-8400.

12X60 GLENDALE TRAILER, 3-bedroom, located on private lot, close to all conveniences, lease option on lot, sundeck, skirted. Good condition. 658-5885.

FOR DETAILS ON HOMES FOR sale in Hidden Valley call Keith at 478-6434 or 478-0034. Admiral Homes Ltd. DL0134438.

1973 MODULINE, 24X40, 3 BEDroom, appliances, carpets, drapes, shed, chicken coupe, view. $19,500. 478-0765.

MOBILE HOME PAD FOR rent at Sea View Trailer Park in downtown Sooke. $102.58 a month. 642-5491.

MODULINE MOBILE HOME 12x46. Appliances, excellent condition, $6000. 9-5 weekdays, 382-3171.

TO RENT! Beautiful single wide on private ½ acre waterfront lot! $222.-mo. Buyright, 474-2154.

DELUXE 24X52 5 appl, sundecks, waterview, corner lot, close in! Priced to sell! Buyright, 474-2154. D01927.

14X70 DELUXE MOBILE home, 8 months old, 3-bedroom, rec room, 1½ bathrooms, large lot. 478-9159.

12X68' 3 BEDROOM, FAMILY kitchen, cosy living room, pleasantly located in Mill Bay, $10,500. 746-5629, 246-3136.

1974 MODULINE CHANCELlor, double wide, 3 bedrooms, 2 baths. Phone 388-5123, 595-0454 evenings and weekends.

169 MOBILE HOMES AND PARKS

DON'T LIKE PARKS? LOTS TOO SMALL? Come See Something Different!
CEDAR GLEN
The ultimate in mobile home living with enormous beautiful landscaped treed lots! 14 and 24 wides complete with skirting, sundecks, sheds and more! See Display homes at 2744 Spencer Rd. (Langford) Mon - Thurs till 8, Fri, Sat, Sun till 5.
Buy Right Homes 474-2154 D01927

OCEAN VIEW
Tsawout Mobile Home Park (adult)
First Ocean Front Mobile Home Park on the Saanich Peninsula (Sidney area). Pick out your new mobile or modular home and park space while the selection is greatest.
Exclusive Agent Triangle Homes (Victoria) Ltd. 2435 Trans Canada Hwy Open 7 days a week
DL # 5088 478-1774

PICK ONE
$22,500—Dble wide immaculate. Good park. Furnished.
$16,500—Two bdrm. super location. Better than new. Florence Lake.
$18,900—Two bdrm. plus annex. A real buy. Older but good.
$12,000—Two bdrm. low pad rent. Near city.
FRED CRAIG 642-5886 Res. Office 478-5561 BLOCK BROS. REALTY LTD.

REPOSSESSION
1975 Glendale, 12 X 66 mobile home on pad at LakeAir Trailer Court, RR1, Shawnigan Lake. Please address written bids to Bank of Nova Scotia, 702 Yates St, Victoria, B.C. V8W2T2. Atten: Loan Dept. Direct any inquires to Telephone 388-4441. Bids to Close May 17th, 1979.

DOUBLE WIDE
36x22, 1975 Bendix, 2 bedrooms, excellent condition, pad rent $97.00 per mo. — good location, 12 min. to drive to town.
R. W. RHODES 382-8101 or 479-9241 National Trust Co.

Desperate Must Sell
Attractive 12 X 60, 2 additions and sundeck, appliances and extras. Expertly landscaped on enormous corner lot at Spectical Lake. A fine home, must be seen. 743-4189.

FOR SALE BY OWNER, 1974 12x68 Monarch, situated in Langford, 2 bedrooms, price includes fireplace, new carpet, 10x12 workshop, 8x32' sundeck, drapes. Must sell. Any reasonable offer on $15,000. 478-9666.

DELUXE THREE BEDROOM double wide, 1344 sq. ft., family room, 2 full bathrooms. Lived in one year. In excellent condition. To view phone 743-9090 anytime. On large lot in Family Park on top of the Malahat.

IMMEDIATE POSSESSION good quality mobile home 12x60 on beautiful lot with private garden, carport. Open House Saturday and Sunday 10-5, Thetis Lake Campground, Highway No. 1. $11,000 or best offer.

DELUXE MOBILE, BETTER than condominium, 5 large rooms, fireplace, basement-workshop, garden, etc. Fully-furnished. Many extras. Ready-made home. Quiet adult park. 478-7965.

WATERFRONT PARK
10 X 45, 2 bedroom with storage shed, set-up in Waterfront park, Sooke area. Ideal for retirement. $4200. 642-4679.

AVAILABLE MAY 1ST. THREE bedroom 1½ baths, double wide mobile home for rent with option to buy. Adults only. Call Keith 478-0034 or 478-6434. Admiral Homes Ltd. DL0134438.

FOR SALE, 3 BEDROOM, DOUBle wide mobile home. Fridge, stove, dishwasher and fireplace included. Large covered sundeck plus skirting. Approved for private lot. $23,000. 642-3234.

IN CEDAR, 9 MILES SOUTH OF Nanaimo, well-kept 2-bedroom mobile home on nearly ½-acre nicely landscaped and fenced with chicken coop, workshop and garden spot. $24,500. 722-3454.

LONG LEASE, LANGFORD, 24 X 52, immaculate, 3 bedrooms, 2 full baths, utility room, buffet in dining, counter bar, 2 balconies. 4 appliances, storage shed, offers. $32,500. 478-9945.

12X66 3 BEDROOM FURnished Embassy trailer for rent with option of buying. Could make a good deal. Large deck and extra room added, in secluded part of park. 477-0271 evenings.

SACRIFICE, MUST SELL 12X68 mobile home, 3 bedrooms, laundry room, fridge and stove, patio and extras, in family park, perfect for young family or retired, $16,900. 743-4360 or 479-3718.

REDUCED! REDUCED! Fantastic home! Two fireplaces, 4 appl., 10x25 added den, large lot! Own for $195-mo. payment! Buyright 474-2154. DL01927.

BACHELORS, SMALL BUT very clean and comfortable converted trailer with storage shed, $1800. 382-6829.

UNDER NEW MANAGEMENT, spaces available for double-wides and single-wides. Phone 642-4420.

WHAT A BUY! 68x12 3 bdrm, carport, more. $14,000. Buyright, 474-2154. D01927.

1974 FLEETWOOD WITH MANY extras, after 5:30, Spectacle Lake, 112-743-9630.

24X30 DOUBLE-WIDE, $13,000, 4 Ways Trailer Park, Cowichan Bay Road. 748-9473.

1969, 12X48 EMBASSEY, HAS TO be moved, $5,000 firm, private sales only, 385-0329.

60X12 TWO BEDROOM IN MObile home park. Offers. 479-2012 after 5 pm.

UST SELL: 2-BEDROOM MObile, adult park, 478-7193.

IN TRIWAY MOBILE HOME PARK
35x8 mobile home, well insulated, one bedroom, immaculate, situated on small easily maintained lot with patio. $6600.
ALSO
12x60 VanDyke. Front kitchen, large living room, 2 bedroom, situated on quiet space, easy to maintain.
Permanent space for 22' travel trailer. Garden, patio, Cablevision. Phone 478-8181, 595-5629, DL01297A Kramer Holdings Ltd.

178 SUMMER HOMES, COTTAGES and RESORTS

GARIBALDI PARK LODGE
A Charming Country Inn — Quiet setting, home cooking — Reasonable weekly rates. Free Brochure — Phone 932-5222. Garibaldi, British Columbia V0N 3G0.

SAFE, SANDY BEACH AND fantastic view in Parksville Bay. Private waterfront cottage, half block from Island Hall. Nicely furnished with modern kitchen facilities. Available from June 30th at $160 per week. Phone Saturday for reservations, 248-9215.

SEASCAPE MARINE CHALETS Quadra Island, B.C.
Deluxe waterfront, fully equipped, 2 bedroom housekeeping chalets. Marina, recreational paradise. 112-285-3450, Box 92, Campbell River, B.C. V9W4Z9

FOR SALE: 2-WEEK TIMEshare studio condo, Kauai, $2950. 1905-E. Mountain View Drive, Sumner, Wash. A. Viste, 206-863-6829.

FOR RENT, JUNE THROUGH September, fully serviced Rec. vehicle lot at Honeymoon Bay Resort, $100 per month. Weekdays, 478-2298.

SKI WHISTLER Condo's by day or week. Garo, 190, Whistler, 932-5358.

FOR RENT; 1 ROOM CABIN ON Mudge Island waterfront. 477-1461.

181 TOURIST ACCOMMODATION

ROYAL OLYMPIC HOTEL
We have all types of accommodation available including modern, bright hotel rooms, suites with kitchens and penthouses with roof top patios. Ideal family accommodation. Full facilities including restaurant, parking, color TV, laundromat, free local phone calls. All downtown. 642 Johnson at Douglas. 388-5513

HARTNELL HOUSE
Modern units by day, week or month. Close to downtown, colour TV, parking, linen, etc. 386-2812, 383-0742.

BEACH COTTAGE, 1 AND 2 bedrooms, fully supplied. Boat rental and tackle. Weekly rates. Mermaid Cove, RR#3, Ladysmith, 112-245-3000

FOR RENT, FURNISHED handmade house, close to beach, on Gabriola Island for June and July. References. $375 month. 112-247-8592.

CRAIGMYLE GUEST HOUSE English style bed and breakfast. 1037 Craigdarroch. 595-5411 or 595-2697

190 ROOM and BOARD

OAK BAY GUEST HOUSE 1052 NEWPORT
Bedsitting rooms available with private bath. Excellent meals, maid service. Beautiful surroundings, close to ocean, Sealand, bus route, shopping, golf course, etc. Ideal for retirement living, bed and breakfast available, reasonable rates. 598-3812, 595-6963.

RETIRED?
or just plain tired of shopping and cooking? Months rest? Permanent home? Recooperating? Our location and food is excellent.
INFORMATION 383-4164 GLENSHIEL HOTEL

HOME AWAY FROM HOME, room and board, laundry included, 2881 Carlow Road (Langford). Come see.

IN QUIET AND EXCLUSIVE private home for working person, Gordon Head area. 477-4211 after 5pm.

ROOM AND BOARD IN PRIvate home, on bus line. 382-2162.

ROOM AND BOARD, $175 PER month. 386-6545. Private room.

191 ROOM and BOARD WANTED

NEAR BEACON HILL PARK, Fairfield or James Bay area for 3rd year University student, working during summer, phone collect, 931-2133.

193 ROOMS TO RENT

DOMINION HOTEL
Rooms from $50 per week to $175 per mo. with TV and maid service at our full facility downtown hotel, close to all buses. 384-4136, 759 Yates St. Division of Wells Fargo.

LOW RATES MAID SERVICE
rooms by day, week or month. Singles from $40. per week, $125. per month. The James Bay Inn, 270 Government St., 384-7151

AVAILABLE IMMEDIATELY, $85, share utilities, washer/dryer, male prefered. 385-0307

LARGE COMFORTABLE FURnished room, High Quadra area. 479-2445. $100 monthly.

ROOM IN SHARED BASEMENT for man, $100. 383-8746 between 10-6.

BEDROOM WITH KITCHEN privileges in quiet home, nonsmoker. $100. 478-7922.

1550 WILMOT PL ASARAM 1 room available immediately. 592-4738 evenings.

ROOM FOR RENT COLWOOD $100 a month 478-6010 or 385-0719.

197 HOUSEKEEPING ROOMS TO RENT

YORK HOTEL
Clean rooms, everything supplied, $100 to $125 per month. 711 Johnson St. 385-2544.

STUDENT QUARTERS, FURnished room and kitchen, all utilities included. Female student only. Richmond Ave. south of Oak Bay Ave. $95. 592-3091.

LARGE SUNNY ROOM WITH ocean view and alcove with fireplace, furnished, cooking facilities, available immediately, $135. 598-2706.

COOK STREET OPPOSITE park, large bright furnished room, kitchenette, fireplace, main floor, elderly lady, 388-6186.

TWO LARGE SUNNY ROOMS, freshly decorated, share bath, $140 month. Available immediately. Downtown location. 642-4463

FAIRFIELD, CHARACTER room with kitchenette, close to beach and bus. 99 Wellington or phone 478-0915.

ROOM NEAR VIC HIGH, INcludes linen, hot plate, share kitchen plus 2 bathrooms, $90 monthly. 383-1730.

FURNISHED LIGHT HOUSEkeeping room for mature person, walking distance to town. 598-1419.

LARGE, LIGHT HOUSEKEEPing room on Fort near Cook, furnished or unfurnished, $125. 383-6990.

JUBILEE HOSPITAL AREA, furnished room, man only, nondrinker, own entrance, $85 per month, 658-8028

ROCKLAND, FURNISHED room with fireplace, fridge and hot plate, $139. 595-1858.

FAIRFIELD AREA, FURnished room with kitchenette, available immediately. 595-8008, 598-7637.

RITZ HOTEL—DOWNTOWN Elevator service T.V. lounge 710 Fort St. 383-1021

YOUNG PEOPLE TO SHARE house in James Bay. 383-2622 after 5.

NEAR K-MART, COMFORTable room, suit 1 or 2 ladies. Phone after 6 pm. 477-1654.

NEAR FORT-COOK, FRIDGE, stove, sink, cablevision. Fully furnished. 384-5920.

HOUSEKEEPING UNIT IN Rockland area, $120, utilities included, 382-4536 or 381-5902.

CLOSE TO TOWN, AVAILABLE immediately. Phone 386-1027, Monday-Friday only before 8pm.

VERY LARGE BEAUTIFULLY furnished room, private entrance, excellent meals. 382-2162.

HOUSEKEEPING ROOM, near UVic and beach, own entrance, 721-5336.

FAIRFIELD, SEA GLIMPES, furnished, tv lounge, utilities included. 386-6687.

LIGHT HOUSEKEEPING room. Near Craigdarroch Castle. $118. May 16th, 388-7605.

$95 MONTHLY FOR LADY, OFF Oak Bay Ave. 598-7690.

ROOM TO RENT, 2593 VANCOUver Street. $80. 384-3890.

200 APARTMENTS TO RENT UNFURNISHED

ESQUIMALT, 1-BEDROOM suite, utilities included, $200 per month. 385-3595.

AVAILABLE MAY 5TH, DOWNstairs one bedroom suite, 384-0727.

PERSONAL! Don't say no to Esquimalt, till you see me. I'm a lovely 2 bedroom suite, sunny and bright with a unique decor. 384-4798.

200 APARTMENTS TO RENT UNFURNISHED

SEASPRAY PROPERTIES LTD./REALTOR 1911 Quadra St. 386-3124
"THE APARTMENT SPECIALISTS"
Fridge, stove, w/w carpets, drapes, laundry facilities, hot water, controlled entrance included in rent for most of the following:

BACHELORS
$165—1015 Kings 383-6364
$166—2639 Fifth 383-6364
$165—946 Balmoral 381-5294
$170—540 Comerford 386-6678
$169—1126 Rockland 382-1996

1-BEDROOM
$190—540 Comerford 386-6678
$190—1015 Kings 383-6364
$190—790 Dominion 388-9781
$180—909 Market 384-2215
$200—980 Wordsley 382-5622
$212—902 Caledonia 381-5337
$200—3142 Cedar Hill 595-7149
$201—2639 Fifth St. 383-6364
$200—1180 Fort St. 382-0822
$202—710 Vancouver 386-9731

2-BEDROOM
$316—925 Esquimalt Rd. 388-4259
$260—1180 Fort St. 382-0822
$245—909 Market St. 384-2215
$255—3255 Quadra 383-9931

BAYWOOD ARMS 350 BELMONT In Colwood Area ONE MONTH FREE 1-Bdrm $190—2-Bdrm from $240 To view call 474-1694

55 BAY ST. Large 1-bedrm and 2-bedrm apts. available, $200 and up. Close to town, park, buses, tennis courts. To view call Mr. Allen at 383-0619.

E. G. PRIOR APTS. 2622 PRIOR
Large, spacious Bach, 1-Bedrm and 2-Bedrm available May 1st. Heat, hot water, w-w, drapes and appliances included. To view call 381-6207.
Bachelor from $170
1-Bedroom from $190
2-Bedroom from $250

ENJOY TENNIS? and the CAREFREE LIFE at PORT PLACE JAMES BAY 2-Br. Townhouses
Play tennis next door, walk half block to the sea, sunbathe in your private enclosed patio or enjoy a romantic evening in front of the fireplace.
These attractive townhouses designed especially for the young at heart are now renting at $395 per month.
FEATURING:
—Fully equipped kitchen with dishwashers
—Washers and dryers
—Quality broadloom and drapes
—Franklin fireplaces
—Private enclosed patios
—Includes parking for 1 car
—3 Bathrooms
—Tennis court next door
—Community centre and parks in immediate vacinity
—Excellent bus service.
DESIGNED FOR ADULT LIVING
130 NIAGARA ST.
Rental Agent on site MON. THRU. THURS. 12-8 FRI., SAT., SUN. 12-5 SITE OFFICE 383-6830 MAIN OFFICE 388-5471 Concord

SEASPRAY PROPERTIES LTD./REALTOR 1911 Quadra St. 386-3124
1031 BURDETT (Fairfield) NOW RENTING
A new building with deluxe large suites. W-W carpets, drapes, frost-free fridges, full-size range, dishwashers, games room, workshop, laundry facilities and elevator.
Also Included: FIREPLACES 1½ BATHROOMS SKYLIGHTS THERMO WINDOWS IN-SUITE STORAGE 1 BR + den and 2-BR units.
Rents $405.-$445. per mo. To view call the Bryants 382-5435

WINDSOR COURT APTS.
252-254-258 Gorge Rd. E. BRIGHT SPACIOUS APTS. HEAT INCLUDED. EXCEPTIONAL RECREATION FACILITIES.
Including: 50' indoor swimming pool — saunas — swirlpool — squash court — tennis court — universal gym.
1 Bed. from — $215
2 Bed. from — $275
Adults only — no pets
For information or appointments please call Resident Managers: Mr. and Mrs. Mundy 385-6075 Mr. and Mrs. Bilbrough 386-6008 Office Mon.-Fri. 388-4555
MacArthur Park Estates

BACHELOR AND 1 BEDROOM in Fernwood, James Bay Districts. 384-8744 or 383-8813

ONE BEDROOM APARTMENT, 1260 Pembroke, $170, no pets. 383-0130

AVAILABLE QUIET BACHElor for $150. Hardwood, 1 bedroom, $165. Esquimalt. 382-5612.

2 BEDROOM APARTMENTS for rent, $235 per month. Brentwood Bay area. Phone 652-1524 or 388-5123.

ONE BEDROOM CONDO Fairfield Beacon Hill area, $250 monthly. 384-3160 after 5:30 pm.

WALK TO WORK 2 bedroom $250, adults only. 385-0077, 658-8829.

SPACIOUS BACHELOR SUITE, 1235 Balmoral $169. Phone 385-4505.

$130.18, BACHELOR, 735 Pandora. 386-1946 or 384-5459.

IN ESQUIMALT, 2 BR. APT. $175 per month. Phone 382-1153.

200 APARTMENTS TO RENT UNFURNISHED

TIRED OF LIVING Where you are?
Its time to take a move up. Move to TARA PLACE here's why
- large bright bachelor suites
- balconies
- a view of the sea
- only a step away from theatres, shops, and bus stops
- a tennis practise area
- wall to wall carpeting, etc.
- Reasonable rents starting at $168
- Ideal for senior citizens
COME LIVE WITH US Tara Place, 1039 View Street Phone 383-1833

FREE HEAT FREE CABLEVISION FREE PARKING
GAMES ROOM, SAUNA, LAUNDRY
Bachelor from $175.00.
1 Bedroom from $195.
Market Street, Phone 385-1908

1180 COLVILLE 1ST. JULY
3 BEDROOM, 2 BATHROOM $325
2 BEDROOM and BATH $295
1 BEDROOM $260
BACHELOR $195
DEPOSITS ACCEPTED. TO CHOOSE YOUR SUITE PHONE 388-6258

BEACON HILL PLAZA
New Building 1236 PANDORA
Luxurious unique studio, 1 bedroom, 2 bedroom suites, all suites with fireplaces, carpets, draperies and underground parking. Adult oriented. Available for viewing, Daily 10-4, Inquiries, 9-4:30. Phone 382-2012 or 385-3017

MAPLEWOOD GREEN 3255 COOK
Bachelor, 1 and 2 bedroom suites, available. Includes swimming pool, sauna, billiards and free heat.
382-0815-if no answer: 382-1288

C.P.M. RENTALS (Complete Property Mgt.)
803 ESQUIMALT RD. 1- and 2-B.R. suite from $180. Call manager at 385-9140.
804 ESQUIMALT RD. 2- and 3-B.R. suites from $235. Call manager at 385-0953.
902 ESQUIMALT RD. 1-B.R. suite at $95. Call Mrs. Gearing at 477-7284.
(Div. of D. F. Hanley & Assoc.)

PATIO TOWNHOUSES
Embraced by waterfront park with tennis courts. Private, sunny patios. W/W carpets, drapes and appliances. Free parking. Minutes from town.
2 Bedroom — $310.00
3 Bedroom — $355.00
P.R. BROWN & SONS 762 Fort St. 385-3435

PANORAMIC VIEW OF HARBOUR — 1-Bedrm suite, sauna, pool, underground parking, near park. Rent $305. Avail. April 1st. To view call 384-9335.
LUXURY SUITE — View of Juan de Fuca. 1-Bedrm., sauna, pool, underground parking. Rent $305. Avail. May 1st. Call 384-9335.
WALKING DISTANCE to town — well-kept, older block, 1-Bedrm., hsk. rm. To view call 384-5830.
david burr ltd. 655 Fort St. 384-9335

TIRED OF PARKING PROBLEMS COST OF GAS TOO HIGH? THEN LIVE DOWNTOWN!
Lovely new 1 bedroom apartments from $190. Underground parking, all amenties. Call 477-3065.

CAPTAIN'S WALK APT 1357 ESQUIMALT RD
SENIOR CITIZENS DISCOUNT
Corner, 1-bdr and den from $245
1-bdr from $175
2-bdr from $245
Some with seaview
Free covered parking available
Close to shopping, bus at door
Phone resident manager at 385-9381
SORRY NO PETS

HYBURY HOUSE 3868 SHELBOURNE
1 and 2 bedroom suites available. Includes swimming pool, sauna, jacuzzi, billiards and free heat.
477-9601-if no answer: 721-3814.

$195-$265 PM ARLINGTON COURT 430 MICHIGAN ST
Available soon, newly decorated suites, bachelor, 1 and 2 bedrooms. Quiet building, well supervised, elevator, controlled entrance. 1 block Parliament Buildings and James Bay Square. 384-4529, 386-8061.

1 BEDRM. $200. 2 BEDRM. $220 3 BEDRM $265.
AVAILABLE JUNE 1st 855 Ellery. Family type block in Esquimalt with excellent managers. 382-2942. Goodwyn Management

BACH $175 1 BEDRM $200 2 BEDRM $250
AVAILABLE IMMEDIATELY 1010 McKenzie Ave., several floor plans from which to choose. Resident Mgrs. Mr. and Mrs. Conard, 479-3759 Goodwyn Management.

CENTRAL
Modern 2 bedroom corner suite for only $245. Available immediately.
Children welcome No pets DOWLER MANOR 2549 Dowler Resident Manager 384-7792.

WESTCOAST COURT
At Hillside and Blanshard, Victoria's most centrally located apartment complex. Easy access all shopping centers. A few one bedroom units available now. Rates $195-$215 monthly. For appointment to view 382-4774 or 384-2944.

JAMES BAY, SWIRL POOL, 1 BR, bach. 121 Rendall, 388-7226.

CITY, 1 BEDROOM SUITE IN 6 plex, $175 month, 383-4970.

2 BEDROOM SUITE, $247, ELderly person preferred, 477-0062.

200 APARTMENTS TO RENT UNFURNISHED

THE CHELSEA
865 View at Quadra

Beautiful Bachelor Suites, starting at $168 per month.
—EXCELLENT LOCATION FOR PEOPLE RETIRING DOWNTOWN.
—WALK TO CHURCH, SHOPPING, LIBRARY, THEATRES.
—QUALITY CARPETING, APPLIANCES AND DRAPERIES
—CONCRETE AND STEEL CONSTRUCTION, WITH BEAUTIFUL BRICK EXTERIOR, AND RECESSED BALCONIES.
Available Immediately or will hold until June 1 occupancy.
—Enquire about the "SAFER PROGRAM FOR SENIORS" (Gov't Subsidy)
RENTAL OFFICE AND MODEL SUITE OPEN MON.-FRI. 10-6 SAT., SUN. 12-5
382-2139

Century 21 WESTERN HOMES 1037 Cloverdale 386-3494

Esquimalt, 1 and 2-BR, W/W, appliances free parking close to shopping and bus line. From $195. Call MGR. 388-4619

Esq. 1-BR, W/W, appl., parking, shopping, etc. MGR. 388-6883.

Johnson St. Bright 1-bdrm. and 2-bdrm. from $200 per mo. Avail. April 1. Mgr. 384-0132 or 386-3494.

920 HILLSIDE. Clean bright 1-bedrm. ste. Adult block. $189. 383-1447 between 4-7.

Unfurnished in older home, quiet neighborhood close to shopping, transp. $225. P.M.

James Bay — Feel cramped? Character ste. in older home, great for plants. Fridge and stove. $390. P.M.

2-BR. condo, all amenities, close to entrance of UVic. $325 p.m.

Also 1-BR. suite in same bldg. Swirlpool, gameroom, sauna. Underground parking, $250 p.m.

YPM YOUR PLACE MANAGEMENT
1720 COOK ST. 388-7324

Available May
These building are all adult oriented. Sorry no pets.

CAPSTAN COURT
630 HEAD ST.
Esquimalt. 1 and 2 bedroom. Call Manager 386-0083

984 McKENZIE
Near the University. Tennis court. 1 bedroom and bachelor. Call Manager 479-5754

1022 PANDORA
Close to town and bus. 1 bedroom. Call Manager 385-1493

1366 HILLSIDE
Luxury condominium for rent. 2 bedrm available June 1. Call 658-8855 or 388-4571

KIM Professional Management

GOOD REASONABLE ACCOMMODATION
We offer the following selection of suites with w/w carpets, drapes, etc. also hot water and close to bus service.
HILLSIDE—QUADRA
1025 KINGS 383-7633
1 Bach. available now $170
1 Bdrm. available now $210
2644 GRAHAM ST. 382-2881
1 Bdrm. from $185
2 Bdrm. from $245
2533 DOWLER 385-6594
1 Bach. available now $165
1 Bdrm. available now $190
CLOSE TO CITY CENTRE
404 DUNDAS 382-0160
1 Bdrm. available now $195
HIGH QUADRA AREA
960 INVERNESS 385-5292
1 Bdrm. available now $205
CRYSTAL POOL AREA
909 PEMBROKE ST. 383-2337
1 Bdrm. — $215
2 Bdrm. from $265
For information or appointments please call
RESIDENT MANAGER
OFFICE — Mon.-Fri. 386-3281

TREELANE ESTATES
AT THE WATER'S EDGE
Enjoy meeting your new neighbours in the congenial atmosphere of our Malahat Lounge, where the views of the city, sea, and mountains are spectacular. Join one of our bridge clubs, or the billiard group, build some shelves, in the hobby room, or just relax in our whirlpool after a sauna.
This lovely lifestyle is already established here at Treelane, a very special apartment complex.
AVAILABLE MAY 1
2 Bedroom, 1½ baths, 1105 sq. ft. Panoramic views $420.
1 bedroom compact townhouse $305.
1 bedroom overlooking courtyard, 7th floor $278.
UNDERGROUND PARKING AVAILABLE $10.
103-105 GORGE RD. EAST
APPOINTMENT FOR VIEWING
388-5332 or 388-5315
Adults only — No pets.
CONCORD

PARENTS
Are your children attending Mt. Douglas High, Fernwood or UVic this fall?
Why Not Live Close By?
120 family-oriented town houses. Large, 2 and 3-bedroom units each with washer and dryer. Close to shopping. Two large playgrounds for children. 1-year lease, no pets.
CALL 477-5422
For further information
GORDON HEAD TOWNHOUSES
Managed by
Edgecombe Properties Ltd.

AVAILABLE NOW, ONE BEDroom suite, $175. Includes, heat, cable, covered parking. 384-7924.

JAMES BAY AREA 1 BEDroom suite, $180. Available May 7th. Adults, no pets. 592-9516.

OAK BAY, 1 BEDROOM, NO steps, adults, no pets. $190. 598-3862.

1 BEDROOM APT. AVAILABLE immediately, Gorge area, $140 monthly. 385-9948.

BEACON HILL PARK
Small, 2-bedroom townhouse, fireplace, wall to wall, fridge and stove, washer and dryer, covered parking. More — $325.00.
388-9036 388-6258

BACHELOR STES.
Available now in near new building, pay as low as $58 per month (if you're 55 or over) depending on income. For further details please call 592-2231.

WATERFRONT
1-bedroom available immediately; 1 bachelor, 3, one-bedroom, 2, two-bedroom available June 1 in adult only, no pet building. Heat and cablevision included in rent. Building featuring: Indoor pool, games room and sauna. Call Resident Manager: 385-4022, if no answer call Realspan Properties Ltd. 388-6454.

AVALABLE NOW
Brand new waterfront condominium (approx 1142 sq. ft.) within Victoria City limits. Very luxurious and spaseous 4½ Rm. — 2 bathrooms, 2 bedrooms $550 per month includes, heat H. water and parking. (Mature people please) contact Wess Dickie (Dickie Agencies) 382-4312 or eves. 477-4662.

CRAIGHOUSE
885 CRAIGFLOWER RD.
1 and 2 bedroom suites, $191 and up. Available May now and June 1st. Fridge, stove, heat, hot water, drapes, w-w carpet. Vic West bus at door.
382-3480

HILLSIDE AREA
Between Cook-Quadra
Bach. ste. $168.85
1 Bed. Ste. $180.
These suites are available now and all rents include heat, cable etc. Please call 384-1738. Adults only. No pets.

OCEANFRONT
Country setting, a carefully layed out smaller apartment. 1 bedroom with private entrance. Living room, sliding glass doors open to beach access. Adult oriented. No pets please. Absolute peace and quiet a must. $185. Ocean Village, 642-5254

NO EXTRA CHARGES
Cable, heat, hydro, parking incl. Modern very quiet 1 bedroom with new w/w. Enjoyment by mature tenants. "Olympic Court" on Gorge water inlet. Bus service and shopping. $222. p.m. Available June 1. Res. Mgr. 386-9043. British American Realty Ltd. 385-1431.

UNDER NEW MANAGEMENT
CARNARVON MANOR
1-bedroom apartments from $205. Hot water heating, controlled entrance, parking available. Near to bus route. Mature adults only please. For appointment to view, phone Mr. or Mrs. Scullion at 382-0652, between 2pm and 9pm.

THE VILLAGE GREEN
2 BR townhouses from $249.00
Children Welcome
Free Cable and Parking.
Sorry, No pets.
Phone Mrs. Dean at 381-5226 or enquire at #208-122 Menzies.
Creighton Property Mgmt. Ltd.
388-4422

GROSVENOR PLACE
1342 Hillside Ave.
2 BR Suites from $280.00. Features include en-suite Washer/Dryer & Frost-free Refrigerator. One Suite available now, one available for June 1st.
CREIGHTON PROP. MGMT.
388-4422

BACH $175.
1 BDRM., $205
AVAILABLE IMMEDIATELY
2790 CEDAR HILL RD.
Modern block with shag carpets, free heat. 386-6805. Goodwyn Management.

LORD STANLEY MANOR
1350 Stanley Ave. 1 bedroom and 1 bachelor suite in modern block. Includes wall to wall, drapes, heat, water and parking. Adults only, no pets. 595-4128.

SUITES FOR RENT
3244 QUADRA STREET
1-Bedrm. From $205
NCLUDING
Heat, Water, Cablevision, Parking
Phone 382-5109
Mr. or Mrs. Cardle

MAY FREE
Immediate occupancy 1000 sq. ft. 2 Bdr. Sooke Condo with ensuite laundry room. Located in rural setting. Children and small pets welcome. From $250 per month. Caretaker 642-3631. British American Realty Ltd. 385-1431.

Camosack Manor
1035 Belmont Ave
Victoria's finest highrise, executive 1 bedroom, exceptional view of Victoria and Straits, available now. $388. Appointment to view. 598-7542.

831 ELLERY
Large, 2-BR suites from $246.00. Close to schools. Separate entrance. En-suite storage and many other features. Phone Mr. Logie at 382-3989 or 385-6873.
Creighton Property Mgmt Ltd.
388-4422

OAK BAY AREA
2151 Haultain
Adult Orientated building
1 Bdrm. — $223.00
Large Bachelor — $163.00
Heat-Water-Parking and Cablevision included.
Phone Mrs. Cardinal 592-4355

LARGE 2 BR. ONLY $220 MO.
Includes heat, hot water, parking. Excellent small family unit in 10 suite block, 741 Admirals Rd. Available now. 384-0656, 385-0795.

JAMES BAY, QUIET BUILDING on quiet street, June 1st, one bachelor, $165.25, includes parking, heat, hot water, cable, wall-to-wall, drapes and appliances, laundry facilities available, elevator, mature adults only, no pets. References. 385-8081 from 9-5.

2 BEDRM. $289.
350 LINDEN
Available June 1. Just a few blocks from Beacon Hill Park and Cook Street shopping area. Phone resident managers, 385-0742. Goodwyn Management.

WATERFRONT
Well planned 2 bedroom apartment in a quiet country setting. New appliances as well as a built in vacuum system. $300. For viewing call Ocean Village, 642-5254

Princess Pembroke Apartments
1020 Pembroke Street
Almost-new building. 1-bedroom apartments, $195-$210. Children welcome. Sorry, no pets. Phone 382-9454.

VICTORIAN APT.
2111 SPRING RD.
1 B.R. $175. Parents with child welcome. Res. 382-6539

310 ROBERT STREET
1-bedroom suite, $198 mo. Heat, h/water, cable, parking included. Semi-waterfront. Bus route. 384-5320.

BB BROWN BROS. on LANSHARD
"PEOPLE HELPING PEOPLE"

BACHELOR SUITES
$176.25 — Carriage House 1020 Burdett Ave.
$159.00 — Hollyview Arms 1180 View St.
$175.00 — Lord Michigan 235 Michigan St.
$160.00 — Prince Charles 215-217-219-221 Gorge Rd. E.
$150.00 — Russell Apts. 1813 Chestnut St.

ONE BEDROOM SUITES
$191.50 — Antrim Court — 2310 Quadra St. Across from Crystal Pool
$180.00 — 829 Admirals Road
$185.00 — Blackwood Manor 2664 Blackwood St.
$200.00 — Charles Dickens 243 Gorge Road E. WW carpet, heat incl. pool, sauna, rec room.
$235.00 — Dupont Villa — 345 Michigan St. 1-bedroom plus den, dishwasher, heat and cable incl.
$190.00 — Ellery Apts. 837 Ellery St. heat incl.
$210.00 — Gordreau Apts. — 129-131-135 Gorge Rd. E. WW carpet, heat incl. pool, sauna, rec room.
$178.00 — Groton Manor — 550 Quadra St. WW carpet, heat and cable incl.
$203.00 — Hollyview Arms — 1180 View St., WW carpet, heat and cable incl.
$173.00 — London Flats — 1321 Broad St. WW carpet, heat incl.
$185.00 — Lord Michigan — 235 Michigan St., WW carpet, heat ad cable incl.
$190.00 — Lord Nelson — 1615 Belmont Ave., HW floors, heat and cable incl. nice quiet street.
$193.00 — Louise Apts. — 1143 Pandora Ave. HW floors, heat and cable incl.
$210.00 — Prince Charles — 215-217-219-221 Gorge Rd. E.
$154.00 — #4 - 2624 Quadra St. HW floors, heat & cable incl.
$210.00 — Redwood Park — 155-157 Gorge Road E., WW carpet, heat incl. pool, sauna, rec area.
$175.00 — Regency Apts. — 1975 Lee Ave. Heat and cable incl. Oak Bay area.
$179.00 — Royal Ramada 825 Cook St.
$210.00 — Skyline Gorge — 2925 Qu'Appelle St. WW carpet, heat incl.
$195.00 — Thornwood Manor 1028 Inverness Rd.
$207.00 — Vista Royale — 1345 Pandora Ave. WW carpet, heat incl.
$185.00 — Wallmere Apts. — 2180 Haultain St., HW floors, heat incl. Oak Bay district.
$206.00 — Wellington Manor — 1670 Fort St. HW floors, heat and cable incl.

TWO BEDROOM SUITES
$275.00 — Blackwood Manor 2664 Blackwood St.
$270.00 — Charles Dickens — 243 Gorge Road E. WW carpet, heat incl.
$243.00 — Continental House — 464 Lampson St., WW carpet, heat and cable incl., swirl pool.
$225.00 — Ellery Apts. — 837 Ellery St. WW carpet, heat incl.
$255.00 — Gordreau Apts. — 129-131-135 Gorge Road E. WW carpet, heat incl., pool, sauna, rec room.
$196.25 — Lordon Nelson 1615 Belmont Ave.
$265.00 — Pembroke Place 830 Pembroke St.
$300.00 — #5-2624 Quadra Street, HW floors, heat and cable incl.
$290.00 — Redwood Park — 155-157 Gorge Road E., WW carpet, heat incl., pool, sauna, rec area.
$234.00 — Royal Commodore — 715 Vancouver St. HW floors, heat and cable inc.
$270.00 — Verdon Place 859 Carrie St.
$285.00 — Vista Royale — 1345 Pandora Ave. WW carpet, heat incl. swirl pool.
$241.00 — Wellington Manor — 1670 Fort St. HW floors, heat incl., near Oak Bay junction.
$350.00 — Royal Woods — 1005 McKenzie Ave. WW carpet, heat incl. Dishwasher, pool, sauna, swirl pool and tennis court.

THREE BEDROOM SUITES
$390.00 — Cambella Villa 229 Ontario St.

For further information Please Call
BROWN BROS. AGENCIES LTD.
385-8771

BB BROWN BROS on LANSHARD
"People Helping People"

THE PRINCE CHARLES
215-217-219-221 GORGE RD. EAST
Bachelor suites from $160.00
One Bedroom suites from $200.00
Two Bedroom suites from $295.00
To View Please Call 382-8857

REDWOOD PARK
155-157 GORGE RD. EAST
One Bedroom suites from $220.00
Two Bedroom suites from $300.00
Pool, Sauna, W/W Carpet, Heat incl.
To View Please Call 384-2858

GORDREAU APTS.
129-131-135 GORGE RD. EAST
Two Bedroom suites from $285.00 W/W Carpet, Heat incl., Swirl Pool, Sauna, Pool. To View Please call 388-5740 or 384-9537.

THE CHARLES DICKENS
243 GORGE RD. EAST
One Bedroom suites from $200.00
Wall to Wall carpet, heat incl.
To View Call 388-6448
For further information please contact
Brown Bros. Agencies Ltd.
385-8771

SPACIOUS 1 AND 2-BEDROOM suites, heat and cable included. 1300 Yates. 382-7905 or 384-4013.

FAIRFIELD-COOK, 1-BEDroom with fireplace. $275. Phone 384-9440 or 386-0421.

1 BEDROOM, ESQUIMALT, near Dockyard, $145. 478-0157.

ROCKLAND AVE, BACHELOR suite, walking distance, sunny, quiet. 388-6319.

COLWOOD LANGFORD 2 BEDrooms, fridge, stove, close to amenities. $200. 478-7990.

UNIVERSITY AREA, LARGE 1-bedroom overlooking lawns, recreation facilities. $235. 477-5803.

ESQUIMALT
1-bed. ste. $167.47
Available now. This is a very quiet bldg. Especially suited to senior adults and is oposite shopping and on transportation. Phone 382-0626. No pets please.

1 BDRM., $222
AVAILABLE IMMEDIATELY
Also 1 Bach. — $170
Central location, close to bus and shopping.
Phone 383-7633
K.I.M. Properties. 386-3281

AVAILABLE NOW
Brand new luxurious bachelor apt. — on Victoria City Waterfront $220 includes heat, H water, parking new frig and range (mature people please) contact Wess Dickie 382-4312 or eves. 477-4662. Dickie Agencies 919 Fort.

OAKMOUNT COURT
(1341 Hillside)
2-Bedroom suites — $217.70 includes heat, cablevision and parking. Please call 384-1622 or 385-8771.

TIDELINE APARTS
DALLAS RD. WATERFRONT
Bachelor suites, May 1 & June 1. Resident manager 382-5851
Creighton Prperty Management

1-BDR ESQUIMALT, QUIET, clean, well controlled building, elevator, laundry facilities, balcony, stove, fridge, cable vision, heat, water, parking included. Close to shopping centre, bus, parks, senior citizen centre. Adults only. No pets. 382-2221.

LARGE BRIGHT BACHELOR suite in clean modern apt. building, close to Parliament Buildings and shopping centre, sorry no children or pets, quiet refined adults only. Available June 1, $170 per month. Phone Owner Manager 477-6448.

NEAR OAK BAY
Spacious new condominium, 1 bedroom $285, 2 bedroom $425. Dishwasher, garburator, frost free fridge, self clean range, w-w, some with fireplace and ensuite, locked parking, 595-4011 or 382-3616.

BACHELOR SUITES IN WELL KEPT OLDER ADULT BUILDING — Close to Jubilee Hospital. Available immediately and June 1st., $159.00. Includes heat and cable. MONTREAL TRUST COMPANY 386-2111 or 595-3558 CARETAKER.

ELMWOOD TERRACE
1399 STANLEY AVE
Available immediately 1 bedroom suites, heat, hot water, cable, drapes, carpets, close to town, adults only, $183. 595-5257.

2 BDRM., $249
AVAILABLE JUNE 1st
2320 Quadra St.
Walking distance to town, heat and parking included. Phone 383-2277 Goodwyn Management.

1 BEDRM. $207
AVAILABLE JUNE 1st
310 St. James. 3 Blocks from waterfront. Adult oriented. To view, phone 385-1345. Goodwyn Management.

CAIRN VILLA
Modern 2 bedroom, park-like setting off Old Esquimalt Rd. Heat, cablevision and parking. Mature adults only. Sorry, no pets. 383-3410.

BELMONT TERRACE
1080 Belmont Ave. Bachelor suite available immediately, no children or pets, resident manager, 595-0755.

TOWNHOUSES
3 bedrooms, close to shopping and schools, 1½ baths, family room, cablevision, includes stove and fridge, heat, hot water, drapes, parking, spacious lawn, children welcome, no pets. 595-5313.

WALK DOWNTOWN, 2315 Dowler at Queens. 1 bedroom, $190, Wall to wall, drapes, balcony. Small, quiet, controlled entrance apartment block. Guest room, elevator. Available now. Rental information, 478-6354.

ADMIRAL SQUARE
1315 ESQUIMALT RD
1 - One bedroom
3 - Two bedroom
Clean, comfortable, close to shopping and transportation. 388-9311 or 381-5531, Concord.

IMMEDIATE OCCUPANCY
2 BDRM. SUITES
HANDY LOCATION
4026 QUADRA ST.
OPEN DAILY
479-0603
CONCORD

1-BEDROOM CONDOMINIUM, Beacon Hill Park area, harbour view, heated pool, sauna, whirlpool. Heat, hot water, parking. Prefer long-term tenant. $275 month. 383-5514, daytime, 479-7053, after 6 pm.

2 BEDROOMS IN HOUSE, basement suite for rent, kitchen, bathroom, living room, laundry room, private entrance. Heat, water and electricity included. $300. No pets. 477-6816 or 592-3064.

CLEAN, BRIGHT SUITE Craigflower-Tillicum area, one bedroom, $175. Hot water, heat, cable and parking supplied. Availabe June 1st. No pets or children, please. To view phone 386-9186.

ESQUIMALT
Bach, 1 and 2 bedrooms. Adults only, no pets, includes heat, hot water, free parking, sauna. Res. mgr. 385-4132, Office 384-9793.

SPARWOOD APTS
Town and Country area, 3824 Carey Rd, one bedroom, $231 month. 2 year old apartment block. Call Mr. Bol, 479-6297

SUITES FOR RENT
Bay and Quadra Area
1 Bdrms from $189.00
Bachelors from $164.00
Phone 383-1141 9am-5pm.

PANDORA — 1 BEDROOM self-contained suite in older conversion avail. May 1. $160.00 p.m. includes heat.
J. H. Whittome & Co., LTD.
388-4271

PARLIAMENT AREA
$188
1 bdrm. suite including heating, hot water, cablevision. Equipped kitchen. No children or pets. Apply 382-5945 9am-12 noon.

BACHELOR, 1 AND 2-BEDroom apartments, close in, Rockland area, quiet modern block, elevator and controlled entrance, suit quiet mature adults. No children or pets. 385-1779.

OAK BAY MODERN BLOCK, June 1, bachelor suite $190. 1-bedroom suite $211. Rugs, drapes, hydro included. No children or pets. 2233 Bowker Avenue, 592-1167.

FOUR SEASONS, LARGE 1-bedroom, carpets, drapes, colored appliances, sauna, free parking and cablevision, quiet culdesac, adults only, no pets. 954 Dingley Dell. Manager, 383-2219.

JUNE 1ST, SMALL 1 BEDROOM apartment in older house near Victoria Music Conservatory. $155 includes all utilities, laundry room. Days 477-6911 local 6618. Evenings 598-8461.

VIEW TOWERS
Bachelor to rent. Sauna and swirl pool. 2 blocks to downtown Victoria. Between 8am-8pm 382-0922.

KINGSWOOD
Bachelor suite available immediately, $159. No children or pets. Resident manager, 385-1789.

3 BEDROOM PENTHOUSE, ESquimalt, quiet, clean, well controlled building. Heat, water, cable, parking included. Adults only, no pets. 382-2221

1 BEDROOM SUITE FOR RENT, 839 Selkirk $154.00 per/month. Available immediately call Freddy Starke at 386-6160, or 595-1175 Castle Properties Ltd.

LARGE 1000 SQ.FT. 2-BDRM APTS.
Incl. quality appliances, underground parking and domestic hot water.
$255-$280 mo.
Offered by CENTRAL MORTGAGE AND HOUSING CORPORATION in
HATFIELD HOUSE
877 ELLERY ST.
388-3103

BB BROWN BROS on LANSHARD
"People Helping People"

CAMPUS COURT
(1631 1641 McKenzie Ave.)
University area close to shopping and bus, 1 and 2 bedroom suites, covered parking available, tennis court. Please call resident manager 477-2775 or for further information please call Brown Bros. Agencies Ltd. 385-8771.

Park Pacific
STADACONA CENTRE
1545 Pandora
1 large, deluxe, 1-bedroom with fireplace 900 sq. ft. 350 monthly.
Large, 2-bedroom, deluxe suite, 1000 sq. ft., 425 monthly; all kitchen appliances, all amenities. Adult oriented. Parking and cable included. Sorry no pets.
RENTAL OFFICE
1545 PANDORA
BY APPOINTMENT ONLY
595-3132

SEASPRAY PROPERTIES LTD./REALTOR
1911 Quadra St. 386-3124
NOW RENTING
21 WEST BURNSIDE
A new building with a unique concept in design. Spacious suites with Thermopane windows, drapes, colored appliances, W/W carpets and large balconies, some with mountain views. Building is situated minutes away from downtown, close to good bus services, park and stores.
1 BR from $220.00
See building manager about our move in special with savings from $100.00 up to $254.00. To view call Mr. and Mrs. Quance. 382-2906 or drop by anytime.

$247.00 ESQUIMALT 742 Lampson St. Large apts in elevated location. W-W carpet, drapes, heat, cable, parking. Also bachelor at $110. To view, all mgr. 385-6414.
$195 up. LOVELY 1 and 2-br. top flr. apts in newer controlled entrance bldg. close to bus, shopping, town. Incl. elevator, balcony, carpet, drapes, parking.
$147.00 up. JUBILEE. Spacious, bright, 1-br. and bachelor apts in older block. Incl. heat, cable, carpet. Nice outlook. Avail. now.
$175.00 FAIRFIELD. Across from Beacon Hill Park. 1 br. in older block. Incl. heat, water, cable. Suit older adults. Avail. now.
$450 FAIRFIELD. Overlooking Beacon Hill Park. Lovely 2 br, 1½ bath condo. Incl. all appliances FP, balcony. Avail. July 1-Apr. 30/80.
PEMBERTON, HOLMES LTD.
1000 Government St., 384-8124

SINCE 1887 Pemberton, Holmes Ltd. 1000 Gov't St 384-8124

ROCKHEIGHTS VILLA
742 LAMPSON
Good-sized apartments on elevated location. W-W carpet, drapes, heat, water, cable, parking, etc.
Bachelor $110
2-Bedroom $247
Call Manager, 385-6414 or
PEMBERTON, HOLMES LTD.
1000 Government St. 384-8124

STOP
Looking for a nice clean building and a very reasonable rent? Our rent includes parking and, most important, your heat; a savings of $30 a month on your rent.
899 Craigflower
382-1101 384-6606
TOD-HACKETT CONSTRUCTION LTD.

DARWAI

YVONNE MANOR
2630 Cook St. Available May 1st, 1 bachelor, $170. 1 bedroom from $177. Includes heat, cable and water. Sorry no children or pets. 386-3609.
MALORI GARDENS
760 Queens Ave. Close to Crystal Pool and short walk to town. Available May 1st. 1 bachelor, $155. One 1 bedroom, $170. Utilities extra. Sorry no children or pets. 382-1846.

CLOVERDALE
TOWNHOUSE COURT
991 CLOVERDALE
BACHELOR SUITES AND 2-BEDROOM SUITES AVAILABLE
HEAT AND CABLE INC.
CHILDREN WELCOME
NO PETS
Open to View 12-7 p.m
Contact Manager in Ste. 101
385-0814 or 385-0991
answering service
GREEN BANK DESIGNS LTD.

VIC WEST, BACHELOR APTS, heat, water, cable, parking included. Close to bus stop and downtown. Mature Adults please. Phone after 4, 386-7245.

P.R. BROWN & SONS RENTALS
BACHELOR
$163.00—CENTRAL MANOR 1230 Fort St. 385-3435
$185.00—RICHARDSON VILLA 1041 Richardson St. 388-6156
ONE BEDROOM
$134.00—PARK TOWERS 909 Vancouver St. 386-8586
$167.00—SEAVIEW TOWERS 450 Dallas Rd. 386-9292
$176.00—SUNRIDGE APTS. 1244 Balmoral Rd. 386-1018
$179.00—CAROLWOOD APTS. 1381 Pandora Ave. 595-5817
$180.00—ROYAL LYNWOOD 1310 Hillside Ave. 385-8454
$194.00—TOWNSIDE MANOR 975 Balmoral Rd. 384-0307
$194.00—OAKVIEW MANOR 3420 Quadra 386-6574
$197.00—CENTRAL MANOR 123 Fort St. 385-3435
TWO BEDROOM
$235.00—TOWNSIDE MANOR 975 Balmoral Rd. 384-0307
CONDOMINIUMS and TOWNHOUSES
Good locations. Two and three bedrooms. Bath — 1½ baths — 2 baths. From $310.00. 385-3435.
DUPLEX
$300.00 — Two bedroom — living room with F/P, fridge and range. Heat included. 385-3435.

INTERESTING ONE BEDroom suite in older house on one acre, some furniture, possible second bedroom. Availble immediately. 479-0496.

TWO BEDROOM SUITE, MAIN floor, no pets, infant welcome, controlled entrance, heat, hot water, carpet, drapes and cable, $240 per month. 1-7pm, 595-3379.

3 ROOMS PLUS KITCHEN, bath, private entrance and yard in character house on Fort near Cook, 1 child and quiet pet, $210. 383-6990.

LARGE ONE BEDROOM ground floor with view, Esquimalt, $198, heat and hot water included. 598-4319 before 10 and after 5.

BRIGHT AND SUNNY ONE bedroom suite, $188, includes heat, cable, laundry, on bus line, hardwood floors. Older tenant building. 383-0363.

885 OLD ESQUIMALT RD APT
Beautiful large bachelor suite with small bedroom, $170; Middle-aged or older. No pets. 477-7026 or 383-0888.

ATHLETIC PARK AREA, large 1-bedroom, living room, outside entrance, heat included. $150. Small pet or child OK. Available June 1. 479-8922.

ATHLETIC PARK AREA, small 1-bedroom, power included, oil stove, $120. Male preferred. Small pet OK. Available June 1. 479-8922.

3 BEDROOM UPPER SUITE IN older home, available May 15th, close to Jubilee Hospital, 1 child welcome, $300 per month includes heat. 595-1902.

2 BDR. SUITE $255 P.M. IN small Esquimalt block available immediately. Phone caretaker 382-5056. British American Realty Ltd. 385-1431.

OAK BAY, LARGE MODERN 1 bedroom suite. Clean, warm, quiet, near shops, bus, University, beach. Quiet reliable adults. No pets. June 1st. 477-1420.

The Sentinel
Near Naden, two 1-bedrooms, two 2-bedrooms. 385-1249.

DOWNTOWN, CLEAN 1-BEDroom apartment. $150. 1322 Broad St. Not suitable for children or pets. 386-3928.

1-BEDROOM, NEWLY DECOrated, includes hot water, cable. $180. 614 Esquimalt. Manager #10. 386-6309, 592-4673.

VIEW ROYAL
Bachelor suite available immediately, near bus, quiet block, $127. 479-5648 after 6.

SPACIOUS 2 BEDROOM BASEment suite, w/w, fridge, stove, all utilities included except share hydro. $300. 477-5441.

MOUNTAIN VIEW
One bedrooms available now. Heat and Cable included. No pets, phone 386-1014.

QUIET MODERN BUILDING on Yates, 1-bedroom, $189. Parking, heat, cablevision. 384-7785, 386-1961.

SIDNEY, BASEMENT SUITE, available May 15th with stove and fridge, suitable for couple. 656-1176 ask for Mr. P. Dentro.

TWO BEDROOM SEAVIEW apartment, Esquimalt, $225 including heat and hot water. 598-4319 before 10 and after 5.

LANGFORD 1002 GOLDstream, large 1 and 2 bedroom, available June 1st, no pets, 477-3808.

BACHELOR SUITE, $115 A month, share bathroom, includes utilities, available immediately. 384-2772.

1 AND 2 BEDROOM SUITES, available now, no pets, no smoking. Near K-Mart store and University. $175. 477-9643.

2 BEDROOM APARTMENT LOcated on Dallas Rd. Adult oriented. Pay all own utilities. Sorry no pets. 386-0604.

BEDROOM APARTMENT LOcated on Dallas Rd. One child welcome. Pay all own utilities. Sorry no pets. 386-0604.

2 BR APARTMENT IN PASSmore Place of Interurban Rd. Available June 1. $275/mo. 479-6880.

AVAILABLE IMMEDIATELY, one bedroom, heat, water, cable, $177. Esquimalt, no pets, 598-4490.

COLUMBIA APARTMENTS, 850 Admirals Road. Large 1 bedroom suite, $175, available June 1st. 1 child welcome. 382-5811, 388-7651.

SMALL SELF-CONTAINED suite, Heart of James Bay, all utilities included. $155 per month. 383-5570 after 6 pm.

HILLSIDE AND GRAHAM. DEluxe, modern 2 bedroom suite. No pets. Available May 1st. 383-0826 or 382-9995.

YATES-PANDORA, 2 BEDroom, $270, 1 bedroom, $190. Heat and Cable included. No pets or children please. Phone 598-2394.

1 BEDROOM SUITE IN BASEment, close to city, Gents only. $115. 595-4165.

1 BEDROOM APT. SUITE NEAR Woolco, $188 per month, mature people only, no pets. 478-9123 or after 6 pm. 383-5187.

201 APARTMENTS TO RENT FURNISHED

JUNE 1ST, SELF CONTAINED, gentleman over 30 preferred, $185 a month. 382-6610 after 6.

SPACIOUS, SELF-CONTAINED 2-bedroom suite, adults, no pets. 384-9157.

SMALL SELF-CONTAINED 1 bedroom upstairs, near Oak Bay border. 598-3764.

NICE BACHELOR SUITES, close to shopping centre, on Douglas St. 386-2481.

$150, ONE BEDROOM, UTILIties, share bath, responsible non smoker. 595-3865.

FURNISHED SUITE FOR rent, all utilities included, Lakehill area. 479-8196, evenings.

ONE BEDROOM, GORGE Area, everything included. $189. Phone after 6, 382-3930, 595-4972.

COZY COTTAGE WITH FIREplace, no pets. Malahat Bungalows, 478-3011.

BACHELOR SUITE, SELF-CONtained, near Mayfair. $140. 385-0655.

$145 A MONTH INCLUDING ALL utilities. 477-6308.

DOWNTOWN BACHELOR, pools, sauna, $260. 658-8842.

SEVERAL HOUSE OR APARTments, furnished, required to rent from July 9-August 25/79 and some a variety of periods. Preference to vicinity of St. Micheals School, 3400 Richmond Rd. Some cases will apply to single persons, others to families with or without children. Please call collect to Vancouver 736-1611 during office hours or write to J.J. Johannesen, 3737 Oak St., Vancouver, B.C. V6H2M4.

HARTNELL HOUSE
1204 YATES ST
Modern, downtown, fully furnished, colour TV and radio, underground parking, security entrance. Two bedroom suite, $445 monthly or $165 weekly. One bedrom suite, $365 monthly, $125 weekly. Studio bachelor, $255 monthly, $85 weekly. 386-2812 or 383-0742

CRAIGFLOWER MOTEL
On Gorge waterway, offers deluxe bachelor and 1-bedroom suites at special winter rates. All the comforts of home. Completely furnished with maid service and laundromat on premises. Call 388-7861, Concord.

AVAILABLE JUNE 1
Fully furnished two bedroom luxury apartment at Laurel Point. Two full bathrooms, one ensuite. On ground floor with windows looking out on secluded interior courtyard and swimming pool. Rent $1,000 per month. Phone 382-4218 weekdays.

WEEKLY DAILY
Adiacent to Parliament Buildings on quiet street. Fully furnished one bedroom suites. Phones (no charge for local calls), Colour TV, Saunas, pool, games room, coin laundry, utilities. Royal Scott Inn, 425 Quebec St. phone 388-5463.

WEEKLY AND DAILY. FULLY furnished 1-bedroom suite, quietly situated near the Gorge Waterway. Living room with glass sliding door, view balcony, colour TV, indoor pool, sauna, jaccuzzi, laundry. The Oxford Castle Inn, 133 Gorge Rd East. Phone 388-6431.

AVAILABLE NOW
ESQUIMALT — CLOSE IN — 4½ Rm (Ground floor) 2 Bdrm. apt. (partly furnished with main furniture) $220, ALSO 3½ rms. (1 Bdrm) $206. Heat, H-Water, Cable, Parking.
Dickie Agencies Ltd. 382-4312 (or 388-9516 Res. Mgr.)

½ THE PRICE OF A MOTEL
Excellent 2 bedroom fully furnished apartment. In a nice area. Includes a hidea-bed, colour TV. Security entrance and locked underground parking. Available immediatley. Only $435 per month. Phone days 381-5542.

JUBILEE HOSPITAL AREA. ON bus route, across from shopping, fully furnished, including linen and kitchen ware. Bachelor and 1 bedroom apartments. $220 to $240 per month. Adults, no pets. 592-9516.

Michaelangelo Apts
1158 Yates St
Bachelor studio suite, downtown, everything supplied, color tv. $75 weekly or $225 monthly. 386-2812.

OCEAN MANOR
1 bedroom and studio suites, fully furnished including colored TV, dishwasher, private balcony plus Maid service. 388-7818.

DOWNTOWN FURNISHED STUDIO SUITE, MAY 1ST, KENT APARTMENTS, 1322 BLANSHARD. OLDER ADULTS. $180. SEE CARETAKER MORNINGS OR CALL 592-7536.

SPACIOUS SUITE. LIVING room, fireplace, dining room. Eat-in kitchen. Two bedrooms. Own basement. Four appliances. Heat, hot water included. Downtown. $355. 479-2736.

TOWNHOUSES NEW, JAMES Bay, 118 Michigan St. 2 bed, fully furnished, fireplace, vaulted ceiling, skylights, from $450. Herb Smith 388-6275 pager 880, or 385-2234.

WEEKLY—DAILY
Bachelor, 1 bedroom, fully furnished, TV, clean, quiet, comfortable, maid service. Shamrock Motel 385-8768.

$210 PER MONTH. 1 BEDROOM furnished apartment. Heat, light, water, cablevision included. Available immediately. 1052 Topaz. 382-9505.

QUIET, COZY, 1 BEDROOM furnished suite in the Fairfield-Ross Bay area. Close to sea and bus. Heat and water included. Vacant. $225. Phone 384-2892.

MAYFAIR MOTEL, WEEKLY and monthly, furnished bachelor suite, across from Mayfair Shopping Center. Quiet surroundings. 650 Speed Ave, 388-7337.

FURNISHED OR UNFURnished, 1 bedroom basement suite, $200 per month. Utilities included. No pets. 479-9180 after 5 pm.

ROYAL VICTORIAN MOTEL. Bachelor, 1 bedroom, 2 bedroom suites. Kitchens, fully furnished, colour TV. Weekly rates. 385-5771.

OFF OAK BAY AVENUE FURnished 1 bedroom basement suite, quiet and roomy, perfect for senior citizen or student, fully self-contained. $210. 595-0767.222222

SUBLET JUNE TO SEPTEMber inclusive, 1-bedroom, modern block, near Stadacona Park, $183 per month. 595-7402, after 6 pm.

ADMIRALS RD. NADEN, 1 BEDroom suite, cable, no pets, available now, $165 monthly, after 6pm, 383-2866.

ONE BEDROOM PRIVATE self contained suite, one person only, no pets. $185 per month. 382-6861.

EDGEWATER MOTEL, 1-BEDroom from $165 month, utilities included. 478-4212.

ONE BEDROOM FURNISHED suite, $185 includes all utilities. 383-2603 anytime.

AVAILABLE NOW ONE BEDroom, Central large block, adults, $210. 479-6936.

SUITE FOR RENT, UTILITIES included, $150, no pets. 385-2743.

202 FURNITURE TO RENT

MAIS
FURNITURE and APPLIANCES
RENT
COLOR or BLACK—WHITE TVs
FURNITURE—APPLIANCES
MICROWAVE OVEN
at PENNIES per DAY
1821 COOK
385-2435

STANDARD FURNITURE
Three Rooms from $47.50 per month
Immediate Delivery
382-5111 737 Yates St.

CAMOSUN
FURNITURE RENTAL
Month to Month
Piece or group
Immediate Delivery
833 Yates 383-3655

203 APARTMENTS WANTED

WORKING FEMALE STUDENT with cat needs 1-2 bedroom basement or main floor suite in Gordon Head, Oak Bay or Fairfield area, up to $180. 592-7628 after 4 pm.

WORKING FEMALE REquires quiet 1 bedroom apartment within walking distance of VGH, up to $200. After 4pm, 384-3217.

WORKING GIRL WISHES 1 bedroom unfurnished apartment. 382-8554.

NEWLYWEDS WISH BASEment suite, unfurnished for June, reasonable. 592-2594.

204 SHARED ACCOMMODATIONS

HAVE HOUSE WITH FOUR bedrooms, one available May 1st. Female preferred. Must help with household chores. $100 a month. 598-3529.

AVAILABLE MAY. 2-BEDrooms. Vegetarian, non-smoking, co-op house. Garden, fireplace, trees. 386-2990.

YOUNG CHRISTIAN MAN wanted to share townhouse, $200 month, phone after 6pm, 479-0587.

FEMALE WANTED TO SHARE 2 bedroom semi furnished apartment in Fairfield, $115 plus hydro, 386-9609 before 10am.

LARGE ROOM IN STABLE CO-op house, Fairfield area, near park, ocean and tennis courts. After 4pm, 383-7837.

WANTED PERSON TO SHARE house with 2 people. For information phone 386-2997.

TWO BEDROOMS IN HOUSE close to shopping and UVic, 592-6263 or 592-7025.

MELLOW PERSON(S) TO share co-op house and garden. 386-1991.

2 ROOMS AVAILABLE, LARGE house, young people, call Alan P. 479-6110 or 384-8075 pager 750.

DUPLEX TO SHARE, JAMES Bay. Female. Immediate occupancy. 382-0562.

ROOM IN HOUSE, $100. BIG garden, friendly people. Prefer non-smoker. 383-9426.

206 DUPLEXES TO RENT

AVAILABLE JUNE 1. COLwood. Immaculate 4 yr. old, fully carpeted, 2 bedrooms, large fenced landscaped yard, sundeck, drive-way and full high heated basement, $335, negotiable. Phone days 382-3181, ask for Mr. Sharples, evenings 658-8331.

OCEAN VIEW
Huge 3 level deluxe duplex in a lovely country setting. A complete refinishecd 2400 sq. ft. home available June 1. $500. Ocean Village, 642-5254

2 BEDROOM, UNIQUE LARGE sunken living room with fireplace, dining room. Suite alive with charm. $490, includes utilities, fridge and stove. No children. A & J Management Services, 478-1282.

FAIRFIELD AREA, NEAR Gonzales Beach, side by side 2 bedroom duplex, all rooms large, fridge, stove, hardwood floors, garage and basement, available May 15th, $300 per month. 479-8097.

AVAILABLE NOW, SIDE BY side duplex, Happy Valley-Glen Lake Rd area. 3 bedrooms, 2 baths, avocado appliances, wall to wall. Fenced backyard. Rent $350 per month. References required. 479-2788.

QUIET WORKING GIRLS TO rent large lower 2 bedroom. Appliances, heat, private parking included. No pets, $350. Fernwood area, available immediately. 595-7914 after 6 pm.

LANGFORD, JACKLIN ROAD, upper spacious 3-bedroom, wall-to-wall carpet, stove and fridge, heat included. Allow 2 children. No pets. $340 per month. 478-5260.

OCCUPANY JUNE 1. 2 BEDroom duplex, vicinity Royal Jubilee, utilities all found. Washer, dryer included. Children, pets welcome. Asking $375 per month. Phone after 7, 595-0177.

SOOKE
Rent or buy a modern 2 bedroom strata duplex on quiet street. Take car, truck, trailer or camper in trade. $33,900. 642-5655.

SIDNEY, 3-BEDROOM, MODern, side-by-side duplex, close to school, wall-to-wall, stove and fridge. $275 per month. Available June 1. Call Royal Trust, 388-4311.

2 BEDROOM, SIDE BY SIDE duplex, Richmond Hillside area, stove, fridge, drapes, wall to wall carpet, basement, garage, $350. Available June 1st. For appointment to view 477-4030.

COOK-MAPLEWOOD AREA. Modern, large (1100 sq. ft.) 2 bedroom duplex. $300 including heat, cold water and garage. June 1st. 384-2457.

3 BEDROOM SUITE, $257 PER month, Haultain and Belmont, available June 1st. 2 bedroom side by side duplex, $295 per month, Hillside. 598-3911.

3 BEDROOM SIDE BY SIDE DUplex, quiet culdesac street, Wilkinson/Interurban area. $300 month yearly lease. Available early June. 652-5873.

LOWER DUPLEX AVAILABLE immediately, short term only. 1319 Gladstone Ave $175 month. Keys from Cana office next door at 1321 during working hours.

WESTERN COMMUNITY NEW spacious 2 bedroom plus in-law or 3 bedroom. Stove and fridge, wall to wall, quiet treed area, 5 minutes from Woolco, 478-4230.

AVAILABLE IMMEDIATELY Fairfield, upper one bedroom including fridge, stove, heat and hydro, $240 month. no pets. 598-1727

JAMES BAY, RESTORED 2 bedroom duplex, fireplace, full basement, hardwood floors, vacant, $350. 508 Niagra.

2 BEDROOM END TO END DUplex, 892 Brock Ave. Langford, fridge, stove, water and garbage, $165. No children. 478-7036.

2 BEDROOM DUPLEX, FIREplace, full basement with extra bedroom $340 month. Children welcome. 388-4068.

DUPLEX 1 BEDROOM SUITE, Quadra Queens area, $165. Available June 1st. Call evenings, 478-7211.

AVAILABLE JUNE 1ST, DOWNstairs duplex, 2 bedrooms, fridge and stove, Jubilee area. 479-5474 after 6pm.

SOOKE SASEENOS, 3 BEDroom in-law, carpets and appliances, $300. 598-6956.

3 BEDROOM DUPLEX, CHILdren and pets welcome, $250. 595-5239.

TWO BEDROOM DUPLEX, fridge, stove, $200. No pets. 479-0289.

DELUXE 2 BEDROOM DUplex, centrally located, $350 per month. 477-4487.

AVAILABLE IMMEDIATELY, 2 bedroom, fridge and stove, seperate entrance, no pets. Close to shopping. 479-9587.

AK BAY, SIDE BY SIDE DUplex, 3 bedroom, 2 full baths plus den, $395. Ken, 592-6225.

2 BEDROOM, FIREPLACE, w/w, fridge and stove, $285. Available now. 479-9902.

3 YEAR OLD, 3 BEDROOM SIDE by side duplex, stove and fridge, $395 month. 477-8522.

3-BEDROOMS, DUPLEX, available immediately. 385-2930.

JUNE 1ST, LARGE EXTRA-loaded side-by-side. $385. 479-9450.

2-BEDROOM SXS DUPLEX, Tillicum area. 477-8058.

2 BEDROOM DUPLEX, FERNwood-Haultain area. Basement, fireplace, $276.50. 478-2638.

210 HOUSES TO RENT UNFURNISHED

3-BEDROOM HOUSE, COOK-Maplewood area, available June 1. 385-7274.

75 BATTLEFORD, NEAR Woolco, 2 bedrooms plus extra basement room, $285. 479-6264.

THREE BEDROOM BUNGAlow, renovated, 841 North Park.

BB BROWN BROS. on LANSHARD
"PEOPLE HELPING PEOPLE"
$525—994 Clark Drive Brentwood, 3 bedroom, H/W and w/w carpet, dining room, fireplace, very nice.
$250—1615 Morrison St., 1 bedroom triplex, upper. H/W floors heat incl. Fireplace.
$375—970 Woodhall Drive, 2 bedroom SxS duplex, H/W floors, den, carport. Nice, quiet.
$435—2530 Kilgary Place, 3 bedroom house H/W floors, firepalce, 1½ bathrooms, Cadboro Bay district.
$300—1137 Pandora Ave., 4 bedroom house.
For further information please contact Brown Bros. Agencies Ltd. 385-8771.

Century 21 WESTERN HOMES 1037 Cloverdale 386-3494

HELMCKEN AREA. ONE level 3-bdrm, FP, quiet street, appliances. $400 P/M. Avail. June 1.

Duplex. 2-BR, large kitchen. Appliances. Great yard. $283 p.m.

Executive home, Shawnigan Lake. 3-BR A-frame, w-w, thermal windows, decks off all BRs, view of the lake. $400 p.m.

Hillside-Quadra. 2-Bedrm and den in older well kept home. $350.

3-Bedrm townhouse near Mayfair. One level next door to park. W-W. Fr. and St. $350.

DELUXE 3-BEDRM. TOWNHOUSE
MORNINGSIDE WEST
GORDON HEAD AREA
1½ Bathrooms $360
2½ Bathrooms $375
Exceptional sound proofing. Low cost oil heating. W-W carpets, full basement. Electric fireplace, free water and cablevision, washer, dryer, fridge and stove in each unit. Available June 1.
Phone Mr. or Mrs. Turner for viewing 477-3481
Viewings 9 a.m.-6 p.m.
Byron Price and Assoc. Ltd.
385-2458

OAK BAY, LUXURIOUS RESIdents with superb waterfront views. 1700 sq. ft. of First Class accomodation. Includes large living room with fireplace, dining room, cozy den, two bedrooms, well appointed kitchen, two full bathrooms with powder room, large patio and balcony, Thermo pane windows and built in vacuum system. This superior townhouse offered for lease at $1000 per month. For further information contact Royal Trust, 388-4311.

IMMEDIATE OCCUPANCY. Close to town, 3 bedrooms, fireplace, fridge and stove. Needs clean up. 3 months only. $195.00 p.m.
Also spacious home with 2 bedrooms, fireplace and dining room and fenced lot. $325.00 p.m. Call Audrey at 388-6161 (24 hrs) PACWEST INTERNATIONAL REAL ESTATE BROKERS INC.

½ ACRE. WATER VIEW
Located in most desirable 10-Mile Point, 3-bedroom completely redecorated, very secluded and quiet, responsible adults, $550 per month. 477-7545 weekdays after 4:30.

CLEN LAKE AREA, 5 YEAR old house on 2 acres of land, own well, 3 bedroom upstairs, 1½ baths, balcony, stone fireplace. Recreation room and 1 bedroom downstairs, attached garage. Easy care grounds, available June 1st. $390 per month. Phone evenings, 478-2767.

AVAILABLE JUNE 1, 2500 block Avebury. Haultain-Bay-Fernwood area. Clean location. Storey and half, basement, compact home, big lot. Living, dining, kitchen, bath, 1 bedroom on main floor. 2 bedrooms upstairs. $375. a mo. Rent option to buy. Ph. Kasapi Construction, 386-6191

Beautiful Metchosin
Modern 3-bedroom home available May 15. Range and fridge included. $385 per month. One year lease or longer to respectable family only. 598-3913 weekdays, or 477-9385 after 6.

SALT SPRING 2 BEDROOM cottage, large living room with fireplace, kitchen, stove, fridge, dining area, utility room, large sunporch looking over Burgoyn Farms-garage, $325. 12 acre pasture land $50 extra. Phone 112-653-4237.

$400.00 CLOSE TO TOWN. WELL maintained character home with superb water-mtn. views. Incl. 2-3 br, 2 baths, FP. Suit small family. Lease from June 15. PEMBERTON, HOLMES LTD. 1000 Government St. 384-8124.

TOWNHOUSE, 2 BEDROOM and nursery, fireplace, 1½ baths. New fridge and stove. Utility hookup, large storage area and yard. Plain exterior. Beautiful interior. Esquimalt. $350 plus utilities. 382-4030.

3017 SHELBOURNE STREET — 2 bedrooms, full basement, stove and fridge. Needs redecorating. Owner will allow $50.00 off first month's rent to cover decoration costs. Drive by then phone for appointment — 385-7721.

DELUXE TOWNHOUSES, $450 per month and up, brand new, 2 and 3 bedrooms in country setting, heatilator fireplace, fridge, range, dishwasher, etc. Contact 388-6113 or 382-4752.

TOWNHOUSE NEW, JAMES Bay, 118 Michigan St. 2 bedroom, appliances, fireplace, vaulted ceiling, skylights, from $425. Herb Smith, 388-6275 pager 880 or 385-2234.

ONE AND HALF BEDROOM ESquimalt house. New carpet etc., stove, fridge. Available immediately $1275 p.m.
Larry Haddon 592-7735. British American Realty Ltd. 385-1431.

2 BEDROOM HOUSE. ALL electric. Big backyard, older couple, handyman preferred. Bus at door. Reasonable rent to right party. 384-8933 after 4.

ATTRACTIVE TWO BEDROOM house in Sears area. Fireplace, electric heat and carpet. Garage. Available now. $325. Phone 479-9222 after 4.

THREE BEDROOM HOME with garden space, downtown area, family preferred, $300 per month, vacant 1st of June. 385-4906 or 479-4444.

2 BEDROOM HOUSE, TIL END of August or September, 1979. Douglas and Ralph St area. Immediate occupancy, $215 per month. 383-7527 after 3 pm.

2 BEDROOM ON MAIN FLOOR, 2 in basement, large living room with fireplace, heat included, close to Mayfair Shopping Centre, $350. 479-8624.

TOWN AND COUNTRY AREA, 2 to 3-bedroom home with basement, $325 per month. Available June 1. Call 477-7988.

2 BEDROOMS, DINING AREA, wall-to-wall carpets, redecorated, full basement, $325 a month. 383-7755.

LARGE DUPLEX ON SALTSPRing Island, close to Ganges. $350. Small apartment. $175. 537-5883, 595-8113.

DELUXE TOWNHOUSE, 3 BEDrooms, 3 yr. old, near KMart, all appliances. $385. After 6, 477-6183, 477-7805.

LARGE 3 BEDROOM HOME IN Maple Bay, $425 per month. Call 748-0716.

210 HOUSES TO RENT UNFURNISHED

SMALL COTTAGE CLOSE TO buses and shops, View Royal area. $175. 479-0135.

AVAILABLE NOW, K-MART area, $255. Phone after 5 pm. 721-3589.

211 HOUSES TO RENT FURNISHED

SEVERAL HOUSE OR APARTments, furnished, required to rent from July9-August 25/79 and some a variety of periods. Preference to vicinity of St. Micheals School, 3400 Richmond Rd. Some cases will apply to single persons, others to families with or without children. Please call collect to Vancouver 736-1611 during office hours or write to J.J. Johannesen, 3737 Oak St., Vancouver, B.C. V6H2M4

OAK BAY
Cosy 2 bedroom home on large, treed lot. Fireplace, dining room, one car garage. Tenant to maintain lawns and perform simple gardening chores. Contact Mr. Taylor, National Trust Co. Ltd. 388-5451, 8:30-4:30 pm.

SMALL FURNISHED COTtage, magnificent waterfront, 10 miles west of Sooke, gardening privileges, available immediately. $165 plus light caretaking to clean mature tenants. Regret no children. References. 112-646-2824.

CORDOVA BAY, LOVELY SEA view, close to park and beach, fully furnished, cosy 1 bedroom, clean, character home. Fireplace, electric heat, plus wood heater, nice garden area. No pets please. Available immediately, $300 per month. Phone 658-5101.

$375.00 JAMES BAY, COMPACT 4 br. home. Fully furnished. Avail. June 1. Lease. PEMBERTON, HOLMES LTD. 1000 Government St. 384-8124.

$200. ATTRACTIVE CONTEMporary cottage by secluded lake near Sooke. Suitable nature loving adult or intimate couple. No predatory pets. 642-5508.

FURNISHED THREE BEDroom house. Available July and August. 1 mile from UVic Campus. 477-7863.

2 BEDROOM 12X65' FULLY furnished mobile home for rent. Available now til August 31st, '79. Goldstream area. $225. 386-1654.

COZY, 1-BEDROOM DREAM. Fully-furnished. Immediate occupancy. $250. 595-4208.

212 HOUSES WANTED TO RENT

WOMAN AND 2 CHILDREN desperately want house on Cordova Bay waterfront as soon as possible. Would be very interested in renting with option to purchase. If required will sign long term lease. I keep a meticulously green thumb residence. Excellent references. Will pay up to $500 a month. If not renting now but in future please keep my number, I'll wait. Call after 4, 479-2831.

WORKING COUPLE WITH small quiet dog require duplex, character suite or house in James Bay, Fairfield or Rockland district for June 1st. Excellent local references. Up to $350 a month. 598-8305 after 4 pm.

COUPLE ENJOYING FIRST tastes of parenthood, required older house, spacious yard. Afford $200 to $320 monthly. Responsible, will maintain and improve property. 474-2558.

YOUNG MARRIED COUPLE from Institute of Ocean Sciences require 1-2 bedroom house in Saanich Peninsula, references provided. Call 656-6986 after 5 or weekends.

NON DRINKING, NON SMOKing working couple seeks Quiet residence starting August 1st. Reasonable rent exchanged for long term rental, upkeep, references. 386-0845.

EXECUTIVE HOME ON 2-3 year lease, 4 bedrooms, 2 bathrooms, rec room, family room, by responsible family, rent negotiable to $700 per month. 386-2352 after 6 pm.

FAMILY OF 5, NEEDS 3 OR 4 bedroom home, Sooke, Colwood, Saanich area. With room for garden, chickens. Will clean, clear, fix up and maintain. Excellent references. 112-646-2068.

3 RESPONSIBLE ADULTS, NO children or pets, want older 3 bedroom house or duplex, around $300, will do repairs. 598-3418 evenings.

QUIET WORKING COUPLE REquire 2 or 3 bedroom home with garage or basement, excellent references. Mrs. Mepham, business 386-8355, res. 652-4974.

3 RESPONSIBLE NON-SMOKing adults, with references want nice 3 bedroom house, near or on beach area. Around $500. Phone 478-9273 or 656-1877.

RESPONSIBLE WORKING couple require 2 bedroom country home, preferably with fireplace and garden area. Excellent references. 478-0128.

WILLOWS AREA. PROFESsional family desires 3-4 bedroom. Long lease. Start August. Victoria Press Box 10.

RESPONSIBLE FAMILY LOOKing for 3-4 bedroom country home with fireplace, by end of June-July 1. 383-6036.

DOCTORS FAMILY LOOKING for large older home in James Bay or Fairfield near Park. Phone 385-4902.

SMALL, CLEAN, 2 BEDROOM home with fireplace, under $300. Cedar Hill - Reynolds area. 479-5541, evenings.

YOUNG COUPLE WANTS 2 bedroom house with garage for May 15th or June 1st, have references, 382-1455.

WANTED TO RENT 3 PLUS bedroom home in Saanich Peninsula area, May 15th or June 1st. 479-5254.

TWO RESPONSIBLE MOTHERS (three children) require home in James Bay area for June 1. Call 652-5627 or 386-2850.

RESPONSIBLE MARRIED working couple require 2 or more bedroom house by June 1st. Excellent references, 384-2189.

RESPONSIBLE COUPLE WITH child require 2-3 bedroom house/duplex, Oak Bay or Fairfield. 592-1511.

FOR AUGUST 1ST 3 BEDROOM home near Lansdowne Junior High, good references. 592-3177.

215 HALLS, WAREHOUSES STORES and OFFICES TO RENT

PRIME DOWNTOWN LOCAtion, upstairs, spacious, suitable for offices, studios, tailoring, architects, consultants, designing, etc. 477-1420.

500 SQ.FT. GROUND LEVEL OFFICE OR SHOP, BURNSIDE NEAR FINLAYSON. CALL MR. ANDERSON AT 382-2721.

SOUNDPROOF ACOUSTICLY tiled rehersal space available. Could suit photographer in model session. Call 385-8535.

AVAILABLE IMMEDIATELY 410 sq. ft. prestige office space for subletting by month or term of one year at cost. Call 384-7119.

WE NOW HAVE 937 SQ. FT. OF office space available overlooking the Inner Harbour. For further information call 388-9181.

OFFICE SPACE, GROUND floor, 1005 View and Vancouver St. Also, upstairs studio. 112-748-8944.

OFFICE, DOWNTOWN, street-level, with outside view, 180 sq.ft. $90 per month. Dowell's Cartage, 503 Yates Street.

STORE FOR RENT, APROXImately 1,000 sq. ft. $295 per month. Haultain and Belmont. Phone 598-3911.

INDUSTRIAL ZONED 1000 SQ. ft. warehouse and office. 385-2496 weekdays, 8-5.

215 HALLS, WAREHOUSES STORES and OFFICES TO RENT

REALSPAN PROPERTIES LTD
846 BROUGHTON 388-6454

WE SPECIALIZE IN LEASING

BAINS CENTRE
Excellent, well located, new, retail, office and warehouse space. In the heart of North Douglas area.

PRIME OFFICE SPACE MARKET SQUARE
Brick, beams, high ceilings and quality renovations make this one of the most attractive office locations in town. Up to 13,000 sq. ft.

SIDNEY
Downtown location that is ideal for retailing or inside auto sales. Large building that can be divided.

WHARF STOP BASTION SQUARE
10,000 ft. of retail and 20,000 ft. of office in this development. High traffic count and views of the harbour.

HARTWICK COURT
1275 ft. of improved office space overlooking the harbour.

WESTCOAST SAVINGS BUILDING
Office space available in the James Bay and Esquimalt locations.

506 FORT STREET
2nd floor, 2000 at 4.65
3rd floor, 3000 at 4.85
Heritage Building has elevator, located next to the harbour.

STORE FRONT 917 FORT
1800 ft. of retail space in good traffic area.

HILLSIDE HOUSE
Across from Hillside Mall. Good office space.

MAYFAIR DISTRIBUTION CENTRE
4000 sq. ft. units of warehouse with good access to all parts of the city. Loading docks, plus drive-in spaces. Room for semi trailers.

INDUSTRIAL LAND FOR LEASE
1. In harbour area, has trackage.
2. Up to 6 acres within four mile circle.

BROWN BROS. on BLANSHARD
"People Helping People"

1006 FORT ST.
3000 sq. ft. prime office space, good parking, air conditioned, excellent co-tenants. Will subdivide.

830 PEMBROKE ST.
2100 sq. ft. ground floor office area, good parking, heat included, at $6.50 sq. ft. Available now.

829 ADMIRALS RD.
1800 sq. ft. of bright ground floor office space, very reasonable. Excellent parking, some partitions already in. Also, 460 sq. ft. available at $125.00.

643 DAVID ST.
9000 sq. ft., good parking, 6300 on main with large loading doors at ground level. 2700 sq. ft. mezzanine and office area, $4.50 sq. ft. Suitable wholesale sales and storage.

For further information please contact Brown Bros. Agencies Ltd., 385-8771.

SEASPRAY PROPERTIES LTD./REALTOR
1911 QUADRA 386-3124

OFFICES:
Hartwig Court 800 Sq. Ft.
1005 Broad 980 or 2200 Sq. Ft.
3960 Quadra 1010 Sq. Ft.
2614 Bridge 125 S.F. $80.
464 E Burnside 1400 Sq. Ft.
3025 Shakespeare 1200 Sq. ft.
836 Devonshire 400 Sq. Ft.
3440 Douglas St. 2700 Sq. Ft.
3293 Douglas St. 2200 Sq. Ft.

RETAIL/STOREFRONT
3400 Douglas 2300 S.F.
Stadacona Centre from 700 S.F.
Gov't & Bay 2500 S.F.
Burnside Plaza 2000 S.F.
2614 Bridge St. 611 S.F.

WAREHOUSE
Gov't & Bay 1200 S.F. + Office
Nanaimo 3500, 7000 S.F.
626 Esquimalt 1200 S.F.
834 Devonshire 3500 to 16000 S.F.
R. D. LAW 386-3124

MEDICAL OFFICE
1105 Pandora Ave. 471 sq.ft. of partitioned Medical Office space located in the Medical Arts Building, immediate possession.

DOWNTOWN OFFICES
A choice of office space from 335 sq.ft. up to 2200 sq.ft. available to view in modern air-conditioned building opposite city parkade. Attractive low rates.

RETAIL STORE
A small retail unit (400 sq.ft) in the mall at 720 Yates St. Now available.

MORGUARD PROPERTIES
Phone 383-4168

A CHOICE OF DOWNTOWN OFFICES TO RENT AT REASONABLE RATES. APPLY PEMBERTON, HOLMES LTD. PROPERTY MANAGEMENT 384-8124, 1000 GOVERNMENT ST.

ROYAL OAK SHOPPING CENTRE
Only two spaces left, 1160 sq. ft. and 2000 sq. ft. Please call David Brown at 386-6308.

WAREHOUSE OR MANUFACturing, excellent central Saanich location. 2400 sq.ft. to 4500 sq.ft. including offices. New building. 16' clear ceiling, power, low lease rate. 652-1777

HILLSIDE/GOVERNMENT
Office or display area, second level, all carpeted. Heat and air conditioning. Telephone operator, parking. 3000 sq. ft. or divide. $3 a square foot. 388-7311.

OFFICE SPACE FOR RENT, central location, secretarial services. Tel answering, Telex, on premises as you need it. Phone 384-5224 weekdays.

2100 SQUARE FEET STREET level office space — downtown location — air conditioned. J. H. WHITTOME & CO. LTD., 388-4271.

MODERN BRIGHT CARPETED 450' office, $195 including heat, light. Also 450' to 1000' available on thoroughfare, parking, near Woodwards. 383-8774.

215 HALLS, WAREHOUSES STORES and OFFICES TO RENT

OFFICE OR RETAIL
Space available up to 2600 sq. ft. All ground level, high traffic count, good free parking. Please call Mr. Anderson at 382-2721.

CITY LOCATION STOREFRONT WAREHOUSE 680 SUMAS ST.
1,500 sq. ft. in a modern, attractive complex. Good exposure. Available immediately. $450 per month on a lease basis. Victoria Realty 386-3585. Mr. D. Munro 477-1705.

WAREHOUSE 5000 SQ.FT. or 10,000 SQ.FT.
PRIME LOCATION
INCLUDING OFFICE SPACE
Phone Mr. Anderson at 382-2721 for further details.

WAREHOUSE-OFFICE COMBINATION
APPROX. 1400 SQ. FT. INCLUDING CARPETED OFFICE SPACE, WASHROOM. LARGE OVERHEAD DOOR IN WAREHOUSE. HEAT AND LIGHT INCLUDED IN RENT OF $375 PER MONTH. FOR FURTHER DETAILS CALL MR. ANDERSON AT 382-2721.

OFFICE SPACE HILLSIDE AVE. GROUND FLOOR
All utilities included in rent with janitorial services. Ample parking. Approximately 1100 sq. ft. For further information.
388-4434 WILF GEE 388-4434
WESTMONT REALTY (1977) LTD.

WANTED TO RENT IMMEDIately. Prefer Colwood-Langford area. 4000 - 5000 sq. ft. of warehouse storage suitable for furniture storage. Must have proper access for truck loading. Require proper heat and lighting. If you have the above requirements, call Harry at Colwood-Langford Furnitureland, 1610 Island Hwy (Farmers Market), Tel. 478-1921.

SIDNEY PROFESSIONAL
678 sq. ft. of office space, suits medical, accountant, engineering, etc. $310/m. Call S.P.P. Ltd., 656-4000, 656-2427.

ROYAL OAK
4500 W. Saanich. Retail or offices. 2,100 sq. ft., second floor, will subdivide, $4.
850 sq. ft. main floor, $5.50.
New building with good parking & access to Saanich Peninsula. Phone 479-2157.

STUDIO—OFFICE
Space available in areas from 500 - 800 sq. ft. Some rents include heat and light and some space is available immediately. For details call Mr. Anderson at 382-2721.

OFFICE SPACE
950 sq. ft. near T & C Shopping centre, ample parking $250 monthly. Call
388-4434 RICK KINNIS 388-4434
WESTMONT REALTY (1977) LTD.

ROYAL OAK PROFESSIONAL BUILDING
Some office space still available. 810 sq. ft. to 4000 sq. ft. Please call David Brown at 386-6308.

PRIME RETAIL/COMMERCIAL
Available June 1st for 1 year. 2200 sq. ft. of space at ground level, in shopping mall in Langford. Call Nancy Young, Waterman & Assoc. Realty, 478-9581 or 478-1974.

ALL YOU HAVE TO DO IS PAY for your phone. Everything else is supplied; your own private office, a waiting room, receptionist and utilities. All for as low as $240 month. 382-2170 or 388-6275 pager 997.

2,000 SQ.FT. COMMERCIAL space available, center of town, 382-4214.

CENTRAL LOCATION, SECOND floor. $150 per month. Phone 479-4405.

233 MORTGAGE LOANS AND INSURANCE

SINCE 1887
Pemberton, Holmes Ltd.
1000 Gov't St. 384-8124

$?$$?$?$?$?$
NEED MONEY TO FINANCE THE PURCHASE OF YOUR HOME OR FOR REFINANCING
WE CAN HELP!
WITH
—LOW RATES
—FLEXIBLE TERMS
—LOW COSTS
—FAST SERVICE
—NO LOCK IN.
CALL 384-8124
HOWARD CLARK OR BOB RESTALL

Household Realty SECOND MORTGAGES
NO BONUSES
NO BROKERAGE EES
NO FINDER'S FEES
FAST SERVICE
Come on in or call the nearest office of Household Finance
Ask for Mortgage Services
VICTORIA
651 Johnson Street
382-8156
3459 Saanich Road
386-3226

MORTGAGE NEEDS
Low Cost Residential and Commercial mortgage financing available. If you have tried to obtain a conventional mortgage and were turned down due to credit problems, or not enough equity in your property we may be able to help.
Courtesy to fellow brokers
CALL
CLIFF JOHNSON
382-8215
First Victoria Financial Corp.

233 MORTGAGE LOANS AND INSURANCE

1st AND 2nd MORTGAGE LOANS
SOOKE—GULF ISLANDS
SHAWNIGAN—DUNCAN
UP-ISLAND—MAINLAND
We specialize in Land and Land Development Mortgages anywhere in B.C.
Existing Mortgages Bought
Call Mr. Douglas Hawkes
384-7128 (after hours 477-9544)
DOUGLAS HAWKES LTD.
990 BLANSHARD ST.

MORTGAGE MONEY AVAILABLE
Fast—Courteous Service
GLENGARRY REALTY
479-7138 (24 hrs.)

PRIVATE FUNDS
$2000 to $10,000 for mortgage, interim finance, home improvements or additions. Low interest payments and rates. 385-5020 anytime.

234 MORTGAGES FOR SALE

SAEC
REAL ESTATE AND FINANCIAL CORPORATION
107B 1001 Cloverdale Ave.
Victoria, British Columbia,
Canada, V8X 4E1
(604) 382-9255 (24 hrs.)
FIRST MORTGAGE INVESTMENT OPPORTUNITIES

Mtg. Amt.	Int. rate	Due Date	Prop. Value
$13,000	16.0%	Nov. 1/79	$22,500
$16,500	16.0%	Nov. 1/79	$25,000
$28,000	15.0%	May 1/80	$37,000
$33,000	15.0%	May 1/80	$43,000
$80,000	16.0%	Nov. 1/79	$115,000

Wayne Strandlund (382-9255)

FIRST MORTGAGES
Interim financing on new homes 15%. Contact DON MacGILLIVRAY, GLENGARRY REALTY 479-7138 (24 HRS.).

235 WANTED TO BORROW

$6,500- $8,000 WORKING CAPItal needed for well established business. 25% interest paid monthly. Write Post Office Box 4273 Station "A", Victoria, B.C.

240 BUSINESS OPPORTUNITIES

REALSPAN PROPERTIES LTD.
846 BROUGHTON 388-6454

PRIME SPOT
Beautifully decorated restaurant with a steady clientele. 52 Seats plus outdoor eating in summer. Excellent opportunity for the professional restaurateur at $119,000.

PIZZA HOUSE
Serving an area of over 16,000 people, this Colwood and Metchosin family restaurant that is clean, well decorated and equipped, can give you the chance to "own your own" for only $39,000.

MANUFACTURING
For the management and sales oriented person, this growing local company has a fantastic potential. Asking $60,000 plus inventory at cost.

DELI
And fish market on a busy downtown shopping street. Asking only $45,000.

BEAUTY SALON
New suburban location — new equipment and only $15,000 with convenient terms.

For information on these and other business opportunities please call Stan Pollard, Realspan Properties, Bus. 388-6454, Res. 384-6013.

FLORISTS and FLOWERS REDUCED TO SELL
Well-established, florist business. Last year net was $15,900. Was $15,500 — reduced to $12,500. Now asking $8,000. Fantastic opportunity to put yourself into business. Please call:
Residence Gordon James Office
383-6518 477-1841
BLOCK BROS. REALTY LTD.

TAXI
Well established progressive taxi organization is expanding and has openings for 2 additional owner-operators. Owner-Ops enjoy the benefits of a well organized company. Independance and being self employed. Opportunities for growth are unlimited. For details contact Victoria Press Box 53.

CLASS A HOTEL
1.4 acres in Jordan River, only outlet. Hard liquor, beer parlor, cafe, dining room. 13 rooms book on room and board basis. Newly renovated, excellent development. Good net return, $395,000. Vendor will carry $250,000 at 10%.
RALPH KELLER 598-5144
T. L. Mann & Associates Ltd.

BEAUTY SALON
Two stations, four dryers, one shampoo basin. An outstanding location with low overhead that offers an excellent opportunity for an operator and helper to do very well. Gross sales over $32,000. An outstanding bargain at $10,000. Full particulars
THE McGREGORS 477-3675
Royal Trust 384-8001

CAMP GROUND & TRAILER PARK
One of the most attractive Vancouver Island River locations. Tourists mecca of B.C. 12 acres, some potential left for development. Asking price $325,000. For details please call Al Ackerman personally at 388-9240 or evenings 112-468-7215 Block Bros Realty Ltd. 83 Victoria Cres. Nanaimo B.C.

RETAIL OUTLET
High traffic location with good parking and lots of useable retail space as well as living accommodation with two bedrooms. MLS 39816. $84,900. TERRY SMOLLETT 386-3494 (24 hours).
CENTURY 21 Western Homes
1037 Cloverdale Ave.
386-3494 (24 hours)

ANTIQUE SALES
Vancouver Island, Highway location, store is quality built, mostly quality merchandise. Attractive living quarters. Land and building $195,000. Owners retiring, please call Al Ackerman personally at 388-9240 or evenings 112-468-7215 Block Bros Realty, 83 Victoria Cres, Nanaimo, B.C.

TV SERVICE TECHNICIAN
We have a television repair business for sale, in an Up Island town. Well over 1000 colour TVs sold through our dealership. Assuring interested party excellent income, minimal investment required. Please send resume in confidence to Victoria Press Box 44.

VARIETY STORE
Ideal family operation in suburban shopping plaza. Well established in expanding community. Asking $33,000 plus stock of approx. $16,000. Please call:
658-5794 Bill Remple 477-1841
BLOCK BROS. REALTY LTD.

HOME AND PRESCHOOL
Spacious 2 bedroom house with sundeck. Fully equipped and licensed preschool in lower level with current enrollment at 80 children in 4 classes. Plus large waiting list. Income $25,000 for 1978. Available Sept. 1st, 1979. 478-2052.

240 BUSINESS OPPORTUNITIES

PROSPECT LAKE STORE DON'T BOTHER THE OWNERS
But notice by a drive by the business this store is doing. Three BR living quarters above. Good, corner location. Asking $100,000.00 for everything EXCLUDING stock. CALL ME NOW:
477-0141 JACK HOWES 721-5100

GROCERY STORE GROWING AREA
Opportunity knocks, the volume on this store is increasing every day. Equipment is practically all new, the store is clean and bright, besides this there is a three-bedroom living quarters and full bsmt. as well. For only $155,000.00 for land, building and equipment you can be on your way to independence. CALL ME ANYTIME:
477-0141 JACK HOWES 721-5100
The Permanent

SERVICE STATION, AUTO BODY SHOP AND RESTAURANT WITH HOUSE

ALL IN ONE PARCEL IN THE CENTRE OF THE FAST-GROWING VILLAGE OF LILLOOET, B.C.

Largest service station and body shop in 60 kilometres. Proprietor ready to retire after 26 years same location. The only business in town with 3 top chainsaw franchises for sales and service. Esso gasoline and Atlas parts are the bread and butter. Full price is under $300,000 and attractive terms are available. Write:
Bruce, P.O. Box 1293,
Lillooet, B.C. V0K 1V0

HOME OCCUPATION
This property was a grocery store with residence attached. The new zoning permits a "home occupational use." Over 600 sq. ft. of workshop, office or storage space (the old store) and a 2-bedroom home with a den or office. Attractive lot (average 145x50) with fruit trees, garden and off-street parking. Why rent space when you can own it. Exclusively listed for only $49,900.
KENT MacLEOD
385-7721 595-4273
GARDNER REALTY LTD.

TEXAS OIL CORP.
Seeks well-established, successful company as distributor for line of high-performance specialty lubricants manufactured by its Canadian Subsidiary. Outstanding growth and profit opportunity. No prior experience necessary. We're experts in our field, offering complete training at our International Headquarters at no cost. Applicants should have marketing capabilities. Contact F. G. Rudy, Southwestern Petroleum Corporation, Box 789, Fort Worth, Texas 76101, Telex 758300, Cable: SWEPCO.

BUSY BEE
One Hour Cleaners expanding in new shopping centre, $20,000 annual return on investment can be expected plus management salary. No experience required, all training provided or staff can be supplied. Excellent opportunity for owner operators or absentee owners. $25,000 down payment with balance through bank financing to qualified buyer. For appointmment, please call Bill Marshall, (604) 251-1971 or write Busy Bee- 1917 East Hasting St. Vancouver, B.C. V5L-1T5.

DRIVE-IN RESTAURANT
High volume traffic location. Includes equipment and availability of lease to modern, attractive building. A & W franchise offered subject to approval. Sale under the direction of Manning, Jamison Ltd., Receiver-Manager. For further info. contact Don Smith, C.A. (604) 732-7441 weekdays.
Manning, Jamison Ltd.,
670-1665 West Broadway,
Vancouver, B.C., V6J 1X3.

VANCOUVER ISLAND HOTELS for Sale. Ranging form $32,000 to $1,000,600. Downpayment from $65,000 to $400,000. All enquires handled in confidents. Call or write Alex Smaal 753-6610 or 754-3675, Canada Trust Realtor, P.O. Box 429, 94 Commercial St., Nanaimo, B.C., V9R5L5.

START YOUR OWN BUSINESS, unlimited potential, 1978 GMC mobile pizza wagon, complete self-contained stainless steel kitchen, new cost $37,000, will sell for $25,500. Owner will finance with reasonable down payment and train purchaser on operation. 382-1825, ask for Ron.

BAKERY
Vancouver Island. Be your own boss, well established bakery and coffee shop for sale. Owner retiring. Good down town location in prime tourist resort. Victoria Press Box 610.

RESTAURANT
Prime downtown location. Seats 37 people. Well established. Ideal for family operation. Financial statements available. $39,500.
388-7557 Clifton Mak 479-0788
Capital City Realty Ltd.

FOR SALE ⅓ OWNERSHIP IN Vegitarian, Seafood, Mexican food restaurant in Courtenay, B.C. Great location. Beautiful decor. For more information call Danny at 112-338-6348 nights or 112-338-7541 days.

BE AN INSTANT INSULATION contractor, prepare now for busiest season yet. Complete insulation business for sale, also new and used equipment for sale. Three trucks and several machines. 598-4221.

SUPERMARKET FOR SALE. Doing over $1 million per year. Increasing every year. Tremendous return on money. Reply, including phone number, to Victoria Press Box 6.

FOR SALE SHOE REPAIR AND men's shoe sale store in shopping centre, Beacon Plaza Shoe Repair, Sidney BC. For information call 656-5115. Best to see for yourself.

THRIFT SHOP FOR SALE. Growing business. New and used articles in large, clean shop. Be your own boss for only $12,500. To view, phone 595-2225, days or 385-5250, evenings.

PET SHOP: FOR SALE BY owner, birds, fish, and macrame in busy shopping centre. $9,000 or reasonable offer. 595-8572, 479-1056.

FOR SALE: BEAUTY SALON IN Lantzville Plaza, 2 chairs, steady clientele. For information contact, 390-2622 after 5 P.M. 758-9471.

SMALL, FLOURISHING IMport, distributing business, excellent returns, established outlets. Potential, full, parttime involvement. Victoria Press Box 30.

COFFEE SHOP
Owner leaving country must sell before summer. Heart of downtown tourist area $29,800. 658-5343; 386-9570 after 5pm.

ESTABLISHED PART-TIME business netting $15,0000 annual, can be run from home. Includes equipment and van $14,000. 658-5339.

9 UNIT MOTEL, PLUS GOOD rental 2 bedroom house, 1 and 2 bedroom units, kitchens, colour T.V., excellent location in Victoria. Asking $205,000. 385-5131.

MEAT MARKET AND SLAUGHterhouse for Rent at Black Creek, Vancouver Island, 337-5300.

WELL ESTABLISHED COFFEE shop for sale. Suitable for couple. Victoria Press Box 20.

241 BUSINESS OPPORTUNITIES WANTED

WANTED
Commercial investment $1,000,000 to $2,000,000. Shopping centre, commercial building etc. DOUG PAYNE 658-5833 or TED WEBB 384-0815. Office 386-6331. A. E. LEPAGE WESTERN LTD.

WANTED-RETAIL STORE with books or magazines, etc. Reply to Victoria Press Box 65.

241 BUSINESS OPPORTUNITIES WANTED

WANTED TO RENT 300 SQ. FT. retail frontage space for gift and crafts shop in downtown or busy location. 592-2198, or 598-4365.

244 REVENUE PROPERTY

PAC-WEST
INTERNATIONAL REAL ESTATE BROKERS INC.
388-6161

TIMBER
8 million acres, long-term timber lease plus improved mill site, 100-mile logging road, fire hall, living quarters, social club, 32 residences, trailer park and all necessary equipment to service the lumbering rights for 250,000,000 board feet per year. (Northern B.C.) $25,000,000.

TIMBER & RANCH
231,000 acres with 1600 million board feet of tropical merchantable mixed timber, an ongoing profitable cattle ranch, air strip, dock, shoreline, rivers, copra plantation and all necessary housing and equipment for total operation. (Panama.) $6,000,000.

MOBILE HOME AND KOA PARK
132 space mobile home park with 201 space KOA park located separately; 4 years old; 30 acres in Imperial County, California. $2,300,000 with $500,000 down.

220 UNITS—CALIFORNIA
11 Buildings on 222,000 sq. ft.; 15 years old, completely refurbished. A good blend of units, located 10 minutes from DISNEYLAND, Orange County.
Call Joe Blodgett at 388-6161 (24 hours) Pac-West International Real Estate Brokers Inc.

Cedric Steele Realty Ltd.
388-6258

66 SUITES PRICE $1,450,000
Gross income $192,084.

24 SUITE APT.
Price $600,000.
Gross income $79,710.

RESIDENTIAL COMMERCIAL PRICE $510,000
Needs extensive repairs and good management. Projected gross $85,000 PLUS.

BUSINESS (KAMLOOPS)
Excellent opportunity to purchase at below value. Everything like new condition. Showing excellent potential. Price $330,000.

LANGFORD WAREHOUSE
5,000 sq. ft. with some office space. Projected Net $21,000. Can be purchased vacant or half full. Price $197,000.

10 SUITE APT.
Price $179,000.
Gross income approx $20,000.

WAREHOUSE
Approx. 2800 sq. ft.
Under construction.
Price $95,000. for completed bldg.

For details call
GERRY FINNIGAN 388-6258
CEDRIC STEELE REALTY LTD.

M1—TRIPLEX $72,000
7800 sq. ft. lot, 3 bedrooms suite on main with 2 bedroom suite up and 2 bedroom suite down. Triple carport with attached workshop. 230 volt wiring. Ideal business location. 841 Viewfield. For details, please call:
Ray Smith 479-7722

$61,900
Just listed. Up and down duplex. 2 Bedrooms in each unit. Nicely renovated and updated. Good location. Drive by 2859 Cedar Hill Rd. (Do not disturb tenants.) New ML. For information call
GALE CHRISTENSON
477-0191 477-7047
Royal Trust

FAIRFIELD REVENUE!
Only blocks from the ocean. 7 excellent housekeeping units. Let the rent pay your mortgage. Over $12,000 gross income. Call me today!
FRED LERCH 477-5120
CANADA TRUST 595-5131

65 UNIT APARTMENT
Located in a desirable Vancouver Island area with nil vacancy rates. Land for further expansion, good first mortgage at 6¾%. Shows good return on price of $1,350,000. Richard Bartrop, Block Bros. Realty, 83 Victoria Cres. Nanaimo B.C. Victoria toll free, 388-9240. Home 112-390-2719.

4 SUITER $76,900
4 — one bedroom suites on main floor large over 14000 sq. ft. lot. Excellent holding property. Try your Downpayment or Trade. FREDDY STARKE 386-6164 or 595-1175, CASTLE PROPERTIES LTD.

OAK BAY
35 SUITE APT. BUILDING, 24,500 PER UNIT. MOVE QUICKLY ON THIS ONE!
LORNE DOYLE 595-1047
CANADA TRUST 595-5131

WANTED 4-PLEX
City/Fairfield — Calgary buyers — Cash — Please call
RAY SMITH
Royal Trust 384-8001 (24 hrs.)

12 SUITES
Mix of bachelor, 1 bedrooms and 2 bedrooms. Central area. $220,000.
478-5561 BOB PAUL 478-2477
BLOCK BROS. REALTY LTD.

160 ACRE WITH PRIVATE lake. Recration development property, private 38 acre lake, Parksville area. Excellent revenue return from trees, topsoil, gravel. For further information phone 753-7978.

961 EASTER RD. 3 BEDROOM house with 2 bedroom self contained suites down. Lakehill area. Walking distance to Town and Country shopping. $59,500. Phone for appointement 112-743-4786.

FOR SALE BY OWNER, RENOvated up and down duplex, Gorge area, offers to $56,900. 382-7954 evenings and weekends.

BEAUTIFUL GORGE HOME, two bedroom with two bedroom inlaw suite. Drive by 3054 Albany and call 479-9522.

9 SUITES, $129,000. GOOD REturns, no vacancies. Owner 477-5796.

ESQUIMALT 4-PLEX, GOOD rental area. $74,500. 386-3923.

5 YEAR-OLD 1100 SQ. FT. 3 BEDroom units with fridges and stoves. Beautiful condition. Ideal for live in owner whose suite would have 2 super large sundecks. Only $79,900 with 10% financing. Call Tom Evans 652-2620, 386-7545 Island Homes.

244 REVENUE PROPERTY

FAIRFIELD
Character house. 7 excellent housekeeping units, 2 full bathrooms, extra kitchen area. Recent plumbing, wiring and complete fire alarm system. $97,500.
NOREEN LERCH 477-5120
THE PERMANENT 382-9191

5 SUITER 829 Wollaston
Convenient location, sound condition, grossing approx. $10,400 p.a. Owner leaving for Continent — reduced to $69,900. ML 39584. Quick sale reqd. Call.
HERB McDANNOLD 384-6768
THE PERMANENT 382-9191

SxS DUPLEX 3225/27 Shelley
Hillside plaza convenience, 12 yr. old, 2 BR each side full bsmnts, rec rm finished one side, further development potential — offers to $82,500 (ML 39473). Call.
HERB McDANNOLD 384-6768
THE PERMANENT 382-9191

UNIQUE TRIPLEX 298 Beaumont
Duplex plus house all on one large view lot. Each unit with fireplace, appliances, garage, etc. Offers to $125,000. ML 36460. Call.
HERB McDANNOLD 384-6768
THE PERMANENT 382-9191

EXCEPTIONAL DUPLEX 856/858 Isbister
Well designed, 4 yr. old, 3 BR and 2 BR units, fireplaces in both. Quiet cul de sac. Offers to $85,500. ML 39721. Appliances, drapes incl. Call.
HERB McDANNOLD 384-6768
THE PERMANENT 382-9191

DUNSMUIR 388-7868

30 SUITES
24 2-BR., 6 1-BR. ONLY 6 YRS. OLD AND IN GOOD CONDITION. MOST SUITES HAVE BEEN RE-DECORATED. ALL SUITES WITH BALCONIES. $50,000 DOWN WILL HANDLE ON THE ASKING PRICE OF $502,000. ALL TRADES CONSIDERED. CALL EVAN WILLIAMS 388-7868 OR 388-5464 PAGER 745 OR LEO PIGERT AT 598-1975, 388-7868.

FAIRFIELD! Two Worlds in One A Different Duplex
This MODERN, side-by-side DUPLEX offers superb out-of-the-ordinary accommodation. Side #1 opens into a DREAM WORLD of living rm. (with feature FP); separate, FORMAL dining rm. (with FP!); kitchen with eating area and door leading to sunny BALCONY; 2 lge. bedrms. (Master with full 4 pce. bathrm); BSMT. with 2 bedrms. and NEW rec rm. Side #2 is a 2 bedrm. home with FIREPLACE dividing the bright living/dining rm. FULL bsmt. with laundry facilities. DRIVE-In garages. Located on excellent, Fairfield CUL-DE-SAC within easy WALKING distance to bus and plaza. $110,000. MLS. Be a landlord! Call NOW for an appt. TO VIEW with:
DONNA FOSS
477-7291 384-8075 (Pgr. 504)
D.F.H. REAL ESTATE LTD.

3 SUITES
Great location near Central Park. Close to all amenities. Older building in good condition. Generates over $10,000 gross income per year. Asking $73,900. Exclusive.

6 SUITES JUBILEE HOSPITAL
Super location on Fort Street opposite Jubilee Hospital. Fantastic holding property as hospital is expanding. Asking $112,000. Exclusive.

SCOTT KENDREW COACH HOUSE REALTY LTD.
381-5255

P.R. B
P. R. BROWN AND SONS LTD.
"The People To See"

Beacon Hill Park
Fully furnished, 4-storey, frame block. Netting $46,100. Asking $544,000. For details call:
DAVID SCOTT 385-3435

HOME and REVENUE
Delightful setting. A 3-bedroom home for your family, plus a 3-bedroom rental unit for your in-laws in a modern 1970 DUPLEX. Many ways to save here, and you have a most worthwhile investment! Priced realistically at $68,500, terms to suit. Call now for appointment to view. Bob Carter, 598-6143 or 385-2481 (24 hours). MLS.
Swinerton Stewart Clark Ltd.
REALTY WORLD

INCOME OF $7380 YEAR FOR $45,000
That's right! $7,380/year with expenses of approx. $2,500/year, all for the low price of $45,000. MLS. There are 4, selfcontained suites with 5 stoves and 5 fridges. Call now for more information.
KEN HIGHTON
477-7291 (Bus.) 385-9235 (Res.)
D.F.H. REAL ESTATE LTD.

APARTMENT BLOCKS
32 Suites Esquimalt
21 Suites Victoria

SxS DUPLEXES
3 Bdrm SxS Strata $44,900.
2 Bdrm SxS with 2 bdrm in-law suite each side $85,900.
3 Bdrm SxS with 2 bdrm. in-law suite each side $115,000.
Up and Down duplex stucco, large lot $52,900.
TARA BHALLA
388-7557 382-8879
Capital City Realty Ltd.

YOUR MONEY AT WORK
A legal 3 suite apartment for the small investor. Stucco building in a good rental location. All suites are self contained, can show a good return and should appreciate in value. Bears your further inquiry at only $48,900.
STAN TRONT 477-2829
CHARLIE ARNOLD 592-6454
HENDERSON REALTY LTD.
385-9741

BOARD/ROOMING HOUSE
Centre of city near McDonald's, so roomers can eat out. Or board them as well. Up to 20 tenants possible. Large L.R. and D.R. Owner's suite. Must sell. Offers on $150,000.
478-5561 RED CRAIG 642-5886
BLOCK BROS. REALTY LTD.

244 REVENUE PROPERTY

27 SUITES NEW LISTING
6-year-old apartment in downtown Victoria with no vacancy. Parking for 28 cars, 10 under cover. Statements being prepared. Gross approx. 20—1 BR. = $4030.00; 6 Batch = $1020.00; 1—2 Br. = $300.00. Plus parking and laundry. Good financing at low interest. Asking $565,000.
STEPHEN SALAGA 388-6275
Pager #663
National Trust 382-8101

COURT ORDERED SALE!!
SACRIFICE!! A newly renovated duplex a block from the sea. $1000. per month PLUS possible. This will not last in this sought-after area of Fairfield.
BRUCE BATEMAN
477-0141 384-2827
HARVEY N. MERRITT
595-7672 477-0141 pger 551
The Permanent

SEAVIEW TRIPLEX OPEN HOUSE SUN 1-4
1080-82-84 Esquimalt Rd. Two bright 1-bedroom suites plus brand new 1150 sq. ft. 2 or 3 bedroom with floor to ceiling fireplace, carpeted throughout. All suites completely self—contained with elecrtric heat. Will gross $8,700 a year.
I need action, make me an offer on $71,900. 385-0566 to view or 383-4413, leave message.

4 APT. J.B. DELUXE
Invest with confidence in our "Non-Conversion" four-suite apartment located close to the sea in desirable James Bay. Quick now, only $89,900. Call MIKE SWEENEY, 388-5050 or SHANE BEFURT, 479-0010.
CASTLE PROPERTIES LTD.

APARTMENT BLOCK
Only 6 yrs. old 6 one bedroom and 6 two bedroom, mortgage of $101,000 at 9½% may be assumed. Financial Statement Available. Full Price $255,000.00. CALL HAROLD WARE RI (BC) CASTLE PROPERTIES LTD. office 386-6164 or res. 385-1580.

OVER $13,000 GROSS IN FAIRFIELD
1. Excellent location on quiet street near Cook St. village.
2. 7 suites, always tenanted in this sought-after area.
3. House in very good condition with corner lot, R3-2 zoning.
4. Reduced to sell to $91,500.

ERNEST WILLDEN 383-0640
National Trust 595-2121

245 REVENUE PROPERTIES WANTED

CASH BUYER
For apartments or Commercial Buildings, must have true value exceeding $1,000,000. Will pay cash to financing or all cash. (Courtesy to agents.) All replies held in confidence. Please call
GERRY FINNIGAN
388-6258
Cedric Steele Rlty. Ltd.

MOTEL
Have Calgary client wanting motel on island with coffee shop or restaurant up to $500,000. Courtesy other realtors.
RUSS FITZSIMMONS 477-2412
THE PERMANENT 382-9191

SEATTLE INVESTOR DIVESTing interest in rental homes, duplexes and apartments. From $63,000. Call Marilou Hines, (206)-454-1508, 454-5064.

APARTMENT BUILDING WANTED
10 to 25 suites, Fairfield or James Bay area. 385-8709.

247 COMMERCIAL OR INDUSTRIAL PROPERTIES

Cedric Steele Realty Ltd.
388-6258

$71,100
Retail Warehouse complex, fully lesed, asking $675,000. Concrete building close to town. $160,000 cash to mortgage.
CEDRIC STEELE 592-3842

SHOPPING CENTRE
6 Tenants in this fully leased centre, net increasing to $103,000. Asking $1,000,000. Low down payment to good covenant.
CEDRIC STEELE 592-3842

JORDANS RELOCATING
854 Pandora Street for sale or lease. 6624 sq. ft. retail plus 1062 sq. ft. mez. Over 18' high ceilings.
CEDRIC STEELE 592-3842

INDUSTRIAL WAREHOUSE, SHOP AND OFFICE
Large 5000' steel warehouse with 16' clearance, set up, equipped, and operating as a millwork shop with piped air, 600-AMP service, etc. Adjoining building has approx. 800' of modern office space. Level fenced .6-acre lot. Central location. Priced to sell at $200,000 with excellent terms available. Call or write Gene Cerenzia at Nanaimo Realty Co. Ltd., 17 Church St., Nanaimo, B.C., 754-2311.

COMMERCIAL QUADRA and HILLSIDE
6695 sq. ft. of commercial property with older home. Could be renovated into professional office serviced by back lane. For further information please call:
WELLS HOOKER
386-2111 652-3634
ALAN WESTGATE
386-2111 656-3423
MONTREAL TRUST

LIGHT INDUSTRIAL LAND $200,600.00
Area 23,600 Sq. Ft.
Located near Douglas
Call
JOHN ADDICOTT
WESTMONT REALTY (1977) LTD.
388-4434

INVESTMENT OPPORTUNITY 13%
Light Industrial Development, minimal management, 6 warehouses and office units, bringing net income of $41,000. and potential income of $51,400. net. Also possible further expansion. Phone:
385-7721 BRIAN COUTTS 598-2405
GARDNER REALTY LTD.

INVESTMENT OPPORTUNITY
A 3-year-old 16,000 sq. ft. Warehouse divided into three modules. Projected income 1979 is $58,800 Triple net. This easy-care property is for sale at $500,000 and $160,000 down will handle. For details please
CALL ME!!
SPENCER LEE
386-3124 477-3593
Seaspray Properties Ltd.

INDUSTRIAL SHOP AND OFfice on 8000 sq.ft. lot, $54,900; Commercial corner on highway, 18,000 sq.ft. $3.90 per sq.ft. 478-4655.

247 COMMERCIAL OR INDUSTRIAL PROPERTIES

WAREHOUSE COMMERCIAL
27,000 sq. ft. of floor space, heavy duty construction, 1.17 ac. of land, ideal for distribution centre, less than 2 miles from City Hall, excellent leases, large part could be available for owner-occupier. Possible future expansion. $795,000 for sale by owner. Victoria Press Box 766.

BUILD TO SELL OR LEASE, 2600 sq. ft. WAREHOUSE/OFFICE BLDG. GOOD EXPOSURE IN TOWN & COUNTRY AREA
Call
PETER MARGETTS 592-2407
MARGETTS & GOWER
OAK BAY PROPERTIES LTD.

Langford for Lease 1090 Goldstream Ave
1½ acres level land, zoned commercial, available for sales lots or dry land storage, completely fenced, also with or without large home and shop. 478-4488.

DOWNTOWN CORMORANT
Frontages on 2 streets. Approx 4650 sq. ft. shop offices and warehouse. Suit trades or professionals. Parking possible. Must be sold. Price $89,900. Call
LEWIS ROBERTS 477-4398
THE PERMANENT 382-9191

WAREHOUSE & LOT MILLSTREAM RD.
15,000 sq. ft. lot with 1,000 sq. ft. whse on 3 levels. Trailer pad rents for $100 per mth. City water. Room for further development. $45,500.
TED BROWNE 658-8428
PETER PRIMGAARD 656-6625

WANTED
Warehouse, supermarket, bowling alley or similar type building. 20,000 to 30,000 sq. ft. Prospective purchaser would prefer to buy but would consider lease. Call ROD SCOTT 629-3435 Eves. Office 386-6331. A.E. LEPAGE WESTERN LTD.

ESQUIMALT CORNER LOT
6500 sq. ft. Commercial zoned plus 2 bedroom bungalow. $56,900. FREDDY STARKE 386-6164 or 595-1175, CASTLE PROPERTIES LTD.

8400 SQ. FT. ZONED COMMERcial. Located in Langford. Older house on property. Asking $62,500. 12,800 sq. ft. on Duplin zoned General Industrial. Asking $89,500.
Larry Haddon 592-7735. British American Realty Ltd. 385-1431.

SUPER OFFER- CHECK AND compare. Glenshire Drive Industrial Lots, Langford Fire Protection. 9 lots left. Special to May 9: Lot No. 5, 7842 sq.ft. for $21,900. Call owner, 478-4655.

3930-3932 Douglas St.
$127,500. or half as Strata-Title or house on trade. 477-0303.

250 HOUSES FOR SALE

BY OWNER
Spectacular view Swartz Bay towards Active Pass, 5 year old custom built 3 bedroom home. Asking $97,500. 656-5950.

FAIRFIELD BY THE SEA, 3 bedroom, 1500 sq. ft, beamed ceilings plus $500/month revenue. $10,900 down. 658-8418.

BY OWNER
SIDNEY
Well built 4-5 bedroom, 2600 sq ft of living area, 70 X 160 fenced lot. 656-2064

GORGE COLQUITZ CREEK, comfortable two bedroom, workshop, carport, no basement. $49,900. No agents. 385-0049.

OAK BAY, 3 BEDROOM, large dining area, great location, reduced $56,000 to $52,000. Drive by 2072 Chaucer. Phone 598-4020.

BY OWNER, OLDER RENOvated, 3 bedroom home, in Sidney. House and lot, well maintained, $45,900. 656-5039.

BEAMS, SUNNY NOOK, UPdated services, beautifully landscaped, sundeck. $47,900. 595-3336.

BY OWNER, LARGE 3 BEDroom home on 2 acres in Metchosin, lovely views, offers. 478-9283.

FAIRFIELD REALTY LTD.
Call the Fairfield Specialists
1295 FAIRFIELD RD. 383-2244

Luxury Home—5 Acres
This new, 2300 sq. ft. home within 5 mile circle features top quality workmanship. Three bedrooms, 2½ bathrooms, family room, dining area, kitchen with solid oak cabinets and sewing room on main, plus gorgeous living room with view, den, and ½ bathroom up. 2 fireplaces, vacuum system, intercom, garburator, three decks, sunken marble tub, etc. $178,000. 477-8673.

1605 BURTON AVE., $64,500. 3 bedrooms, bath ensuite. 595-6965 after 5 pm.

CHARACTER HOME, ALMOST waterfront, 2-bedrooms, out building. 10227 West Saanich.

GORDON HEAD
1-year-old 3-bedroom no-basement home, $54,800. 658-5133.

BY OWNER, 2 YEAR OLD, 3 bedroom home, 1000 sq. ft. wall to wall carpets. Duncan, 748-0506.

NEW HOME FOR SALE BY Owner/builder, in Broadmead. 386-6301 or evenings, 658-1191.

VALUE + VIEW
$57,500 in town, new 2 bedroom and den, full bsmt. possible in-law suite. Owner 595-0587.

SECLUSION AND PRIVACY near Ganges. 2 bedroom studio type home, Acorn fireplace, 1½ baths, ¾ acres well treed, $45,900, MLS. Alma McQuiggan, Islands in The Gulf Real Estate, 537-5521, 537-9462.

GORDON HEAD $73,500
Large 4 level split, 3 bedrooms, 3 bathrooms, dishwasher, near Mt. Douglas, 4371 Fieldmont Pl. Open house Sunday 1-4, 721-3918.

HIGH QUADRA, 3 BEDROOM house with fireplace, nicely landscapped large lot with fruit trees. Easy to finance. $44,900. 658-8748.

COSY 1 BEDROOM DREAM, ON beautiful 45X137. Jubilee. Includes furniture, french stove, asking $36,000. 595-4208.

SACRIFICE $63,000
New compact, 2-3 bedrooms, near North Saanich beach, 656-4745.

2 BEDROOM SOLID WELL maintained, Shelbourne location, commercial zoning on 2 sides, phone 388-6515

FOR SALE BY OWNER, RENOvated up and down duplex, Gorge area, offers to $56,900. 382-7954 evenings and weekends.

BY OWNER
3 bedroom, full basement, large lot with fruit trees. $63,500. 821 Canterbury 479-3591.

ESTATE SALE- PRIVATE. Large house, needs renovation, ½-acre, subdivision potential. 592-3637.

OWNER TRANSFERRED. Welcome to view. 3 bedroom, 3 yrs. 479-4812 after 5:30 pm. 4035 Daffodil Pl.

SPACIOUS 1 BEDROOM house, spotless inside and out, $37,000. Close in. 479-7572.

HOUSE FOR SALE BY OWNER, Very anxious. 2 bedroom, $36,000. Any offer. 1776 Albert St. 592-2558.

250 HOUSES FOR SALE

FOR SALE
Royal Trust
477-0191
384-8001

OPEN HOUSE

4445 TREMBLAY DR. FRI. through SUN. 2-4:30 P.M.
Come view this lovely 3-bedroom home with well planned 1-bedroom in-law suite. Over 2300 sq. ft. (2 levels), thermopane or double windows, electric heat, water views from extensive sundeck. Good assumable mortgage with quick possession. $89,900. MLS.
MURRAY ROTHSCHILD
477-0191 477-9393
DALE YOUNG
477-0191 388-6275 pger 26451

1804 SAN PEDRO AVE. SAT. and SUN. 2-4 p.m. GORDON HEAD 2 STOREY
Sparkling clean home with beautiful circular stairway to 4 bedrooms 2 full baths and large sundeck. Main floor has large living room with beautiful feature wall and rock fireplace, separate dining room family room off kitchen and ½ bath. Loads of storage. Double carport high enough to park a motor home. Lot 60'x213'. Only $87,200.
JIM DONNELLY
477-0191 477-8855

1757 FAIRFIELD RD. SATURDAY 1:30-4 P.M. $65,900
Your opportunity to make an exceptional buy on this extra large 3-bedroom home in convenient location. Living room has fireplace, good dining room, large kitchen with eating area and small den or 4th bedroom. Full basement. Sunny sundeck. A bargain at this price. ML 39389.
GALE CHRISTENSON
477-0191 477-7047

204-137 BUSHBY ST. SAT. and SUN. 2-4 P.M.
Excellent value offered in this near new 2-bedroom strata home with sea views. Clear title. Immediate possession. 5 major appliances included in full price of $59,500. Your host:
LES ADAIR-WILLIAMS
477-0191 383-9950

6836 and 6842 JEDORA DRIVE SATURDAY 1:30-4 P.M.
2 Beautiful show homes by Fioritti. These custom 3-bedroom contemporary homes adjacent to Butchart Gardens are each offered for your inspection and consideration for only $88,500. New MLS. Call anytime please.
JACK MOEN
477-0191 658-5448

2674 SELWYN RD. SUNDAY 1:30-4 p.m.
Long, low, new 1900 sq. ft. rancher. $69,900. Come out and see this custom built cedar home with seclusion and quality.
VIVIAN ROBERTS
477-0191 477-0281

724 CRAIGFLOWER FRI. and SAT. 2:00-4:00
Modern 3-bedrm, full basement bungalow. Attractive L.R. with F.P., in-line dining. Large kitchen, double stainless, 2 bathrooms, 28' rumpus, fireplace and bar, 26' workshop. Low price will amaze you. (MLS.)
DAR GARSIDE 384-8001

SAT. 1:00-4:00 1311 MINTO (Fairfield)
2-Bedroom home. Services updated, recently redecorated living room and dining room, in-line. New carpet, brick fireplace, extra room in full basement. Separate garage. Small lot and closeness to town make it an ideal home for working couples. $54,900. (MLS)
JOHN MORRY
592-9770 384-8001
Or See You Saturday!

FRI. and SAT. 1-4 4270 BAYLIS $82,900
(Off Kenmore.) A brand new home. Bay window in living room. Fireplace, great dining room. Sliding doors to sundeck. Super family kitchen with eating area, 3 spacious bedrooms, 4 plus 2-pce. bath. Full basement. Ready for development.
PETER TER VEER
479-1588 384-8001

SUN. 2-4 P.M. 4398 CHARTWELL
Exciting new exclusive listing in prime Gordon Head area. Lovely living room with fireplace and picture window, in-line dining room, kitchen with eating area, built-in dishwasher and oodles of cupboards. Large sundeck off the kitchen too. Four bedrooms, rec. room with bar and an absolute dream 4-pce. bathroom off the master bedroom plus another 3-pce. bath. Drive-in garage. Lots of extra parking. This home is immaculate and one of todays better buys at $79,900. My pleasure to show you — for previewing call.
LEN TAYLOR
382-9485 or 384-8001

EUROPEAN CHARM— ON ACREAGE!
A great home awaits your inspection! This 1972 built former SHOW HOME offers a lifestyle for your family you'll be proud to show your friends. Unique in style and built for indoor/outdoor living. It gives you both ATMOSPHERE and PRIVACY. MUST BE SOLD and priced at $94,900. For information, don't delay, call NOW.
KNUD SCHWER
477-0191 478-8203

HE WHO HESITATES IS LOST
or will lose the opportunity of getting this good buy. A great family home with 4 bedrooms, 2 baths, a well cupboarded kitchen with a sunny dining area with lots of windows. The full basement is high, wide and handsomely suited to further development. All this in a good area close to schools and shopping. Reduced for a quick sale. $59,500.
JOAN FRASER
477-0191 479-6663

$69,900 GORDON HEAD
It's getting hard to find a home in Gordon Head under $70,000 but here's a gem. 3 Bedrooms on the main plus 1 down. In-line dining room, large kitchen with eating area plus dishwasher. Extra bath in basement. 4 years old. MLS 39993. $52,000. Mtge at 10½%. Drive by 4387 Elnido and call me.
GALE CHRISTENSON
477-0191 477-9393

4 BEDROOMS
Your own half acre parklike property is included with this family home in the Landsend area. Appointment to view. Please call anytime.
477-0191 JACK MOEN 658-5448

LOW PRICED DRIVE-BYS
1641 McRAE AVE. — Handy to Hillside Mall. This immaculate 2 bedroom, full basement home sits on a 55'x150' lot and includes large sundeck, carport and drive-in garage. Asking just $47,900.
1751 ADANAC ST. — Close to Jubilee Hospital updated 1 or 2 bedroom on quiet dead-end street. Fireplace in living room, sep. dining room and full basement with another bedroom. Immediate possession. Priced at $43,900. For details re: these listings, call
477-0191 JOHN LUND 384-9279

250 HOUSES FOR SALE

FOR SALE
Royal Trust
477-0191
384-8001

BRIGHT BROADMEAD
This family home includes 4 bedrooms, 1½ baths up and gracious dining and living room with shipdeck floors, combination kitchen family room, wood panelled den, full bath plus large sep. utility room and double garage on main level. Easy care lot with lovely garden patio. This new exclusive listing will not last long at $115,000 arrange to view today
GORDON SPACKMAN
477-0191 477-7085

YOUR DREAM HOUSE
The ultimte in elegance and accommodation in this spacious (3252 sq. ft.) home including 3 huge bedrooms, plus 3 baths and family and rumpus rooms. Other extras too many to list here and all located in secluded treed setting just a few feet from beach access. An ad cannot do full justice and must be viewed. $139,500. New MLS. 40204.
GORDON SPACKMAN
477-0191 477-7085

LET'S TRADE
Is your house too small and are you in need of a real family home with 4 bedrooms, 1½ years old, 3000 sq. ft. Do you want to live in the country? Then let's use your house as part or all down payment on this delightful family home. Call.
VIVIAN ROERTS
477-0191 477-0281

SUPER SEAVIEWS SPANISH THEME CLOSE TO OCEAN
Outstanding harbour views by day and night. Like new, top quality construction, energy savers and style. 3 bedrooms, 2 full baths, den, family room, perimeter view deck. Extra kitchen for 1 bedroom in-law suite. Great value at $95,000. MLS 39381 Call for appointment.
RUTH CROSLAND
477-0191 595-5677

JUST LISTED FAMILY HOME $74,900
Three bedroom home designed to accommodate the active family 4 large bedrooms, 3 baths, dining room with patio doors, kitchen loaded with cupboards and dishwasher, huge rec room. Over 2300 sq. ft. of top quality living area, plus attached workshop and one of the largest sundecks you'll ever see. New MLS. Marigold area. For viewing call anytime.
GALE CHRISTENSON
477-0191 477-7047

STEVE MOONEY HOMES BY AREA

GORDON HEAD
SLIGHTLY SPANISH attractive design forming a "U" shape around a lovely entrance cockery. 3 Bedrooms, 1½ baths, full basement. Already partitioned future development. Mt. Douglas outlook and handy to everything. Asking $68,900. MLS.

A LOT OF HOME
Attractive bright family home, over 2500 sq. ft. finished, 3 beds up and 1 down, 3 full baths, rec. room and a terrific games room. 2 beautiful full height fireplaces, big kitchen with dishwasher, fantastic deck with overhanging blossoms and a beautiful treed view of Mt. Doug. $86,900. New MLS.

5 BEDS 5 BATHS.
2150 sq. ft. finished, attrctive 3 bedroom, 1½ bath home on main floor, plus additional 2 bedrooms, full bath, living room with 2nd fireplace and dining room (or rec. room) and a nice kitchen and separate entry. (excellent rental if desired) close to rec. centre and all schools. Asking $74,900. (New MLS)

FERNWOOD
ATTRACTIVE BUNGALOW in nice setting handy to town. 2 or 3 bedrooms, no steps, living room with fireplace, wall-to-wall, newly decorated inside and out. Easy purchase with low interest financing if desired. Asking $44,500. MLS.

LANGFORD
TREED LOT, COSY FIRE — Two of the attractions of this 2-bedroom, no-step bungalow. Charming and comfortable living room has a fantastic full height used brick fireplace. Easy walk to shops, school, lake, etc. Attached carport, utility and shop. Asking $44,900.

For information or, if you are thinking of selling (I have serious buyers and not enough to show), please call at any time.
STEVE MOONEY
477-0191 477-4197

SAANICHTON
New no-step rancher on quiet cul-de-sac of new homes. L.R. with F.P., sep. D.R. Oak cupboards in kitchen. 3 B.R.s., 1½ baths, well insulated and thermo. windows, $61,500. Call:
HAZEL CAMPBELL 721-5218
384-8075, pager 1260 384-8001

COUNTRYSIDE SUPER TOWNHOUSE
1337 sq. ft. of finished living area, dining room, large kitchen with bay window, utility with working area. 3 bedrooms, 1½ baths. Asking only $45,000. Good financing.
JESSIE McGRATH
479-3982 or 384-8001

GLEN LAKE
1-acre level lot, older 2-bedroom Home located on corner Glen Lake and Sooke Rd. — Asking $69,900.
JESSIE McGRATH
479-3982 or 384-8001

FAMILY DELIGHT!
Backing right onto the large park. About 1500 on main with living room, kitchen, 2 baths + 2 bedrooms. Downstairs rec room, fireplace, 3-pce. bath + 2 more bedrooms and hobby room. Only $109,000.
JEANNIE DEWHURST 658-8980
JESSIE McGRATH 479-3982
MARIN HOPKINS 592-4351
or 384-8001

POPULAR ROYAL OAK AREA!
Well maintained quality bungalow in country setting. 4 Bedrooms on same floor, 3-pce. ensuite. Rec room, 2nd fireplace down. Well insulated. Hot water heat. $79,900.
JEANNIE DEWHURST
658-8980 384-8001

KING OF THE CASTLE!
Your own private kingdom at end of cul-de-sac. Carefree lot. 4 Bedrooms up. Family rec room and all other living on main. $129,000.
JEANNIE DEWHURST
658-8980 384-8001

BROADMEAD CONTEMPORARY
Open staircase leads to 4 bedrooms, den and country kitchen. Rec room and 2nd fireplace down. Lovely lot backing onto natural park. $159,000.
JEANNIE DEWHURST
658-8980 384-8001

OUT OF THE ORDINARY!
Mansard style family home off Arbutus. 5 Bedrooms, den, rec room, 2-car garage with huge workshop. $139,000.
JEANNIE DEWHURST
658-8980 384-8001

250 HOUSES FOR SALE

FOR SALE
Royal Trust
477-0191
384-8001

CITY $67,900
Excellent value. 1400 sq. ft. of super home. 3-Bedrm, 2 bath, dining room, full basement, rec room. Excellent potential for extra revenue.
PETER TER VEER
479-1588 384-8001

SPANISH CONTEMPORARY
Big family home with five bedrooms, 1500 sq. ft. on the main, unique, two-storey entry. Big master bedroom with three-piece ensuite. Large country kitchen with sundeck off. Located in prime Gordon Head. Listed at $105,000. Call
OLE KNUDSEN
479-2764 or 384-8001

TOWNHOUSE, $42,000
Delightful, family living in this 3-bedroom home with full bsmt. Extra ½ bath on the main, F.P. in nice living room and sliding doors to patio. Call
OLE KNUDSEN
479-2764 or 384-8001

JESSICA PLACE, $72,900
Now reduced to sell this 3-bedrm., 1236 sq. ft. plus large rec. rm. with F.P. and extra bedroom and two-piece in full bsmt. Ensuite. Sep. dining rm. Easy-care lot. Call
OLE KNUDSEN
479-2764 or 384-8001

UPLANDS, $165,000 FANTASTIC SEAVIEWS
A must to see for the discriminating buyer. Overlooking the Yacht Club, Cadboro Bay and Ten Mile Point. The .4-acre lot provides privacy and pleasure with its meticulous landscaping and ever-blooming shrubs. The house will accommodate the extra visitors with its two bedrooms down, family room and 3-piece bath. On the main there is 1750 sq. ft. with two large bedrooms, bath with ensuite. Large L.R. with the view. Also view from dining room and kitchen. The best view you get from the winter garden. Listed exclusive with
OLE KNUDSEN

FINLAYSON ARM SECLUSION
Are you looking for over 11 acres with orchards and meadowland and a 3-yr.-old, quality-built home? Over 1500 sq. ft. of luxury living, 4 bedrooms, 3 bathrooms, large living room with rock fireplace, dining room. Super kitchen with built-in Jenn-Air range, wall oven, Waste King dishwasher, Roughed-in. Rec. room with floor-to-ceiling white rock fireplace, room for a games room; built-in Vacu-Flo and Intercom, thermopane windows. Asking $179,900, to view:
JESSIE McGRATH 479-3982
MARION HOPKINS 592-4351
JEANNIE DEWHURST
658-8980 or 384-8001

NORTH OAK BAY
Well-constructed 4-B.R. home on 77'x150' manicured lot offering privacy in treed back garden. Sep. dining room. Large kitchen and sep. laundry are some of the main floor features, $97,500. Call today to view this exclusive new listing with:
HAZEL CAMPBELL 721-5218
384-8075, pager 1260 384-8001

GORGE $46,900
Excellent family home. No step. L.R., D.R., modern kitchen, 2 bedrms on main, 2 bedrms up. Try $2,300 down.
PETER TER VEER
479-1588 384-8001

BRAEFOOT AREA $67,900
Brand new 3-bedroom, full basement home.
PETER TER VEER
479-1588 384-8001

QUEENSWOOD $116,500
Super deluxe ¾ acre manicured grounds with retirement older home. Very private.
PETER TER VEER
479-1588 384-8001

GLEN LAKE $51,900. (Will not last long)
Just listed. 3 year old. 4 bedroom, two storey home in immaculate shape. Two 3 piece baths. Living room with custom brick floor to ceiling fireplace. Separate dining room. Easy care lot.
595-2062 DEREK WICK 384-8001

2848 PRIOR ST. $52,500
4 Bedrms., 2 on main, 1 up, 1 down, large kitchen with glass doors to sundeck. W/W in living room. 51'x135' lot, 3 fruit trees, full basement, Dr-in garage, to view call
STAN SAGE 384-8001, Res. 592-3506 MLS

CADBORO BAY
Custom executive, no step rancher with heavy shake roof and quality throughout the 1750 sq. ft. entertainment size LR and DR, Den with floor-to-ceiling, old brick FP, Large master BR with walk-in closet and 3-pce. ensuite. Extra second BR. Oak cabinets throughout, vented for Jenn-Air range, instant hot water, garburator, imported bathroom fixtures, Vacuum system. Hot water heating system. Automatic doors on double-attached garage. Call HAZEL CAMPBELL to view 384-8075 pager 1260 or 721-5218.

HEFNER'S HAVEN
This must be the most unusual waterfront mansion anywhere. Huge (meeting hall) size living room, approx. 5 bedrooms, 7 bathrooms. Roman whirl bath seats 8, 36 phone outlets, unlimited extras, I'd be pleased to tell you about. Exclusive $159,000.
MRS. MARILYN WOODWARD
477-2722
Royal Trust 384-8001

THINKING ABOUT MOVING TO VICTORIA?
Drop us a line and we'll be pleased to send you our Real Estate Market Information Kit, No Obligation. "The McGregors" 201-3400 Douglas St., Victoria, B.C., V8Z 3L5.

REALSPAN PROPERTIES LTD.
846 BROUGHTON 388-6454

Privacy! Privacy! OPEN HOUSE SAT. 1:00-3:30 $98,500
This attractive cedar and brick country home located at 804 Bradley Dyne Road in the prestigious Ardmore area of the Saanich Peninsula just 10 min. drive to Sidney, 25 min. drive to Victoria. One acre attractively landscaped and beautifully treed. Approx. 2000 sq. ft., elegant L.R., formal D.R., 3 baths, 4 bedrms, hot water heating, low taxes. Assume large 1st mortgage of $55,000 at 10.5%. Immediate possession. Vendors want action NOW! For further information call
DOUG MENZIES
Bus. 388-6454 Res. 479-6256

250 HOUSES FOR SALE

the Permanent For Sale

702 FORT ST. 382-9191
BOB HUGHES—MANAGER

UPLANDS
Mediterranean style home on large sunny lot. Vaulted cedar ceiling, lots of brick arches, hot water heating. Many extras. $199,000.
NOREEN LERCH
382-9191 BUS RES. 477-5120

MARIGOLD AREA $61,500
Cute 3 bedroom, Bavarian style home in quiet area. Ideal for family or retirement home. Call now and check when we're having open house. You'll love it!!
NOREEN LERCH
382-9191 BUS. RES. 477-5120

University Area
Lovely 4 bedroom split with loads of space. Features 3 BR, bath, kitchen, eating area, dining room, and living room on main, and lower level has rec room with heatilator FP, office, bedroom, and huge shower. Also features garage and 2nd 2 car garage in rear, beautiful brick barbecue and stove patio. Call
NOREEN LERCH
382-9191 BUS. RES. 477-5120

$66,900
Look what you get:
—University Heights area.
—Post and beam construction.
—sep. dining room
—4 bedrooms
—2 baths
—2 sundecks
—large rec rm with bar
—pool table size playroom
—laundry room
—extra storage
—fenced yard
—kitchen with bfst area.
—close to all amenities
NO FUS — LEAVE THE FINANCING TO US.
SIMON FLETT 592-7451
JACK GRANT 477-8172

A Sparkling Bungalow — a quiet garden area
Especially suited to the small family requiring a large garden lot. Be first to call if $61,900 is your price bracket; private den, two spacious bedrooms, a bright and colourful living room; a deluxe kitchen and dining area with sliding glass doors to a sun patio, sure to stop you in your tracks! Two full bathrooms, utility room, games room, and workshop. Courtesy to agents: Key in office. Call
SIMON FLETT 592-7451
JACK GRANT 477-8172

RURAL STYLE
For the young family accustomed to country life with a slight residential flavour. The present owners are moving to the mainland and will leave this home and ¼ acre lot in good condition. Bright sunny living, family kitchen and dining area, with sliding glass doors to sun patio. Three bedrooms and some finished basement. Fenced rear yard in lawns. Be first to call. $53,900.
SIMON FLETT 592-7451
JACK GRANT 477-8172

HORSE LOVERS $106,500
On 4 acres, custom built, 4 BR home, 2 fireplaces, sunken living room, den, family room, large dining room — has guest cottage with 2 bedrooms. ML
IRENE VAN
382-9191 BUS. RES. 592-9194

9 BEDROOMS 1118 Bay St.
Large 2 storey, full bsmnt home suitable for the LARGER family or possible revenue. Asking $69,500. ML 39895. Will trade up on commercial. Call
HERB McDANNOLD
384-6768 RES. BUS. 382-9191

Immediate Possession 4017 Magdelin
Spacious, 2 storey, 5 bedroom, 2½ bath, fam rm adjacent to large K. All offers considered on $74,000 ML 39804. Call.
HERB McDANNOLD
382-9191 BUS. RES. 384-6768

CHARACTER 768 Newport
S. Oak Bay convenience, updated, 2 BR full bsmnt bungalow. All offers presented on reduced price of $74,000. Immediate possession. Call
HERB McDANNOLD
382-9191 BUS. RES. 384-6768

CHARMING 687 Island Rd.
Excellent S. Oak Bay location, large corner lot. 1125 sq. ft. 2 BR bungalow, well proportioned floor plan. $74,000. Exclusive. For detail call.
HERB McDANNOLD
382-9191 BUS. RES. 384-6768

OAK BAY 2065 Cedar Hill X
New executive home, 3 BR, den, fam rm, etc. Across from UVic, luxuriously finished, excellent value, offers to $119,000. CAll.
HERB McDANNOLD
382-9191 BUS. RES. 384-6768

GORGE AREA 3073 Albany
All offers to $56,500 considered — immediate possession. ML 39781. Good, sound 3 BR bungalow with revenue suite in full bsmnt. Call.
HERB McDANNOLD
382-9191 BUS. RES. 384-6768

UNIVERSITY HTS. 3979 Livingstone
Spacious 3 yr. old 3 BR family home, quiet no thru st. 3 baths, 2 FP's, den, in law potential, etc. Excellent value, $79,900. ML 39805.
HERB McDANNOLD
382-9191 BUS. RES. 384-6768

5 BR & DEN 1821 Teakwood
Over 2400 sq. ft. real family home, corner lot, excellent location, close to all amenities. Offers to $72,900. Immediate possession. ML 39782. Call.
HERB McDANNOLD
382-9191 BUS. RES. 384-6768

SPECTACULAR 5242 Hanover Pl.
The views are the GREATEST from this 2 yr. old 3 BR West Coast home. Offers at $129,900. All appliances. ML 36461. Immediate possession. CAll.
HERB McDANNOLD
382-9191 BUS. RES. 384-6768

#6-869 SWAN
Town house, 3 bedroom family accommodation with large master bedroom. Small 7 unit complex, private fenced back yard with southern exposure. Vacant — try almost any offer, including trades, to $38,900.
FRANK BOUSFIELD
382-9191 BUS. RES. 382-4968

THE PERMANENT

SIDNEY, $35,500
Older 2 bedroom starter, 9964 Fifth Street. Open house Saturday and Sunday 1-4 pm. 383-6607, 477-0073.

250 HOUSES FOR SALE

BLOCK BB BROS.

SELL THRU VIDEO

SUNDAY 2-4 OPEN HOUSE 4103 BORDEN ST.
Well priced, lovely Lakehill-area home. Rustic and brick decor. Cathedral entrance, mature shrubs in fenced, well-landscaped lot. Bar in family room. Pleasant sun deck. Good neighbourhood. Excellent schools. North on Quadra. R on Nicholson on Borden.
384-6385 Flo Bilinsky 477-1841

GORDON HEAD LAMBRICK PARK OPEN 2-4 SAT. and SUN.
Well built, completely developed. Builders own home. Fenced, landscaped, lots of storage space. 2 f.p.s, 3 bathrooms, den and family room. Located in a quiet area but close to schools and transportation. 1802 FRANCISCO TERR. LB/MLS.
Al Bull Office Dick Strobl
477-2149 477-1841 477-0450

1679 BISLEY PLACE $75,500
OPEN HOUSE SAT. and SUN. 2-4. Excellent, 3-bedroom home in pleasant cul-de-sac off Longacre/Torquay, convenient for all facilities. En-suite plumbing. 2 fireplaces. Breakfast area adjoining kitchen. Room for extra bedroom and bathroom on ground-floor level. Parking for trailer or boat.
592-0135 Geoff Jackson 477-1841

OPEN HOUSE SAT. and SUN. 1-4 PM 1460 MUNRO RD.
MODERN MINI FARM $142,200. Modern, custom-built, energy-efficient home on over 7 choice acres near Sandown Race Track. Thermopanes, energy-wise heatilators, step-saving intercom, built-in oven, garburator and much more. The 3-stall barn and out-buildings makes this an ideal situation for horse lovers/gentleman farmers.
383-3739 Karol Madera 477-1841

I CAN'T GIVE IT AWAY
but, at $29,900, you must see this one! Near new Helmcken Hospital site. 1 bedroom, large lot 50x133. Electric heat. Appliance included. Nice country-atmosphere home.
384-6385 Flo Bilinsky 477-1841

A COZY, 2-BEDROOM HOME. AFFORDABLE
Good location — walking distance to Gorge shopping centre. Nice, high, corner lot. Yes it has a ¾ basement. Priced right at $45,900.
Al Bull Office Dick Strobl
477-2149 477-1841 477-0450

GORDON HEAD/U-VIC
Immaculate, 2-year-old, 3-bedroom home, feature full-wall, rock FP in LR, bright, cheery kitchen, den and family room w/franklin FP. 3 bathrooms. APPT. ONLY THRU L.S. MLS. $86,900.
Al Bull Office Dick Strobl
477-2149 477-1841 477-0450

A STEAL ON STEELE ST. 3108 STEELE
2-bedroom, brick bungalow has seen extensive renovations. New roof, franklin fireplace and much more. Still requires carpeting. Owner must sell. Bring all offers.
Al Bull Office Dick Strobl
477-2149 477-1841 477-0450

2-BR CONDO—$36,900
Located in Gordon Head near university. Spacious, main level, 4 appliances southern exposure. Immaculate! Must sell! Early possession possible.
477-1841 Fred Dieleman 479-0584
388-5464 #556

SIDNEY SPECIAL— $53,900
A large, fully-fenced lot, 6 yrs. young, 5 bedrooms, lovely kitchen, 1½ baths. Rec room plus much more.
477-1841 Fred Dieleman 479-0584

YOUNG LOVER'S DELIGHT!
A spic and span 2-bedroom, stucco home, full basement, rec. room. Fenced yard. Asking $45,900. Cook-Finlaysen area.
477-1841 Fred Dieleman 479-0584

SAANICH PENINSULA DEAN PARK ESTATES
A gracious, contemporary tudor, 4-bedroom residence. The living room, and large, family room off kitchen have natural-brick fireplaces, separate dining room, the kitchen is excellently planned with very attractive cupboards, adjoining laundry room, 2½ bathrooms, thermopane windows, all services underground, double garage. A home that offers every convenience in a "Country Atmosphere". $119,500.
477-1841 Shelagh Hall 592-2723

BURNSIDE WEST —FAMILY TOWN-HOME
Offering very good family accommodation at a realistic price. 3 bedrooms, 1½ bathrooms, pleasant living room, galley kitchen with attractive cupboards and large dining area, nearly new carpet in living room, hardwood floors, ample storage, pool and playground. $33,500.
477-1841 Shelagh Hall 592-2723

WATERFRONT TEN MILE POINT
An excellent, family residence on ½-acre garden with 89.3 of waterfront. On main floor gracious L-shaped L/R and dining room, well-planned kitchen with extremely large dining area. 2 bedrooms, 4-piece bathroom. Fully-developed basement with den-cum-family room, games room, self-contained guest suite, extra parking. Many additional features.
477-1841 Shelagh Hall 592-2723

VIC WEST— ESQUIMALT BORDER
A comfortable, small, family home. Large living room with fireplace, bright kitchen with dining area, 2 bedrooms, 4-piece bathroom on main floor, 3rd bedroom and family-cum-games room in full, high basement. A well maintained and easy-to-care garden. The price $54,000.
592-2723 Shelagh Hall 477-1841

$59,900 SOUTH OAK BAY
A lovely, 2-bedroom home situated on an easy-care, corner lot within walking distance to the waterfront. Living room with oak flooring plus fireplace. Bright kitchen plus eating area. 3rd bedroom in the full basement. Drive-in garage. Victoria's most desired area. Will not last at this low price of $59,900. EXCLUSIVE.
383-6518 Gordon James 477-1841

COZY WITH COMFORT
And easy-care living. Superior-built, 3-bedroom, 2-level townhome in a lovely, treed and quiet retirement neighbourhood. Gorgeous views both front and back. Very private back patio. 2 baths, built-in dishwasher, quality carpeting. Very pleasant and appealing throughout. A better value.
Dave Vogelgesang
Office 388-5464
477-1841 Pgr #760

250 HOUSES FOR SALE

BLOCK BB BROS.

SELL THRU VIDEO

COUNTRY GARDEN 100x150 LEVEL SOME SEA VIEW
Short distance north of Cordova Bay. 11-year-old, full-basement rancher offering spacious and versatile accommodation. Excellent condition. Gracious entrance, extra, bright living room, formal dining room, country kitchen with sea view, 3 bedrooms. 1½ baths on the main. Basement developed to provide 4 rooms plus kitchen. Attached double garage and excellent workshop. Fertile garden with wide variety of fruit trees. Tranquility is enhanced by views of sea and Mt. Baker beyond. $87,500. MLS.
Ted Walford Office Bill Remple
598-1420 477-1841 658-5794

HIGH ROCKLAND SWEEPING VIEWS ¼-ACRE GARDEN
High on a "country" lane in Rockland. A charming, 2-storey, 3-bedroom residence on a beautifully-terraced, ¼-acre garden. Reception hall. 21' living room, formal dining room, den. Conservatory adjoins the living room, 2 baths plus a shower in the high basement. Built in 1929. Offered at $119,000. MLS.
Ted Walford Office Bill Remple
598-1420 477-1841 658-5794

10 MILE POINT HALF ACRE SOME SEA VIEW
A fine 1963 split-level residence in prestigious 10 Mile Point. 3 bedrooms plus a den. Oak floors in the 20 foot living room and dining room. Excellent kitchen with a bright, spacious breakfast area. Conveniently sited are the richly panelled family room with a second F.P., utility room and a wealth of knotty-pine storage cupboards. The 2-car garage is attached. A partially-covered patio off the kitchen is most attractively designed and provides a delightful, secluded, relaxation area. $125,000.
Ted Walford Office Bill Remple
598-1420 477-1841 658-5794

SOUTH OAK BAY 4 BEDROOMS SECLUDED PATIO
Situated on delightful corner garden in South Oak Bay, an extremely well-built home with 2 bedrooms on the main and 2 upstairs, a spacious kitchen with divided breakfast room, living room with fireplace, full bathrooms, and a workshop, small television room and playroom in the excellent basement. Full private patio. Offered at $69,000.
477-1841 Ted Walford 598-1420

TATTERSALL TUDOR BEAUTIFULLY APPOINTED TREES AND SHRUBS
On a delightfully-treed and shrubbed garden in the exclusive area of TATTERSALL, a beautifully-appointed, 3-bedroom TUDOR home in immaculate condition. Foyer, living room with fireplace, dining room, spacious kitchen with oak parquet floor. Small office-cum-study. 2 bathrooms. Hardwood floors. Master bedroom on main, wood-bannistered staircase up to 2 spacious bedrooms and bathroom. A picture-book Tudor home offered at $79,000.
598-1420 Ted Walford 477-1841

SOUTH OAK BAY 4 BEDROOM TUDOR HALF-ACRE GARDEN
A stately, 4-bedroom tudor residence on a secluded, half-acre garden. Spacious reception hall, beautifully-panelled drawing room with fireplace, dining room, family room with fireplace, office or reading room. Double garage. Offered at $135,000.
598-1420 Ted Walford 477-1841

FOUR NEW HOMES IN VICTORIA'S FAVORITE LOCATION 5-YR. HUDAC WARRANTY
1. $66,900
—3 bedrooms
—full basement
2. $87,900
—3 bedrooms
—3-pce. ensuite
—family room
—2 fireplaces
3. $82,900
—3 bedrooms
—den
—oak kitchen
—cedar ceiling
4. $79,900
—3 bedrooms
—split level
—vaulted ceilings
—cul-de-sac
Office Terry Watling Residence
477-1841 388-5464 #741 592-7246
BLOCK BROS. REALTY LTD.

DFH
D. F. Hanley & Associates Ltd.
1557 McKenzie 477-7284

BROADMEAD TUDOR
4 extra large bedrooms, 3 bathrooms, large livingroom, formal dining room.

$159,000

Master crafted home with great views of Gordon Head. 4 bedrooms, Den, 3 bathrooms, leaded windows. Asking:

$137,500

For more information on these two exclusive listings or a personal tour, call:
HARVEY A. SIMONS
477-7284 (Bus.) 477-2977 (Res.)

GORDON HEAD $72,900
Spaciousness and quality are combined in 1820 sq. ft. of contemporary living. Nearly new 1½ stories, vaulted beamed ceilings, 2½ baths, family room, garage. Completely maintenance free vinyl siding. 477-1188.

COTTAGE STYLE HOME
Two bedroom home on quiet side street with lake view. Fireplace, hardwood floors, garage, large lot. $44,900. 701 Ralph St. 479-0704.

250 HOUSES FOR SALE

the Permanent For Sale

3647 SHELBOURNE 477-0141
LARRY BROOKS—MANAGER

OPEN HOUSES

SAT. 1:30-4 680 RICHMOND
10-yr.-old, split level, 4 BR's, large LR and DR, spacious rec room, lovely kitchen opens onto private patio and yard. $89,500.
FRED JACKSON
477-0141 658-8472

SUN. 2-4 1058 DAMELART WAY
Builders own home, 3 BR's, 1½ baths, family room off kitchen, quality thruout, don't miss this one. See you Sunday or call me now.
477-0141 JACK HOWES 721-5100

SUN. 2-4 626 GOLDSTREAM
BEST BUY. $35,900. 2 and 3-BR units only 3 yrs. old. Absolutely unbeatable at this price. Rock FP in LR, built-in dishwashers, private patios. If time not convenient call for private showing.
BRUCE BATEMAN
477-0141 384-2827

SAT.-SUN. 1:30-4 256 CREASE
Ideal for the young family. 2-BR home on quiet, no-thru St. with lovely views of Olympic Mts. Bright, sunny kitchen, large MBR, nice LR with FP are only some of the features. Offered for quick sale at $45,900. Your hostess:
ELEANOR BRAY
477-0141 pger 750 592-1130

SUN. 2-4 240 MILBURN
Almost ¼ acre of land in Colwood with 2-BR, basemt home. Price dramatically reduced to $47,500 as immediate sale is invited. Older, nicely renovated, seaview. Hostess:
477-0141 LINDA K. 479-8565

SUN. 1:30-4 858 GLADIOLA
Country atmosphere, yet only min. from downtown. Super immaculate, 2-BR bungalow featuring huge LR, sep. DR with FP and sunny kitchen with EA. Nice garden with fruit trees. Close to schools and rec facilities. Asking $52,750. Come in and view it with your hostess:
CONNY YASEY
477-0141 pger 735 477-8751

SAT. 2-4 2736 OCEAN
(SIDNEY) OCEAN VIEWS. NEW ON MARKET. Absolutely immaculate inside and out; no-step, 3-BR home. Dishwasher, garburator, attractive patio area with built-in BBQ and many many extras. Only 3 yrs. old — offered at $56,500.
DOLORES MILES
477-0141 652-2735
ELEANOR BRAY
477-0141 pger 750 592-1130

CORDOVA BAY
with spectaculr views of Islands and Mt. Baker from this UNIQUE CONTEMPORARY 4-BR home (3 with ensuite), entertainment-sized LR with floor-to-ceiling, marble FP, sliding glass doors to sundeck's. DR, plush w/w in all rooms. Rec room and office on lower level. Thermopane windows and doors. Priced for quick sale at $139,000. To view call
A. J. ANDERSON
477-0141 388-6275 pger 401

EXECUTIVE RETIREMENT
Quality, 2-BR no-step. Beautiful LR, DR and fam. room, large, dble. garage and handy workshop. Private and fenced. Asking $132,500.
FRED JACKSON
477-0141 658-8472

NEW LISTING IN-LAW SUITE
New listing in High Gordon Head. An immaculate, 3-BR home featuring a totally dev. basemt boasting 3-room in-law suite and a large rec room, sundeck over a large carport, sep. dble garage, ½ transformed into a workshop, situated on a large lot and on a lovely cul-de-sac. MLS. $85,000. 4394 CHARTWELL.
477-0141 W. MICHAELS 477-4884

WALK TO TOWN
Fromn this 3-BR plus home, immaculate condition inside and out. LR with FP, family kitchen, full basemt. 100-amp service, good holding property. S1 zoning. $51,500. Exclusive with
A. J. ANDERSON
477-0141 388-6275 pger 401
GORDON BLACK
477-0141 385-6794

DRIVE-BY 3131 JACKSON
10% exist. mortg., 1100 sq. ft., 2 BR, DR, big kitchen, large lot, short walk to Woodwards and beautiful Wilderness Park. Asking $53,900.
MARJ THOMPSON
477-0141 478-8706

DRIVE-BY 4030 N. RAYMOND
BELOW REPLACEMENT. This home features shake roof, cedar siding, 3 BR's, ensuite off master, large kitchen, thru FP between LR and DR. Den with FP, rumpus room, workshop and laundry room down. All this for only $69,900. Call me anytime.
477-0141 JACK HOWES 721-5100

COLWOOD LAKE GOLFERS DELIGHT
Walk to the golf course, attractive, 3-BR home, ensuite off master, full basemt with rumpus room and room for more development. Call me anytime. Asking $65,900.
477-0141 JACK HOWES 721-5100

SEAVIEWS
COUNRY ATMOSPHERE. Turgoose Pt. area, enjoy the views from the sundeck of this fine, family home, 3 BR's, enjoy the 2 full baths and room for development in the high, dry basemt, dble garage and complete, fenced yard. Call me anytime.
477-0141 JACK HOWES 721-5100
THE PERMANENT

LOG PANABODE $55,900
Lovely beamed cedar ceilings and walls. Heatilator fireplace, large kitchen, separate dining room, 3 bedrooms with full basement on large 9000 sq. ft. lot in Colwood. Offers some seclusion in new subdivison. No Agents. 592-2130, 388-5464 pager 701.

3 YEAR OLD, THREE BED- room home, 1½ baths, finished basement, unique landscaping. 642-4115.

250 HOUSES FOR SALE

National Trust Realtor
HILLSIDE MALL 595-2121
3440 DOUGLAS 382-8101

THINKING OF SELLING?
Phone us today!
595-2121 — 382-8101

OPEN NEW HOUSES SAT.-SUN. 1:30-4 p.m. SEA MOUNT CLOSE
ROUTE: Stellys Crossroad to Seabrook Road, South to Seamount.
#7334, price $64,900
#7229, price $65,500
In attendance:
JACK THOMAS, 385-2119
TED DALE, 388-5589

OPEN HOUSE SAT., 1-4 p.m. 3055 Glen Lake Rd.
Dandy 2-bedrm. bungalow in nice area of Langford. Full basement has 3rd bedrm. plus roughed-in family room. Large yard and delightful swimming pool. Why not drop around and see for yourself. MLS 39295. Asking $52,500.
ART EVANS
386-0276 Office 382-8101

GRANDMA'S HOUSE
This lovely older home needs a little paint to make it a cheery family home again. Lovely formal D.R. with built-in china cabinet. Seven bedrooms and den. Could be tremendous guest home with charm and chracter. ⅔ acre fully landscaped. Asking $82,900.
LOLA CLARK 658-5877
Office 595-2121

SPACIOUS BEAUTY
View one of the most impressive and functional homes in the GREENLANDS area of GORDON HEAD. 4 bedrooms, 2 fireplaces, 3 bathrooms, separate dining room, attractive family room, den and 42-ft. billiard room. This elegant home was custom-designed and built by M. Geric. MLS. $139,000.
JUNE HOUGHTON
595-2121 477-6185

COUNTRY RANCHER FIVE ACRES
A two-year-old home of cut stone, cedar siding, heavy shake roof and it's very, very spacious with 4 bedrooms, and 2½ baths on the main floor. There's a barn and a riding corral for your horse, acres to grow whatever you wish and a secluded, treed, 1½ acres. This is a custom-design home with over 3600 sq. ft. on the main floor plus 1500 in the daylight basement and will be a must see for the serious buyer in this price range. MLS. $225,000.
GRAY LAITE, 656-5267
Office, 595-2121

HALF ACRE
ARTISTICALLY DESIGNED and CUSTOM BUILT, this 3-bedroom home in beautiful Deep Cove is EXCITINGLY DIFFERENT. Shake roof, skylight, floor-to-ceiling windows, 3 fireplaces, family room, rec. room and so much more. New MLS $114,000.
JUNE HOUGHTON, 477-6185
GRAY LAITE, 656-5267
Office, 595-2121

ALOHA FABULOUS WATER AND CITY VIEWS
Just listed, 3-, 4-bdrm. post and beam home which is planned to take advantage of the view. Extra-large, living room with W.W. rug and fireplace, dining area, convenient kitchen with breakfast nook. Extra 2-pce. bath, laundry area and 2-car garage, all on one level. Realistically priced at $82,500. Call RON CROW, 592-4989 or 595-2121.

FAIRFIELD/OAK BAY
Spacious, no-step bungalow with 3 to 4 bdrms., 2 baths, laundry room and delightful, family room with stone fireplace, glass doors to patio and spacious, fenced backyard. Drive-in garage. Choice, quiet area. Priced for quick sale at $72,500. RON CROW, 592-4989 or 595-2121.

SAXE POINT
(new listing)
Blocks from the water we have solid, 3-bdrm. home with a bright, large suite in the high basement. Extra large lot — carport. Asking $69,500. RON CROW, 592-4989 or 595-2121.

RETIREMENT GEM
Just listed — small, 2-bdrm. home with a drive-in garage or workshop. Good, fenced yard with greenhouse. Priced for quick sale at $42,500. Call RON CROW (anytime), 592-4989 or 595-2121.

GREAT FAMILY HOME $67,500
Space for the entire family, 3 bedrooms and den plus basement with workshop and rec. room. High, sunny location, spacious sundeck, views of the city and Olympics. MLS.
GRAY LAITE, 656-5267
OFFICE, 595-2121

VERY INTERESTING
ONLY $37,900 for this 2-bedroom home on a high sunny lot in the Carey Road area. Good starter, part basement. MLS.
GRAY LAITE 656-5267
OFFICE 595-2121

ESQUIMALT CENTER
JUST LISTED. Solid 3-bdrm. home on a quiet cul-de-sac close to the shopping center. Bright spacious living room with fireplace, nicely appointed dining room. Modernized kitchen. Immaculate basement with rec. room. Sundeck. Well cared for, fenced back yard. Priced for quick sale at $64,900. Call RON CROW, 592-4989 or 595-2121.

PANABODE
3-yr.-old, set high on ½-acre, wooded lot — 2 bedrooms, full basement, fireplace, plus separate Panabode studio approx. 40' from house. For further details call R. W. RHODES, 382-8101 or 479-9241. New MLS.

TRY $2,250 DN.
3 bedrooms, full basement, drive-in garage, fireplace, lot is level and normal size. Priced to sell at $45,000.
R. W. RHODES, 382-8101 or 479-9241

NEW IN COLWOOD
Lots to choose from. Plans to choose from or draw up your own. Choose your colors. Move in just after the kids finish school. Priced to sell in the low 60's. DAVE McFARLAND, 658-5927 or office, 382-8101

REDUCED $2,000!
NOW ONLY $52,900! Fully-fenced backyard, with double garage for workshop. Two bedrooms on main, plus 2 more in bsmt., with family room and bar. W.W. carpeting throughout. Vendor transferred and is flexible.
LOLA CLARK, 658-5877
Office, 382-8101

250 HOUSES FOR SALE

National Trust Realtor
HILLSIDE MALL 595-2121
3440 DOUGLAS 382-8101

SACRIFICE ONLY $51,500!
Owners have bought. Quality, 2- or 3-bedroom, stucco home on easy-care lot. Fireplace, dining room. High basement with drive-in garage (Electronic), workbench, $-saving fuel converter. Thermopane windows. Greenhouse, much more. ML. Drive by 1286 Park Terrace (Esqumalt) and call
382-8101 RUDY ROST 658-5490

VIEW AND PRIVACY
High Cedar Hill location, nearly ½ acre of lovely rock garden. Plus spacious, 2-bedroom rancher. Panelled living — and dining room, fireplace. Large, attached garage. Sweeping views, you will love it. Sorry, no drive-bys. $75,900. ML. Call
382-8101 RUDY ROST 658-5490

JUBILEE HOSPITAL
Located on a quiet, dead-end street, this immaculate, 2-bedroom, full-basement home with drive-in garage is priced to sell at $59,900.
R. W. RHODES, 382-8101 or 479-9241

$38,500
Cozy, 2-bedroom starter, in popular Gorge. Convenient to shopping, bus and schools. Double garage. Nice lot. At this price you can't miss. MLS.
JULIE MANNESS, 384-3866
WAYNE BUTTERFIELD
383-0408 or 382-8101 anytime

SIDNEY SPLIT LEVEL
Only $65,900. This immaculate home offers 4 bedrooms, 2½ baths, delightful, family kitchen, spacious living and dining room, family room, double garage. Nice corner lot. This home is a dream come true. MLS.
JULIE MANNESS, 384-3866
WAYNE BUTTERFIELD
383-0408 or 382-8101 anytime

$44,900
Cozy 2-bedroom home, 950 sq. ft., no basement, quality finished on the inside. Large park-like lot, within the 3-mile circle.
LARRY LINEHAM 595-0134
Office 595-2121

6776 JEDORA
Must be viewed only by appointment. 2-level home. 2 fireplaces, double carport, 4 bedrooms plus sewing room. Nestled in Cedar trees and backs onto Butchart Gardens. $73,300.
LARRY LINEHAM 595-0134
Office 595-2121

COZY LOVE NEST
Post and beam construction, cedar siding, one-level family home, large living room, sunken family room, rock fireplace, newly remodelled kitchen, bright eating area, separate dining room, French door onto covered sundeck, fenced backyard with barbecue area, outside lighting. Close to schools, shopping and lake. Garage with workbenches and 220 wiring. Big lot in park-like setting, many mature evergreen trees, $67,500.
LARRY LINEHAM 595-0134
Office 595-2121

HUGE WORKSHOP
Opportunity for Mechanic, Carpenter, etc. 22x33 building. Plus 2-, 3-bedroom, no-step home on fenced lot. Completely renovated. Large living room with heatilator fireplace. Only $49,900. ML. Drive by 4289 Wilkinson and call
382-8101 RUDY ROST 658-5490

SIDNEY DREAM
Asking $65,900 for this 2100 sq. ft. home on quiet street. Beautiful split-level with L.R. and fireplace, dining room, good-size kitchen, 4 bedrooms, rec. room, 3 bathrooms. Double carport. To view call
HALL BARBER
382-8101 or 385-1047

SUNRISE REALTY 595-3341

OPEN HOUSE SAT. 1:30-4:00 4085 EBONY TCE. (OFF ARBUTUS)
(NEAR UNIVERSITY & SCHOOLS) BEAUTIFUL FAMILY HOME BUILT BY SUPERB CRAFTSMAN. FOUR BEDROOMS UPSTAIRS, SEPARATE DINING ROOM, FAMILY ROOM WITH R.I. FIREPLACE, SEA VIEW — SUNDECK — 2 CAR GARAGE. IF THIS IS IN YOUR PRICE RANGE.
Come and see this
ONLY
$112,000
W.G. MOORE
595-3341

BUY OF THE WEEK $53,500

OPEN SAT. 1-4 1115 LOCKLEY
3 bedroom split level with 1345 sq. ft. on main floor. Lg 12x24' living room with F.P., lg dining room, eating area in kitchen. Rec. room partly finished. Vendor transferred.
479-3612 Kent Deans 478-8316

1.6 ACRES House + Workshop/Barn $78,000 OPEN SUN. 1-3 3770 DUKE RD.
4 bedroom full bsm't 1200 sq. ft. home, with views of the Olympics and strait. 2 year old 24x32 ft. workshop/barn with 220 service. Acreage is level pasture.
479-3612 Kent Deans 478-8316
Century 21 Suburban Realty (1978)

SOUTH OAK BAY
Drive by 1213 Roslyn. Quiet cul de sac! 23x18 ft. living room with authentic lighting sources. Perfect for grand piano! Formal dining room. Delightful breakfast room! 7 ft. high basement, rear lane entry. No sign on property. Viewing appointments through Lynette Delahunt 592-9224 or 592-2407.
MARGETTS & GOWER
OAK BAY PROPERTIES LTD.

OPEN HOUSE 2580 GRAHAM ST SAT, SUN, 1-4:30
Retired owner; selling bright 3 bedroom basement home, large kitchen and fireplace, furnace. Close to schools, store and park. Asking $39,900. 479-9837, 382-7544.

250 HOUSES FOR SALE

Canada Trust Realtor
595-5131

OPEN HOUSES

SAT.-SUN. 2-4
1970 Newton St.
(Near Carnarvon Park)
Immaculate, full basement, 2 bedrom bungalow on 158' lot only $64,-900.
Mrs. Haron Daily 721-5358

SAT.-SUN. 2-4:30
156 Olive St.
Sold last week back on the market this week at the same price $59,-900. Super area of South Fairfield. Walk the two blocks to Dallas Rd. and Clover Pt. or the six blocks to the Park. Two bedroom retirement or starter. Come and have a look. MLS. Vacant. LB.
LORNE DOYLE 595-1047

SUN. 2-4
3950 Reynolds Court
New, three bedroom, split level with vaulted ceiling. Must be sold. Offers on $67,900.
KRIS GUDJONSSON 721-3571

SUN. 2-4
1060 Burdett
Fairfield. Only $53,900! Look into this one! 3 bedroom, 1½ baths, full basement. Loads of character, stained glass. Hurry! This one won't last. Call:
JACK KONDRATIUK 384-0878

SUN. 2-4:30
3290 Cedar Hill Rd.
$47,000
You are cordially invited to inspect this one level starter home with 2 bdrm, comfortable liv. rm with new carpeting, attractive eat-in kitchen with window seat and laundry rm just off. Well-tended grounds close to shopping, rec. centre, golf, spa and bus. Wired garage, patio and garden area.
FRANCES BROWN 595-5131

$51,900
Glanford
Excellent 2 bdrm starter or retirement home located on a no-through street. Hurry it won't last. Drive-by 4146 Hawkes and call me:
FRED LERCH 477-5120

Near University
$67,900
3 bedroom, full basement home located on a quiet cul de sac near Racquet Club and University. Drive by 1779 Senwood and see for yourself. New MLS.
FRED LERCH 477-5120

Langford Uplands
$69,900
On a cul de sac amongst the trees you will find this attractive looking 3 bdrm, full basement home. Many extras like a professionally finished rec room included. Hurry, this must be sold. Drive by 607 SANDRA (Selwyn-Millhill-Sandra).
FRED LERCH 477-5120

New On Market
One of the nicest homes in its price range in the area. 3 beds, fenced garden, separate D.R., large deck overlooking well kept garden — thats just the upstairs. Down in the basement you will find 2 more rooms finished, as well as another bathroom, laundry area, storage area, etc., leading into the drive-in garage. Popular Town and Country district. $55,900 with good financing possible.
RALPH LEVY 721-3346

Retirement or Starter Home
Two bedroom, no-step bungalow. Separate utility and storage. Large lot with fruit trees. Ample parking for boat or motor home. Close to Sears Shopping.
Ruth or Ben Bennett 592-6257

Family Oriented
Treat your family to a new way of life in this 3 bdrm, full basement home on a landscaped lot in Gordon Head. The accent is on the kitchen-family rm area with fireplce and sundeck, saving the spacious liv. and separate dining rms. Many extras include shake roof, thermopane windows, dishwasher, vacuum system, 2 fireplaces. Double garage inside. 5 month old. You must see the layout!
FRANCES BROWN 595-5131

$62,900
Glanford Area
Just listed. Brand new, 3 bdrm., full basement house in the Glanford area. This home is very well built and offers quality material, heatilator FP in the LR, excellent finish work. Drive-by on Kent Street and call me:
FRED LERCH 477-5120

Westcoast Contemporary
4586 Montford
Ferndale area. This is different. It features open post and beam throughout the main floor, with a library loft, sunken living room, artist's studio or hobby room off kitchen, den, roman tub in ensuite, 4 skylights, 2½ baths, rec room and 4 bedrooms. Also, there is an intercom, Jenn-Air grill, built-in oven and dishwasher, roughed-in vacuum system and much more. 10,000 sq. ft. lot. Well-treed. $127,000.
FRED LERCH 477-5120

Goldstream Winner
$66,900
For your pleasure drive by this well-built, comfortable 3 bdrm full basement home. Features like a tastefully finished rec room with an attractive FP, or separate DR, and extra large kitchen with a nook makes this a special offering. Drive by 2952 MT. WELLS DRIVE and call me right away. New MLS.
FRED LERCH 477-5120

SOUNDS IMPOSSIBLE
Would you believe that this home built less than 3 years ago and offering over 2500 sq. ft. of professionally developed area, located on a superb piece of prime waterfront in North Saanich is available at the modest price of just $89,900.
For further information call
Lee Wrobel
Randy Small
385-1431 388-6775 # 865, 654
British American Realty Ltd.

MOUNT DOUG, NEW THREE bedroom, full basement, energy efficient home. Built in dishwasher, large bright kitchen, landscaped. $67,900. 721-3817.

FOR SALE, BY OWNER, NICE 3 bedroom home, bath and ½, rec room, built in kitchen nook and sundeck, double carport. Any reasonable offer. 479-6787.

250 HOUSES FOR SALE

BOORMAN'S
612 Fort St. 386-7521
2045 Cadboro Bay Rd. 595-1535
BOORMAN INVESTMENT CO. LTD.

Attraction Plus Seaview
OPEN SUN. 2-4
4285 HOULIHAN PL.
$119,500
Situated in prime Gordon Head exclusive area close to ocean and university. Never lived in 3 or 4 BDRM family home, all rooms are large — ideal for entertainment and comfort. Also featuring 3 bathrooms, large undeveloped rec. room with F.P., intercom, vacuflow, 2 sundecks, ample parking — garage plus carport and much more. For viewing now please contact: MLS
KEITH BOORMAN 598-3730
WYNN WRIGHT 477-6155
OFFICE (24 HR.) 386-7521

OPEN SAT. 2-4
103-1312 BEACH DR.
OAK BAY
"THE ANCHORAGE"
$59,900
Charming 1-bedroom condominium with patio views of the water — a lovely place to live . . . for complete details call:
KATHLEEN HAWKINS
595-1535 477-6871

NEW LISTING
ESTATE SALE
$58,900
OPEN SUN., 2-4
2572 BLACKWOOD ST.
This is a spotless, 2-B.R. home with a one-bedroom in-law suite in the full basement. Good quality throughout with oak floors in living room, dining room and halls. This home is fully modern with new kitchen, new gutters. Kenetex, storm windows, 3-yr.-old, hot water tank. Ready to move in. It is conveniently located at 2572 Blackwood near the park and the corner of Bay and Cook. MLS. See it today with:
386-7521 J. P. DUECK 479-9909

OPEN SAT.
2:00 - 4:00
2057 KINGS RD.
OAK BAY
$42,000
Charming bungalow cottage, excellent location close to schools, park and shopping. Have a look inside — it's very clean and bright plus recent w/w carpeting, remodelled kitchen and all services updated. Well situated on semi-secluded lot (50'x140' approx.) Won't last long. Exclusive.
KEITH BOORMAN 598-3730
WYNN WRIGHT 477-6155
OFFICE (24 Hrs.) 386-7521

OPEN DUPLEX
322 MASTERS RD.
SAT. 2:00 to 4:00
FAIRFIELD
$102,500
A very choice location (off Fairfield Rd. near Moss St.) on a quiet, convenient cul-de-sac. This is a long, low, no-step, duplex ideally suited for deluxe retirement. Each side has two bedrooms, living room with fireplace, dining room, utility room, and storage room. This is a choice investment. MLS 39837.
595-1535 IAN BOORMAN 592-3335

OPEN HOUSE
1541 MCRAE ST.
SAT. 1:30-4:30
Well-built, 4-bedroom home with full-high basement suitable for further development. Pleasant view from large sundeck. Ample parking. Perfect for growing family or people looking for location with convenience. Owner bought must sell. MLS. 39447. Offered for $59,900.
OLGA ZACHARY
595-1535 592-2265

ROCKLAND
$89,900
Charming and spacious, this 4-year-old 2-storey home offers excellent family accommodation in quiet seclusion, yet it is just minutes from town. 1900 sq. ft. includes 3 bedrooms, 2½ bathrooms, huge separate dining room, lovely bright living room, excellent kitchen, many features too numerous to list. Excellent financing is available. Drive by 1020 McGregor, then call for appointment.
386-7521 J. P. DUECK 479-9909

PRICE REDUCED
PARTIAL SEA-VIEW
GORDON HEAD
Stucco bungalow comprising of LR, DR, breakfast nook, 3 BDRMS., 2 bathrooms on main. Lower floor — large family room and 2 extra rooms. Double garage, sundeck. Extra parking for camper, etc. Lot size 136'x80' — Exclusive. Price reduced to $87,500.
386-7521 W. M. Hollick 592-6470

SOUTH OAK BAY
$69,000
Charming 3 or 4 BDRM bungalow, just under 1,200 sq. ft. of living area. One 4 pce. bath, LR with FP, separate breakfast area and full undeveloped BSMT. MLS 039716.
386-7521 Keith Boorman 598-3730

COLES BAY ACREAGE
$49,500
COME SEE THE DOGWOODS
Over a hundred dogwoods about to bloom, along with so many other species of greenery. This delightful, 2-plus-acre lot is located at the end of tranquil Lawrence Rd. (off West Saanich). Just half a block to the beach, with driveway in and in an area of lovely, secluded homes. Have a look then call:
386-7521 J. P. DUECK 479-9909

SOUTH OAK BAY
Another lovely character home with beamed ceilings etc. 3 BR and full basement. A delight to show this spotless home. Exclusive at $79,900. PLEASE CALL
386-7521 TOVE BARLOW 477-9859

IN HEART OF FISHING COUNTRY
Three year old, family home of quality near Brentwood with adequate parking for boat, truck and two cars. The two storey design allows large rooms which is not usual in modern homes. Four bedrooms, two and a half bathrooms, sauna and lots more. Price $89,000. MLS 40042. Appointments to view call:
JOHN JENKINS 388-5464 Pgr 582

FAIRFIELD SUITABLE FOR CONVERSION
This well built family home has been up-dated and already has an in-law suite. The floor plan allows an easy conversion to 3 or 4 nice suites or more. It is suitable for the Home Conversion Grant. The location is excellent, a quiet street near the sea. This property is worth molding to suit you. Please call for viewing and price. MLS 39836.
KATHLEEN HAWKINS
595-1535 477-6871

SxS DUPLEXES
1. GORDON HEAD. Modern 3-BDRM, with full basement in lovely residential area of beautiful homes. $107,000. MLS 38779.
2. FAIRFIELD. Close to sea. Like new, 4-BDRM on owners side, fireplace in large living room and dining room. Huge master bedroom with full own bathroom. 2 BDRM on rented side only. $110,000. MLS 39677. To view, call:
OLGA ZACHARY
595-1535 592-2265

250 HOUSES FOR SALE

BOORMAN'S
612 Fort St. 386-7521
2045 Cadboro Bay Rd. 595-1535
BOORMAN INVESTMENT CO. LTD.

SOUTH OAK BAY
$69,900
A charming 1166 sq. ft. stucco cottage style home built in 1927. This home is well built and well maintained and is located on a pleasant, quiet street. Through entrance hall — 19'x14.5' living room with fireplace — separate 10.5'x12' dining room — modern bright 17.5'x11.5' kitchen — two bedrooms plus an extra in the full basement — hot water heat. You will be impressed with this exclusive listing.
IAN BOORMAN
595-1535 or Res. 592-3335

NORTH SAANICH
$69,900
SELCUSION, TREES
.83 ACRE
LOW RANCHER
A quiet, picturesque treed setting near McTavish Rd. It even has sea glimpses. The home is in immaculate condition — has 1500 sq. ft., three bedrooms, 1½ bathrooms, in-line living room and dining room. You will be impressed with this appealing home and attractive setting. MLS 39279.
IAN BOORMAN
595-1535 Res. 592-3335

OAK BAY BORDER
Charm, character, and quality are the best adjectives to describe this choice investment. You will be impressed with the location, the garden, and the spacious rooms. In addition, this up and down duplex could be easily converted into a large attractive single family home. Asking $99,500. MLS 38946.
IAN BOORMAN
595-1535 Res. 592-3335

SEASPRAY PROPERTIES LTD./ REALTOR
1911 QUADRA 386-3124
1175 NEWPORT 595-3151

OPEN HOUSE
SAT. & SUN. 2-4
722 Snowdrop
WHAT A DISCOVERY! A truly unique family home with over 1400 sq. ft. main floor and asking JUST $68,900. 3 bedrooms, master with 4 pce. ensuit, and 4th bedroom in full bsmt. Rec Room and unfinished den, laundry, workshop and 2-pce. bath complete basement. W. Burnside to Biscoe and follow arrows.
JERRY DOWNER
386-3124 479-6559

OPEN HOUSE
SUN. 2-4
NEW SPLIT
1674 Kenmore
$67,800
386-3124 DOUG POSKITT 477-0645

$32,800
WHAT A STEAL!!
Dandy little townhouse, with three bedrooms, 1½ baths, cosy living and dining room with fenced patio off. Galley type kitchen with utility room. Lots of storage. Situated on Tillicum. ML. CALL:
CONNIE WEYLER 386-3124

BRICK & CEDAR SIDING
Attractive home with basement suite, comprising of 1 bedrm, living rm, kitchen with eating area and bathroom. Main floor, delightful Living Room, Dining Room, Den, 3 bedrms, master ensuite and Kitchen. W/W carpet making a total of 11 Rooms. A DANDY BUY at this LOW ASKING PRICE OF $68,900. ML. CALL TO VIEW:
CONNIE WEYLER 386-3124

3 BEDROOM HOME ON 3 ACRES
Neat completely renovated home. Full insulation. New elec. wiring and plumbing. Small lake on lot. Sooke Rd. Within easy driving to town. Asking $68,900.
TED BROWNE 658-8428
PETER PRIMGAARD 656-6625

SLASHED!
This West Coast beauty has been DRASTICALLY REDUCED for FAST SALE. Some of the many features you will enjoy are 3 bedrms, large ground level entry, white rock fireplace framed in Rosewood panelling, sunny kitchen with built-in dishwasher and pool table size rec room. PRICED TO SELL FAST AT ONLY $64,-900.
GERRY MARTIN
477-7050

"SEA and MOUNTAINS"
Can be seen from this custom built home, vendor transferred. Over 3400 ft. of fully finished living on 2 storey home, built 4 mths. ago. Charming living room with brick firepalce and full length windows, entertainment size dining room with French windows to sundeck. Kitchen is a dream with good eating area. 3 bedrooms and 2 full bathrooms complete this floor. Fantastic rec. room with fireplace and pool table area, Wet Bar, 2 more bedrms., 3 pce. bathroom and sep. laundry room. Double carport. Cedar siding and shake roof give perfect finish to this desirable home. Offered at the LOW PRICE of $129,000. Call me for more information and viewing:
CONNIE WEYLER 386-3124

TWO HOMES WELL LOCATED
$53,900
1. Situated in the Oaklands area on a high lot with interesting rock out croppings. Nice living room with F.P. very attractive kitchen with large eating area, 2 bdrms, plus 1 in full bsmnt, sundeck, rewired, copper plumbing, excellent oil furnace.
2. Oakcrest Drive. VERY attractive 2 bdrm, den home with L.R. D.R. utility and drive in garage. Secluded back garden. Won't last at this reduced price.
JOHN or SUE CABELDU
595-3151 592-2568

KASAPI CONST.
New and Used Homes
$47,900 and UP
2 and 3-BR. HOUSES, VARIOUS STYLES and FLOOR PLANS, good locations, Vic-Saanich-UVIC area.

CUSTOM BLDG.
BRAND NEW HOMES for as low as $57,900 and UP. Choice of floor plans and locations. (Your lot or one of ours). Do some of the work yourself and save money.
For information call Mrs. Pat Saulnier, Kasapi Const. Co. Ltd. 538 Dupplin Rd. at 386-6191 or res. 384-2197.

$42,900, BY OWNER, OLDER renovated, full basement, 3-bedroom home on small easy care lot. Close to schools, shops and buses. Open to offers. 386-9098. No agents.

250 HOUSES FOR SALE

Montreal Trust

OPEN TO VIEW
2760 LANSDOWNE (UPLANDS)
SAT., 2-4:00 P.M.
A quality home in a prestige location — from tots to teens, years of living enjoyment for the active, socially-oriented family. No expensive updating, billiard-size family room adjacent to a superb, fully-applianced kitchen with separate breakfast area. 3½ color-toned bathrooms, 5 or 6 bedrooms. Softly carpeted over long-grain oak. Full basement. Over ⅔ acre of beautifully-landscaped grounds, automatic sprinkler system. Room for a pool in the large private, fenced garden. For $189,000, why settle for less than an Uplands' address.
GERRIE HUTTON
386-2111 386-3927

COOK-MAPLEWOOD
FIVE BEDROOMS
HUGE LOT
3251 LINWOOD
OPEN SAT., 2-4:30
Great family home offering separate dining room, rec. room in the basement. Modern kitchen, large sundeck. Offered at $59,900 with a good assumable mortgage. For prior viewing please phone:
386-2111 DAVE HELM 595-2658

OPEN HOUSE
3082 Admirals Rd.
SAT. 1:30-4:30
HUGE LOT PLUS GREENHOUSE
Cozy 2-bedroom basement home. Ideal for couple who want a very large lot for extra parking of camper, boat, etc. Also perfect for the gardener. Has 400 sq. ft. heated greenhouse. Asking $53,900.
MIKE McKENNA
386-2111 592-3611

SOUTH OAK BAY
Renovated 2-bedroom, full-basement with workshop, ideal for retired or starter. In area of above-average homes. Close to golf course. Dishwasher, range and fridge included. TO VIEW please call:
ALAN WESTGATE
386-2111 656-3423
WELLS HOOKER
386-2111 652-3634

SWIMMING POOL
FAMILY HOME
SUNNY SIDNEY
Near to everything with easy-care yard plus IN-GROUND POOL. Lots of room in the 4-bdrm., 3-bath home plus rec. room with bar. A great family home in TIP-TOP SHAPE. What an opportunity. Only $62,000.
ANNETTE WALLS
656-3924 656-4891

SECLUSION WITHIN 8-MILE CIRCLE
Attractive 4-bdrm. home in convenient location. Lovely half-acre, easy-care lot. Very suitable for the growing family with lots of activities.
ANNETTE WALLS
656-3924 656-4891

OAK BAY COMING EVENT
Next Saturday, May 12th, I will be holding open house in a truly remarkable home. No hint from the contemporary cedar exterior of the spacious quality and size of this home. Suitable for a large professional family or offering unmatchable in-law accommodation potential with minimum effort. Large enough that two professional realtors will be in attendance to point out the myriad of benefits. Priced at $138,500. The corporate vendor has requested immediate action.
NEIL RAWNSLEY
BA., R.I. (B.C.)
386-2111 595-1507

SPLIT PERSONALITY!
An older split-level with lots of personality and charm featuring 3 bedrooms and an entertainment size living room.
PLUS — new thermal windows.
PLUS — new insulation.
PLUS — a separate garage.
This home will appeal to the retired or starting. Priced at $59,500. Viewing at your convenience.
GRAYDON HOOKER
386-2111 598-2186

VENDOR NEEDS ACTION
30 Days possession can be given on this 3-bedroom Esquimalt home featuring a 2-bedrm in-law suite downstairs in its above-ground basement. Close to all schools and shopping. Easy to show and offered at $54,900. MLS. For more information and your opportunity to view, please call:
GARY RESTELL
386-2111 478-6987

CHOOSE THE PRICE CHOOSE THE AREA
GORDON HEAD. Quality 3-bedroom white stucco Tudor trim, over 1200 sq. ft., 5 years old, 1½ baths, full basement, finished den. Separate attached garage. Great roughed-in area for development. MLS. $68,900.
GORGE-ADMIRLAS. Attractive white Colonial, immaculate in and out. 4 Bedrooms on two levels. Basement offers in-law suite. MLS. $74,900. Open to offers. Drive by 2907 Stubbs Pl.
ESQUIMALT. 3-Bedroom, no-step starter or retirment. Cozy living room, open fireplace. Delightful property fenced with garden. MLS. Asking $51,500.
TOWN & COUNTRY. Estate Sale offering 2 bedrooms, separate dining room, hardwood floors, full basement. New roof and gutters. Needs decoration. New listing. Asking $49,800.
MAKE YOUR CALL TO
DEL or DON BECKNER
Anytime
386-2111
477-4994 (DEL) 386-0588 (DON)

CORDOVA BAY
Private Sale by owner leaving city. 2,350 sq ft on two levels above ground on two lots. Ocean in front and golf course behind. Zoned green park area. 4 BR, 2½ baths, dining and lounge, large kitchen, large den, large rumpus room, utility and storage rooms, two fireplaces, double carport and sundeck over, vegetable garden with fruit trees and Chinese Tea-House. Truly a lovely and quiet neighbourhood. $87,500 firm. To view phone evenings and weekends 658-5886. 5348 Parker Ave.

LOCATED AT SHAWNIGAN, A-frame cabin, cedar interior. $5095. 112-743-4204, after 6:30.

250 HOUSES FOR SALE

DFH 477-7291
D.F.H. Real Estate Ltd.
1559 McKENZIE AVE.

OPEN HOUSE
SAT. & SUN. 2-4
1099 Stelly's X Rd.
JUST LISTED
BRENTWOOD—$68,700
1-YEAR-OLD SPANISH COLONIAL features: 72'x150' lot, 3 large bedrms (M bedrm with 3-pce. ens), L-shaped L.R. and D.R., family size kitchen with TEAK cabinets, large rec area in basm't (further development possible). Massive backyard completely FENCED, DOUBLE carport, MOUNTAIN, VALLEY and SEA views, skylight in hallway, (very bright home). For deails, call
ED HO
477-7291 384-8075 Pgr. 386
GEORGE HESS
477-7284 Bus. 479-7069 Res.

OPEN HOUSE
SUN. 1:30-4
6776 WENDONNA PL.
OFF WOODWARD, OFF JEDORA
Take time out to visit this lovely 4-bedrm, full basm't home situated on a large lot in a quiet cul-de-sac near Butchart Gardens. There's a beautiful bay window and floor-to-ceiling fireplace in the bright living room. The kitchen has an eating area and built-in dishwasher. The full basm't is almost completely developed and there are many more features. Asking $61,500. MLS.
KEN HIGHTON
477-7291 Bus. 385-9235 Res.
BEV HIGHTON
477-7284 Bus. 477-5603 Res.

OPEN SAT. 2-4
743 GENEVIEVE
*** 61,500 ***
Off Rogers off Quadra you must see this 3 bedroom, full basement home. In spotless condition with gorgeous carpets, it sports a fully fenced 64x150 ft. lot, with fruit trees, and veg. garden. Great for the kids and dog. You can call me anytime. M.L.S.
ALAN PETERSEN
477-7291 384-8075 Pgr. 750

OPEN HOUSE
Colwood — ⅓ Acre
262 Portsmouth Dr.
English Tudor
Sat. 1:30-4:00
ATTRACTIVE, well maintained. TUDOR has 1289 sq. ft. on the main floor which includes: SEA-VIEWS from LR with white plaster and brick F.P., extra large DR., ensuite in master bedrm. Lower level has an English pub-style family rm. with red brick FP; EXTREMELY WELL DONE, and also a handy 25x12 games room. Heavy shake roof. Large fenced backyard. MLS. $76,500.
JERRY MIREAU
477-7291 (Bus.) 477-4070 (Res.)

OPEN HOUSE
SAT. 1:30-4
4382 Torrington Pl.
(Off Longacre)
3 BRS. — $73,900
Exciting 3-level split with family rm. off kitchen. Feature FP is the focal point of living rm. DR enjoys views of lawns and garden. Bright kitchen is a pleasure to work in and includes a built-in dishwasher. Master bedrm. offers 2 pce. en-suite. RI plumbing, work and storage area on lower level. 6 ft. hedge encloses back garden for privacy.
BRIAN SHARP
477-7291 384-8075 (Pgr. 316)

NEW MLS
3 BEDROOMS
989 SQ. FT.
$48,500
SURPRISE! This WELL-KEPT, no-step home, CONVENIENTLY LOCATED TO SHOPS, BUS AND SCHOOLS IS MUCH LARGER than the outside impression. 23.6x11.3 living room, COMPLETELY and attractively RENOVATED kitchen with eating area; good sized bedrms (e.g. 13.1x9.7); laundry off kitchen. Nicely LANDSCAPED 50x115 lot with separate garage shed/workshop. Call NOW for an appt. to view with
DONNA FOSS
477-7291 384-8075 Pgr. 504

FAMILY NEST GORDON HEAD
Located on a quiet cul-de-sac in prime Gordon Head is a terrific family-oriented home. Its 1214 sq. ft. encompasses 3 bedrms, 1½ bathrms, bright living room, dining room plus family room off the kitchen all in great condition — it's only 5 years old. Bring the family — they will like it! Price $73,900. (Exclusive.)
CLIFF HALAYKO
477-7291 384-8075 Pgr. 480

Young Lovers!
Here's your nest! Immaculate home of 2 bedrm. plus den with upstairs master bedrm. that must be seen! Cozy living rm. with corner fireplace for your intimate moments. Over 1000 sq. ft. in total for you to enjoy. Super lot plus separate workshop/garage for the craftsman in you. Invitingly priced at $49,500. (Exclusive).
CLIFF HALAYKO
477-7291 384-8075 (Pgr. 480)

MUST SELL
$55,500
SEAVIEWS
If you like a rural setting in the Metchosin area, this is a home you should see! Situated on a fenced ⅓ acre lot, the renovated home offers 3 bedrms, eating area in the kitchen with views, laundry rm. on the main floor, 2 large sundecks and patio for the sun worshippers. The double separate garage is wired for 220 and 110 making an ideal workshop and still have room for the car. For more information, call now. MLS.
KEN HIGHTON
477-7291 Bus. 385-9235 Res.

S. OAK BAY
CHARACTER
4 BEDROOMS
$79,900
The charm of yesterday is retained in this completely updated family home. Beamed ceilings and extensive use of rich wood set off the 20x13 L.R. D.R. features sliding glass doors onto private sundeck. Both L.R. and D.R. have unique F.P.'s, modern convenient kitchen. Sun room + 2-pce. powder room complete the main floor; 4 large bedrms upstairs with the master offering the luxury of a 3rd F.P. F.H. basement. Low maintenance garden. New exclusive with
BRIAN SHARP
477-7291 384-8075 Pgr. 316

250 HOUSES FOR SALE

DFH 477-7291
D.F.H. Real Estate Ltd.
1559 McKENZIE AVE.

JUST LISTED
$63,900
Lansdowne Area
Lovely 3 bedrm., full bsmt. family home with extra family rm. and rec. rm. down, bright kitchen, L-shaped LR and DR with fireplace located in desirable area of quality homes. Exclusive with
DAVID SOUTHALL
477-7291 (Bus.) 652-1201 (Res.)

T/C TOWN AND COUNTRY REALTY
577 DOUGLAS 382-7276

DESIREABLE
3 BEDROOM
SPLIT LEVEL
$68,900
Immaculate 8 year old home in nice area of Gordon Head. 3 bedrooms — master with ensuite and walk-in closet; spacious 13x21 living room with fireplace and bay window; dining room with sliding glass door to sundeck; bright cheery kitchen with breakfast nook; and family room or fourth bedroom down. The lot is larger than average (over 10,000 sq. ft.) with ample room to park motor home, or boat. To view phone Jim webber 382-7276 or 658-5977 (res.).

SEABOARD CONSTRUCTION LTD.
652-1177

OPEN HOUSES
Sat-Sun May 5-6
2-4pm
CENTRAL SAANICH
7628 Sigmar Pl.
7769 Scohon Pl.
Take Pat Bay Hwy. to Mt. Newton X Rd. then to Wallace Dr. follow signs. Buy direct from the builder
3-bedrooms, w.w. carpet, thermo windows, many extras.
10¼% mortgage
652-1177

B.C. LAND AND INSURANCE AGENCY LTD.

$47,900
VIC HIGH
No, not the school, but a two storey, no basement, 5 bedroom home in immaculate condition. A home for all purposes on a corner lot with extra off street parking. A real pleasure to show, featuring L.R. — F.P. — D.R., large kitchen and W.W carpeting. Open to all offers. MLS. 40210 Call me 388-5555 (24 hrs.) Chummy Crabbe 479-7998 (res.).

P.R. B — P. R. BROWN AND SONS LTD.

OPEN HOUSE
1079 PENTRELEW PLACE
SAT. 1:30-4:30
Rockland area. 2-Bedroom bungalow. Living room with fireplace. Bright kitchen with dining area. Hot water heating. Must be sold! Offered at $53,750.
385-3435 JOHN EVANS 477-4452

NEW LISTING
$49,900
3530 MAPLEWOOD — 3 bedrooms, full basement, large lot. ML. To inspect call
DAVID SCOTT 385-3435

OAK BAY? WHY BUY A CONDO?
CONSIDER THIS. WE OFFER 1850 SQ.FT. TOP-QUALITY, INDIVIDUAL CHARACTER, HOME-OF-YOUR-OWN, ON LARGE BUT MINIMUM-CARE LOT, ONE BLOCK TO SEA, AND PARK AND THREE FROM "VILLAGE". 3 BRS., 1½ BTHS., STUDIO, AND GRACIOUS GREAT LR & DR. ALL FOR LESS THAN MANY SO-CALLED LUXURY CONDOS! DETAILS FROM DICK BATEY, 592-4607 KER & STEPHENSON LTD., 385-3411. 680 BROUGHTON

REALSPAN PROPERTIES LTD.
846 BROUGHTON 388-6454

OPEN HOUSE
SAT. 1:30-4:00
1623 HYBURY PLACE
Near Majestic Park and close to schools and Rec Centre, this newly decorated 4-bedroom home may be ideal for your family needs. It's listed at $65,900 with an existing 10% mortgage and makes good buying sense. Be sure to inspect this home this Saturday. New MLS.
A. J. SANDY CRAWFORD
Bus. 388-6454 Res. 477-1561

NORTH OAK BAY
3328 GIBBS RD.
QUIET CUL-DE-SAC
Terrific family home, four bedrms., three bathrms., den and rec. room, two-car garage, UVIC and all levels of schools. Do see inside, must sell, asking $115,000. MR. DREW, 592-0927 or office 382-8101.
National Trust Co.

250 HOUSES FOR SALE

JACK MEARS OAK BAY REALTY LTD.
2194 OAK BAY 598-3321
Where Trust Is The Basis Of All Business

OPEN HOUSE
SAT. 2-4 P.M.
OAK BAY—$123,900
1130 NEWPORT AVE.
A professional couple with an attractive family should be interested in this charming new home, with a minimum of outside maintenance. Close to schools, park and ocean. Call around Saturday and let me show you a little bit of country in the city. BARBARA BOLLI 598-3321.

OPEN HOUSE
SAT. 1-4 P.M.
620 ROCKLAND PLACE
A unique property consisting of a very charming residence situated on about .43 acres of very secluded garden yet with sea and mountain views. If you are looking for something unusual but thoroughly practical and very liveable don't miss seeing this one. At $115,-000. this property represents excellent value. Listed exclusively with JOHN BARNES 598-4243 or BETTY McFARLAND 658-5927 or 598-3321 anytime.

OPEN HOUSE
SUNDAY 2-4 P.M.
246 SEAFIELD
ESQUIMALT LAGOON
$66,900
Comfortable Tudor type home in a pleasant setting close to the sea. Three or four bedrooms. Basement ready to be developed. Owner wishes to relocate. MLS. BARBARA BOLLI 598-3321.

SOUTH OAK BAY VIEWS & PRIVACY
On nearly ½ acre of secluded property with lovely seaviews this large family home is completely remodelled to new condition and features generous room proportions. Asking $129,500. and will consider all offers and trades. For more details phone GEORGE BLACKBURN at 598-3321 anytime. MLS 36291.

WATERFRONT LAKEFRONT
230 feet of frontage on Florence Lake in three lots with a 20 year old two bedroom home with two bathrooms separate dining room, living room with fireplace and your own boat float. The price has just been cut drastically by $10,000. to only $85,-000. Don't miss out on this one, phone GEORGE BLACKBURN at 598-3321 anytime.

RAMBLING RANCH-STYLE BUNGALOW SWEEPING CITY VIEWS CONCRETE POOL
A good family home with 3 bedroomss, 2 baths and den on main. Rec. room and 2 pce. bath down plus lots of storage space. This home has a southern exposure for the pool and back garden area as well as panoramic views of the city and Olympic Mountains — a fairy-land view by night. The house itself is sunny and bright and in the Lansdowne area of Oak Bay. Priced at $110,000. For further information please call BETTY McFARLAND 598-3321 or (res) 658-5927.

NEW MLS MILL BAY AREA
You won't see another like it. Fantastic use of local river rock on exterior and fireplaces. three big bedrooms, three bathrooms, thermopane windows, vacuflo, beautiful curved staircase, quality broadloom. Interesting family room/kitchen. Situated on a fertile acre and built to take full advantage of the sun and ocean views. Private beach access. This is a small residential area, perfect for retired people or raising a family. Call me for more information and viewing. BARBARA BOLLI 598-3321 or 743-3042.

PEACEFUL FAIRFIELD
Well looked after, easy care, two bedroom, no-step bungalow. Living room with fireplace. Low cost hot water heat. Quiet, extremely attractive street, a short distance from stores, bus, parks and beach. Asking $54,500. For further information and to view please phone RALPH NEWTON-WHITE at 598-3321.

HANDY PERSONS OPPORTUNITY
Vintage home less than ½ mile from Inner Harbour in James Bay. For the ambitious only but a great investment for the future and a neat pad downtown. Asking $36,-900. RALPH NEWTON-WHITE 598-3321.

ENCHANTING SEA VIEWS
Enjoy the fascination of the always changing ocean from the comfort of this spacious home. The view is wide and permanently unobstructed. This older home is well preserved and has potential limited only by the imagination. The lot is large and includes a secluded garden. Located in the Fairfield area, close to Beacon Hill Park and downtown. Offered at $110,000. For further details, copy of floor plan and appointment to view please phone RALPH NEWTON-WHITE at 598-3321.

A ROCKLAND FAMILY HOME
This three year old tastefully decorated home offers about 325.15 sq. m. (3500 sq. ft.) on two levels. Large living room, separate ddining room, kitchen with family/eating area opening onto a large sundeck (western exposure), large recreation room, arboretum with Bar-B-Q, five bedrooms, spare room suitable for study. Features include sauna, vacuum system, intercom system, leaded windows, fenced attractive back garden. This well located home is being offered at only $153,500. PETER NASH at 598-3321 or 592-3473.

151 BEACH DRIVE
This charming (updated) Oak Bay home is set in a lovely private garden. Offering about 213.67 sq. m. (2300 sq. ft.) Priced at only $121,500. For June possession. Telephone for an appointment — PETER NASH 598-3321 or 592-3473.
Member
Relocation Services Canada

Island Homes Ltd.
2504 DOUGLAS
386-7545

UNIVERSITY AREA
Attractive three bedroom family home close to U. of V. Living room with fireplace, dining room, large sundeck, attractive kitchen, high quality carpeting. Basement has family room, den or fourth bedroom — two piece bathroom. Could be in-law suite. In an area of lovely homes. Price $77,500, open to offers. To view please phone Doug MacKillop 384-0308 or office 386-7545.

250 HOUSES FOR SALE

WHITTOME'S

Open to View
Fri. & Sat.
2:00 to 4:30 p.m.
2814 Parkview
TERRIFIC VALUE
FOUR BEDROOMS
$69,000
LARGE ENTRANCE HALL WITH POWDER ROOM, 20' LIVING ROOM AND 15' DINING ROOM SEPARATED BY ATTRACTIVE WHITE COLUMNS, LARGE OPEN FIREPLACE, MODERN KITCHEN WITH LARGE EATING AREA, STAIRWAY IN THROUGH HALL TO FOUR GOOD BEDROOMS AND 4 PCE BATHROOM UPSTAIRS. FULL BASEMENT HOUSES AUTOMATIC OIL HEATING UNIT, CIRCUIT BREAKER WIRING, COPPER PIPING AND UTILITY AREA. IF YOU'RE A LARGE FAMILY WITH LARGE FURNITURE THIS IS FOR YOU. EXTERIOR AND INTERIOR IN EXCELLENT CONDITION. EXCLUSIVE LISTING. POSSESSION AUG. 1ST.
BOB JOHNSON
388-4271 592-3573
388-4271 MR. YELLS 383-5089

OPEN HOUSE
SAT./SUN. 1:3:30
1611 ASH ROAD
MUST SELL
Vendor is moving OVERSEAS and must sell this 4 level split home on 82 x 150 ft. lot in GORDON HEAD. Has 4 bdrms, 1½ bath and SEA GLIMPSE. View the POTENTIAL and make an offer on $73,900.
ROSS BRACKEN
388-4271 477-0029

OPEN
SAT. 1-4
4188 BRACKEN
Take advantage now! Lovely home — 3 bdrms — 3 baths, 2 Fireplaces — pastoral views from LR — 2 sundecks. Suburban living at its best. Close to schools and new shops. Come in or call:
DONNA VALIKOSKI
388-4271 384-2057

OAK BAY
NO STEP, $48,500
Attractive 2-bedroom bungalow, located close to OAK BAY REC CENTRE. Home features oil fired hot water heat. Wall to wall carpeting. Ideal starter or retirement. For more information and to view:
388-4271 O. DOUGLAS 598-3926
388-4271 T. WILKINSON 384-3944

HILLSIDE QUADRA AREA
New exclusive. Large 3-bedroom family home. Large modern kitchen, separate dining room with fireplace, living room. Wall to wall carpets. Large modern bathroom, full basement with shower. Separate garage on large easy care lot. Asking $61,000. For more information and to view please call:
388-4271 O. DOUGLAS 598-3926
388-4271 T. WILKINSON 384-3944

INVESTMENT
Esquimalt S/S DUPLEX
IMMACULATE 3 bdrm accommodation. Each side includes all APPLIANCES. Separate workshop/storage shed and fenced GARDEN area. Exclusive $91,-000.
388-4271 ROSS BRACKEN 477-0029

BETWEEN WOODWARD'S & SIMPSON'S SEARS
$55,000
IMMACULATE
A REAL FIND — LIVING ROOM WITH OPEN FIREPLACE — BRIGHT MODERN KITCHEN WITH MANY CUPBOARDS — TWO NICE BEDROOMS PLUS ONE IN BASEMENT — FULL BASEMENT WITH AUTOMATIC OIL HEATING — SUNDECK WITH VIEW OF SOOKE HILLS — NICE GARDEN LOT WITH ATTRACTIVE FISH POOL — 60 DAY POSSESSION — EXCLUSIVE LISTING — FOR FULL PARTICULARS AND APPOINTMENT TO VIEW CALL:
388-4271 MR. YELLS 383-5039

PACE Properties Ltd.
1640 Oak Bay Ave. 595-2413

$31,500
Here is something that is hard to find — VALUE! Neat as a pin and nestled in the trees, a nice, one-bedroom cottage at 2571 Millstream. Don't wait, call now. MLS.
TED PINFOLD 595-2413

ACACIA DRIVE
Colwood family classic $67,500. Phone Jimmy Turnbull at 479-0735 for an appointment to view this 5-bedroom home with 3 baths. You may assume an existing 10¼% first mtge.

BELLAMY ROAD
Langford, $73,500. Featuring 2 fireplaces, floor joists on 12" centers, pool, huge, master bedroom complete with built-in, king-size water bed with canopy. Definitely superior quality at a bargain price. Phone JIMMY TURNBULL at 479-0735 to see it.

CALUMET AVENUE
$50,500 gives you a neat and tidy little, 2-BR house on Calumet. In the Town and Country area. See this by phoning Jimmy Turnbull at 479-0735.

CLOVERDALE AVE.
2 bedrooms up, 2 down, small lot with garden planted. Newly painted in and out. Excellent starter a $47,000. Phone JIMMY TURNBULL at 479-0735.

PAC-WEST
INTERNATIONAL REAL ESTATE BROKERS INC
388-6161

OPEN SAT. 2-5 PM
781 BRENTWOOD HEIGHTS
SITUATED on a Knoll, this 4-bedroom, 3-bath, custom home is loaded with EXTRAS. B.I. Dishwasher and vacuum system, family rm. off the kitchen with wet bar and fireplace. Master bedroom suite, with seaviews and more. A very exciting listing for that DISCRIMINATING PURCHASER. M.L.S. $99,900.00. Phone for more details or your private viewing. Call Terry Eden at 388-6161 (24 hrs.).

OPEN HOUSE
SAT. and SUN., 1:30-4
419 Richmond Rd.
13-year-old, 3-B.R. home close to the Fairfield Shopping Centre. Bright L-shaped living and dining room, fireplace, hardwood floors. Eating area in modern kitchen, high basement with 2-pce. bath, laundry area and large rumpus room. Access to fenced backyard with fruit trees. $74,500. VACANT. OWNER. 592-4989.

250 HOUSES FOR SALE

BLOCK BROS.

PANORAMIC VIEWS
Located in Broome Hill Sub.-Div. in Sooke and reduced to only $62,300. Quality built, 3 bdrms plus 1 down in full bsmt. Foyer entrance — Large Dining and living rm with bay window. Promenade sundeck. Well cared for lot. 2½ bathrooms. Vendor MUST SELL due to health reasons. Within walking distance to your daily round of golf. To view, please call
BILL LEWIS
478-5818 Res. Office 478-5561

2 HOMES, WORKSHOP
Ideal setup for welder, woodworker or just handyman. Attractive 2 bdrm mobile home with fireplace, large L.R. in great shape. 37x24 workshop with 200 amp service and storage loft, fully fenced yard. Assessed at $56,000. yours for only $47,900. Owners have purchased.
MIKE MYERS
478-6349 Res. Office 478-5561
Pager 388-6275 # 799

COLWOOD
2 Homes in One
A unique home featuring a self contained 2 bdrm suite on each level. Both units enjoy a L.R. with fireplace, modern kitchen, 4 pce bath, and sundecks with great ocean and mountain views. Live comfortably and privately in the main suite and let in-laws or tenants help take the bite out of your mortgage payments. Close to shopping, schools and Juan de Fuca Recreation complex. $79,900.
MIKE RYLAND
478-4761 Res. 478-5561/Office

NEW HOME DIRECTORY IN COLWOOD
A WIDE VARIETY OF BUNGALOWS, SPLIT LEVELS AND TWO-STOREY HOMES WITH FULL AND OPEN BASEMENTS PLUS R.I.D.P. READY FOR DEVELOPMENT. ALL HOMES INCLUDE THERMOPANE WINDOWS, EXTRA INSULATION, ELECTRIC HEAT, FIREPLACES AND MORE. CHOOSE A PLAN, LOT, COLOR SCHEME, AND TYPE OF FINANCING TO SUIT YOU. WE ALSO HAVE TWO STOREY AHOP DUPLEXES $1250 DOWN VERY NICELY APPOINTED. ALL HOMES CARRY A 5 YEAR WARRANTY. VISIT OUR DISPLAY HOME AT 544 STORNOWAY OFF WISHART RD. AND DISCUSS YOUR HOUSING NEEDS. P.S. SOME HOMES QUALIFY FOR $2500 GRANT.

WED-FRI 1-6
SAT.-SUN 1-5

FOR MORE INFORMATION PH. KEN MILLAR AT 478-1721 or 384-8075 PAGER 519

FOR YOUR CONVENIENCE HOME DIRECTORY MAP LOCATED AT CORNER OF SOOKE AND METCHOSIN RD.

RIDLEY BROS.
DEVELOPMENT CO. LTD.
MEMBER VICTORIA HUDAC

david burr LTD.

TOP OF THE HILL IN GORDON HEAD
See this new listing, in cul de sac among very fine homes. This two storey charmer has many fine features. A master bedroom with sitting area. Two full bathrooms plus an ensuite, two firepalces, faced with slate. Completely and professionally finished lower level. Two bedrooms on the main floor and two on the lower floor. The grounds are nicely landscaped and the house is almost overinsulated. First time advertised so call quickly.
$79,500
JOHN TODD 598-7849
david burr ltd. 384-9335

MANN
T. L. MANN & ASSOCIATES LTD.

SIDNEY
Old cottage-style house. Liveable. 2 bedrooms. Lovely lot in area of nice homes. Live in and build at your convenience. Offers considered. $29,900.
598-5144 KEN MANN 477-6773

VIEW ROYAL
Large gardening lot. 3 bdrms. up, 1 down, Rec. Rm., hardwood floors. Built 1969. $55,800. No-through street.
RALPH KELLER 598-5144

SWAN LAKE
2 bdrms. up, full large in-law suite down, rent for $275. No-through street. Vendor will trade for similar or smaller in Langford/Metchosin, $62,800.

AND
3 bdrms. up, 1 down and Rec. Rm. No-through St. Lovely area, 2½ yrs. old, $66,900.
RALPH KELLER 598-5144

COLWOOD
Large 1274 sq. ft. on main, large sundeck with view, 2 fireplaces, 3 bdrms. up, 1 down. Double lot 75x267. Can be held for subdividing into 2 lots. Exceptional value, offers on $79,500.
RALPH KELLER 598-5144

VICTORIA
Near downtown. Prestigious condominiums. 2 bdrms., 2 baths ensuite and laundry. 1200 sq. ft., $69,000. 1300 sq. ft., $72,000.
RALPH KELLER 598-5144

BY OWNER. OPEN HOUSE Saturday and Sunday from 2-5, 1052 Damalart Way off Hagen. Two blocks from Brentwood Bay Marina Sports Fishing. One large no step Rancher, approximately 1450 sq. ft. with shake roof, two car garage, floor to ceiling fireplace in living room, dining room and family room, three bedrooms with 1½ baths and spacious kitchen and laundry room. Also two more houses under construction: one no step Rancher approximately 1300 sq. ft and one two storey approximately 1150 sq. ft. up with ⅔ basement. For information please call 652-2973.

961 EASTER RD. 3 BEDROOM house with 2 bedroom self contained suites down. Lakehill area. Walking distance to Town and Country shopping. $59,500. Phone for appointement 112-743-4786.

250 HOUSES FOR SALE

Capital City REALTY LTD
1815 Blanshard St. 388-7557

CRASH WENT THE PRICES!!

$39,900
Two bedroom, full basement in Marigold area. Yes I'm a fix up. But I am liveable. Vacant and waiting! Was $42,000.

$54,900
Duplex or in-law ste., spacious home in Maplewood area, upper vacant and ready to move into. Consisting two bedrooms, and an attic to be developed. Character-type home. Hardwood floors in living room and fireplace. Suite is rented and self contained.

$35,000
Heritage home on busy street offering good-sized lot, full basement and rewired, newish furnace, vacant and ready for you to move into.

STAY AHEAD IN GORDON HEAD
1. RANCHER $63,500
Charming rancher, 3-br main level, family room and utility on main level. 93x120 lot fully fenced, adjoining garage. Area of excellent homes. Early occupancy.

2. SPLIT LEVEL 1 YEAR OLD
$77,900, early possession. 4 bedrooms, finished family room, 3-pce. ensuite, kit has dishwasher, stove, oven. Charming custom home on 10,000 sq. ft. lot.

3. SPLIT LEVEL NEW
$84,900. Large family room, delightful heatilator. Thermo windows, 5-yr. Hudac, large lot. All you've ever wanted in your new home. Open House daily.

4. Four way split-level offering the ultimate in accommodation. 3-pce. ensuite, powder room, plus 4-pce. bath. Old brick fireplace in spacious living room with music area. Compact kitchen with oak cabinets. Large dining room, glass doors to patio. Library and office study or games rooms. Finished family room with Italian tile fireplace. Utility area, and tiny Tims play area. Fully landscaped. $83,900. Below replacement cost. 2300 sq. ft. Courtesy Realtors.

FOR ALL THE ABOVE CALL PAT FORBES
386-2682 388-7557 477-0580

SXS DUPLEX WITH IN-LAW suite below one. Nice location. Terms available. Owner says "Sell." H. Bitterman 388-7557.

COUNTRY HOME
Over 1½ acres, lovely location close in. 3br. immaculate full basement home. Nice large barn, etc. Terms, $107,500. H. Bitterman 388-7557.

OPEN HOUSE
SAT. SUN. 2-4
2535 BEVAN (Sidney)
This home is exciting because it has fresh close seaviews, a stones throw from the Marina. There are 3 bathrooms, 2 fireplaces, only 2 yrs. old. Fully developed basement with washer and dryer included. All drapes plus fridge and range come see and make your offer. Listing at $75,000.
J. J. WILLIAMS 479-1163
IRA FREEDMAN 388-7557

PRICE IS RIGHT
IT'S A BEAUTY
A terrific family home near to Langford Lake for swimming and canoe enthusiasts. Features large sunny kitchen with eating area, cozy fireplace, 3 bedrooms — ensuite bath, full basement with rec. room. Great large fenced yard for kids and dogs. Exceptionally well kept. We'll be proud to show you. Give us a call anytime. Asking $61,900.
Marilyn Moore 382-8015
Jo Lennox 478-2563

CLOSE IN
$56,500
3 Bedroom full basement. Ideal for development. Close to town on quiet street. New listing.
388-7557 Ben Greig 598-3105

RETIREMENT GEM
$49,500
Immaculate 2 bdrm home L-shaped living and dining room, utility off kitchen, walking distance to good shopping. Phone now to view.
388-7557 Ruth Salaga 652-4362

REALSPAN PROPERTIES LTD.
846 BROUGHTON 388-6454

$35,000
REALISTICALLY PRICED
2-Bedroom bungalow, w-w carpet, new wiring and copper plumbing. Greenhouse, wired workshop, fenced lot. Vacant. Ideal for a gardener. Sale must be approved by the Court. Call now:
LAURIE COMO
388-6454 479-1179

A. E. LePAGE
WESTERN LTD. REALTOR

OAK BAY
EXECUTIVE RETIREMENT
Situated in one of Victoria's most sought-after areas with tree-lined boulevards, mature landscaping and rear lane access. This 2 or 3 BDR home features a delightful renovation designed by a well-known architect. Quality workmanship and materials are evident throughout. LR with FP, leaded doors to sep. DR, oak floors and double windows are but a few of the special features. $92,500. BECKY LITTLE 386-6331 or 477-4424.

Glengarry Realty & Investment Corporation
479-7138

A MOTHER'S DAY GIFT
Bring mom to see this 3 bdrm. home which features lg. LR. with rock fp. plus a lg. DR. for family dinners. The basement has 1200 sq. ft. of area which could be developed into a rec. room, 4th bdrm. & sewing room for mom. $65,900. MLS 38937
ALAN MacGILLIVRAY 477-5950

FAIRFIELD, BY OWNER, older home on quiet street opposite park and with seaview. Handyman's delight. Phone 595-6366, for appointment to view.

Lorenzen REALTY LTD.
50 Bastion Sq. Bus. 383-4151

OPEN HOUSE
1057 Stellys Rd.
Friday 4-7:30
Saturday 1:30-5
WIDE SEA VIEWS
You'll love the outlook of open fields and Oak trees and beyond the ever changing wide seaviews from this delightful home. Spacious entrance and lge. livin rm. with such a beautiful view and stone FP, roomy dining and lovely kitchen with eating area. 3 bigger than average bedrm's master ensuite. Lower fl. roughed in for Rc. rm. and 3rd bathrm. spacious for 4th bedrm. and workshop. Owner says bring an offer to asking price of $61,900.
GRAY LORENZEN
388-5464 pager 729 383-4151

OPEN HOUSE
718 Grousewood
Saturday 1:30-4:30
SEAVIEW'S .5 AC.
Reduce your payments! This 5 yr. old, 1196 sq. ft. main has nice legal suite. Main fl., 22x15 liv. rm. lovely FP, access to lge. seaview deck. Both Dining and Kitchen large. 3 roomy bedrms. master ensuite, plus 4th at lower level. Suite is at ground level, separate entrance. Liv. Rm 20x12 with FP full bathrm. big bedrm; rents readily. Property part-treed part in garden. A lot of parking and good driveway. Owner has moved. Asking $65,500.
BETTY SHEPHERD
388-5464 pager 704 383-4151

SAANICH PENINSULA WOODED AND SEAVIEW
A lovely home with a most appealing living rm. It has a vaulted ceiling, tall bay windows, a stone FP and access to a very lge. seaview deck. Dining is "L" and spacious, kitchen bright, big eating area. All bedrooms are large, master ensuite. Downstairs the roughed in Rec. Rm. has Fireplace. There's also a roughed in 21x14.3 games rm. Roughed in plumbing for 3rd. bathrm., and rm. for 4th bedrm. as well as lge workshop. Price $68,000.
GRAY LORENZEN
388-5464 pager 729 383-4151

DUNSMUIR 388-7868

OPEN HOUSE
Sat. 1:30-4:00
1327 JUSTIN PLACE
(Right on Ronald off Sooke Road)
Just what you have been looking for, a home with 3 bedrooms and extra bedroom, Rec room and plumbing in full basement. Large sundeck and secluded, fenced back yard. Priced at only $61,500 with assumable mortgage. For prior viewing phone Richard McKenzie (anytime) 479-5047 or 388-7868.

OPEN HOUSE
Sat. & Sun. 1:30-4:30
820 ISLAND ROAD
SOUTH OAK BAY
FAMILY RESIDENCE with LEGAL SUITE. First time on the market since built in 1942. 3-Bedrm family home on a large lot with legal suite attached — ideal for your parents or it could be addition to the home. New MLS. Asking $96,900. Leo Pigert in attendance. For further information or prior viewing call 388-7868 or Res. 598-1975.

3257 LINWOOD
(Off Tolmie Ave.)
BRAND NEW — just completed. Deluxe 3-bedrm, full basm't family home with pleasant views. Located close to schools and to good shopping. Large lot — terrific for your own orchard and veg garden, etc. NEW MLS. Asking $69,500. For further information call Leo Pigert 388-7868 or Res. 598-1975.

BROADMEAD AREA
Here is a fine ROYAL OAK rancher in an excellent residential area close to schools and shopping. 1500 sq. ft. on one floor. Neat and tidy with quick possession. Full price $69,900. Call A. Klenman to view, 656-4242, 388-7868.

HANDYMAN SPECIAL
Shelbourne-Hillside area. 2-Bedroom cottage. Basement, oil heat, 40x165' lot, $39,900. Call for full info. A. Klenman 656-4242, 388-7868.

LEGAL SUITE
Can be completed for good revenue. Large lot 80x120, 4 garage. Main residence is modern with many excellent features. See this and make an offer. Must be sold. Allan Klenman, 656-4242.

BB BROWN BROS. on LANSHARD
"People Helping People"

OPEN DAILY
1-5 P.M.
1611 Denman St.
(Close to Jubilee Hosp.)
Be sure to see this immaculate 2-bedrm., full-basement house. Sep. garage, on a beautiful landscaped and fully-fenced lot. Ideal home for the young or senior citizens. Exclusive at $49,500.
TED KAY 385-4086

FAIRFIELD/ OAK BAY
How about a nice walk along the sea front. Only steps away is a nice 2-bedrm. bungalow with cozy L. rm. and brick fireplace, oak floors, kitchen with large eating area and pantry. Full basement and detached garage. For only $55,000. Viewing by appointment.
JIM MASSEY 385-8226

THE VIEW IS FREE
So is the tranquil setting of this immaculate 4-bedrm. home on a high panhandle lot. Living and family rooms with fireplace, separate D. rm., modern kitchen, 2 sundecks, ample parking and lovely garden. $87,000.
JOE RICKARD 656-1628
JIM KENNEDY 592-9078

DRIVE BY
2536 BLACKWOOD
A well kept family home. Thruhall plan. Living room, kitchen with eating area, 2 bedrms on main floor with large 3rd bedrm up. Full basement. Drive in garage. Be sure to see this home — You'll be glad you did. Early possession. Offered at $54,000.
DOUG LAWSON 595-2486
JIM KENNEDY 592-9078
or 385-8771 (anytime)

SIDNEY $49,900
No step home, in excellent condition. 75x110 lot, back lane access. 3 bedrooms, double plumbing, living room with fireplace. Large kitchen, workshop, 656-5079.

GARDNER REALTY Ltd
895 Fort St. 385-7721
(24 HR. SERVICE)

OPEN HOUSE
SAT. and SUN.
1:30-4:30
2315 HOLLYHILL PL.
You are invited to view this spacious, new home with a fabulous Mount Baker seaview from the LR and kitchen. Superbly built by Frank Schmid Construction it has 2100 sq. ft. of living area with another 800 sq. ft. ready for further development as to your needs and taste. It features such luxuries as parquet, oak floors in large foyer, rustic family room with heatilator brick FP with beams and cedar wall. Sand stone FP with marble hearth in large LR, oak kitchen cabinets, intercom, vacuum system, high-grade broadlooms and more! Priced at $145,000.
385-7721 BILL WEISS 598-8443

REVENUE POTENTIAL
Here is your chance to buy a large, family home with loads of revenue potential. This home has 1935 sq. ft. on the main, 2 FPs in LR and DR, 3 BRS plus a full, semi-finished attic with wide staircase from back of home — could be separate entrance. Large, full basement has 3 finished rooms plus roughed-in bathroom. Somebody can buy this with a low downpayment and make themselves some money. ASKING $44,500.
BRIAN COUTTS
385-7721 598-2405

PLEASANT SURPRISE
You will be pleased with the comfortable feeling in this older home. For your convenience it's on a bus route, has an easy-care lot with private backyard. Yes, it has 3 bedrooms, full basement, hot-water heat and is fully updated. To view this home, please call:
ART STREIGHT
385-7721 388-6275 PGR 882

STUCCO FULL BSMT.
$41,900
Just listed! A delightful clean home with 1 bedroom on the main with a second in the full high basement with another 2 pce. bathroom. Driveway to rear yard gives parking space for trailers, boats, etc. Drive by 928 CRAIGFLOWER ROAD and then give me a call to view. MLS #40112.
CLIFF SALMOND
385-7721 477-3626

THE GREAT PRETENDER
Did you ever see a home that tries to look "ordinary and average" and just can't do it? This one is average on the outside, but inside it's fantastic. 3 bedrooms, LR with FP, large remodelled KITCH with pass-thru to a 27 ft. entertainment FAM RM. This home features a bar, 27 ft. of double track drapes, another FP, double width sliding doors to deck and a view of the Olympic Mts. Full basement. Stove and fridge included. ONLY $56,900.
385-7721 KENT MacLEOD 595-4273

HENDERSON REALTY LTD.
385-9741

OPEN HOUSE
FRI & SAT. 1:30-4
577 RIDLEY DRIVE
Estate sale 2 bdrm plus den. Lot 80x110. Stove and fridge. Turn left at Hatley Park Shopping Centre. Must be sold. Will look at all offers.
JACK PARKER 385-3195 or 385-9741

OPEN HOUSE
ROCKLAND CASTLE
981 ROYAL TERRACE
Lovely 9 year young spotless family tudor home. Quiet street and easy kept lot. This brand new listing will be a treat to own. $117,000.
FRED or JUNE CARVER
385-9741 or 595-8664.

A TOP VALUE IN ESQUIMALT
3 bedrooms, 4 pc. bath, living and dining rooms and utility. This neat home is updated, with 100 amp service, good plumbing and heating, modern cabinet kitchen. Carpeted living and dining rooms and stucco exterior. Offered at the low low price of $45,900 MLS.
STAN TROUT 477-2829
CHARLES ARNOLD 592-6454

ESTATE HOME OCEAN VALLEY VIEWS
3 ACRES
A fabulous family home with a very private setting overlooking the Gulf Islands; yet only a 10 min. drive from town. 4 BR's, 2 custom FP's, family room with bar, billiard room, workshop and much more. This home is a must to see at $189,000, with excellent terms available.
KEN HENDERSON 652-3684

ROCKLAND TUDOR
OPEN HOUSE
1706 ALGOA
SUN. 1:30-4:30
Just completed — four bedroom family home. Very tastefully finished, lots of woodwork, wallpaper, lead windows, plus professional sauna. Large kitchen with family size breakfast nook. Feature family room with high ceiling, lots of woodwork and floor to ceiling brick fireplace. Spacious separate dining room, wallpapered and feature oak panelled ceiling. This home is a must to see. Call for viewing today. Asking $189,000. MLS.
FRED CARVER or JUNE CARVER 595-8664.

OAK BAY
UNIQUE DUPLEX ON 2 LOTS
High on a hill, this Quality Rancher style Duplex is nestled amongst colourful flowers and shrubs with a distant view of the Sea. Ideal for the lady, gentleman, or couple who doesn't wish to live in an apartment, but want the comforts and privacy of a home as well as a monthly income. Just listed at $110,000. Exclusively with DOVE JEANES
598-1000 388-6275 Pager 2510
Davis Realty & Mortgage Corp

SINCE 1887 Pemberton, Holmes Ltd.
1000 Gov't St. 384-8124

OPEN HOUSE
SAT. and SUN.
2 to 4
3985 MEDWAY
10 MILE POINT
(Tudor to Baynes to Medway)
Enjoy the country atmosphere of this spacious (over 2100 sq. ft.) 4 way split home on easy care lot with wonderful ocean and mountain views. Living room with floor to ceiling fireplace, 3 or 4 bedrooms, rec rooma nd sundeck. Immiate occupancy. $79,900. your hosts: Bob Katzer 382-3092 or Dennis James 598-6014 or 384-8124.

OAK BAY
OPEN HOUSE
SAT. 2-4
3481 HENDERSON RD.
$79,500
AGE 17—70x150 LOT
4 BEDROOMS
2 BATHROOMS
This 4 level home has many advantages for adjustable living. 2 bedrooms and a full bathroom half a flight of stairs above the main level with its living room, separate dining room, kitchen and sundeck. Off the entrance hall and ground level, 2 more bedrooms and a full bathroom. The lowest level has a 22 ft. rec room and a large workshop area. G. E. Bus Ryan, 384-8124. (I'll call back within 20 mins.)

LAUREL POINT
2 BEDROOMS
1½ BATHS
IMMACULATE, laundry room in suite, 6 top grade appliances. Walk out to the SWIMMING Pool. Many other amenities in this concrete and steel building. Asking $80,000. EXCLUSIVE
384-8124 BILL BATES 592-4077

"DESIGNED FOR HAPPY LIVING"
3911 Braefoot Rd.
off Cedar Hill
You'll find charm and convenience, PLUS LOWER LEVEL LIVING FOR MUM OR DAD. This lovely home has 2 bdrms, living room, dining room, galley kitchen on main level PLUS 1 bdrm, living room with fireplace on lower level. Everything is spotless and decor is extremely nice. WORTH YOUR TIME TO SEE. Asking $69,500. To view phone Jim Mills (res.) 388-8752.

TRANQUILITY
(Deep Cove Area)
Modern raised bungalow on half acre.
—3 bedrooms up and 1 down.
—Large living room with fireplace.
—Lovely kitchen and dining rm.
—20' x 20' sundeck and carport — full basement with roughed-in Rec. Rm.
Asking $73,900.
Call JIM PARK res. 652-4119, 384-8075, pg. 493. PEMBERTON HOLMES LTD., 1000 Government St. 384-8124.

Victoria Realty LTD.
386-3585

OPEN
NEW HOMES
SAT. & SUN. 1-5
LAKEHILL
START $64,700
Take McBriar off Quadra, follow our signs to 4171 Borden. Several quality built Hucker Homes with thermo windows, 5-year warranty. Quiet location near schools and playground. Very well priced, check and compare! Please call Leo Van Dyk, 479-6264 or Colin Munro 652-3383, Bus. 386-3585.

OPEN — NEW HOMES
SAT. and SUN. 2-5
LUCAS & MORRIS
$72,500-$78,900
Some completed, others under construction with time to customize to your requirements, such as carpets, cabinets, light fixtures, etc. Heavy insulation, thermopane windows, and basements planned for further development. Commanding treed area, with modern curved streets, lighting and many different and attractive designs to insure good future values. Call Morris Lund or Colin Munro, 386-3585, res. 652-3383, or 479-6688.

MUST BE SOLD
TRY AN OFFER
ASKING $37,500
Fairly roomy starter home, fireplace in the nice living room, large utility room, 2 bedrms, bath, big fenced lot, low taxes, elderly owner must sell!! Call Roma Molyard, 386-3585 res. 384-4827, (MLS).

EASY CARE
Delightful small no-basement stucco bungalow on small lot. Requires very little maintenance. Just the thing for the single lady or couple. Good consition thruout — not a dime to be spent anywhere. Easy care both inside and out. Not too large on the interior either. Cosy living room, one bedroom, modern kitchen, large dinette. Garage has an extra panelled room in the back. Only $35,500 (MLS) Try your down payment. Gov't $1000 Grant available to qualified purchaser. Ph. Morris Lund or Colin Munro, 386-3585, anytime.

REALSPAN PROPERTIES LTD.
846 BROUGHTON 388-6454

OPEN HOUSE
SUN. 1:30-4:00 P.M.
$42,000
2634 SUNDERLAND ROAD
Neat, warm, no-step 2-bedroom home on a quiet cul-de-sac, situated on a 7400-sq. ft. fenced lot. Ideal for gardening or playground for small children. Close to schools and shopping centre. For a preview call Laurie Como, Bus. 388-6454, Res. 479-1179.

BY OWNER, NEAR UNIVERSITY 3 bedroom, 3 bathroom, 2 fireplaces, separate living and diningroom, finished basement with sauna, $82,500. 477-0078, 595-1131.

2 BEDROOM, 1 LARGE UTILITY room, large lot, fruit trees, close to schools, fireplace. 478-6135.

BLOCK BB BROS.

SELL THROUGH VIDEO
OPEN HOUSE
4051 DAWNVIEW
SUN 2-4
Enter this 3 Bdrm. Executive home, experience the luxury of fine carpeting and superior craftsmanship, further development on the lower level possible for your specific requirements. Located among quality homes on a quiet crescent.
MARY ANN WALDMANN
386-3231 721-3390

WALK TO SHOPPING
The children are growing and need more room so this townhouse has been priced below assessed value. Its private back yard with fruit producing trees and its "almost downtown" location makes it a great buy. $39,500.

SAANICH EAST PRIME LOCATION
Spacious 3 or 4 Bdrm. home on superior lot with room for a pool and large garden. Family room off the kitchen with eating area. L-shaped L. Rm. Quality carpets F/P drive in garage. $67,000.

VIC WEST
TLC will change a house into a home, so if your looking for a good buy — call now. Some development in basement with separate entrance could be finished for an in-law suite. $58,500.

2 FOR "1"
Need a home plus income. This arrangement offers the privacy of 2 separate residences in a country setting on .47 acre. Main house has 3 Bdrms. Would make a great in-law accommodation. Asking $68,500.

VIEWS OF MT. TOLMIE
Need extra room for mother? 3 Bdrms, 2 Baths, 2 F/P's and some development in basement with a separate entrance provides privacy for an in-law suite. Right on the bus line but also has lots of extra parking. $61,900.

DON & SHIRLEY MILLS
386-3231 381-5654

HILLSIDE & SHELBOURNE
$63,900
Back split custom built 20 yrs. ago. The living rm. is (20x15) with an excellent fireplace glass doors included — Kitchen a truly magnificent glass china buffet built of beautiful mahogany. Three bedrooms — room with fireplace. Super treed lot — A must see.
386-3231 Olive L. Martin 479-8913

1422 McKENZIE RANCH BUNGALOW
$67,900 — Custom built — 2 Fireplaces — kitchen family rm — excellent property. This property must be sold.
386-3231 Olive L. Martin 479-8913

COLWOOD
$64,900 — 10 Years old — fully completed basement — 2 bathrm. fireplace — All fenced back lot — beautifully treed — and plenty of parking.
386-3231 Olive L. Martin 479-8913

VICTORIA REST HOME
A fantastic piece of property. This property is in excellent condition. At present being operated as a rest home — negotiating to obtain personal care. In the heart of Victoria City.
386-3231 Olive L. Martin 479-8913

RESTAURANT VICTORIA CITY
Excellent — corner location. No telephone details given. Call for a personal appointment.
386-3231 Olive L. Martin 479-8913

Fairfield Realty Ltd.

OPEN HOUSE
SAT. 1:30-4:30
OAK BAY BORDER
1034 CLARE ST.
IN-LAW SUITE
Large, character home (1400 sq. ft.) of 2 bdrms., living rm. with fireplace, formal dining rm. Excellent kitchen with sunny breakfast nook. Plus absolutely self-contained bsmt suite. All for only $73,500.00. Large, assumable 10% mortgage. ML 40179. Call Tony Brogan: 388-6275, pager 2471 or 383-2244.

WHY RENT?
NEW HOME
$45,000
$1250 DOWN
$300 PER MONTH
Features: 3 min. to town, 3 bedroom, quality carpets throughout, quality cabinets, cedar feature wall, 5 year home warranty and more. Open house Sat. & Sun. 1-4, 1240 Roy Rd
JORDAN MILLS
Eves. 656-4365

Knowles The HOME Team.

N. OAK BAY
NOW $72,900
Vendor has purchased! Solidly built 3 BR, full basement home conveniently located for university and schools. Excellent yard large enough for vegetables and/or pool. Don't miss it! ML 039724.
HAZEL CLARKE
658-5656
NORMA HILL
383-7796

Glengarry Realty & Investment Corporation
479-7138

3308 COOK STREET
Close to everything. Cosy two bedroom home with spacious family room. Many new features, beautiful private garden. Drive by and call for an appointment to view. Only $49,900.
DON MacGILLIVRAY 479-7138

HIGH GORDON HEAD, ONE year old quality home, by owner. Upstairs, 1300 sq. ft. 3-bedrooms, 2-baths, one with skylight, vaulted beamed ceiling in living room with fireplace. Downstairs, 800 sq. ft., large finished family room with Franklin fireplace, plus finished laundry and semi finished bathroom. Small finished room off double garage. Fully landscaped and partially fenced. Quiet no-through street. $87,500. 721-3808.

SIDNEY STARTER RETIREMENT, bright 7 year old no basement home, excellent condition, 2 bedrooms, electric heat, attached garage, easy care lot, $49,000. 2183 Amelia. 656-5266.

Century 21 MAYFAIR REALTY
Mayfair Centre
386-2955

OPEN HOUSE
SAT. 2-4
4467 FAIRMONT
(Off Edgemont, off Majestic)
Come and see this new listing! 3 bedrooms, large living room, dining room, functional kitchen with dishwasher and a little bonus down — extra accommodation for in-laws. Extras are — quiet cul-de-sac, excellent area, good schools, 15 minute bus service. You should see this one. MARION BRADSHAW, 386-2955 or 477-4125.

OPEN HOUSE
SUN. 2-4
3811 BLENKINSOP
The door will be open — displaying the quality of workmanship, tasteful decor, 2 cozy fireplaces, a large kitchen with spacious eating area plus 2 bedrooms up and 2 down plus 2½ baths plus fenced private lot. The pluses go on and on. Come and view this lovely home with MARION BRADSHAW, 386-2955 or 477-4125. MLS $76,500.

OPEN HOUSE
SUN. 1:30-4:00
1575 SAN JUAN
Immaculate no step, two bedroom home in area of fine homes. Lovely garden and many attractive features. Asking $59,900. In attendance — LEIGHTON NOBLE, 386-2955 or 388-6275, pager 789.

DRIVE-BY
In Brentwood close to the marina, 923 Verdier has so much to offer with ¼ acre fenced lot, all kinds of parking including pad for mobile home. The interior is beautifully finished and offers 5 bedrooms and three baths, formal dining room, two fireplaces, plus large rec room. Asking $78,900. LEIGHTON NOBLE 386-2955 or 388-6275 pager 789.

TREES
Fresh air, and breathing room are a few of the extras this property has to offer. 3 bedrooms (4th down), 1½ baths, room for more development in the full height basement. The house is 6 years old and situated on a lovely treed ½ acre, located near the ferries. All this for $64,500. To view this new listing (MLS) please call MARION BRADSHAW 386-2955 or 477-4125.

FAMILY STARTER
Handy Vic. West location for this 4-BR home. Good living room with rock fireplace, family kitchen, full, high basement, drive-in garage. All updated, clean and tidy. Full price $44,500. MLS.
PETER SYKES, 386-2955 or 382-3216.

EASY
To own ⅓-acre, treed lot close to Florence Lake with 1-year-old, 3-BR, modular home. Spotlessly clean. All appliances included. Full price $49,500. MLS. Details from PETER SYKES, 386-2955 or 382-3216.

815 CALEDONIA
3 bedrooms, 1400 sq. ft., full basement, downtown Victoria, across from Arena, comfortable residence and investment opportunity. Commercial (S.I.) zoning. Price reduced substantially for quick sale to $45,900. GEORGE CHAN, 386-2955 or 477-3178.

$37,500
Will buy this immaculate 1 BR house on large, well kept lot in Carey-Tillicum area. Low taxes and heating costs. MLS 39424. LILO DEDERICHS, 386-2955 or 479-8443.

PACE Properties Ltd.
1640 Oak Bay Ave. 595-2413

OPEN SATURDAY
520 LINDEN
1:30 to 4:30 p.m.
1905 and still going strong. Large, family home just waiting for some tender loving care. 4 Brs., 3 fireplaces, panelled walls and beamed ceilings. Huge kitchen, high position with views. Offers to $74,900. ML.
DAVID GARLICK 592-3868

WE HIGHLY RECOMMEND
You come to see this brand new home at 927 Woodhall Dr., a new exclusive area on Christmas Hill, just off N. Quadra St. Over 2000 sq. ft. of living space designed in the Mediterranean style with semi-circular wrought iron stairway leading from foyer to main floor. Large 19'x15' L.R. with F.P., sep. 16'x12' D.R., den with F.P., family style kitchen, 3 bedrms, 3 bathrms, 3 covered sundecks, 2-car garage. New on the market at $137,500. Oh yes, it's fully landscaped too. MLS. A JIM RANSON special. 479-5910. Westgate Realty 388-9941.

Glengarry Realty & Investment Corporation

HIGH QUADRA
OPEN SUN. 1:30-4
926 NICHOLSON
Situated in an area of fine homes and absolutely immaculate inside and out. Over 1900 finished sq. ft. on two levels, with 4 bdrms. 3 baths and a large rec. room with fireplace. The rear yard is completely fenced and nicely landscaped. Offered at $76,900. MLS
SCOTT MUNRO 382-4577
GLENGARRY REALTY 479-7138

Century 21 WESTERN HOMES
1037 Cloverdale 386-3494

FAMILY FUTURE
Do you need more room? This Central Saanich split level offers the space you need on 1/3 acre fenced view property. 3 Bedrooms, 2 baths, family room and large sundeck complement the house and the exclusive area. Well priced at $67,000. Call today. BILL PETTINGER, 386-3494.

BLOCK BB BROS.

Kinsmen Gorge Park area, fine 2 bdrm. bungalow, over 1100 sq. ft. gas heating, fireplace, large landscaped lot. Reduced to $58,500.
Saanichton — 1 yr. old, 4 large bedrooms, large L.R. plus D.R., half basement left for further development, landscaped yard, for $63,900.
656-5337 Ted Phillips 656-5584

THE ZIEGLERS
Two Opens
Sat. & Sun. 1:30-4:30
If you're looking for a three bdrm. home in the heart of one of Victoria's established area, that is a modern Tudor and features an in ground 16 x 30 cement propane heated swimming pool, sauna, rec. room, family room, formal LR and DR — then this home is perfect, it will fit all your needs plus give you sea glimpses and charm for $145,000. MLS 38220. THE ZIEGLERS.

2-4731 Treetop Hts.
When we say this is a view property thats exactly what we mean — it's a superb home featuring nearly 2500 sq. ft. of top quality finishing, 3 bdrm, 3 bathrms, vacuum system, thermo windows, etc. with a view that we can guarantee you'll call breath taking. $158,000. THE ZIEGLERS

N. Oak Bay
Situated in a neighbourhood that is close to everything including elementary schools and the University and enhanced by underground wiring, and a quiet sedate atmosphere is this well maintained Oak Bay home featuring 2200 sq. ft. of finished accommodation. Only 17 years old, this 4 bdrm home sits on a large 70 x 217' fenced lot and is a pleasure to show at $110,000. THE ZIEGLERS.

Only 1 week old
Oak Bay Waterview
Situated on Beach Dr. overlooking Shoal Bay sits this well maintained 4 bdrm, 3 bthrm home featuring Oak floors, ensuite plumbing, formal LR & DR, and updated kitchen W/EA. Imagine waking up to the Olympic Mts. and sailboats. At a truly reasonable price of $105,000. THE ZIEGLERS.

Ten Mile Pt.
Gardeners delight: is only one of the ways this remarkable 3 bdrm., 3 bath home can be described. Sitting on a large lot averaging 90 x 140' it accommodates a number of needs only one of them gardening. The house itself is in excellent repair and is perfect for inlaw conversion in the finished bsmt. $98,000. THE ZIEGLERS.

Oak Bay Waterfront
A prime character home on an excellent lot 104 x 132' featuring a large master BR. 17 x 21' w/ensuite, FP, and a beautiful ocean view, two other BR's and a den are below with a 40 ft. LR, DR combination on the main floor with vaulted & beamed ceilings. A good western exposure overlooking a semi-private pebble beach to Gonzales Bay. $142,000.

THE ZIEGLERS
592-1768 384-8075 pgr. 310
Seaspray Properties 595-3151

WHITTOME'S

OPEN HOUSE
SAT. & SUN.
1:30-3:30
$59,900
3604 QUADRA — An older home with character. Upper Quadra area. Centrally located and close to schools. Recently renovated with attractive results. Living room, dining room and spacious kitchen. Four bedrooms or three bedrooms and den. Suitable for a young family or a couple requiring working areas. Ample parking. Owner anxious to sell and looking for offers on $59,900. MLS.
MARION FOSTER
479-1667 384-5908

CORDOVA BAY ON THE RIDGE
Level lot of 1/3 acre, landscaped with fruit trees, views from front, privacy at rear. Custom-built home of 2900 sq. ft. finished with 23½ ft. L.R., high-beam ceiling, separate D.R., 3 bedrms, 2 bathrooms on main plus 4th bedrm and 2-pce. bath down. Large rec room with heatilator fireplace. Double carport plus drive-in garage. Beautifully finished and in spotless condition. Price $125,000.
WILFRED DAVIS
479-1667 658-8884

COBBLE HILL
3 acres and 4-bedrm home near Mill Bay. $90,000. See my ad in col. 285.
MARY McGUIRE
479-1667 479-7668

RANCH STYLE DEEP LOT
Well screened by mature shrubs, this no-step charmer of 1500 ft. provides 2-bedrm, 1½ bathrms. Large games or hobby room, attractive kitchen with carpeted eating area. The most appealing living rm. has old brick arched fireplace. Conveniently located in Braefoot area. $65,900.
479-1667 DOUG RELF 479-5761

BUYS OF THE WEEK
$59,900 buys 4 bedrooms, separate dining room, large living room with feature fireplace, fully updated kitchen, loads of parking for camper, etc. Drive by 3604 Quadra then give me a call to view.

$49,900
Charming no-step, 3 bedroom bungalow in choice Marigold area. Extras include large garage/workshop wired for welding, compressor etc. Ample parking for boat, trailer, motor-home etc.

TOP O' THE TOWN
Do you want Peace and Quiet?
Do you want to live in park-like surroundings?
Do you want to be close to downtown?
Do you want 4 bedrooms, 2 bath rooms, full bsmt. etc?
If so drive up to 1204 Summit and view the sparkling exterior then give me a call to view the spotless interior. Offered at $89,900 MLS.
ANY OF THE ABOVE CALL:
BAZ PHARAOH 479-1667 658-8449

REALSPAN PROPERTIES LTD.
846 BROUGHTON 388-6454

SUPER RETIREMENT
Call now to view this 7-year-old, no-step 3-bedroom home with F.P. that offers you spacious trouble-free living on .58 acre lot. Large sundeck and patio, greenhouse, metal storage shed, 8 fruit trees, grape vines PLUS your own fishing stream and just 10 minutes from city hall. Value at $67,500.
PATRICK SUPEENE
Bus. 388-6454 Res. 478-6294

MOVING MUST SELL
Modern 5 bedroom home in Central Saanich
Over 3,000 sq. ft. of finished area. Wrap-a-round sundeck, with sea, mountain and country views. Superior construction. Treed, easily maintained lot in Cul de sac. Valued in high 80's. No reasonable offer refused. Phone owner at 652-5860.

W WESTMONT REALTY LTD 388-4434

A NEW SUB-DIVISION OF 12 BRAND NEW HOMES
Priced from $66,500 to $70,800. Spacious, 3-Br., custom-designed, deluxe homes. Choose from 12 different floor plans, multi-split levels cathedral and ground entry.

VISIT OUR DISPLAY HOME
AT 4186 CAREY ROAD
OPEN HOUSE
SAT. and SUN. 1-4 PM
Personal Viewing — Please Call
388-4434 ARNOLD MARR 477-6233

OPEN
SUN 1:30-3:30
HORSE LOVERS
753 TATLOW DR.
Lovely 4 Ac. spread N. Saanich near to Chalet. Modern 6 stall horse barn, tack room, professional riding ring-charming 3 Br. home — beautiful land, lots of water — Exclusive. $87,500.
388-4434 BRIAN BROWN 388-4434

OPEN HOUSE
FRI.-SAT.-SUN.
1:30-4:30
1629 LONGACRE DR.
Must be sold — Absentee owner!! This 7 year old is professionally finished up and down. Located on a nicely landscaped lot. It features 4 bedrooms, rec. rom, 4 pce. bath and two ½ baths. Top value at $73,900 with large mortgage at lower than current rates. MLS.
383-7777 JOHN BUNYON 388-4434

OPEN HOUSE
SAT.-SUN. 1:30-4:00
3946 LARCHWOOD
Brand New spacious 3 Br. home in University area. Offers 3 pce ensuite, finished rec room with fireplace, thermopane windows, intercom and much more. Asking $84,900.
388-4434 BILL SIDHU 477-5382

"DOLLS HOUSE"
$47,500
MARIGOLD AREA
Delightful (887 Sq. Ft.) beautifully maintained 2 BR home. Gleaming HW floors, FP, WW in BR's with tastefully decorated feature walls. EA in bright kitchen. 66 x 136 fenced lot — storage shed. A HOME TO PLEASE THE "FIRST TIME BUYER!" Come to view!
B. BROWN 388-4434 C. ATKINS

SWINERTON'S REALTY WORLD

OPEN HOUSE
2951 Rock Hill Pl.
Sat., 2-4
Country Living
Modern 4-B.R. family home. Large L.R. with attractive split stone heatilator F.P. (also F.P. in family room). Covered carport and space or camper and boat. Only 4 miles from Saanich Inlet for year-round fishing. BOB CARTER, 598-6143, 385-2481.

OPEN HOUSE
Sat. 1:30-4
1070 Richmond Rd.
Near Oak Bay Ave.
NOW $71,900
Charming, CHARACTER home, large, SEPARATE dining room, all natural wood and stained glass. Up-dated kitchen plus extra family area and basement. The 4 BEDROOMS are all on one floor. All IMMACULATE condition and near all conveniences. EXCLUSIVE
SUSAN or JACK BETT 477-4042
385-2481, 388-6275 pgr. 909

OPEN HOUSE
Sun. 1:30-4
2783 Scafe Rd.
Turn to Strathmore off Goldstream. New MLS. If you are looking for a modern, 3-bedroom house with a large professionally-built 1 or 2-bedroom, in-law suite, this may be it. Two, 4-piece bathrooms, 2 fireplaces, immaculate and lots of extra, paved parking. All in a quiet, country setting. Only $62,900.
SUSAN or JACK BETTS
477-4042 385-2481

2622 Shelbourne
Neat, 2-bedroom bungalow on large, fenced lot. W/W fireplace. New furnace and water heater. Separate garage. Reduced to $43,900. DOUG BOWEN 385-2481.

427 Government St.
Older, 4-bedroom home. Property has great future potential. Vacant $39,900. DOUG BOWEN 385-2481.
Swinerton Stewart Clark Ltd.

OPEN HOUSE
SAT. 1-4 $74,900
1686 LANSDOWNE
Double corner lot! Double carport! Plus drive-in garage. 1,250 sq. ft. of living on main floor. Lower level could be suite. Custom built one family owned home. Excellent value. See for yourself on Saturday. Phone Lynette Delahunt 592-9224 or 592-2407.
MARGETTS & GOWER
OAK BAY PROPERTIES LTD.

SOUTH OAK BAY
By owner. Stately colonial home on quiet street. Prime location. Over 2300 square feet, professionally finished, including 4 bedrooms, formal living room, and dining room, 2½ baths, kitchen with built in dishwasher, family room, workshop, laundry room, consealed upper floor balcony, 2 fireplaces, separate garage. Exceptionally well maintained. Built in 1935 on beautiful park like double lot. $119,000. Serious inquiries, 592-9388.

2 BEDROOM
Completely renovated. Includes attractive living room and den, 4 piece bathroom, utility room, wall to wall carpeting. Easy care garden on quiet residential street, close to all amenities. Perfect for young couple or retired couple at $50,000. Phone 386-6537 after 7 pm. Open house all day Sunday at 2710 Hamilton Rd. (off Hillside).

OPEN HOUSE
SAT. AND SUN., 1:30-4
1764 ST. ANN
Solid 3-B.R. home on a choice street in Oak Bay. HW floors, fireplace in L.R. Separate dining, spacious kitchen. High basement with drive-in garage. Fenced backyard with trees. VACANT. Prior viewing phone OWNER, 592-4989. A real buy at $62,500.

HOUSE AND SEWERED LOT, $59,000. 241 Cadillac. 479-7572.

Cedric Steele Realty Ltd.
388-6258

OPEN HOUSE
SAT. 2-4:30
151 LINDEN
A comfortable 3 or 4 bedroom home PLUS IN-LAW SUITE. Charming living room with a fireplace, generous dining room with built-in sideboard, large kitchen with eating area. Full basement on 50x148 ft. lot. Greenhouse and sundeck. Everything is in good order. Lots of charm. Asking $66,500. Try your offer. Call PATTIE or PETER BARDON 388-6258.

INVESTMENT OR HOME
Only $44,900 for this very comfortable and bright 3 bedroom home in the JUBILEE AREA. Living room with a fireplace, fully modern kitchen. New wiring and copper plumbing. Plumbed for washer/dryer. Lots of off street parking. Presently rented at $350 p.m. but move in if you wish. Try your offer. Call PATTIE or PETER BARDON 388-6258.

OAK BAY
$139,500.00
EXCELLENT VALUE
1. Seaviews unlimited from all rooms.
2. Location by Trial Island offers interesting marine activity to view.
3. Expensively landscaped — rock walls, trees and shrubs. Requires no maintenance.
4. All three bedrooms enjoy a sundeck facing south.
5. Dining room and lovely kitchen with eating area also enjoy a sundeck facing south.
6. All rooms have beautiful, custom-made drapes of imported materials, plus net sheers, quality carpets.
7. Almost new home offers excellent construction with solid foundation, thermo-payne windows and heavy insulation. Heating bills very low.
8. Accommodation offers: Three bedrooms, three bathrooms, living room, dining room, den, two beautiful fireplaces, kit chen, eating area, large en trance hall, spiral staircase.
9. Location at 480 Beach Drive has a sunny, southern exposure, unobstructed view of Trial Island, Juan de Fuca Straits, the Olympics; and is close to Victoria Golf Club and Oak Bay Marina.

Owner doesn't wish to sell but is moving to Vancouver. This home can be moved into with no decorating cost or additional expense.
For appointment to view call
MURRAY BLANNIN
388-6258 598-2200

A. E. LePAGE
WESTERN LTD. REALTOR

BROADMEAD DREAM!
A truly beautiful 2 yr. old authentic log home located in one of Victoria's most exclusive and desireable areas. This hand crafted home is truly a show piece and offers 2400 sq. ft. of superb family accommodation. Serious buyers may view this unique home by calling BILL NESBITT 386-6331 or 477-9910, 24 hrs.

OPEN HOUSE
Mon. to Sat. 2-4
4055 Dawnview Dr.
(off Edgelow and Gordon Hd. Rd.)
3 BRAND NEW HOMES situated on cul-de-sacs close to UVIC, all schools, Racquet Club and shopping centres. Houses in this area are $80,000 to $140,000. Trades considered. For information call Mrs. Pat Saulnier, Kasapi Const. Co. Ltd., 538 Dupplin Rd. at 386-6191 or res. 384-2197.

Cozy and Comfortable!
2062 Chaucer St.
$48,900.00
Ready and waiting for your inspection, 2 bdrm., 1 bthrm. cottage near the rec. center. Excellent retirement, starter, or investment holding. Vendor says present all offers! ML37101. Call
Leslee Farrell
592-7246 388-5464 Pgr. 665
Seaspray Properties 595-3151

DELIGHTFUL
2 Bdrm Bungalow
VERY CLEAN. ROOF, EAVES, OIL FURNACE, LESS THAN 2 YEARS OLD. GARAGE, PATIO, FIREPLACE, HARDWOOD FLOORS, ALL ROOMS LARGE AND BRIGHT. FRUIT TREES, FLOWERS AND SHRUBS MAKE THIS A GARDENERS DREAM. LOCATED ON NO THROUGH ROAD, CEDAR HILL AREA. ASKING $59,500
477-4473 383-4013

SEAVIEW HOME
This outstanding new 2-bedrm western contemporary home features vaulted solid beam ceiling with skylit living area. See-through fireplace between living/dining rooms. Teak kitchen cabinets. Private area has den with fireplace. Ceramic tile bathroom, skylit master bedroom ensuite and much more. Private deck and secluded easy care lot makes this home ideal for those who wish a difference. Asking $95,000. To view call today.
MOORE AND CAMPBELL DESIGNER BUILDERS CO. LTD.
385-4227 384-2131

In-Law Suite
View Royal South
By the Sea
Better than brand new, this 30 yr. old home has over 1500 sq. ft. on main fl. with 2 bedrms, 22'x16' L.R. 12'x12' sep. D.R. spacious family kitchen with 8'x8' nook. A fully self contained 2 br. suite (1350 sq. ft.) in full high basmt. with FP in L.R. and sep. entrance. A great place for Mom and Dad. This is a dream property and 1st time offered for sale. $87,500. Excl. with JIM RANSON 479-5910 Westgate Rlty. 388-9941.

CLEAR TITLE
Appr. 2 acres of parkland, 6 yr. old split level, 4 bedrooms, 2 bathrooms, 2 floor to ceiling fireplaces, wall to wall carpet plus large chain link fenced parking lot with automatic lighting for boat, car and truck storage. Plus new 27'x40' fiberglass green house with cement floor for growing plants commercially or for your pleasure. This property is just like a park. I will take a condominium, motor home, side by side duplex or older home as down payment and hold remaining mortgage. Full price $129,000. Phone owner 479-2209.

GORDON HEAD
BEAT THIS!
Terrific value in this 3 year old, full bsmt. home. Immaculate!! Offers 3 bedrooms, 2½ baths, rec room plus a spacious yard that's fenced. MLS $75,500.
SCOTT KENDREW
COACH HOUSE
REALTY LTD.
381-5255

250 HOUSES FOR SALE

Castle PROPERTIES LTD.

OPEN HOUSE 1990 HAULTAIN 1:30-4:30 Sat.-Sun.

Oak Bay border and close to Jubilee — Just $46,900 — 2 bedrms. LR with fireplace. Full low bsmt. 6'. Fenced back yard. Spacious bright kitchen with eating area. Attic can be developed for more rooms. LOUISE WILTERMUTH 477-6307 or 386-6164.

VALUE PLUS

Lots of room, lots of class. 3 bedrms 1½ baths — feature wall fireplace. Bay window. Nice W/W carpets. Spacious kitchen and dinette with sliding glass doors to sundeck. Double carport, full bsmt. with room for more development. Has 2 extra rooms finished now. W/D hookup. Different hallway plan. MLS $59,900 LOUISE WILTERMUTH 386-6164 or 477-6307.

HOME PLUS REVENUE $52,900

2 bedroom basement home plus 1 bedroom cottage Gorge area. FREDDY STARKE 386-6164 or 595-1175.

EXECUTIVE RANCHER $119,000

Located high atop East Saanich Road, this near new 4 bedroom rancher has all the toys such as a walk-through shower/sauna, the best of fixtures including a built-in oven and jenn-air range, an entertainment size family room off the kitchen, and a gracious living room. With a half acre of land providing plenty of room for your vehicles, I'm sure you will agree its one of the best buys in the area. CALL us now. PETER VINCENT 595-0591 or DON MARSDEN 595-5962.

JAMES BAY CHARACTER

One of only a handful of handyman specials worth looking at in James Bay. All the basics have been updated in this 2 storey 5 bedroom home, its up to you to provide the paint and elbow grease. Come see the potential offered at $66,900. PETER VINCENT 595-0591 DON MARSDEN 595-5962.

$39,600

This bedroom condo in the South port has much more than you would expect. South western exposure. Inner Harbor views. Ensuite bathroom. Underground parking. Phone us for more details. PETER VINCENT 595-0591, DON MARSDEN 595-5962.

$47,500

This great little 2 or 3 bedroom bungalow is back on the market, and reduced $1,000! Features include a cosy fireplace in the living room, a built-in dishwasher, and a super family room right off the kitchen. Drive by 2933 SCOTT STREET and phone us today. PETER VINCENT 595-0591 or DON MARSDEN 595-5962.

TRADE

Vendor is willing to look at a condo trade for her 2 or 3 bedroom character on Grenville Street home features a full high basement, harbor views, updated services and a good sunporch with harbor views. Offered at $42,900 (?) PHONE PETER VINCENT 595-0591 or DON MARSDEN 595-5962.

TOWN and COUNTRY

Older 2-3 Bedrm home — Updated wiring oil furnace etc. Asking $44,900. Move in June 1st. 477-7988 or 479-6609 or 386-6164 or CASTLE PROPERTIES LTD.

$49,900

Character, spacious two bedroom, separate dining room, good lot. NEW MLS. Call CHRIS GREIG 386-6164 or CASTLE PROPERTIES LTD. 386-1296 res.

$44,900

Character, Gorge location, two bedrooms, basement, large dining room, separate heated garage. New MLS CALL CHRISS GREIG 386-6164 or 386-1296.

$43,900

Spacious 3 bedroom bungalow, everything updated, walk to town. MLS CALL CHRIS GREIG 386-6164 or 386-1296.

$39,900

Two bedroom cutie, everything updated, new roof, gutters, paint, etc. Attached garage, located close in. NEW MLS CALL CHRIS GREIG 386-6164 or 386-1296.

OPEN HOUSE 924 FALMOUTH RD. SAT. 1:30-4:30 pm.

Attractive modern 3 bedrm bungalow, 1300 sq. ft. main floor plus finished bsmt., 2 bathrooms, sundeck, pool, extra large view lot. Priced reduced to $66,500.

CH HOLLAND REALTY
620 VIEW 592-9784 or 386-2543

OAK BAY BORDER TUDOR COTTAGE $55,500

Treed, corner lot, 3 bedrooms and den, excellent parking. Drive by 1638 Redfern. Do not disturb tenant. Call Lynette Delahunt, 592-9224 or 592-2407 for details and viewing. New listing.
MARGETTS & GOWER
OAK BAY PROPERTIES LTD.

CADBORO BAY

Quiet dead end street, private access to sea. 3 bedrooms and family room. 1½ baths. Vacant. No basement $77,500. Clear title. 477-6337.

UNIVERSITY 3925 ANSELL RD. 1-4:30 SAT & SUN

Owner- 5 bedrooms, ideal for family or retired couple with hobbies. Close to schools and shops, LR, DR, w-w, 2 bathrooms, large rec room, carport, space for trailers, $77,500. 477-2458.

COLWOOD $48,500

2 bedrooms, family room, part basement, fireplace in lovely living room, large lot with fruit trees, home recently painted. No agents, 592-2130, 388-5464, Pager 701.

GORDON HEAD $64,900, By Owner

OPEN SAT. and SUN., 10 A.M.-7 P.M.
4216 Shelbourne Phone 477-8244
4 yr., 5 bdrm., 2 bath, rec. room with fireplace, etc. Close to bus, schools, shopping, treed lot.

TAKE YOUR CHOICE- NEWLY-renovated two open houses, 1-5 Saturday and Sunday. Oak Bay, 1758 Armstrong Avenue, cute 2-bedroom, family kitchen, granite fireplace in living room, large garden plot rototilled, $63,900. Fairfield character, 132 Moss Street, large family home, must be seen to appreciate the space, $77,000. 383-1069.

CORDOVA BAY SEAVIEW
$79,900
9½% MORTGAGE AVAILABLE
Executive seaview home in perfect condition. 3 bedrooms, full basement, double carport. Illness forces sale and vendor will carry mortgage at 9½%. Must see! Call Wayne Strandlund at SAEC 382-9255 (24 hrs).

250 HOUSES FOR SALE

SACRIFICE—$42,900

Esquimalt dream cottage, all electric, acorn fireplace, separate garage with workshop and guest accommodation. On lane, ideal for boats, trailer or extra cars. Assume mortgage.
BOWDEN REALTY 383-5524

SAVE $10,000-ASSESSED value $55,000, owners sacrifice at $44,900. Modern, well kept bungalow, easy care lot on quiet street near town. 3-bedroom on main, plus self contained, one bedroom basement apartment. View anytime after 1 p.m. 383-5258.

OPEN HOUSE, FRIDAY 7-9, Saturday 2-4:30, 1234 Oxford St. Fairfield. Older updated three-four bedroom home, cozy living room with fireplace, seperate dining room with hutch, new kitchen and bathroom, full basement, large backyard. $59,900. 386-2094.

BY OWNER, ESQUIMALT, quiet street. Immaculate two bedroom home, living room, fireplace, dining room, Hardwood floors, basement with drive in garage. High lot, mountain view. Close to all amenities. Offers. 382-8489. Open House, Saturday 2-4.

DUKE RD AREA, WELL CONSTRUCTED 3 bedroom full basement house with many extras. Including ocean and mountain views. 1.6 acres of good pasture land and garden area. Small barn and large heated work shop. By owner. $98,500. 478-3860. Open house, Sunday.

BY OWNER GORDON HEAD $69,900

Quiet cul-de-sac, cathedral entrance, 3 bedrooms, 1 down 1½ bathrooms, 2 fireplaces, Rec room, garage. 477-4604 for appointment. No Agents

SUIT HANDYMAN

$53,900 — Bargain. 3-Bedrm, 19-year-old stucco home near K-Mart. Good high basm't. Needs painting and yard work. Assume mortgage.
BOWDEN REALTY 383-5524

UNIQUE HOUSE

2 bedrooms plus loft, 1½ baths, open ceiling living-dining room, wood stove heats 90% of house, 22x26 garage (workshop), 60x130 lot. 622 Pine St. Victoria. 385-2373. Asking $54,900.

SEA VIEW, QUALITY BUILT, 3 bedroom home, hardwood floors, stone front, double garage, full basement, 2 fireplaces, Landscaped lot, 120x145, low taxes. Walking distance to school, shopping, arena. Phone owner 642-5848 after 4:30pm

MUST SELL, OWNER TRANSferred, 3-bedroom Tudor, two fireplaces, finished rec room, built-in bookcases, built-in dishwasher, ensuite, fully-landscaped and fenced, close to Golf Course. $59,900 or best offer. Sooke, 642-4433.

FOUR BEDROOM HOME. BY owner. dishwasher, sewing room, full basement, large view lot, good garden, fruit trees. Asking $50,000. 479-5360 or view 520 Tait.

½ acre with unfinished cabin with good soil on Hornby Island, $17,500 or best offer. 479-5360.

SIDNEY
6 year old, 3 bedroom, full basement, 1½ baths, built in vacuum, fireplace, extra insulation, double windows, camper size carport. Fruit trees. 2224 Bradford Ave. Open house Saturday and Sunday. 656-4388. Asking $52,900.

OPEN HOUSE
SAT & SUN 1-4PM.
10202 WILDFLOWER SIDNEY
1278 sq. ft. home with lovely view of Mt. Baker and ocean, bright open plan with large fireplace. 3 bedroom, finished basement, 2½ bathrooms. $74,500. 656-3159.

GOOD STARTER OR RETIREment home, low heat and maintenance cost, cosy 2 bedroom, separate garage with workshop, corner lot, 2 blocks off Beacon, 1 block from beach, $42,500. Drive by 2471 Orchard Ave. Sidney. To view call 656-1815.

TWO YEAR OLD, TWO STOREY home in Beautiful Northridge Terrace. Four bedrooms, 2½ baths, main floor laundry, large sunken family room with access to sundeck and garden on a large treed lot. Two car carport. 479-0187.

BY OWNER: .43 ACRES, 2 BEDrooms, full basement, solidly built (1926) home, fireplace. Rural setting, giant oak, fir trees, and many fruit trees. Separate garage. Minutes from bus. 780 Rogers Ave. Lake Hill area. 479-0160. $69,000.

5 ROOM BUNGALOW WITH 5 finished rooms downstairs. 95' frontage on Dallas Rd. waterfront. Unobstructed view of sea and mountains. Built in the 1940's. View by appointment only. No agents. Price $85,000 cash. 383-6357.

SOOKE $51,000 Next to Golf Course

By Owner, brand new, 3 bdrm, 1½ bath, double window, w/w, fp, carport, basement, fridge, stove. 384-7913 or 592-6033.

BRENTWOOD BAY

BY OWNER-WATERVIEW
Double glazed, 2 beds, 2 baths, large LR, sep. DR, FP. Near marina, buses, appraised $72,500. Asking $69,500. 652-5766.

$39,900

Spotless 2 bedroom bungalow, 60 X 120 lot with fruit trees and separate 12 X 30 garage. Priced for quick sale. 479-7063 or 652-5763.

$69,900, GORDON HEAD. ONE-owner home, 3 bedroom spacious home with fully developed basement, close to schools, university and shopping centres, all appliances included, 4012 Magdelin, by appointment, 477-5071.

3 BEDROOM HOUSE FOR SALE by owner, located in Duncan on a large serviced lot. Close to schools and park. Home is 2½ years old and has partially finished full basement. $45,000. 748-2152

SAVE $2000, GREAT STARTER home, newly redecorated, cosy 2 bedroom home. Den, large kitchen, wall to wall through, new electrical, 900 plus sq ft, large lot, Sidney. $40,000. 656-6501 if no answer 652-2704.

FAIRFIELD — SEAVIEW
Steps from beach. 3 bedrooms, in-line livingroom-diningroom. Large kitchen. Partial basement. Close to school, bus, park and shopping center. $69,900. No agents. 383-3066.

DALLAS ROAD
CHARACTER HOME
Updated and in excellent condition, unobstructed waterview, inlaw suite, many extra features. Early possession. $126,000. Private sale, 384-9888.

BY OWNER, 4 BEDROOM home in Sidney. L-shaped living/dining room, 2 full baths, teak cupboards in kitchen, rec room, workshop, large sundeck over carport. Asking $61,900. Will consider all offers. 656-5246.

$38,900
COLWOOD
2 bedrooms, garage, new paint, and carpeting throughout. Fridge, stove, included. Open House Sat. and Sun. 12-4. 3185 Pearkes off Laren. 478-4795

Y OWNER, 2 BEDROOM, HEAtilator fireplace, fridge and stove included, quiet area, corner lot, plenty of property (110x100), open for viewing, corner of Cedar Hill Rd. and Broderick, 477-6171 $44,000.

By Owner

Three bedroom split level on fully landscaped well treed lot in the Glen Lake Area. 2795 Ronald Road. 478-7851. No Agents.

OPEN HOUSE

Sunday 1-4, $69,900. Gordon Head. One owner home. 3-bedroom spacious home with fully developed basement. Close to schools, university and shopping centre. All appliances included. 4012 Magdelin. 477-5071.

BY OWNER, 2 BEDROOM plus, large lot. $39,900. 479-9646.

250 HOUSES FOR SALE

OPEN HOUSE 265 GLENAIRLIE

Come in and appreciate 1050 sq. ft. of immaculate no step home, a roomy layout featuring wall to wall over hardwood, fireplace, attached garage, remodelled kitchen overlooking private rear yard. Offers to $51,500. 479-5323.

By Owner

Charming character home uniquely secluded on high, double lots. Solid, rewired, partially replumbed. 2/3 bedrooms, 2 baths, can be duplexed. Delightfully informal garden, peaceful atmosphere yet close to Begbie transportation. About $75,000. No agents. Call 595-8809.

C. N. Montague
1720 LILLIAN RD 595-4413
FAIRFIELD
REAL ESTATE
PROPERTY MANAGEMENT

EXECUTIVE VIEW HOME
CENTRAL SAANICH
Quality construction, ⅓ of an acre on cul de sac, landscaped, fruit trees, shake roof, double carport. 3 bedrooms, 3 bathrooms, fireplace, rumpus room. Includes lr/dr drapes, washer, dryer, fridge, stove and dishwasher. $74,900. Call 656-5409 after 6 pm.

FAIRFIELD

A lot bigger than it looks, 3 bedrooms, over 1100 sq. ft. of living area, completely renovated. New cedar kitchen, new wall to wall throughout. Walls and ceilings insulated, new roof and gutters. Open house Saturday, Sunday and Monday, 1-5. 123 Moss St. 386-6693. $65,000.

BY BUSY OWNER

WILL DISCOUNT FOR ACTION ON CLEAN DEAL

3 year old! 3 bedroom, full basement, sundeck, large lot, cul-de-sac, close-in, 1001 Leeds Place. $65,750. Res 383-8866, Bus. 383-5113.

GORDON HEAD

$54,500. Two bedroom home, no basement, close to shopping centres and bus route, schools from kindergarten to university within walking distance. Ideal for starter home or retirement home. Private sale.
No Agents
477-3621

QUALICUM BEACH

3-bedroom home with excellent ocean view. Close to golf and curling. Clean, efficient electric heat with thermopane windows, wall-to-wall carpet, low taxes, corner of Bay and West Crescent in village. Owner's price $65,000. Phone 752-6285.

OR SALE IN LANGFORD, 5 bedroom, full basement home on ½ acre. 14 years old, large separate heated workshop. 20 X 40 with sliding doors. Dining room has built-in china cabinet, 2 baths, fireplace, intercome throughout, fruit trees, clear title. Price $68,500. 642-3852 or 382-3355.

OPEN HOUSE SATURDAY
And Sunday Afternoons. Lovely large family home, 4 bedrooms, 3 baths, family room off kitchen, and den. Sea glimpses, park-like treed grounds. 4478 Annette Place, 477-6018.

MOVING MUST SELL

5-room bungalow on a treed lot, full basement, fireplace, new windows, re-insulated. Asking $47,000. Clear title. 3122 Rutledge Street, close to Mayfair. 383-3932.

FAIRFIELD

Spacious 3-bedroom, hot water heat, near water. $75,900.

AUDREY MONT

598-7598
Gardner Realty Ltd., 385-7721

VIDCO
Commercial-Residential Real Estate
31 Bastion Sq. 388-4232

$39,500
Solid, older, 2 bedroom, home. 1000 sq.ft. Fireplace, no basement. Well gardened. Off Tattersal. 477-8142

2 BEDROOM, NO BASEMENT, large garage, fenced lot, close to shopping centre and schools. Asking $44,500. Call after 6 pm, 656-4801.

FOR SALE BY BUILDER, ready in 3 weeks, ⅓ acre bordering on Butchart's Gardens, 3 bedrooms etc. 873 Woodsview Pl. For more information, 479-5944.

SPELL

IT

OUT

When you have something to sell, the easiest way to find a buyer is to spell it out in print! You do that by placing a low-cost Classified Ad in the newspaper, telling our readers what you have to sell. We'll help you. Give us a call today at 386-2121.

253 COUNTRY HOMES and PROPERTIES

OPEN HOUSE SAT—SUN 1-4, 9486 GLENELG. This custom built 3 bedroom contemporary rancher is full of extras that are only found in much higher priced houses. This is a must sell! $93,900. Owner 385-9485, 656-6359.

OUR DREAM IS TO HAVE A small acreage in the Metchosin area where we can raise our family and a few animals in a rural environment. If you can help us, please call 386-7801 or 642-5815.

SOOKE
Why rent? Buy a modern 2 bedroom strata duplex on quiet street. Take car, truck, trailer or camper in trade. $33,900. 642-5655.

MILL BAY
1 acre sheltered seclusion, 3 bedroom, full basement house. 10 minute walk to beautiful beach. $57,000. 743-9627, 477-2807.

WANTED TO RENT 3 PLUS bedroom home in Saanich Peninsula area, May 15th or June 1st. 479-5254.

SAANICH PENINSULA PROPERTIES LTD.
2254 Beacon Ave. Sidney 656-4000

253 COUNTRY HOMES and PROPERTIES

P.R. B
P. R. BROWN AND SONS LTD.
"The People To See"

Open House Sat.-Sun. 2 p.m.-4 p.m. 6773 Wendonna Dr.

Brentwood Bay

3-Bedroom, 5-year-old family home on a large fenced landscaped lot.
—20'x15' Living room, fireplace.
—10'x11' Dining room, 1½ Baths.
—3 Bedrooms plus Den.
—11'x11' Kitchen with nook.
—12'x20' Rec room, OOM Heat.

Asking $69,500. Terms.
385-3435 AL VICKERS 652-2257

Brentwood Seaviews

This executive rancher is generously proportioned and tastefully decorated. Surrounded by dogwood, fir and arbutus trees on ½ acre featuring 2800 sq. ft. of delightful living area.
—3 Spacious bedrooms, plus den.
—3 Baths, heatilator fireplace.
—33'x19' Living room, in-line dining.
—Bright oak cab. kitchen with dishwasher, range, wall oven and garburator.
—24'x23' Rec room, OOM HW heat.
—Twin sealed, screened windows.
—Double attached carport, extra parking.

Asking $122,500
385-3435 AL VICKERS 652-2257

REDUCED $16,500! COUNTRY SECLUSION

Contemporary post and beam on sunny low maintenance lot. Large garage/workshop, separate parking for R.V. and boat, etc. (Gillespie Road, East Sooke). NOW $98,500.
385-3435 DAVID SCOTT
P.R. BROWN & SONS

SINCE 1887
Pemberton, Holmes Ltd
1000 Gov't St. 384-8124

AGRICULTURAL LAND RESERVE

1 SHERINGHAM POINT RD., 9.6 acres waterfront. House and cottage, young orchard. Big home. $155,000.
2 740 PEARS ROAD, 8.4 acres, grass, oak trees, barns, 1260 sq. ft. farm house, WORKING HOBBY FARM. $125,000.
3 3925 METCHOSIN ROAD, 12.2 acres, grass, orchard, potting shed, fine 1650 sq. ft. home, surrounded by park. 100 yards from sea. WORKING HOBBY FARM, $195,000.
4 4205 BILSTON, 2 acres, fenced, year round stream, 4-6 bdrm. home, perfect for large family. $124,500.
5 379 WAIN ROAD, ½ acre beauty, beautiful garden, greenhouse, chickens, trees and shrubs. 1110 sq. ft. 3 br., no step home. $62,500.
6 403 HERLIHY, 2⅓ acres hobby farm, grass, orchard, big barn, 2 br. modular home. $63,500.
7 ARDEN ROAD. 10 acres, some pasture, stream, good treed land. Potential hobby farm. Good terms. $70,000.
8 4455 PARRY X ROAD, 6 acres waterfront, grass, workshop, greenhouse, 1680 sq. ft. home and heated swimming pool. WORKING HOBBY FARM, $185,000.

DESMOND HOLMES
478-1227 384-8124

Century 21
WESTERN HOMES
1037 Cloverdale 386-3494

1.6 ACRES SAANICH

A perfect site for your new hobby farm. All pasture land, in a quiet country setting yet only minutes from town and well priced at $42,900. Call now to view. NEIL R. MACDONALD 386-3494.

5 ACRES

Five acres of peace and seclusion. Build your new home among the trees in quiet Saanich, and have lovely valley views. Mostly rocks and trees, and well priced at $42,900. Call now to view. NEIL R. MACDONALD 386-3494.

FARM SALE 6¼ Acres, $127,500

This bountiful farm on sunny Saanich Peninsula is a serious income producer brimming with potential. Present crop consists of superb berries, currants, fruit trees, etc. on about 1½ acres. Except or ½-acre of wooded area, the remaining fertile acreage has previously been worked and is suitable for any crop such as ornamental shrubs, berries, etc. Excellent well and irrigation system plus 2-bedroom home with basement.
656-1154 Paul Hyatt 656-3150

Seaviews, $39,900

In Brentwood, just ½ block from marinas, this 1-bedroom cottage in excellent condition on sewer and water.
6556-1154 Paul Hyatt 656-3150
GORDON HULME LTD.

OPEN HOUSE SAT. and SUN. 1-5 9.27 ACRES

Drive out Burnside Road to Prospect Lake Road, up Prospect Lake Road to Munns and you'll discover this unique country home. 2 or 3 bedrooms, a gourmet-designed kitchen and Dining room combination. A novel loft Den, an architect-designed Livingroom, and there's three fireplaces. A separate in-law cottage, a horse barn and fenced riding area. Offered at $129,000. Come to our Open House, you be impressed.

BILL CARNEGIE
652-3627 (Res.) 477-7284 (Bus.)
D.F. Hanley & Associates

2.84 ACRES BEAUTIFUL SECLUDED

I have just listed the most interesting ranchette. Barn for two horses. Fenced corrall varied terrain. Trees, and you can see forever from this gorgeous balcony stretching the full length of our unique home. Built to command this outstanding view. Large living room with granite fireplace and beamed ceilings. Master bedroom has full ensuite. Family rooms. Come view this outstanding listing and watch the lights of Victoria, Distant seaviews $114,900. Evening showings too.
386-2682 477-0580 388-7557
Pat Forbes (24 hrs.)
Capital City Realty Ltd.

SEABROOK

Lovely 4 bedroom family home. Living room, dining room with wall to wall carpet. 4 pce. bathroom, large sundeck with carport. Pool table size rec room. Drive-in garage. Situated on ⅓ acres fully landscaped and fenced yard. Priced to sell at $67,900. EXCLUSIVE LISTING. FREDDY STARKE 386-6164 or 595-1175.

253 COUNTRY HOMES and PROPERTIES

ARDMORE 714 BRADLEY DYNE

First time offered, a long low 3-bedroom rancher, in immaculate condition, situated on .93 acre of beautiful landscapping. This home features a floor to ceiling rock heatilator fireplace, a roughed in fireplace in full basement, double glass, 8" ceiling insulation, 2½ baths, built in dishwasher, all drapes and curtains, extra large deck off family room. It has a double garage plus a separate 400 square foot workshop and greenhouse. Walking distance to beaches and golf course. Good value at $113,800 M.L.S.
Glen John, Home 656-2848, Office Sparling Real Estate Ltd. 656-5511.

24 Acres 5 Bedrooms

In a nice quiet location just south of Duncan. Ideal for the large family. Home is only 3 years old. Family room located over double carport, large recreation room, with heatilator fireplace, family size dining area off the cabinet electric kitchen. Nice sundeck area. Woodshed and a well built barn, gravel drive with cement curb to house, all this on a country setting. Owner asking $128,900. For particulars call Phil Lemare office 746-5171, evenings 746-5460.
H.W. Dickie Ltd.
70 Government St.
Duncan, B.C. V9L 1A1

PRIVATE SALE EAST SOOKE OPEN HOUSE SUN. 12-4

This completely secluded 2½ acres of choice property offers a rustic two bedroom cedar log panabode. Bordering the ocean this marvellous picturesque setting also includes a separate guest or hobby house & greenhouse. Buy direct from owner and save. $59,900.
Please call Mrs. Hill
Mon.-Sat. 10 am. - 9 am. 388-5162. Sun. & eves. 384-1996.

ARCHITECTURALLY DEsigned home and 9 beautiful acres of woods, pasture and lawns with the ultimate in seclusion within the 5 mile circle off West Saanich Road. Features as follows: 2 years old, all wood siding, 4 bedrooms, family room, laundry room, mud room, root-wine cellar, carpet and Quarry tile throughout, "Thermo-Break windows, outstanding country kitchen with many wood cabinets, maple top island with Jen-air and pot hanger, many other features that should be viewed. This home and acreage is an exceptional value at $195,000. Please phone 388-9097 or 479-2352 for an appointment.

DEEP COVE WATERVIEW $148,500

Over 1 acre of seclusion, beautiful views of Satellite Channel and beyond, this contemporary home of over 2300 sq. ft. contains spacious living room with feature fireplace, dining room, den with wet bar. 2 bedrooms, 3 sets of plumbing, family room, plus games room, 3 sundecks, plus many extras. For appointment to view call
388-6258 Murray Blannin 598-2200

SACRIFICE SALE 5 ACRES

If you thought you would never find a fabulous 3-bedrm, 3-year-old rancher with double garage, workshop, stream, trees, gardens, greenhouse and more on 5 acres in Colwood for only $89,900 — guess again. If you are ready to buy now with quick completion, don't miss this opportunity. Vendor has purchased. GARY or BARBARA WHITELEY 386-3494.
CENTURY 21 Western Homes
1037 Cloverdale Ave.
386-3494 (24 hours)

COUNTRY LOVERS 9.27 ACRES

Fresh air and privacy are what you get with this 2 bedroom, 3 fireplace home in the Highlands. Barn, riding ring, separate guest cottage, many built-in extras. $129,900.

BILL CARNEGIE
652-3627 (Res.) 477-7284 (Bus.)

4 BEDROOMS 1.76 ACRES

Located Sooke Village Core area. This is a 5 yr. old 3 level split offering excellent accommodation. All rooms good sized, 3 baths, fireplace, double attached garage with shake roof. Property is level, fenced, landscaped and has subdivision potential. MLS asking only $79,900. Contact BILL KOZAK at 386-6164 or res. 642-3709, CASTLE PROPERTIES LTD.

$94,900 AND THE BEST OF METCHOSIN

More home on more land and the lower taxes only indicate the dollar value! But you have to see it for yourself! This former SHOW HOME offers 4 bedrooms, 3 baths, 2 fireplaces, etc., etc. Quality development assures peace of mind and privacy. For more information please call
KNUD SCHWER
477-0191 478-8203
Royal Trust

HOBBY FARM CORDOVA BAY

1.63 acres of beautiful pasture land. A great family home with 5 or 6 bedrooms. (12 yrs. old) well built under VLA. A barn and chicken coop for your horses and chickens! Call for appt. to view, as you must see through it to appreciate the exceptional value at $95,500.
JUDY JOHNSON
477-0191 388-5464 pger 733
Royal Trust

OPEN HOUSE SAT., SUN. 391 Goward Road

Park-like seclusion on 2.74 acres. Architect-designed, 1600 sq.ft. 3-bedroom ranch-style home. Living and family rooms with fireplaces, convenient kitchen, dining area and utility. 2 bathrooms. Hot water heat, thermopane windows. Two-stall barn and fruit trees. Asking $110,000 or offers. 479-4729. No agents.

OPEN HOUSE SUN. 1:30-3:30 753 TATLOW RD. "HORSES"

4 Ac. comfy well blt 2 Br. home, full bsmt rec rm plus 1 br — professional riding ring — 6 horse stall barn, tack room 2 water supplies.
CATKINS 388-4434 B. BROWN

SHAWNIGAN LK. 2743 Linden Lane

Approx 2 acre lot, subdivision potential, custom blt., new, 2 storey log home, luxuriously finished, many special features. All offers considered on reduced price of $114,900. Trade for Victoria home. For detail call.
HERB McDANNOLD 384-6768
THE PERMANENT 382-9191

SAANICH PENINSULA

5 acres in horse country. Large, 4000 sq. ft., luxury home almost complete. Large, quality barn, riding ring. A superb property and home for the discerning buyer. Priced at $240,000.00. MLS. PETER SYKES, 386-2955 or 382-3216. CENTURY 21 Mayfair Realty.

253 COUNTRY HOMES and PROPERTIES

ARDMORE DRIVE
Very impressive custom chalet style residence with the very best decorating and finishing. 2 bedrooms, both ensuite, on main. Ensuite guest room down with rec room, fireplace and den. Separate garage. $145,000.
JEANNIE DEWHURST 658-8980
Royal Trust 384-8001

Over 1½ acres, lovely location close in, 3 br. immaculate full basement home. Nice large barn etc. Terms, $107,500. H. Bitterman 388-7557 Capital City Realty Ltd.

HIGHLAND DISTRICT
Ten beautiful acres with glorious views of city and straits. Main home with 2 suites and 2 cottages, stable and tack room for rental of $1,000 p.m. Must be seen. Call BILL McCARTER 592-3970 or HENDERSON REALTY LTD. 385-9741.

RURAL LIFESTYLE, YET CONvenient to Victoria and marinas. Spacious 6 year old home suitable for those who want extra space, or the larger family, or inlaw accomodation. Enjoy fresh air and good country walks. Only $69,900 Excls. Call Tom Evans 652-2620, 386-7545 Island Homes.

256 WATERFRONT PROPERTIES

National Trust Realtor
HILLSIDE MALL 595-2121
3440 DOUGLAS 382-8101

PARADISE FOUND

A waterfront hideaway not too far from the downtown core. This contemporary West Coaster is the perfect home for the busy professional or a small family. In addition to the 84 feet of waterfront you get a heated and filtered, sundecked pool 18x28, gourmet kitchen, fireplaced family room, 2 bedrooms and den, 2½ baths, patios, private decks and much, much more. Irreplaceable at $194,500. MLS.
GRAY LAITE 656-5267
Office 595-2121

WATERFRONT! 4903 CORDOVA BAY RD. SECLUSION

A bridge over a stream, past tall firs to an English garden and natural flora. Native roses, Easter lillies, spiarea, cedar, Saskatoon trees and native moss. A Bavarian Chalet, 10 years old. Ideal for the professional. Spectacular views from all rooms, open plan for entertaining, L.R., D.R., fireplace, powder room and large, country kitchen, D.R. and antique-leaded windows. Open stairway to 2nd level with 2 huge bedrooms, ceiling-to-floor windows and 3 walking decks, full bathrooms up. 12 ft. high basement, with room for development at ground level. Sturdy steps to sandy beach. It's different! Price $149,500.
MR. STOTHERS 658-5025
Office 382-8101

7997 TURGOOSE TERR.

Easy care .43-acre approx. 200 ft. Waterfront. Enjoy beautiful sweeping view from wrap-around sundeck. 2400 sq. ft. living area, 3 bedrooms, den, 2 baths, brick heatilator fireplace. Make an offer today! Call
AL IZATT 652-2133
Office 382-8101

GORGE WATERFRONT $129,500

Excellent, family home on approx. ¾ acre. This home features 3 bedrooms, 1½ baths, formal-size dining room, family room with Franklin fireplace. Plus 2 bedroom, in-law suite. Many extra's. MLS.
JULIE MANNESS 384-3866
WAYNE BUTTERFIELD 383-0408
Office 382-8101

GORGE WATERFRONT

Esquimalt side, 100 ft. of shoreline. House about 25 yrs. old. Vast living room, 3 bedrooms, 2 baths, modern kitchen and basement. The tranquil, panhandle lot requires landscaping. House and property being sold — as is! This fact being reflected in the asking price of $105,000.
JOHN RUSSELL 386-9574
Office 382-8101

WATERFRONT DUPLEX

Enjoy views, boating, an attractive, waterfront home and income. Here is a unique duplex located in one of our loveliest areas. Each unit has living room (one with fireplace), separate dining room, 2 bedrooms, laundry room, separate furnaces, meters and part basement. This exclusive listing is well priced at JUST $95,900.
JUNE HOUGHTON 477-6185
Office 595-2121

WATERFRONT LOT

Here's a great opportunity to build your own summer cottage. On East Point Road, Saturna Island, overlooking Tumbo Channel, this treed lot provides 96 ft. of beach frontage on nearly 1 acre of land. Look for the sign approx. 8 miles from B.C. Ferry wharf. $30,000.
P. ELWELL 477-3988
Office 382-8101

WATERFRONT HOME LOCATed on quiet no thru street within 3 mile circle. App 2000 sq. ft. on 3 levels. 4 bedrooms, 2 full baths, 2 fireplaces. An immaculate home of unusual character with many attractive features. Priced far below replacement cost at $108,000. 2820 Murray Dr. 388-6331.

70' WATERFRONT CORDOVA BAY

Two 200x70 Waterfront lots. Holding property.
Residence Ted Walford Office
598-1420 477-1841
BLOCK BROS. REALTY LTD.

WANTED WATERFRONT

Brentwood to Deep Cove or Parker Avenue area. Please call:
RAY SMITH
Royla Trust 384-8001 (24 hrs.)

150' RIVERFRONT
Very private cottage by the river on ½ acre lot about 40 km from Town and Country shopping centre. Asking price $30,000. For more information call 385-8179. No agents please.

PRIVATE SALE
72' of waterfront on Finlayson Arm at Willis Point. Modern 2 bedroom home, 1½ baths, separate dining room, electric heat. Clear title. Asking $89,000. 652-3208.

NEAR SWARTZ BAY, ½ ACRE with excellent sea views over Colburn Passage. Will build custom home for $125,000 and up.
656-5337 Ted Phillips 656-5584
BLOCK BROS. REALTY LTD.

LANDSEND ROAD
152' waterfront, easy access to beach. 2,000 sq. ft. home, only a year old. $149,900. Owner 656-3857.

FEED THE SWANS FROM your deck. Crown land home on beautiful Cowichan Bay. 4 bedrooms, fantastic view, $34,900. 748-4514.

256 WATERFRONT PROPERTIES

SINCE 1887
Pemberton, Holmes Ltd
1000 Gov't. St. 384-8124

1 SHERRINGHAM POINT RD. 9 acres, orchard, big log home, small cottage for caretaker or rent. Just off West Coast Rd. $155,000. Financing available.
2 4455 PARRY CROSS ROAD, 6 acres grassland, fenced. 2 or 3 bedroom 1680 sq. ft. rancher, 1500 sq. ft. workshop. 1000 sq. ft. greenhouse, enclosed heated pool. $185,000.
3 EAST SOOKE ROAD, Lindal cedar home, beach, floating wharf. Very good financing $72,500.

DESMOND HOLMES
478-1227 384-8124

WATERFRONT CANOE COVE

—260 feet of waterfront
—3.39 Acres
—Lovely two bedroom home
—Magnificent views
—For complete details call Jim Park 384-8075 pg. 493, res. 652-4119 or 384-8124.

WATERFRONT VIEW LOT

They don't go on the market that often but a personal friend says sell, so here goes. ¾ ac. and 210 ft. of waterfront at Curteis Pt. north of Sidney, B.C. Overlooking Fernie and Coal Islands. MLS 38340. Asking $72,000.

Chummy Crabbe
388-5555 479-7998
(24 Hrs.) (Res.)
B.C. Land & Insurance Agency Ltd.
530 Broughton St.

.6 ACRE 86 FT. WATERFRONT

In a country setting in south Cordova Bay with delightful, secluded grounds. The house has 2 bedrooms and bathroom plus a guest cottage complete with bathroom and independent heating. Living room and master bedroom have extensive waterfront and island views over delightful garden. Modern kitchen with view and access to private patio and built-in barbeque. Sprinkler system, well, fruit trees, vegetable patch. Expansion plans available. Views by appointment.
Listed at $125,000.
Residence Geoff Jackson Office
592-0135 477-1841
BLOCK BROS REALTY LTD.

GORGE WATERFRONT

2 bdrm, full basement home located on deep lot with 50' of waterfront. Comfortable living room with fireplace. Family dining room. Kitchen with breakfast nook. Oil fired hot water furnace. Separate garage. Plenty of shrubs and trees offer privacy on the back part of the lot to the waterfront. Asking $70,000. For more information and to view this Exclusive Listing please call:
OLIVER DOUGLAS
388-4271 598-3926
TED WILKINSON
388-4271 384-3944
J. H. WHITTOME & CO., LTD.

WATERFRONT

4 bedrm. — 2 bath — Living Room with Fireplace — Small Den — Dining Room with a Fireplace, kitchen and Sun Room, PLUS 2 bedrm SUITE in lower level, hot water heat, incl.

OR

4 SUITE CONVERSION, 2 two bedrm SUITES, 1 one bedroom SUITE, 1 Bach SUITE. SUIT either for ONLY $149,000. PRESENT ALL REASONABLE OFFERS.
PETER PRIMGAARD 656-6625
Seaspray Properties Ltd.
386-3124

Ultra Modern Design

This beautiful multi level home incorporates countless design features to provide an elegant and eclectic environment on a secluded 1 acre lot in Ardmore. The many large double glazed windows provide a sunny interior throughout the 2700 sq. ft. from the expensive gourmet kitchen to the 2 storey living room and overlooking study. This 2 year old home is built with the finest materials and quality craftsmanship, has 2 heatilator fireplaces, Roman tub, oak flooring, triple decks, etc. Offered for sale by owner at $141,000. 656-2279 evenings. No agents.

POSITIVE PRIVACY SO CLOSE TO VICTORIA YET ABSOLUTE SECLUSION ON THIS 1100 FEET OF CLEAN TIDAL OCEAN WATERFRONT. ACCESS BY WATER ONLY UNLESS PURCHASER WISHES TO CONSTRUCT DRIVEWAY. OTHERWISE TIE UP YOUR BOAT AT YOUR DOORSTEP IN THESE PROTECTED WATERS. FISHING YEAR ROUND, WATER SKIING, HIKING, AND 11 ACRES OF TREES AND NATURE. ALL THIS FOR $99,900. TERMS. ALLAN KLENMAN, 656-4242.
DUNSMUIR PROPERTIES
388-7868

OPEN HOUSE SUN. 1:30-4

4561 BISSENDEN PLACE
Privacy and seclusion on this high .86-acre ocean-front property offering superb water views of Haro Strait, the Islands and the mountains on the mainland. Two-level home offers 3 BR's, 4-pce. ensuite, den, 2½ baths, dble garage, part bsmt, and magnificent views. Offered at $127,500. MLS. View it with:
WALLY MICHAELS
477-0141 477-4884
The Permanent

SOUNDS IMPOSSIBLE

Would you believe that this home built less than 3 years ago and offering over 2500 sq. ft. of professionally developed area, located on a superb piece of prime waterfront in North Saanich is available at the modest price of just $89,900.
For further information call

Lee Wrobel
Randy Small
385-1431 388-6275 #865, 654
British American Realty Ltd.

12C. COWICHAN LAKEFRONT
14 ACRES
Beautiful setting on Lake Cowichan with 350' of lake frontage. Immaculately kept 1½ storey, 4 bedrooms, full basement homes, 3 car garage, implement and tool shed, creek ambling through property. Garden and lawns very parklike with small irrigation system. An ideal retirement spot, $145,000. For any further information and an appointment to view call Phil Lemare office 746-5171 or evenings 746-5460.
H.W. Dickie Ltd.
70 Government St.
Duncan, B.C. V9L 1A1

QUALICUM BEACH WATERFRONT $135,000

Magnificent views — 1678 sq. ft. — no steps — two fireplaces — multiple plumbing — possession Aug. 1st. — exclusive listing — For further information call:
388-4271 MR. YELLS 383-5039
J. H. WHITTOME & CO. LTD.
VICTORIA, B.C.

WATERFRONT LOT. EAST Sooke, approximately ½ acre, water and power, $35,000. 385-2069.

256 WATERFRONT PROPERTIES

THIS IS LIVING!

The summer makes everyone think waterfront but you'll appreciate this year round. Two full floors combining almost 3000 sq. ft. of living area. Open living and dining areas featuring beamed ceilings, skylights and unexcelled views. Four bedrooms, rec room with fireplace and games area. Ideal home for entertaining. $179,900. MLS.
NEIL RAWNSLEY
386-2111 595-1507
MONTREAL TRUST

WATERFRONT

Fantastic property with fabulous views of Deep Cove and Islands. MOORAGE FACILITIES AVAILABLE plus BUOY right outside your own back door. Watch the sunset from your private sundeck. Swim off your own warm beach. Remodelled 3-bdrm. home with beautifully-landscaped gardens, $167,000.
ANNETTE WALLS
656-3924 656-4891
MONTREAL TRUST

DO YOU LIKE!!!

—Boating
—Marine Views
—2 bedrm up
—2 bedrm down
—Liv with FP
—Rec with FP
—Close to School
—$69,500
—And Sidney
—Then call me:
PETER PRIMGAARD 656-6625
Seaspray Properties Ltd.
386-3124

WATERFRONT LOT

North Saanich waterfront lot, with 80 ft. of ocean and over ½ acre in total. Build your own dream home among the trees and have views towards Cowichan Bay from your own living room. Well priced at $51,900. Call now to view. NEIL R. MacDONALD, 386-3494.
CENTURY 21 Western Homes
1037 Cloverdale Ave.
386-3494 (24 hours)

DELIGHTFUL

Facing south, along Portage Inlet with a view of the Olympics, secluded yet easily accessible, this lovely stone and stucco two bedroom house has everything you need two fireplaces, large sundeck and brick patio, half acre of land, is surprisingly large. At $71,500 you can not do any better. Please contact Giff Calvert, 382-6151 or 479-4593.
Norman Ross & Associates Ltd.

THE NEXT BEST THING TO waterfront is lake view with good lake access the road and a place and a place to moore your boat. One or two bedroom cottage with guest room. Fully insulated. 200 amp service. New furnace, fireplace, part basement, sundeck. 1579 Shawnigan Lake Rd. Do not disturb tenant please. $44,900. Phone Mr. John Ettema at 743-2607 collect. J. H. Whittome & Co. Ltd. Shawnigan Lake Branch.

SHAWNIGAN LAKE LAKE VIEW COTTAGE

For $25,900.00 you can buy this charming 2 bedroom summber abode. Very cozy and private situation, with lake across the road.
JOHN ETTEMA
743-5311 743-2607
J. H. Whittome & Co. Ltd., Shawnigan Branch

COMMANDING PANORAMIC WATERFRONT
400' Sooke Inlet — Cooper's Cove — Sunny Southwest Exposure — Access from Sooke Road — Across from famous "Grouse Nest". A challenging building site on 2.6 acres with beautiful trees and rich soil for a reasonable price.
British American Realty Ltd. 385-1431. George Breiter 478-8493.

NEW LISTING WATERFRONT

13 yr. old, 2 BDR bungalow with full basement on half acre lot on Esquimalt Harbour. 3rd BDR finished in basement along with partially finished rec. rm. This is a nice home but needs redecorating. Priced at only $68,500. Call BILL NESBITT 386-6331 or 477-9910, 24 hrs. A.E. LEPAGE WESTERN LTD.

GABRIOLA ISLAND
292' of beach, charming hideaway home on 1.3 acres with panoramic view. $96,000 full price.
5 acres of waterfront, spectacular view property, only $39,900.
Waterfront bluff, 1 acre lot, $9700.
Neil Wark 247-8852 evenings.
GABRIOLA RLTY LTD. 247-9622

100 ACRES, BARKLEY SOUND, ½ mile waterfront, part cleared, part treed. $120,000, by owner. Box 68, Brentwood Bay, V0S 1A0.

CORDOVA BAY
Modern contemporary 5-bedroom house on large lot, $158,000. 658-5133.

CORDOVA BAY
Large level semi-waterfront lot, $35,800. 658-5133.

SATURNA. 110' WATERFRONT. 2 level cottage. Hydro, well, septic, 478-0471.

258 CONDOMINIUMS

JACK MEARS
OAK BAY REALTY LTD.
2194 OAK BAY 598-3321

DOCKYARD OR NAVAL PERSONNELL

Immaculate one bedroom in an attractive building offering sauna, workshop, swirlpool and games room. Southern exposure gives a bright sunny atmosphere, appliances are included. Monthly assessment of $48.25 includes caretaker and professional management. If you can qualify for B.C. Grant second mortgage. A small down payment could make you a proud owner for a modest $28,500. Viewing by calling MARKIE MUNN or MARJ NAPPER at 598-3321 anytime.

YOUR PLACE IN THE SUN

Nice to know a landlord can't raise your rent when you own this sharp one bedroom condominium! Minutes from University, or transportation, covered parking, games room, sauna and jacuzzi. Present owner is an immaculate homemaker, appliances in tip-top shape. Enjoy the sunny patio in your leisure time! Truly carefree living at only $29,900. View at your convenience by calling MARJ NAPPER or MARKIE MUNN at 598-3321 anytime.

NEW LISTING SEAVIEWS

An as new one bedroom unit on Rithet Street with beautiful views of the Straits and Olympics and only 2 blocks from Beacon Hill and James Bay Square. Only 18 units in this high quality building with sauna, swirlpool, guest lounge, billiard table and workshop. Beautifully maintained and fully equipped with washer, dryer, stove, fridge, dishwasher and garburator. You really should investigate this one at $44,900. GEORGE BLACKBURN at 598-3321 anytime.
Member
Relocation Services Canada

CONDO WANTED

Buyer with cash for 2-bedrm unit on sunny side, prefer Fairfield. Possession flexible.
BOWDEN REALTY 383-5524

ORCHARD HOUSE, STUDIO suite, 20th floor, panoramic view must be seen, pools, sauna, near Beacon Hill Park and town. Private sale. Offers on $25,900. 382-6384.

258 CONDOMINIUMS

Cedric Steele Realty Ltd.
388-6258

BEACON HILL PARK $58,500

2 bedroom townhouse with fireplace and washer and dryer. See 210 DOUGLAS STREET. Open House 3-5:30 p.m. Mon. to Fri. Financing available. 388-6258.

LAUREL POINT!

2 bedroom suites of varying floor plans for the discerning buyer. Trades will be considered.
CEDRIC STEELE REALTY Ltd.
388-6258

2 BDRMS. 3 PC. EN-STE. LG. KITCHEN CORNER SUITE $41,900. MLS

No, you DON'T have to go to Esquimalt to find everything you desire at an AFFORDABLE price! This IMMACULATE home offers lge. living rm/dining rm. with like-new W/W carpeting; SUPER kitchen with stove and fridge and room for TABLE and CHAIRS; 2 good-sized bedrms. (note en-suite with SHOWER!); excellent STORAGE in-ste. and in common areas. Call TODAY for an appt. to view with
DONNA FOSS
477-7291 384-8075 (Pgr. 504)
D.F.H. REAL ESTATE LTD.

HEYWOOD AVE.
South-facing, one-bedroom suite, across from Beacon Hill Park. Adult building, rooftop lounge, workshop, sauna and swirlpool. Priced at $30,500.

PAKINGTON STREET
Near Beacon Hill Park, two bedrooms, corner suite, over 1,200 sq. ft. Large living room with fireplace, lge. master bedroom, lots of storage. Quiet homey building with billiard room, swirlpool, sauna and workshop. Covered parking. Vacant. Offers on $49,900.

COOK STREET
Two-bedroom corner ste., wall-to-wall carpet. Immediate possession. Low down payment — low assessment. Priced at $44,900.
To see these and other listed condominiums call Art Bedford, 592-2407 or 592-2090.
MARGETTS & GOWER
OAK BAY PROPERTIES LTD.

CONCRETE, OAK BAY

Two bedrooms, 1½ baths, approx. 960 sq. ft. plus 120 sq. ft. balcony. Fully equipped including laundry in your own suite. Underground parking. $69,500.

GROUND LEVEL

Larger 2 bedroom, 2 bath, ground level suite in 12 unit building. Fireplaced living room, daylight kitchen and dining. Very convenient location. MLS $54,500.

TOWNHOUSE

Three bedrooms (extra large master). Two outside areas, corner unit gives extra privacy. Large living room and separate family room. Very spacious, approx. 1600 sq. ft. MLS. $52,500.
GRAY LAITE 656-5267
NATIONAL TRUST 595-2121

OPPORTUNITY! 7 Condos Laurel Point

We offer for your inspection 7 "NEVER TENANTED" 2 bdrm, 2 bath condominiums, each has 5 new appliances. Offered at $5,000-$7,000 below their purchase price. All reasonable offers considered. First mortgage of 10½% assumable. Don't hesitate to call for appt. to view. Priced from $90,000.

Leslee Farrell
592-7246 388-5464 pgr. 665
Pauline Cass
598-1448 388-5464 pgr. 705
Seaspray Properties Ltd. 595-3151

WINDYHAUGH MANOR

The presence of a grand home, the quiet and seclusion of an exclusive residential location an unobstructed view of the city and sea. If you've found this an impossible combination in other condominums then visit Windyhaugh. Only one of four suites remain 1258 sq. ft.
2 Bedroom - $69,900

OPEN HOUSE SUN 2-4

1968 Fairfield Road
Brought to you by Citiscape
598-5659

COSY FOR TWO. LUXURY FOR ONE!

TOP QUALITY, SUPERBLY-EQUIPPED BATCHELOR HOME IN CONVENIENT LOCATION. EXCEPTIONAL BUILDING RECREATION FACILITIES! ONLY $22,900 (MLS) DICK BATEY, 592-4607. KER & STEPHENSON LTD. 385-3411

SPENCER CASTLE

"The Ultimate in condominium living". Spacious 2 bedroom, 2 bathroom suites. Concrete and masonry construction in a secluded garden setting with the convenience of the Castle which offers guest rooms, pool, sauna and a touch of elegance. Call for a personal showing of our remaining suites. DANZO & FRANCO HOLDINGS LTD, 384-4013, 479-7286, 386-3816.

OPEN HOUSE JUST LISTED "THE LEXINGTON" #102-1012 COLLINSON THURS., FRI., SAT. 2-4 PM BEACON HILL PARK DOWNTOWN

All so close to this lovely, LARGE, sunny, CORNER, 2-bedroom, 2 bathrooms, condominium with breakfast area in kitchen and large patio. In two-year-old, very attractive, well-run building $46,000.
JOAN BAXTER
For appointment anytime 382-8101 or res. 382-8037.
National Trust Co. Ltd.

ONE BEDROOM. SAUNA, whirlpool, entertainment room, large balcony. Suit retired. Villa Royale, Beacon Hill Park, $29,995. First time advertised. Resident owner 383-9328.

MUST SELL, THREE-BEDroom condominium in Esquimalt. Children and pets welcome. Asking $27,000. 383-6301.

KENSINGTON, $29,800 OR offer. Sunny 1 bedroom condominium. Drapes, fridge, stove, dishwasher. 383-0182.

258 CONDOMINIUMS

the Permanent For Sale

3647 SHELBOURNE 477-0141
LARRY BROOKS—MANAGER

OFFERS INVITED ON $39,500

2 BR's, vanity bathroom, clean attractive suite in popular University-Shelbourne area. Stove and fridge incl., lots of storage, good balcony. If you are in the market you owe it to yourself to see this before buying. Further info or to view call: 477-0141 (24 hrs.). BUNNY SIMONS 477-1449 OR ART LAWRENCE 477-9313.

1-B.R. CONDO $28,000

MT. TOLMIE AREA. Freshly decorated with large rooms and balcony. Bldg. with swimming pool, hobby and rec. rooms. Popular area. Call ELSIE O'BRIEN AT 477-0141 OR 477-5470 DAY OR EVENING.

$26,900 BIG 1-BR UNITS

University area, close to shopping. Dining area, fully-equipped kitchen. Swimming pool, saunas, hobby room, etc., etc. Cannot be beaten at this price. Top-class bldg., well run. Unusual opportunity available NOW. Call anytime.
HARVEY MERRITT
477-0141 pger 551 595-7672
BRUCE BATEMAN
477-0141 384-2827
THE PERMANENT

SWINERTON'S
REALTY WORLD

Beacon Hill Park 9th Floor

A comfortable corner suite in a concrete building that offers a beautiful view of the city, leisurely walks to the city, leisurely walks to the park. 2 Bedrooms, 1½ baths, swimming pool. MLS. $42,900. Call anytime:
SUSAN or JACK BETTS 477-4042
385-2481, 388-6275 Pgr 909

High Quadra $38,500

Quality 2 bedrooms, stove, fridge, dishwasher, all drapes included. Early possession.
BILL McCULLOCH
385-2481 479-4487
Swinerton Stewart Clark Ltd.

CIRCLE THIS!

If you want a real 2 bedroom home in a super complex! I have the key! Well maintained by excellent council. In suite laundry. Near new appliances stay. Open to offers. Low $40's. ML.
MARY WOOD 592-2647
THE PERMANENT 382-9191

ASCOT HOUSE 1009 McKenzie

Deluxe one BR unit in fabulous adult complex with all the amenities of a private resort. Asking $32,900. ML 38840. Ideal for retired or working couple. Immediate possession. Call.
HERB McDANNOLD 384-6768
THE PERMANENT 382-9191

HAMPSTEAD HOUSE 955 Dingley Dell

Vacant, neat 2 BR, 3rd floor east, small complex, quiet area. Must be sold. Offers to $36,900. ML 39893. Appliances incl. Call.
HERB McDANNOLD 384-6768
THE PERMANENT 382-9191

JUST LISTED! Almost Dallas Rd. 2 BEDROOMS $45,900

Be the FIRST to experience the sense of spaciousness which pervades this one-owner, SOUTHWEST corner suite featuring living room with sliding doors to patio; dining area with southern WINDOW(!) and BUILT-IN shelving and cabinets; roomy, bright hallway for that EXTRA furniture with which you really don't want to part; master bedrm with WALK-IN closet. Super IN-SUITE storage. Full sized appliances in CHEERFUL, sunny kitchen. Every window is SCREENED in this immaculate EXCLUSIVE LISTING. Roof-top sitting area for UNOBSTRUCTED sea and mountain views. Call NOW for an appt. to view with
DONNA FOSS
477-7291 384-8075 Pgr. 504
D.F.H. REAL ESTATE LTD.

REALSPAN PROPERTIES LTD.
846 BROUGHTON 388-6454

OPEN HOUSE SUN. 2-4 P.M.

This cosy 1-bedroom steel and concrete condominium in Faircliff Manor offers beautiful city and partial sea views. Stove, fridge, dishwasher, garb. and drapes included in the new reduced price of $34,900. This must be sold. Suite 418-1433 FAIRCLIFFE LAND. For prior viewing call
GARY BRIDGE
Realspan Properties
Bus. 388-6454 Res. 595-6968

Open—Sat. 1-4 #1-7925 Simpson Rd.

Spacious, 2 Br. townhouse — end unit with good sized yard. L.R. has brick F.P., D.R. with sliding doors to patio, large kitchen with eating area. Thermopane windows — electric heat. Price reduced to $44,500. MLS.

Open—Sun. 1-4 103—848 Esquimalt Rd.

2 Br., Condo., approx. 1,000 sq. ft. of living area plus large sundeck — only 3 yrs. old — close to all services — range, fridge included. Reduced to $33,900. MLS.
HUGH MUNRO 658-5536
Northern Pacific Realty Ltd.
479-1687

FOR SALE BY OWNER
University district 2 bedroom corner suite. Spacious rooms all with sliding glass doors to private patio. Easy access ground floor, 5 appliances plus sauna, whirlpool, party room. Call us for exceptional deal on financing. 658-8459.

306-1571 MORTIMER
OPEN FRI. & SAT. 2-4
Lovely 2-bedrm condo handy to University, K-Mart and Shelbourne Plaza. Assume exist mtge. Poss. now or fall. $38,900
BOWDEN REALTY 383-5524

FAIRFIELD, 2 BEDROOM CONdominium, 1½ baths, $44,500. No agents. Victoria Press Box 17.

SAVOY 1 BEDROOM $45,000. 381-5849.

258 CONDOMINIUMS

LAUREL PT. PRICES CUT!

OWNER'S BIND IS YOUR OPPORTUNITY! TWO PRIME SUITES IN VICTORIA'S PRESTIGIOUS WATERFRONT HOMESITE SLASHED TO $79,900 & $82,500. (MLS.) BOTH 2 BR, 2 BTH., LARGE LR & DR! DICK BATEY 592-4607 KER & STEPHENSON LTD., 680 BROUGHTON, 385-3411

INSIDE VICTORIA CITY LIMITS

Waterfront Condo.

Available now QUIET and SECLUDED and brand new at the WATER'S EDGE (630 SEAFORTH) 2 bdrms, 2 bathrms (4½ Rms) with 3 appliances. W to W carpets, drapes, parking, auto heat and H. water, whirlpool and possibility of ensuite laundry. (Mtge to approved purchasers at 11%) several to choose from ($70,300 to $85,692.) Qualifies for 10%. C.C.A. Dickie Agencies Ltd. 382-4312 or 382-8239
COME AND COMPARE THESE SUMPTUOUS UNITS WITH OTHER WATERFRONT PROPERTIES.

What Would You Do With The EXTRA ROOM?

—One bedroom plus???
—Spacious dining area.
—Gorgeous western views.
—Stove, fridge, garburator.
—Excellent storage.
—Only $34,900.
—Walk to shops and bus.
—Sauna, swim and swirlpools.
Call NOW to view this EXCLUSIVE listing with
DONNA FOSS
477-7291 384-8075 Pgr. 504
D.F.H. REAL ESTATE LTD.

CONDOMINIUM ON THE PARK

All the front windows have an unobstructed beautiful view of the trees and lawn of Beacon Hill Park. Very central, just 5 blocks from the Empress Hotel. Brand new 2 bedroom, fireplace, 1½ baths, beautiful interior and layout, equipped with all luxury appliances including washer and dryer. I will take your house or boat in trade. Asking $79,900. Phone Mr. Charles, days, 384-8035, eves., 598-8788.

Penthouse Suite ROYAL WOODS

One of only 12 similar units in Victoria this suite is a spacious 2-BEDRM unit PLUS LOFT and has a desirable CORNER location with the added benefit of a SOUTHERN EXPOSURE. Ample living and storage areas, two balconies, quality fixtures and appliances, and the added feature of pools, sauna, tennis court, library, etc., etc. Act now. Avoid disappointment. ML. $51,000.
NEIL RAWNSLEY
386-2111 595-1507
MONTREAL TRUST

LAST CHANCE

For 8% AHOP '76
From $450 Down
with B.C. Grant
$250 per mo. PIT
1 Bedroom from $28,900
2 Bedrooms from $34,700

OPEN

Weekdays 9-12 and 1-4 P.M. or by appointment, 385-2458
Byron Price & Associates Ltd.

HARBOUR COURT 525 BROUGHTON ST. EXCITING DOWNTOWN INNER HARBOUR LOCATION

ONLY 8 SUITES LEFT — SOME WITH SEA VIEWS. 1-2 & 3 BEDROOM SUITES IN THE HEART OF THE HARBOUR
SALE PRICE $77,500-$99,000
FOR AN APPOINTMENT TO VIEW CALL
ROYAL TRUST
477-0191 4082 Shelbourne St.
477-0191

RETIREMENT SPECIAL TOD HOUSE 2323 HAMIOTA ST.

1 bedroom, 1020 sq. ft. concrete and steel building. 1½ bathrooms, heatilator fireplace, washer and dryer, window in the fully-equipped kitchen, close to all facilities including one bus to town. All corner suites. Open Tues.-Sat. 1:30-4:00 or phone H. Blake 383-4372.
JACK MEARS
OAK BAY REALTY LTD.
598-3321

ROYAL WOODS

1st OWNER — 1st CHOICE
1st TIME OFFERED
1009 McKENZIE AVE.
This 2 BR, corner suite was chosen for it's privacy and convenience. Royal Woods offers you an indoor pool-sauna, whirlpool, exercise room, workshop, library, recreation rooms, games room, tennis courts, etc. The suite has 1½ bathrooms, DR., kit. with fridge, stove and dishwasher, drapes and carpeting throughout. Priced for a quick sale at $44,500. Call A. Mackey at 595-1713.

BEAT THIS!

3 bdrms., FIREPLACE, family kitchen plus formal dining, laundry in suite, 4 appliances, immaculate throughout. Truly a "must see" at $39,900.
MELODY VILLENEUVE 384-8563, 388-7557
Capital City Realty Ltd.

OPEN SAT. 2-4 103-1312 BEACH DR. OAK BAY "THE ANCHORAGE" $59,900

Charming 1-bedroom condominium with patio views of the water — a lovely place to live . . . for complete details call:
KATHLEEN HAWKINS
595-1535 477-6871
BOORMAN INVESTMENT CO. LTD.
2045 CADBORO BAY RD.

ROCKLAND FIREPLACE

Much sought after, well designed 2 bdrm. unit in small quite well managed building featuring ensuite plumbing and utility room. Southern exposure, beautiful fireplace. Within easy walking distance to downtown.
Exclusively offered at $59,900.
Lee Wrobel — Randy Small
385-1431 388-6275
No. 865 and 654
British American Realty Ltd.

3 BEDROOMS $37,500

Located on ½ acre of land we can offer you 3 bedrm home, Living room — Kitchen — Bathroom — WITH WATERVIEW OVER SOOKE HARBOUR. This Strata Title DUPLEX is a good investment, starter or retirement home. TO VIEW CALL:
PETER PRIMGAARD 656-6625
Seaspray Properties Ltd.
386-3124

258 CONDOMINIUMS

OAK BAY-ROCKLAND TOP FLOOR S/W CORNER One of the Finest!

You've been waiting for it — and here it is! "Real" kitchen with lots of space for a TABLE and CHAIRS; TWO bedrms (one with ENSUITE). This extraordinary suite is located on back of bldg. Neutral w-w throughout this spectacular suite. WELL-MANAGED bldg. with good contingency fund offers WORKSHOP, attractive billiards and party room. $58,500. Aren't you pleased you waited? Now, don't hesitate! For more details, please call
DONNA FOSS
477-7291 384-8075 Pgr. 504
D.F.H. REAL ESTATE LTD.

LAUREL POINT 225 Belleville

Unusually attractive condominium. End suite. New to market, approx. 1496 sq. ft., corner fireplace, thermopane windows and screens all windows, window in kitchen, in suite laundry and storage room. Custom decorating. Panoramic seaview from all windows and patio. Offers invited on the asking price of $155,000.
Pauline Cass
598-1448 388-5464 pgr. 705
Seaspray Properties Ltd. 595-3151

OAK BAY $44,000.

You've heard of the immaculate car in perfect condition, driven by a dear little lady. Now come and see the condominium she lives in. Bright, large, ground floor, corner suite, 2 bedrooms, and simply spotless. This you must see. Quiet area, yet close to avenue shopping and bus.
JUNE CARVER 595-8664
HENDERSON REALTY LTD.
385-9741

VALUE PLUS

Is what you'll receive in this 2-bedroom, KENSINGTON TERRACE unit with ensuite bath. Western exposure, lots of closet space, a very roomy suite and recreational facilities you just have to see! Call me now for your personal viewing. Offers on $41,500. MLS.
GRAYDON HOOKER
386-2111 598-2186
MONTREAL TRUST

SPECTACULAR OCEAN VIEW

2-bedroom luxury condominium of approx. 1700 sq.ft, situated in quiet area in Oak Bay, large living room, dining room, fireplace-some furnishings optional, balconies off bedrooms, kitchen and living room, interior decorated with today's style in mind. By owner, $159,000. Phone to view, 595-5629, 592-1110.

GROUND LEVEL Try $5,000 Down

On this delightful, 3-bedroom condo. Only ½ block to Dallas Rd. Appliances included. Vacant for immediate possession. Quiet, adult-oriented building. $57,600. MLS. MUST BE SOLD.
JULIE MANNESS 384-3866
WAYNE BUTTERFIELD
383-0408
National Trust Co. 382-8101

KENSINGTON TERRACE

Spacious one bedroom beauty. Quiet beautifully maintained building with many nice features for you such as billiard room, workshop, suana, exercise room etc. $31,500. MLS. See it and compare.
JUDY JOHNSON
477-0191 388-5464 pger 733
Royal Trust

SECLUSION NOT ISOLATION

Check out this exciting country property with me. Nice acre cleared and home site levelled, the rest of the property in second growth timber. 250 ft. well drilled and waiting. Good road to acreage. Full price $38,500.
LES ADAIR-WILLIAMS
477-0191 383-9950
Royal Trust

OPEN SAT. 1:30-4 220-1870 McKenzie

So convenient! So clean! So nice! 2 bedroom super suite with B.B.Q. size balcony. In-suite laundry. Sauna, whirlpool, etc. Close to Racquet Club. Asking only $41,000. ML.
MARY WOOD 592-2647
THE PERMANENT 382-9191

$39,900 625 ADMIRALS ROAD

Top floor, 2 bdrm. corner suite with exceptional views. Ensuite bath off master bdrm. OPEN TO VIEW 1:30-3:30 weekdays or phone CLARE BROCK 598-3321 or 592-2173. MLS 38451.
JACK MEARS OAK BAY REALTY LTD.

ESTATE SALE

Lovely 1-bedroom, sea view Beacon Hill Park. Solid building, private balcony, swimming pool, entertainment room, workshop, parking area. Elevators. Near the sea. Offered at $49,000. Exclusive.
ART PEAKER
386-2111 477-3957
MONTREAL TRUST

"SERENITY"
Describes the atmosphere of this small co-op apt. bldg. in Oak Bay, facing park and one block from waterfront. Very spacious LR/DR, lge. master bedr. plus a 2nd. bedr. Total monthly charge INCL. H.W. heat and Taxes ONLY $76. Extremely comfortable and appealing at $42,500. Davis Realty & Mortgage Corp. 595-2833 or 592-2961.

CHARACTER CONDO ESTATE SALE

Quiet location on treed lane. Mid-Victorian Mansion restored 1975, 1 Bdrm., Liv. Rm. with franklin F/P, Din. Rm. 6 units only, Bay windows in Br. and Lr. $44,500.
MARGARET PRICE
386-3231 388-6275 pager 461
BLOCK BROS. REALTY LTD.

OAK BAY

$34,500. Close to waterfront appealing 2 bedroom co-op apartment overlooking Windsor Park. Assessment only $54.00 includes heat, taxes, water. MLS 39937.
595-1535 Gordon Adams 592-1353
BOORMAN INVESTMENT CO. LTD.
2045 CADBORO BAY RD.

OPEN TO VIEW

SATURDAY, 1-3 p.m., No. 308 SOUTHPORT, enter off Lampson Street, via Wordsly Place. One bedroom and den with a total of 1150 sq. ft. Approx. $30,000 assumable mortgage at 10¾%. Asking $38,900.
LARRY LINEHAM 595-0134
National Trust 595-2121

2 B.R. CONDOMINIUM

Children are welcome in this 1300 sq. ft., 2 floor condominium. 1½ baths, convenient in suite laundry and at the door parking. This fine unit comes with 3 appliances and all you pay is $39,500. BILL NESBITT 386-6331 or 477-9910, 24 hrs. A.E. LEPAGE WESTERN LTD.

URGENT! WANTED!
Vancouver couple retiring to Victoria, must purchase for occupancy in 5 weeks, a two-bedroom condominium, 1½ baths, about 1,200 sq. ft., Rockland area first choice. Phone Lynette Delahunt, 592-9224 or 592-2407.
MARGETTS & GOWER
OAK BAY PROPERTIES LTD.

$37,500

2 bedroom, 1½ bathrooms — excellent condition adult block. To view call:
386-7521 DEL HOEGI 383-0516
BOORMAN INVESTMENT CO. LTD.
612 FORT ST.

258 CONDOMINIUMS

CONDOS

1) CITY CENTRE — 2 bedrooms —$29,900.

2) FAIRFIELD — A very nice, 2 bedrm, 1½ baths, fireplace, major appliances, clear title — $62,900.
Both units available immediately. To view please call Vaughn Thompson, Victoria Realty Ltd. 386-3585 res. 658-8541.

"ON THE PARK"

280 Douglas St. Unique and most attractive suite featuring fully applianced kitchen, dining and living room on first floor. Open stairs to charming large bedroom. Super private patio off living room and sundeck off bedroom. Controlled entrance and garage. Asking $64,900. MLS.
BILL MC CARTER 592-3970
HENDERSON REALTY LTD.
385-9741

WESTERN EXPOSURE

Spacious — Beamed ceilings, huge old brick F.P. Eating area in lge. kit., wide halls — 1½ baths — 2 lge. Brs. — A condo to delight both young and old. Priced to sell at $45,900 MLS.
C. ATKINS 388-4434 B. BROWN

Classified Advertising
386-2121
8:00 a.m.-6:00 p.m.
Mon.-Fri.
8:00 a.m.-5:30 p.m. Sat.

259 TOWNHOUSES

TURGOOSE POINT ESTATES SEAFRONT TOWNHOUSES

21 Prestigeous Homes On Saanichton Bay
Open To View Sat. and Sun 1-5
Daily 2-8
2654 LANCELOT PL.
(off James Island Rd.)
North on Pat Bay turn right on Mt. Newton X Rd. and Follow the signs.
$92,000 - $118,000
Turgoose Point Estates reflect the careful planning and construction in creating CAREFREE LIVING to suit the most discriminating purchaser.
Priority has been given to preserving the THREE ACRE treed setting offering approximately 800 feet of PRIME WATERFRONT on Saanichton Bay.
Your choice of FIVE DIFFERENT MODELS. Without a doubt TURGOOSE POINT ESTATE TOWNHOUSES rank with the finest and most prestigeous waterfront developments in the GREATER VICTORIA AREA.
Victoria Realty Ltd.
386-3585

THE SEAHAVEN 897 Admirals

Excellent Opportunity
WE BELIEVE WE HAVE THE BEST VALUE IN TOWNHOUSE ACCOMMODATION IN VICTORIA. NOW IS THE TIME TO BUY EITHER A TWO OR THREE BEDROOM TOWNHOUSE SITUATED ON A PARK—LIKE SETTING FOR CAREFREE LIVING. ALL HOMES HAVE HEATILATOR FIREPLACES IN THE SPACIOUS LIVING ROOMS, SMARTLY DESIGNED KITCHENS WITH FULL APPLIANCES AND MOST HOMES HAVE DOUBLE CARPORTS AND FULL BASEMENTS.
Open Daily 1-5 p.m.
Or contact for personal viewing.
WESTMONT REALTY
388-4434

OPEN TO VIEW SAT. and SUN. 2-4

#5-3987 Gordon Head Rd.
MUST SELL THIS MONTH DUE TO TRANSFER. Here is your chance to ENJOY an EASY lifestyle in this 3 bedrm, full basement home. Interior decor is SUPERB! Fridge, stove and garburator included! FINANCING — assumable 9% FIRST mortgage PLUS vendor will carry 2nd mortgage to qualified purchaser. PRESENT ALL OFFERS! New MLS.
EXCELLENT VALUE
$48,900
EILEEN MARTIN
477-7050
Seaspray Properties Ltd.
386-3124

JUST LISTED! Shelbourne/Jubilee 3 BDRMS. FULL BSMT. $48,500 MLS

Be the FIRST to view this SPECIAL, 3 bedrm. home offering living rm/dining rm. with W/W and sliding doors leading to "easy-care" fenced yard; excellent kitchen (with its own WINDOW!) with stove and fridge (room for dishwasher!), plentiful cabinets and storage space; 2 pce. bathrm. on main floor. The FULL BSMT. is completely and attractively developed as REC. RM. and laundry area with access to backyard. Close to BUS lines. Nine-unit complex offers personal but private atmosphere. Call TODAY to view with:
DONNA FOSS
477-7291 384-8075 (Pgr. 504)
D.F.H. REAL ESTATE LTD.

OPEN HOUSE SUN. 2-4 626 GOLDSTREAM

BEST BUY $35,900. 2 and 3-BR units only 3 yrs. old. Absolutely unbeatable at this price. Rock FP in LR. Built-in dishwashers, private patios. If time not convenient call for private showing.
BRUCE BATEMAN
477-0141 384-2827

WATERFRONT TOWNHOUSE IN LAUREL POINT

3000 SQ. FT. Of luxury living on Victoria's Inner Harbour. 3 BR's, 2½ baths, loft, 2 terraces, seaview, conversation pit with fireplace. A rarity on the market!!
HARVEY N. MERRITT
595-7672 477-0141 pger 551
J. DAVID HYSLOP
598-5666 477-0141
The Permanent

259 TOWNHOUSES

WESTERN CONTEMPORARY

This brand new 2-bedroom cedar contemporary strata home is really different. Feturing skylit well through three level mezzanine, vaulted living room, skylit soaking tub with separate shower, cedar faced fireplace, custom teak cabinets, skylit basement, 1½ bath with 3-piece roughed-in basement. Double underground garage. Close in, quiet residential area of ARBUTUS RIDGE. Fenced and landscaped. No maintenance fees, no committees. Direct from builder at $85,000.

To view this truly distinctive home, cal today.
MOORE & CAMPBELL
DESIGNER BUILDER CO. LTD.
385-4227 384-2131

QUALITY & LOCATION

PATIO HOMES — probably the best quality and dollar value in Victoria. Lovely views of the Harbour and the Olympics. 1700 - 2000 sq. ft. per unit. Triple plumbing, fireplaces, large private balconies, garden plots. Double parking, etc. BRAND NEW, from $74,900. Clear Title. Exclusive with Vaughn L. Thompson, Victoria Realty Ltd., 386-3584 - res. 658-8541.

RETIREMENT $49,900

A unique split-level 2 bed and den townhome with garage and loads of storage. Let someone else cut the lawns and paint the gutters while you just relax and enjoy the beautiful park-like setting and club house. Just reduced $3,000. for quick sale. Other units in this adult-oriented community have traditionally sold in the mid fifties. Call for appointment to view. (MLS).
DIANE FULLMER
385-7721 384-8075 PGR 407
GARDNER REALTY LTD.

Green Acres

MAKE AN OFFER
ON
$49,865
3 BEDROOMS
BASEMENT
END UNIT
ACROSS FROM PARK
Call
BUSTER EALES
479-9373 or 384-8075 Pager 686
Lansdowne Properties Ltd.

CALIFORNIA PATIO HOME! TOWNHOUSE SUPERB!!

One Owner — only 7 units great privacy, 3 Bdrms, Liv. Rm. with F/P, Din. Rm, GREAT FAMILY ROOM OFF KITCHEN, 3 Patios, thermopane windows, excellent storage. $63,900. Move quick on this one.
MARGARET PRICE
386-3231 388-6275 pager 461
BLOCK BROS. REALTY LTD.

10¼% FINANCING!

Contemporary living in this trilevel home with separate dining, 3 bdrms, finished basement and restfully landscaped patio overlooking a welltreed area of this 5 acre development. Dark room and extra storage. 2 bathrms. $63,000 buys gracious living in quiet area.
FRANCES BROWN 595-5131
CANADA TRUST 595-5131

IMMACULATE $48,500

Strata title duplex — fireplace in living room, dining room, 3 bedrooms (large MBR) 2 bathrooms, large kitchen, patio, utility room on main fl. ML
IRENE VAN 592-9194
THE PERMANENT 382-9191

Country Side
As Low As $214 Mo.
For your own 3-bedroom home
652-4461 or 386-0897
or drive to 7925 Simpson Rd.
E.Y. Construction Ltd.

RENT TO OWN

Vaulted ceilings, skylight, appliances, drapes, fireplace.
-2 bed, 1½ baths, spacious floor plan, large private yard.
-James Bay 118 Michigan St.
-$61,800, Herb Smith, 388-6275, pager 880. Courtesey to Realtors.

WHY RENT?
You may own this bright 3 bedroom townhome near the Jubilee Hospital for only $2,000 down! Full price $41,500. Monthly payments of $382.63 includes mortgage, taxes and assentment. Call after 6 pm. for details. No Agents. 592-9821.

SIDNEY, CLEAN 2 BEDROOM townhouse, newly renovated, lots of storage room, deluxe stove and fridge included. Very quiet complex, take over existing mortgage at 10¼% all offers considered. 656-4898 or 656-5114.

DELUXE TOWNHOUSE, 1 year old, quality construction throughout, 3 beds, 1½ baths, fireplace, dishwasher and other improvements. End unit of small complex. $49,900. Early possesion. 385-9285, No agents.

1400 SQ. FT. 3 BEDROOM townhouse, quiet area, spacious grounds, low down payment. $44,500. 479-0588.

SWAN LAKE - $38,500
Spacious, attractive 3 bedroom townhome, with patio and fenced backyard. 479-0772.

263 GARAGES FOR SALE, RENT OR WANTED

MARAGE TO RENT, NEAR Oak Bay Marina, high ceiling, $35 monthly. Non commercial use. 592-0005.

WANTED: GARAGE TO STORE 2 cars, must be able to lock. 388-6481, 8 am to 5 pm.

WANTED GARAGE TO RENT for storage, phone between 5-7pm. 592-0492.

GARAGE OR STORAGE FOR 15' boat on trailer. 383-6753.

265 HOUSES WANTED TO BUY

DUNSMUIR 388-7868

WANTED

By an Albertan — A MANSION, The Older and Bigger — the Better — All Cash — preferably in Rockland area.
Call Leo Pigert 388-7868 or 598-1975 Res.

URGENTLY NEEDED

Side by Side duplex in Jubilee-Oak Bay-Fairfield area, Call Leo Pigert, 388-7868 or Res. 598-1975.

REQUIRED FOR GENUINE PURCHASER

Side x Side Duplex in the western community with lots of parking area. Would consider other areas. 3 Bedrooms each side. Phone Richard McKenzie 479-5047 or 388-7868.

REALTORS
Wanted: House near University suitable to rent out. Have $13,000 boat for partial D.P. 477-3039 after 6.

SPACIOUS FAMILY HOME IN good area within the city, prefer newer home, cash purchase. 658-5097.

265 HOUSES WANTED TO BUY

ONTARIO LADY AND DAUGHTER

Urgently require 2 or 3 bedroom home with or without basement up to $68,000. Cash!
388-7557 Ben Greig 598-3105

OLDER LADY

Requires 2 bedroom home with small garden. Must be close to bus line. Cash up to $55,000.
388-7557 Ben Greig 598-3105
Capital City Realty Ltd.

10 BUYERS WANT JAMES BAY

They want to buy and mean business RIGHT NOW. You want to sell and mean business call RIGHT NOW
JUDY JOHNSON
477-0191 388-5464 pger 733
Royal Trust

DOCKYARD EMPLOYEE

Requires a nice, starter home with two bedrooms, basement optional. Must have nice-sized lot. MAX: HIGH 40's. ALL CASH. CALL CHRIS GREIG 386-6164 CASTLE PROPERTIES LTD. or 386-1296 res.

CHARACTERS

I have them and need character homes for them. I require a home in good condition, Fairfield/Oak Bay to $75,000 and character duplexes or revenue. Do you have one you would like to list? I am an antique home specialist. Call
598-5144 GLORIA JONES 383-2825
T.L. Mann & Associates Ltd.

ABOVE AVERAGE

Prestige homes required for QUALIFIED buyers. Have we seen yours??
PLEASE CALL NOW!!
TED PINFOLD 595-2413
PACE PROPERTIES LTD.

CASH FOR YOUR HOME

Investors will pay cash now for suitable homes up to $60,000.
GLENN NICHOLLS
598-5144 598-7689
T.L. Mann & Associates Ltd.

WANTED

Home in UPLANDS up to $150,000 and also home in Central or North Saanich up to $75,000. CALL HAROLD WARE. CASTLE PROPERTIES LTD. Office 386-6164 or Res. 385-1580.

OTTAWA COUPLE

Urgently require two or three bedroom home in nice residential area. Cash to $70,000. Should be close to bus line.
388-7557 Ben Greig 598-3105
Capital City Realty

CHARACTER HOME

Out of Town purchaser arriving on Sunday. Esquimalt preferred, other areas considered. Phone immediately to: MRS. MARILYN WOODWARD 477-2722 or Royal Trust 384-8001.

WANTED

2 bedroom home — living and dining room basement not essential — storage — Large lot. Up to $60,000.
477-0191 SYL SHUMKA 595-1337
Royal Trust

WANTED SAANICH PENINSULA

3 bedroom house, small acreage. Immediate decision. Please call:
RAY SMITH
Royal Trust 384-8001 (24 hrs.)

YOUNG COUPLE

require older 2 or 3 bedroom home any nice area up to $50,000. FREDDY STARKE 386-6164 or 595-1175, CASTLE PROPERTIES LTD.

CASH PAID

If your house is suitable for rental purposes call my Agents, Lee Wrobel and Randy Small, 385-1431.
British American Realty Ltd.

URGENT

Investor requires subdividable property. Up to $250,000. Anywhere on Island.
388-7557 Alex Tait 477-8522
Capital City Realty Ltd.

YOUNG COUPLE REQUIRE 2 or 3 bedroom home in any good residential area. Around $45,000 to $55,000. Call Len Thomas 478-6058, or Herb Hodgson 382-3835, Douglas Hawkes Ltd. 384-7128.

BUNGALOW, CASH UNDER $50,000. 3 bedrooms within 4 mile radius of Victoria, no realtors, 477-1257.

PRIVATE PARTY REQUIRES older home. I will purchase for cash. 479-2209.

WANTED-FAIRFIELD. ½ strata duplex, cash, no agents please. 479-3926.

268 LISTINGS WANTED

CONDOMINIUMS WANTED
LYNN HOLMES—386-6762
LANDMARK PROPERTIES

270 EXCHANGE REAL ESTATE

NEW MLS MUST BE SOLD!

Trades considered and open to offers. This 4-bedroom family home situated on acreage is priced in the nineties. Let's deal!
KNUD SCHWER
477-0191 478-8203
Royal Trust

WANTED CONTEMPORARY Style cedar home in country setting, up to $80,000 value. Trade for older, 2 bdrm home at 430 Montreal St. $45,000.
SHIRELY MOLLBERG
388-7557 478-5327
Capital City Realty Ltd.

271 LOTS FOR SALE

NORTH SAANICH HALF ACRE

Level corner lot, bordered by paved roads. Suited to light industry or warehousing. Desirable area near airport. All services. Easy access from Pat Bay Highway. Priced for a quick sale at $62,500. Present all offers to
GLORIA McCLEAVE
386-3231 (Bus.) 478-2985 (Res.)
BLOCK BROS. REALTY LTD.

MILL BAY AREA

Seaview lot on good paved road with services nearby. Good access to main road for easy commuting. Lot is almost ⅓ of an acre and situated in area of quality homes. MLS 40071. $20,500. MARION BRADSHAW, 386-2955 or 477-4125. CENTURY 21 Mayfair Realty.

Fully Serviced Lots Owner/Developed $26,500 and Up

Builders Terms
Saanich & Mckenzie
By Swan Lake Area
Phone 383-1141
Or Roy at 388-4497
Dianne at 383-0408

PANORAMIC VIEW

Fully serviced 60x111' lot within 3 minutes of downtown, high elevation provides views extending from city centre around to Mt. Tolmie. We can provide design and building services.
Priced Realistically $42,500.
658-8167
David Chapman Construction

FOR SALE BY OWNER, 80 X 150 choice view lot, overlooking Straits of Juan de Fuca. 100' from Wittys Beach. Can be viewed at 50 Bradene Road, off Duke Road, Albert Head, Metchosin area. Asking $45,000. 112-521-6103.

271 LOTS FOR SALE

At BROADMEAD WE HAVE IT ALL

Sunny seaviews, meadows, private lanes, rocky outcrops, treed seclusion, quail, pheasant and more. If you've been looking for that special spot for your new custom residence, visit us at Broadmead, a community of quality homes, created with care to preserve and compliment its unique natural beauty.

. . . 100-ft. wide lots are not the exception in Broadmead . . . that's our average lot size . . .

. . . space to live, to grow, to enjoy casual country living . . . yet just 10 minutes from city centre

. . . We have an excellent selection of ⅓ to ½-acre home sites available for viewing, priced from $31,500 to $44,500.

TAKE THE FIRST STEP TO BETTER LIVING!

Visit us at our office-display home, 950 Royal Oak Drive
8:30 A.M.-5:00 P.M. 658-5291
or call
Jeannie Dewhurst
Royal Trust Corp.
384-8001 or 658-8980

LOTS CEDAR HILL X RD.

Nicely treed 4 lots in a nice area close to town in the Blenkinsop area, averaging better than 70'x100'. Try your offers on $31,900 asking price. CALL WAYNE OR JULIE, 382-8101.

ONLY 9 LEFT

Don't miss out on these 1-acre, ready-to-go building lots. Some with septic tanks, on hydro, water and paved road. Ideal for mobile home or your dream home. Low price of $20,500 to $21,900. Call Julie at 384-3866 or Wayne at 383-0408 or National Trust 382-8101 anytime.

ACREAGE

Your choice, acreage in Metchosin, 10-acre parcel with well already in. $54,900, also a 16-acre parcel. $54,900. MLS Call Wayne or Julie.
National Trust 382-8101

C. SAANICH TWO 10 ACRE TREED, VIEW LOTS $49,500 & $54,500

GLEN LAKE ONE - 10 ACRE TREED LOT $44,500

Rich at Douglas Hawkes Ltd.
384-7128 598-1937

TRIANGLE MOUNTAIN Cuaulta Heights

VIEWS, TREES, WILDFLOWERS
SERVICED LOTS, ¼—2 ACRES
Take Fulton Rd. off Sooke, right on Bexhill to Cuaulta Crescent, or Walfred Rd. off Happy Valley Rd., then left onto Cuaulta Crescent.
Salesperson on site Sunday Afternoon, 1:30-4:30 pm.
For information or appoinment call 658-5713.

COLES BAY ACREAGE $49,500 COME SEE THE DOGWOODS

Over a hundred dogwoods about to bloom, along with so many other species of greenery. This delightful 2 + acre lot is located at the end of tranquil Lawrence Rd. (off West Saanich). Just half a block from the beach, with driveway in and in an area of lovely, secluded homes. Have a look then call:
386-7521 J.P. DUECK 479-9909
BOORMAN INVESTMENT CO. LTD.
612 FORT ST.

DEEP COVE

.8 acre, almost an acre in good location, level and cleared with excellent growing soil. Municipal water approved. Southerly aspect. Asking $29,500.

ARDMORE

.5 acre. Excellent lot in prestigious location. Close to golf courses, marinas, airport, ferry and all amenities. Asking $33,500. Call:
ANNETTE WALLS
656-3924 656-4891
MONTREAL TRUST

YOUR CHOICE

Quiet country area close to ocean. Offering 34 finely treed lots of approx. 1 acre each. Some lots designated for mobiles (one street only). Approx. 12 miles past Sooke off Woodhaven Road. Asking from $13,500 to $15,500. One waterfront lot left at just $27,900.
MIKE MYERS, 478-5561
478-6349, 388-6275 pager 799
Block Bros. Realty Ltd.

LARGE LOT EXCELLENT LOCATION

An older style home tastefully updated and located close to town. For convenience the extra large kitchen has a new garburator and built in dishwasher. A sundeck has been added off the Master Bedrm. and the lot is big enough for the largest gathering. Also included at this price are the stove and fridge. $62,900.
DON and SHIRLEY MILLS
386-3231 381-5654
BLOCK BROS. REALTY LTD.

ARDMORE 1 ACRE LOTS FROM $34,900

4 only lots available in this prime residential development. These serviced lots offer room for that tennis court, garden or orchard. Very reasonable terms available with low interest rates to moderate down payments. 652-3157 JACK HENDERSON or HENDERSON REALTY LTD. 385-9741.

NORTH SAANICH 1 ACRE PLUS

Serviced lots ranging from .99 acre to 1.64 acres. Zoned rural 3 which permits a horse. Excellent, treed home sites. Your choice of 13 lots which are offered at $44,900 each. For further information about this imaginative new development call:
Ted Walford Office Bill Remple
598-1420 477-1841 658-5794
BLOCK BROS. REALTY LTD.

LOTS FOR SALE

Large lots, all underground services, curbs, paving and street lighting. Area of fine homes. From $28,500. Terms.
MARCONI REALTY 386-3941

271 LOTS FOR SALE

Park Pacific
Proudly Presents

DEAN PARK ESTATES

PHASE 2 IS NOW OPEN FOR PUBLIC VIEWING
54 additional superb lots in a beautiful natural setting. Most of these new lots have spectacular ocean views of Haro Strait, Mount Baker and the Gulf Islands.
Located in North Saanich on the slopes of Mount Newton adjoining John Dean Provincial Park. Fully serviced lots with a minimum area of 15,000 square feet. Priced from $34,000. Choose your home site now while the selection is the greatest.
Entrance close to Panoramic Recreation Centre on East Saanich Road. From Pat Bay Highway turn off at McTavish.
SALES OFFICE
656-7041
10:30-4:30
OR
Mike Ruddy
656-4089
or
388-6275
Pager 792
383-4124 anytime
Park Pacific Investment Ltd.

SEAVIEW

Nearly ½ acre on Fulton Road, (Triangle Mountain) Lovely seaviews of Harbour, Straits and city lights. Only $38,900. MLS. Phone GEORGE BLACKBURN at 598-3321 anytime.
JACK MEARS
OAK BAY REALTY LTD.

MOBILE HOME SITE

.60 acre lot, 17.5 miles from downtown. Offered for quick sale at $15,500. ML 38839. For detail call.
HERB McDANNOLD 384-6768
THE PERMANENT 382-9191

GORDON HEAD

107 ft. wide by 85 ft. deep plus driveway, this lot is level, fully serviced and easy to build on. There are mature perimeter trees for privacy. Asking $31,900.
STAN TRONT 477-2829
HENDERSON REALTY LTD.
385-9741

LOTS

.41 of an acre in Central Saanich ready to build, city water, light, will perc. Asking only $36,000. Small, irregular lot $26,000. Wordsworth Street. Pat Forbes 386-2682, 477-0580, 388-7557 Capital City Realty Ltd.

LOTS CLOSE TO UVIC, LET US CUSTOM BUILD your next house. Do some of the work yourself and save money. Buy from a known Builder that has been building houses in this area for 24 yrs. Information call Mrs. Pat Saulnier, Kasapi Const. Co. Ltd., 538 Dupplin Rd. at 386-6191 or res. 384-2197.

GABRIOLA ISLAND. SECLUDed one acre lot with oyster shell beach close by, over looking Degman Bay. Asking $8,750.00. MLS 39900.
GORDON ADAMS
595-1535 Res. 592-1535
BOORMAN INVESTMENT CO. LTD.
2045 CADBORO BAY RD.

Sheringham Estates

By owners, Lot 38, fantastic seaview, creek, $20,000. Lot 22, corner lot, sea glimpses, $17,000. Both 1 acre. Community water, paved road, hydro, phone and schoolbus. Phone 112-646-2814 or 112-646-2012.

HIGH QUADRA

73x115 lot between good new homes. Lodge Avenue, just off Quadra. Plenty of trees, high rock in background.
Price reduced to $26,500
(tax assessment- $27,700). Otto Leesment, 382-8937.

DEEP COVE

Build your new home in this secluded valley amidst towering fir trees. One acre open pasture, spring fed pond and creek. Asking $32,000. Call W. LATIMER 386-6331 or 656-2355. A.E. LEPAGE WESTERN LTD.

PRIVATE One Acre Lot

With southern view in North Saanich "Deep Cove". Secluded and well treed. End of the road lot. Perc tested $34,000. 595-6162, 5p.m. to 10 p.m. No agents.

"BUILDERS"

96 acre lot on Cromarty Avenue, Deep Cove Area. Full Price $28,900. For details call JIM PARK, pg. 493. PEMBERTON HOLMES LTD., 1000 Government St. 384-8124.

BEAUTIFUL BRENTWOOD
26 lot deluxe sub-division, Con-Ada Rd. (off Sluggett or Marchant) see it and compare. All sizes, underground, close to ocean, schools, shops. Starting $24,000. Priority to private builders. Owner 652-3428 or 652-2346.

OUNTRY LIVING ONLY minutes from downtown. A nicely treed 1½ acre lot near Florence Lake. New well with 4 gal. a minute flow. Perk tested. Only $26,900. Terms available. Bill Fife 388-7557 Capital City Realty.

LARGE EASY CARE ROCKY lot located on Cedar Hill. Asking $34,500. Larry Haddon 592-7735. British American Realty Ltd. 385-1431.

BEAUTIFUL SECLUDED 2 acre lot with sea view, frontage on Agarius and Pegasus, two miles up Rocky Point Rd. Water and hydro, $35,000. 478-8520.

LARGE WOODED LOTS. SERVICED, 3 M CIRCLE ON MINA AVE. FROM $28,500. CALL VIDCO 388-4232.

SOOKE. SUPERIOR WOODED lots on excellent road. 2 to 3 acres from $22,000. Mountain views. 642-5508.

CENTRAL SAANICH 8900 SQ. ft. lot, few trees, fully serviced in quiet cul-de-sac, $29,500. 652-1579 after 6pm.

APPROXIMATELY ⅔ ACRE, corner lot. Mill Bay area. Asking $15,900. Will consider trade or carrying mortgage, 477-7991.

SHAWNIGAN LAKE HIGH SEcluded 2 acre lot in village, lakeview, fenced, some outbuildings, $23,900. 743-5059.

BEAUTIFUL ROCKLAND LOT, $49,500. Byron Price & Associates Ltd., 385-2458.

GORDON HEAD LOT, 65X120, off Brousson Drive. $34,500. Evenings, 477-5015.

MILL BAY. ½ ACRE. WATER view. 4 lots. $20,700 each. City water. Phone 478-3854.

COOK AND MAPLEWOOD area, over 7000 sq. ft. all serviced, $28,500. 479-8462.

SIDNEY, COLINGWOOD ROAD, 70x98.5 building lot, fully serviced. 656-3733.

SEAVIEW, MILL BAY, LARGE lot with water, $23,500. 743-2421.

271 LOTS FOR SALE

MILL BAY, SEAVIEW LOT, hydro and power, suitable for mobile home. $19,000. 658-5356.

BUILDING LOT FOR SALE: Langford area. Phone 478-7991 after 6 pm.

273 PROPERTY FOR SALE

BLENKINSOP VALLEY
48 ACRE FARM
Within 4 mile circle.
9 acres of lake, water rights. Includes all dairy farm buildings. All land of excellent soil and cultivated.
ARNOLD MARR 477-6233
WESTMONT REALTY (1977) LTD. 388-4434

COMMANDING PANORAMIC VIEWS
To Sooke Inlet and Olympic Mountains, across from famous "Grouse Nest" with sunfilled Southwest exposure. Two outstanding properties of 10.35 and 7.3 acres on Sooke Road with good timber and rich soil. Excellent building site for a discriminating party. The price is right. British American Realty Ltd. 385-1431. George Breiter 478-8493.

READY FOR YOU IN THE CITY ESTATE
10.10 acres in 4 mile circle. Lakeshore frontage and Blenkinsop Road frontage. Gently sloping property — Cultivated hay field. Serviced with power and Saanich water.
388-4434 ARNOLD MARR 477-6233
WESTMONT REALTY (1977) LTD.

1.24 ACRES, SHERRINGHAM Estates, Sooke. Well treed, close to beach, offers. 477-4115 or 598-4824.

1.5 ACRE IN SASEENOS, cleared and level, close to schools and stores. $30,000. 642-3790.

274 PROPERTY WANTED

WANTED
30-45 SUITE APARTMENTS
in James Bay, Fairfield or Oak Bay. Call the apartment man. Buyers waiting. CALL HAROLD WARE. CASTLE PROPERTIES LTD. office 386-6164 or res. 385-1580.

CASH FOR YOUR LAND
Well known developer will make quick decision and pay cash for sub-dividable land.
GLENN NICHOLLS
598-5144 598-7689
T.L. Mann & Associates Ltd.

CASH FOR
Land for development for subdivision, lots in the Victoria area. Kasapi Construction. 386-6191.

CLASSIFIED
ADVERTISING
THE PEOPLE'S
MARKET PLACE

280 ACREAGE FOR SALE AND WANTED

P.R. B
P. R. BROWN AND SONS LTD.
"The People To See"
182 ACRES
Can be subdivided — has water and good access. 15 miles from town. Offers.
David Scott 385-3435
10 ACRES
MAKE AN OFFER! Two lots left. Vendor will look at all serious offers. Each lot has some meadow, double creek frontage and trees. Located in Sooke. For more information call.
David Scott 385-3435
P.R. BROWN & SONS LIMITED

99 ACRES
3 PRIVATE LAKES
Secluded, natural parklike ppty, 15 miles from Victoria, 3 adjoining and legally separate land parcels, mature timber stands, 3 lakes, modern vacation home. Total offered at $218,000 (ML 39443). Can be purchased in separate parcels if desired.
54.5 acres, one lake and home — $110,000
37.5 acres, two lakes, timbered — $89,000
7 acres overlooking lake — $19,000
Option to purchaser to acquire equipment and stock of existing Trout farm on site at nominal addn. cost. For detail call
HERB McDANNOL 384-6768
THE PERMANENT 382-9191

DUNSMUIR 388-7868
WANTED
2-3 ACRES. CLOSE IN. DOES NOT HAVE TO BE SUBDIVIDABLE. ALL CASH. CALL: EVAN WILLIAMS 388-7868 OR 388-5464 PGR. 745 OR LEO PIGERT 598-1975 OR 388-7868.

"OVER 37 ACRES"
Situated in Sooke only 45 min. drive to Victoria. You won't find better farm land than this, level — ample water (city and water rights). Good hay production, ideal for horses or exotic cattle breeding. All this plus a 6-bedrm. home only 7 years old. Asking less than appraised value and open to offers on $185,000. To view please call:
BILL LEWIS
478-5818 478-5561
BLOCK BROS. REALTY LTD.

BECHER BAY
12.65 Acres. Live-in this cozy, comfortable log cabin while you build on one of the many sites to choose from. Approx. 3 acres clear, ideal for horses. Dutch barn and hay loft. Built-in range and oven. Franklin fireplace. Close to 3 marinas. All this for only $84,500. To view please call:
BILL LEWIS
478-5818 478-5561
BLOCK BROS. REALTY LTD.

67 ACRES HAZELTON MOUNTAINS. On small river (steelhead) and year round creek (rainbow). Resort or hideaway. $27,500.
1.3 acre waterfront view lot on Stuart Lake. On famous Trembleur/Takla lakes waterway. $12,000.
Sell separately or trade on ocean frontage lot or ocean view acreage in or near Victoria. J. Smythe, 240 Victoria Street, Prince George, B.C. 562-6917 (days).

INFLATION HEDGE
This 30 acre parcel has just been slashed as far as asking price is considered. $10,000 price reduction. Now only $47,500, MLS. However, the size has not been reduced. About 1 hour drive from town. A great opportunity. For information please call anytime.
477-0191 JACK MOEN 658-5448
Royal Trust

EXCEPTIONAL ACREAGE
2 Superb 10-acre parcels, each with meadow, creek and beautiful trees. These are truly gorgeous settings for the home of your dreams. If you want acreage don't miss seeing these. Offers considered on reduced price of $69,900.
DON and SHIRLEY MILLS
386-3231 381-5654
BLOCK BROS. REALTY LTD.

280 ACREAGE FOR SALE AND WANTED

10 ACRES FROM $59,000
Only 4 left to choose from, close to observatory. New development. Beautiful paved road. Driveways partially in. Ideal mini-estate laws offering privacy and seclusion. For more info contact.
RAY MILAN
386-3231 388-6275 pgr. 2495
BLOCK BROS. REALTY LTD.

10 ACRES
BAZAN BAY
Sea views, beautiful level land on 2 roads. Close to experimental farm. Has city water, great potential! $135,000. ML 37978.
IRENE VAN 592-9194
THE PERMANENT 382-9191

Hobby-farm package. All work has been done. Walk in and start using 3 acres of pasture, 2-storey barn, modern workshop, farm equipment, 11-year-old, spacious home. Many extras, low 7¼ mortgage. If you recognize value call now. Only $109,000. Tom Evans 652-2620, 386-7545 Island Homes.

$45,000
9.3 acres in Happy Valley area just a short drive from Victoria. M.L.S. For more information please phone
GLEN ROBERTSON
382-8101 Res. 592-9776
National Trust Co.

1.18 ACRES
Within ½ mile to new Hospital on city water. High country view lot, 252' roadfrontage $45,000. Exclusive listing with FREDDY STARKE 595-1175 or 386-6164, CASTLE PROPERTIES LTD.

ACREAGE
9 acres Metchosin. Some trees, several good building sites. Reduced to $46,500.
478-5561 BOB PAUL 478-2477
BLOCK BROS. REALTY LTD.

BY OWNER: 10 ACRES IN METCHOSIN. Views of Juan de Fuca, Olympic Mountains and Mt. Baker. ¼ mile of road frontage, level areas, 1 acre cleared, hydro, arbutus and fir trees. $59,000. 479-0160.

OUR DREAM IS TO HAVE A small acreage in the Metchosin area where we can raise our family and a few animals in a rural environment. If you can help us, please call 386-7801 or 642-5815.

BEAUTIFUL ONTARIO. 37½ prime wooded acres, mineral, timber rights; annual taxes $6. Excellent investment at $7,000. 478-1514.

12 ACRES
Malahat Summit, treed and creek. $50,000 firm. 478-9338.

2⅓ ACRES, MODERN TWO bedroom home, quiet rural setting, 6 mile circle. Also adjoining 2⅓ acre. 479-3728. No Agents.

10 ACRES, $2,900 DOWN. Trees, river. Price $39,800. Cobble Hill. 388-6876.

CHOICE RESIDENTIAL PARCEL by owner, Elk Lake, under 5 acres. 658-5074.

285 UP ISLAND PROPERTIES

malahat realty ltd.
P.O. Box 40
Mill Bay, B.C.
743-5525

DON'T MISS SEEING THIS IMMACULATE CUSTOM DESIGNED HOME
Over 2200 sq. ft. finished living area with extra quality throughout, 4 bedrooms, 2½ baths, spacious kitchen and family room, old brick fireplace in sunken livingroom, entertainment sized sundeck with seaviews. Thermopane windows, double enclosed garage on a tastefully landscaped ½ acre lot. Situated in Satellite Pk. near the sea. Very realistically priced for this area at $79,900.

5 BEDROOMS ONLY
$56,900
Situated in Cowichan Bay south of Duncan in area of new homes. Well planned and suited to the growing family. Features include compact kitchen with separate eating area, in-line diningroom, floor to ceiling fireplace, wall to wall carpets, 4 piece bath on each level. Fenced lot on sewer and water.

SUPER CONSTRUCTION, SUPER VIEWS
Overlooking Shawnigan Lake, ¼ mile south of the village, only a short walk to beach, 3 bedroom home with many extra quality features. Rosewood panelling, custom walnut cabinets, floor to ceiling fireplace, builtin dishwasher, and micro oven. Lower level is self contained with separate entrance for in-law suite. Spacious covered sundecks on both levels take advantage of lakeviews. If you are coming to Shawnigan Lake don't miss seeing this. Excellent spot for the swimming and water ski enthusiasts. $59,900.

BEAUTIFULLY LANDSCAPED 2.3 ACRE IN MILL BAY
Immaculate older home with 2 bedrooms, large livingroom with fireplace, and hardwood floors, diningroom, bright large kitchen, and breakfast room with lots of windows overlooking the fabulour gardens. Year round creek supplies domestic and gardening needs. Vendor help forces sale of this lovely property. $69,500.

HANDYMAN SPECIAL ON 1.38 ACRES
A lovely property with a creek and small basement home, great opportunity for the fixer upper. Vendor anxious and will look at offers on the asking price of $39,500.

NEW HOME ON 1½ ACRES REDUCED TO $59,500
3 bedrooms full basement wall to wall carpet, Franklin fireplace, double glazed windows, well treed secluded property. Owner anxious.

A Rare Find
Mill Bay Rd Seaview
Immaculate 2-bedroom home on almost 1 acre with gorgeous views over Saanich Inlet, older but very well preserved and maintained. Kitchen with eating area, good-sized living room with fireplace, utility with washer-dryer hookup, enclosed sundeck to relax in and enjoy the view, nicely landscaped with many shrubs and trees. On community water. $63,000.

Shawnigan Lk Lot
$11,500
Where else can you find approx. ½-acre level treed lot with close beach access at this price? Mobile homes permitted.

PARKSVILLE
2 waterfront homes, $100,000 to $125,000. Close to Marina, both parklike, private properties.

VIEW 3 BDRM HOME
Big living room and master bedroom, 1½ baths, $56,900.

6½ ACRES OF COUNTRY LIVING 2 bedroom, 3 year old house, plus big workshop. Mtn view. Sunny location.

CYSS URBAN, Block Bros
468-9070 Eves

MILL BAY
A well-maintained, family home that welcomes with its warmth and charm. The children's voices are now gone and it needs new occupants. Spacious with 4 large bedrms., enormous kitchen-dining combination, sep. living rm. with F.P., grand family rm. with F.P. Pasture and barn — fruit trees — adequate water supply. $90,000.
MARY McGUIRE
479-1667 479-7668
J.H. Whittome & Co. Ltd.

285 UP ISLAND PROPERTIES

WHITTOME'S
Mill Bay Office
Shawnigan Office

OPEN HOUSE
Sat.-Sun. 2-4 P.M.
2640 Sunny Glades Lane
Follow signs from Village
Lovely one-level home plus 2 car garage on large lot beautifully landscaped with fruit trees, flowering shrubs etc. Attractively decorated with tasteful use of wood. Asking $64,500.00
JOAN STALLARD
743-5311 743-9889

LIKE TO MOVE IN WHEN SCHOOL'S OUT
And let your family spend their vacation at the beach, just 2 blocks away? This 3 bedroom home, with full basement is presently under construction in Shawnigan Beach Estates. The contractor will be happy to use your colour schemes and decorating ideas. $59,900.00
VAL STRETCH
743-5573 743-4105

LAKEVIEW! $54,900
Fruit trees, shrubs, vegetable gardens and plush lawns surround this 3-4 bedroom home overlooking Shawnigan Lake. (and just ½ block to the beach). Call now for more information on this new listing. M73
VAL STRETCH
743-5573 743-4105

A SEAVIEW ACREAGE
at Mill Bay with a 4 level home such as this, doesn't happen very often! It's tucked away on a quiet road for utmost privacy. A young orchard, a fenced vegetable garden, a duck pond and many shrubs and flowers adorn this gracious property. Offered exclusively at $124,900.00 M65
VAL STRETCH
743-5573 743-4105

GRACIOUS SEAVIEW LIVING
Cobble Hill — Spacious Ranch style home features 4 bedroomss, den or sewing room, 2 heatilator fireplaces, large family room in full basement, double detached garage plus single concrete driveway to side of house for boat or rec vehicle on over ½ acre of park-like property. Thermo windows throughout, plus many, many extras. Priced below replacement at $81,500.00 M14
BOB DODD
743-5573 743-2766

YOU'VE WAITED FOR THIS
Over ½ acre prime Cobble Hill with gracious and practical home for a family. Large and private master bedroom with ensuite, cozy family room with wood burning stove, 3 other bedrooms, sundeck and shade deck take advantage of sunny location. Small barn for your pets and good garden area. $58,500.00 M74
MARY CARSTON
743-5573 743-5072
PAM NOVAK
743-5573 743-9860

SATELLITE SEAVIEW HOME
Cobble Hill — Immaculate 2 BR home with room for 2 more down in full basement. Home features 1344 sq. ft. main on floor, thermo windows throughout, 2 bathrooms, large laundry room and workshop, also covered balcony and 20 x 18 ft. sundeck over carport. Dining room has Z brick feature wall with Franklin fireplace. Priced at $66,400. M43
BOB DODD
743-5573 743-2766

1 ACRE
CAMERON-TAGGARD RD.
Ideal building site. 150' road frontage with Hydro and Phone available. Partly cleared with gentle slope from road with some nice trees and some excellent soil. $19,000. M46
BOB DODD
743-5573 743-2766

1 ACRE —
BRAITHWAITE DR.
Approx. 100 x 340 ft. Ideal building site. Water available, nice level lot. $19,000.
MARY CARSTON
743-5573 743-5072
BOB DODD
743-5573 743-2766

—Fantastic wooded 4 acre lot Cowichan Station. Good water probabilities and lovly choice of homesites. $34,700. M39
—Bidston Road — Generous treed ½ acre, community water. New Listing. $21,500. M69
—Huckleberry Road — Secluded ¾ acre, well treed, potential seaview, piped water $26,900. M60
—Just off Shawnigan-Mill Bay Road. 2.03 Acres secluded, creek nearby. $21,500. M41
—Summertime Fun — Recreation lot — South end Shawnigan has drilled well. $12,900. M19
MARY CARSTON
743-5573 743-5072

PARKSVILLE
Beautiful split level home. Over 1800 sq. ft. living area. Large L.R. with F.P., dining room, 3 large B.Rs., possible 4th or den. full ensuite off master B.R., family room, custom cabinets and eating area in kitchen, thermopane windows, double carport with concrete driveway, large 24'x14' sundeck, shake roof, exterior finished in maintenance free aluminum siding, centrally located. To view please call 112-248-9290 after 6:00 p.m.

PARKSVILLE
Located just N. of Island Hall in quiet Sylvan Park, featuring 3-4 bedrooms, 4 — 3-2 pce. bathrooms, heatilator F.P. in livingroom, family room off kitchen, thermopane throughout, electric eye garage door, beautifully landscaped lot. Priced to sell at $69,900. but open to offers. MLS.
385-7721 DALE BRIGGS 592-3978
385-7721 AUDREY MONT 598-7598
GARDNER REALTY LTD.

DENMAN ISLAND
"House sit" large acreaged watefront home for only $200.00 a month with a 1 yr. lease. This 2 bdr. home has a rec room, 2 f.p.'s and overlooks the water. Mature responsible people only with references.
david burr ltd.
655 Fort St. 384-9335

WATERFRONT
TEN MILE POINT
See details under Block Bros. 250 column — Shelbourne.
Residence Shelagh Hall Office
592-2723 477-1841
BLOCK BROS. REALTY LTD.

12 AND 13 ACRE PARCELS OF partially treed, level land. Hydro, proven waters. Mountain view. Close to Qualicum Beach and Bowser. Starting at $31,900. Low downpayment. Call owner, 733-6840 or 574-4845.

FOR SALE BY OWNER. DUNCAN, beautiful four bedroom with over 2000 sq. ft. living area, 3 bathrooms, 2 fireplaces, rec room with wet bar. Set on one of the nicest lots in the area with a great view. $75,000. 748-2985.

WATERVIEW RETIREMENT home, two bedrooms livingroom, kitchen, workshop, tool shed, greenhouse, close to Beach comber marina, fridge, stove, and drapes included. $42,000. 112-468-7354 after 6 pm.

MILL BAY
¾ acre wooded lot in controlled subdivision.
$16,500 477-1419

COBBLE HILL
2.04 acres with 5 year old, 4 bedroom house with fireplace, 3 stall barn, fenced and cross fenced, fruit trees and double carport, $64,700. 743-3072.

285 UP ISLAND PROPERTIES

LAKE COWICHAN PROPERTIES
1) Commercial building complete with Pizza "Take-Out" business and 3 bedroom accommodation — $95,000.
2) Good revenue 4-plex, only 10 years old, all 2 bedroom suites in good condition — $76,600.
3) 7 year old, 3 bedroom, 2 storey house in high location, overlooking the lake — $37,900.
4) 3 bedrooms, full basement home on 1¼ acres, with 188 feet of lake frontage — $76,600.
All of the above properties are in or close to YouBou. For further information please call DENNIS BERRY or BARBARA BOLLI at 598-3321.

"GULF OF GEORGIA"
Nanaimo seafront property. Over 14 acres potential subdivision overlooking the Straits. Booming area with many new and expensive homes. And a shopping plaza under construction nearby. Property appraised at $215,000. Must be sold to settle an estate. All offers welcome. For details contact RALPH NEWTON-WHITE at 598-3321.
JACK MEARS
OAK BAY REALTY

WHITTOME'S
OPEN HOUSE
SUNDAY, MAY 6
265 INLET DRIVE, MILL BAY
(OFF MILL BAY ROAD)
MARTIN WALL IN ATTENDANCE.

WATERFRONT MOTEL
Eleven unit modern motel on Lake Cowichan. Concrete boat launch, 220 ft. of waterfront. $195,000.

LOTS & ACREAGE
22.38 acres on Riverbottom Road, offering privacy and seclusion. $49,900.
49 acres Riverbottom Road — possible to subdivide into two lots. Pond and older trailer on property. $96,900.
For more information on any of the above properties please call:
MARTIN WALL
748-0381 BUS RES 748-4449
J.H. Whittome & Co., Limited
254 Trans-Canada Highway, Duncan, B.C.

VAN ISLE ESTATES...
SIXTEEN 2-5 ACRE LOTS LOCATED 30 MILES NORTH OF VICTORIA IN MILL BAY
$28,500 - $36,500
Lots 1-4, 2 ac. treed lots with views across Deep Cove to the Pat Bay Airport and beyond $36,500.
Lots 5 and 6, 4 acre lots — ½ treed, ½ meadow $34,500.
Lots 7-13 and 16, 2 acre, treed level lots $28,500.
Lots 14 and 15, 5 acre Open, level lots $34,500.
PAVED ROADS — WATER — PERC TESTED —
For further details please call Rick at Douglas Hawkes Ltd.
384-7128 598-1937

BY OWNER, 3 BEDROOM Shawnigan home on treed ¼ acre. 1325 ft. 2 years old. Fireplace. Appliances, drapes. View. $47,900. Trades? 743-4246.

BEAUTIFUL PARKSVILLE near new 2 bedroom townhouse $28,900. Negotiable. Victoria Press Box 879.

3.2 ACRES, SMALL HOUSE, good timber, 14 miles from Duncan on Highway 18. 749-6506. Owner.

SEAVIEW, MILL BAY, LARGE lot with water, $23,500. 743-2421.

ONE ½ ACRE VIEW LOT, MILL Bay, community water. 743-5861.

290 FARMS FOR SALE AND WANTED

Peace and Tranquility
3-Acre Farm
Try your low down payment at this unbeatable price of $78,900. This fenced meadow land offers a 1½-year-old, 3-bedroom rancher, 1½ bath, sunken living room, excellent kitchen, family room all on one level. Plus a 3-stall barn with loft. MLS.
JULIE MANNESS 384-3866
WAYNE BUTTERFIELD 383-0408
National Trust 382-8101

"ESTATE SALE"
Reduced to $62,000. Must be sold. 2 acres of good flat farm land at 1642 Keating X Rd. Older two bedroom home in need of repairs. 10 year old barn in good shape. On municipal water. Exclusive with
OLE KNUDSON 479-2764
Royal Trust 384-8001

STOCK FARM, PREFER GOOD land and facilities, not isolated. Phone 204-886-2522, write Jones, Box 52, Teulon, Manitoba.

SPELL

IT

OUT

When you have something to sell, the easiest way to find a buyer is to spell it out in print! You do that by placing a low-cost Classified Ad in the newspaper, telling our readers what you have to sell. We'll help you. Give us a call today at 386-2121.

293 GULF ISLAND PROPERTIES

SALTSPRING, GARNER RD, ½ way between Ganges and Fulford, 5.9 acres, treed, secluded, capped well, hydro, $19,900. 656-5909.

CHOICE GULF ISLAND WATERFRONT property, convenient beach, 100' frontage facing sheltered narrows, parklike setting with hydro available. 385-1093.

SALTSPRING ISLAND, ½-acre lot on Le Page Road, near St. Mary's Lake, hydro and water available. Must sell. $13,000 or offers. 479-4244.

HORNBY ISLAND
Beautifully treed ½ acre building lot, $7,500. 652-4977, 477-4358.

293 GULF ISLAND PROPERTIES

PENDER ISLAND
Can you help?
I have just received my Real Estate License and need listings. If you want an efficient, enthusiastic salesperson who will work hard to move your property
Call Marg Keating 629-3329
Moor your boat at your doorstep. Half Acre waterfront lot in sheltered bay. Water, paved road, next to park, $32,500.
Beautiful ocean- and lakeview lot. Lovely cleared building site. Driveway in, on sewer and water.
Call Marg Keating 629-3329
Pender, B.C.

GALIANO ISLAND
Hilltop home site on 1.35 Ac. arbutus ridge with spectacular southwest view, on water system, Spanish Hills, $25,000.
Near Ferry, 2-B.R. panabode with superb view, wide deck, basement workshop, furnace, Franklin fireplace, wharf for small boat, sheltered moorage. $59,500.
Comfortable older-style home on 5 Ac. in the valley with gardening area, fruit trees and berries, large work shed, drilled well, 3 B.R., full basement, fireplace, $67,500.
Ten acres woodland with small meadow, big timber, southwest view, $37,500 with only 20% down.
Call Galiano Branch Office 539-2250
Jean Lockwood Eves. 539-2442
Salt Spring Lands Ltd.
Box 69, Ganges, B.C.

CAN YOU HELP?
I have just received my Real Estate License and need listings. If you want an efficient, enthusiastic salesperson who will work hard to move your property
Call Marg Keating 629-3329
Moor your boat at your doorstep. Half Acre plus waterfront lot in sheltered bay. Water, paved road, next to park, $32,500.
Beautiful ocean- and lakeview lot. Lovely cleared building site. Driveway in, on sewer and water.
Call Marg Keating 629-3329

GALIANO ISLAND
10 acres, 4 cleared. House and cabin. Cedar and fir for log house. Good wells, on hydro and power road.
RALPH KELLER 598-5144

MAYNE ISLAND
40 acres, 300-degree panoramic view of straits and gulf. 110-ft. wrap-around sundeck, large log house, 1800 sq. ft. on main, rock fireplace across one wall. Could be used as home, clubhouse or lodge. $235,700. Owner will carry portion or trade for home in lower mainland.
RALPH KELLER 598-5144
T. L. Mann & Associates Ltd.

GABRIOLA ISLAND
$10,000
High, heavily treed lot in the popular Clamshell area on the sunny south side of this beautiful island with water and valley view. Over ½ acre. Hydro available also schools, stores and marina. 15 min. ferry trip to downtown Nanaimo. Hourly service. Camper and outhouse included. Sign on property. Lot 32 off Stokes Road off South Road. (MLS)
386-7521 JOHN PLATT 383-2700
BOORMAN INVESTMENT CO. LTD.
612 FORT ST.

MOBILE HOME
110 FT. WATERFRONT
3 BR mobile home on 110 ft. waterfront lot, Boot Cove, Saturna Island. Offered at $28,500. ML 39894. Well below appraised value. Ideal holiday, recreation or retirement situation.
HERB McDANNOLD 384-6768
THE PERMANENT 382-9191

CANADA TRUST
Gulf Islands Division
Something for everyone — oceanfronts, oceanviews, treed lots, acreages, cottages, retirement homes. A good selection on most islands. Write or call: JIM LEAKE — Tsawwassen 943-3531, 6380 No. 3 Road, Richmond, B.C. V6Y 2B3.

SALTSPRING
Very attractive 2 bedroom plus ... character cottage across from WATERFRONT, excellent harbour views, almost 3 acres only 2 miles from Fulford.
Brian Ripley 388-7557
Capital City Realty Ltd.

SALT SPRING ISLAND
90 acres of high view, partially timbered property with southern exposure overlooking the Gulf Islands. Subdividable into 4 lots with preliminary approval granted.
Asking price $125,000
592-4792

GABRIOLA ISLAND
Beautiful building lot, ½ acre treed, $5900. 1 acre at $13,000. 5 acres on power $24,900. 10 acres, well timbered. $38,000. Waterfront 1 acre $9,700.
Neil Wark 247-8852
Gabriola Rlty. 247-9622.

CLASSIC TURN OF CENTURY home, good condition, guest cottage, 5.6 acres, Pender Island, low taxes, 100 fruit trees, sea view, commuting distance Victoria. Mrs. Wade, Port Washington, BC. 112-629-3356.

BEAUTIFUL NEW COTTAGE on 90' seafront, Sandpiper Beach, Hornby Island, BC. Carpeted, new appliances, $59,000. Write: J. McFarlane, Porpoise Cres, Hornby Island, V0R1Z0. Phone 335-0191.

HORNBY ISLAND-SUPER VAcation home, must be sold due to family breakup. On 16 acres of south view property, $50,000 handles. Call Robin Fells 335-2283 or drop by.

BUYING
OR SELLING
CLASSIFIED
ADVERTISING
CAN FILL
YOUR NEEDS

294 MAINLAND AND OUT OF PROVINCE PROPERTIES

RANCH
560 ac. top quality hay and pasture land, irrigated from a year-round creek. Older log home, barn, corrals and out-buildings. $225,000, 25% down. View of the mountains in the beautiful south Cariboo.

PRIVATE RESORT
On large lake, would make good commercial operation. Live-in lodge, 6 cabin units, adjacent to crown land. $155,000. Terms available.
LEN MONICAL
BLOCK BROS. REALTY,
COMP. 2, R.R. 1,
108 RANCH,
100 MILE HOUSE, B.C.

KELOWNA RESIDENTIAL property. Will trade my equity of $30,000 for Victoria area home. 383-8728.

Deaths and funerals

305 DEATHS and FUNERALS

DAVIS — In Victoria, B.C., on Friday, May 4, 1979, Miss Lila Laureen Davis, of 1232 Pearce Crescent, in her 73rd year, born in St. Marys, Ontario, and a resident of Victoria since 1964. She leaves her brother, Emerson, of Victoria, and a number of cousins.

Funeral service in McCall Bros. Chapel, Johnson at Vancouver Streets, on Tuesday, May 8 at 3:00 p.m. with Mr. Fred Fitch, of the Jehovah's Witnesses officiating, followed by cremation. Flowers gratefully declined, donations may be made to the cancer fund.

FETHERSTONHAUGH — In Victoria, B.C. on May 1, 1979, Mrs. Lenora Josephine Fetherstonhaugh, aged 50 years, born in Golden, B.C., late residence, 273 View Royal Avenue. She leaves her husband, Richard and son, James, at home and her aunt Mrs. Aleta King, Golden, B.C.

Service in All Saints View Royal, Stewart at Pallisier Avenue on Monday, May 7, 1979 at 1:00 p.m. Rev. C. E. Lonsdale officiating. Interment at the Hatley Memorial Gardens. Arrangements by the Sands Mortuary Limited.

SANDS — VICTORIA

PRATT — In New Westminster, on May 2, Mrs. Mona Patricia Pratt, aged 58 years, formerly of Victoria. Predeceased by her husband, Hugh, she is survived by two sons, Edward Michael Short, of Victoria, and Patrick John Short, of Port Moody, B.C., six grandchildren, nieces and nephews.

Funeral service will be held on Monday, May 7, at 1:30 p.m., in Hayward's Thomson and Irving Chapel, 1625 Quadra at Balmoral. Father M. Costelloe officiating. In lieu of flowers, donations may be made to a favorite charity.

308 CARDS OF THANKS

We sincerely wish to thank all our relatives and friends who extended their sympathy in many ways, regarding the sad loss of Norma McClymont, beloved wife and mother. Also to the doctors and nursing staff of Victoria General Hospital. We thank you for your kind attendance. Roy and family.

309 IN MEMORIAM

JIGGINS — In loving memory of Mable Lillian who passed away on May 4, 1978.

To hear her voice, to see her smile,
To sit and talk to her awhile,
To be together in the same old way,
Would be our dearest wish this day.

—Always remembered with love and affection by her loving husband Fred, her Son and Daughter-in-law Mike and Joan, her grandchildren Chris, Susan, Kim, Angela and Patrick, also Janice, Kelly and Joseph and her great grandchildren, Aaron and Adrian. God Bless you grandma.

TAYLOR - In memory of Amy.
Dear mother, you are not forgotton,
Though on earth you are no more,
Still in memory you are with us
As you always were before.
The family.

THEY SHALL GROW NOT OLD AS WE WHO ARE LEFT GROW OLD, AGE SHALL NOT WEARY THEM, NOR THE YEARS CONDEMN, AT THE GOING DOWN OF THE SUN, AND IN THE MORNING, WE WILL REMEMBER THEM.
WITH GRATITUDE, SANDS

310 FUNERAL DIRECTORS

CUNNINGHAM FUNERAL CHAPEL
1155 FORT STREET
Phone 384-5512 or 384-8626
Offering dignified moderate service for all. Geo. S. Cunningham, owner, manager.

FIRST MEMORIAL SERVICES
Serving the Public and Exclusive Area. Undertakers for the Memorial Society of B.C. 658-5244.

310 FUNERAL DIRECTORS

Sands
FAMILY OWNED and OPERATED Since 1912
Victoria's 2 Dignified and Reverent Chapels
"Memorial Chapel of Chimes"
"Family Chapel of Memories"
1803 Quadra St.
Your Seven community chapels

VICTORIA	388-5155
SIDNEY	656-2932
COLWOOD	478-3821
DUNCAN	746-5212
LADYSMITH	245-2331
NANAIMO	753-2032

We Care About Vancouver Island Families
Sands

McCall's
MONDAY
WILSON
Mr. James A.
1:00 p.m.
CHRISTADELPHIAN ECCLESIA
TUESDAY
DAVIS
Miss Lila L.
3:00 p.m. FLORAL CHAPEL
McCALL BROS. Funeral Chapels
1400 VANCOUVER STREET AT JOHNSON
For Funeral Information
Phone 385-4465

Hayward's (B.C. Funeral Co.)
Thomson & Irving
Funeral Chapels
1625 Quadra St.
386-3505

311 MONUMENTALS

STEWART MONUMENTAL WORKS LTD.
ESTABLISHED 1896
Marble fireplace and tabletops.
1403 May St. 384-3452
Memorial of Distinction

Mortimer's Monuments
383-6421
709 KINGS RD. (at Douglas)
FOUNDED 1877

312 FLORISTS

DAISY CHAIN Florist
382-2512 453 SIMCOE ST.

Slim, Slim, Slim!

Printed Pattern 9354

SIZES 8-18

by Marian Martin

Subtle but sexy slits play up the new slenderness here. Easy overblouse has a scooped neck, cap sleeves; skirt is neat and narrow. Summer musts!

Printed Pattern 9354: Misses Sizes 8, 10, 12, 14, 16, 18. Size 12 (bust 34) two-piece dress takes 2 7/8 yards 45-inch.

$1.50 for each pattern — cash, cheque or money order. Add 25¢ for each pattern for first-class mail and handling. Send to: Victoria Press Ltd., Pattern Dept., 109 Crockford Blvd., Scarborough, Ontario, M1R 5B4. Print plainly pattern number, your name, address.

All the new clothes you need for your busy life are in our SPRING-SUMMER PATTERN CATALOG! Dresses, tops, skirts, pants, vests, jackets. Plus $1.50 free pattern coupon. Send 75¢

130-Sweaters-Sizes 38-56 . $1.50
129-Quick/Easy Transfers . $1.50
128-Patchwork Quilts $1.50
127-Afghans 'n' Doilies . . . $1.50

Pop This Over

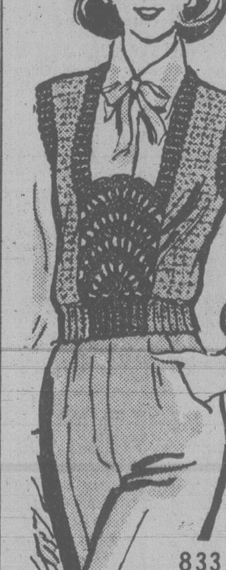

833

by Laura Wheeler

Add a touch of texture and color contrast with this top.

Lacy front and back panels create smart see-through interest. Crochet this lovely pop-over quickly of synthetic knitting worsted in two colors. Pattern 833: directions, sizes 8-14 incl.

$1.50 for each pattern — cash, cheque or money order. Add 25¢ for each pattern for first-class mail and handling. Send to: Victoria Press Ltd., Pattern Dept., 109 Crockford Blvd., Scarborough, Ontario, M1R 5B4. Print plainly pattern number, your name, address.

NEW FOR 1979! NEEDLECRAFT CATALOG—Hundreds of beautiful things to make! 3 free patterns inside. Send 75¢

130-Sweaters-Sizes 38-56 . $1.50
129-Quick/Easy Transfers . $1.50
128-Patchwork Quilts $1.50
127-Afghans 'n' Doilies . . . $1.50
126-Crafty Flowers $1.50
125-Petal Quilts $1.50
124-Gifts 'n' Ornaments . . $1.50
123-Stitch 'n' Patch Quilts $1.25
122-Stuff 'n' Puff Quilts . . . $1.25
121-Pillow Show-Offs $1.50
120-Crochet a Wardrobe . . $1.00
119-Flower Crochet $1.00
118-Crochet with Squares . $1.00
116-Nifty Fifty Quilts $1.00
115-Ripple Crochet $1.00
114-Complete Afghans $1.00

More East German Curbs

By MICHAEL GETLER

BONN (WP) — East Germany appears to be engaged in a widening crackdown on political dissidents.

Robert Havemann, a former East German professor who has been under house arrest for 2½ years for criticism of the state, now is under investigation for alleged foreign currency violations and has been put in even tighter isolation, according to reports from East Berlin.

Havemann, 69, is a Marxist who was expelled from the Communist Party and his Humboldt University chemistry teaching position in 1964 when his views began to stray from the party line. He has since become the most internationally prominent political critic of the East German government.

Stefan Heym, probably East Germany's most prominent author, also complained this week of new harassment linked to foreign exchange regulations.

Heym, in a statement issued to British correspondents this week, claimed that East Germany was now coupling its copyright laws with the foreign exchange regulation so that any author whose work is published in the West without permission of the East German government has committed an offense and could be punished with up to 10 years in jail.

Heym said the new rules are an attempt to silence authors. "They talk of foreign exchange, but in reality it is freedom of speech that is at stake," he said.

Heym, 66, is a German-born Jew who fled Hitler's Germany, served in the U.S. Army during The Second World War and then returned to a post-war East German communism that he believed would work. He is so well known internationally as author and maverick Marxist that, while occasionally a harsh critic of the type of socialism that East Germany practises, he has largely been left alone by the authorities.

Yet, last week, before making the claims about the new foreign currency situation, he also told reporters that he had been barred from accepting a lecture invitation in West Germany and complained that secret service agents were trailing his wife.

Heym's latest book, *Collin*, which criticizes the East German security apparatus, was recently published in the West. East German authors, many of whom have been exiled to the West in previous periods of dissent and crackdown, are generally paid in Western currency by their Western publishers.

Heym compared the new restriction to a form of McCarthyism.

Two weeks ago, East German authorities also shut down the show at the country's most famous political cabaret, the Peppermill in Leipzig, the first time in 15 years that such a move was made against one of the few places where political satire is allowed in the tightly controlled state.

Last week, the government also announced new restrictions on foreign correspondents working in East Germany. They ban interviews other than those officially approved.

The restrictions are aimed especially at West German reporters based in East Germany who frequently interview East Germans willing to speak out on various issues. Later, East Germans can see those interviews on their television sets because West German television can be picked up in most of the East.

The Bonn government has attacked the restrictions on journalists as a violation of the Helsinki agreements on European cooperation, and this week West German Chancellor Helmut Schmidt described that East German move as a sign of the "weakness of its leadership," a description that apparently rankled East German leaders.

$1,300 Damage

A pan containing cooking oil boiled over on a stove at 3974 Cedar Hill Crossroad, caught fire and caused $1,300 damage Thursday night.

John McKay photos

Such Creations! Such Problems!

It's spring fair time at Greater Victoria schools and Sir James Douglas students are taking a back seat to absolutely nobody.

But their outpouring of delicious, calorie-loaded entries in the cake decorating contest had secretaries Alice Martin and Kay Fraser totally exasperated trying to pick winners.

The edible ladybug at left is the creation of first-grader Kathy Sancaster.

And below, Alisa Gordoneer, who is in Grade 5, was letter perfect in her mouth-watering typewriter.

NOTICE OF APPLICATION FOR CHANGE OF NAME

NOTICE is hereby given that an application will be made to the Director of Vital Statistics for a change of name, pursuant to the provisions of the "Change of Name Act," by me: Wai-Fong Mok of 1538 San Juan Avenue, in Victoria, in the Province of British Columbia, as follows:

To change my name from Wai-Fong Mok to Helen Wai-Fong Wong.

Dated this 3rd day of May, A.D. 1979.

HELEN WAI FONG WONG

DISTRICT OF NORTH SAANICH WATER SYSTEM EXTENSION McTAVISH ROAD AND EAST SAANICH ROAD

Quotations will be received by the undersigned until 3:00 p.m. Friday, May 25, 1979, for the installation of approximately 1000 metres of 200 mm water pipe and associated appurtenances.

Contract specifications and tender forms are available from the Municipal Hall, 1620 Mills Road, between the hours of 8:30 a.m. to 4:30 p.m. Monday through Friday for a fee of $10.00, which is non-refundable.

The lowest, or any tender will not necessarily be accepted.

L. den Boer
Director Engineering Services

DISTRICT OF NORTH SAANICH WATER SYSTEM EXTENSION AMITY DRIVE AND LOCHSIDE DRIVE

Quotations will be received by the undersigned until 3:00 p.m. Friday, May 25, 1979 for the installation of approximately 1700 metres of 150 mm water pipe and associated appurtenances.

Contract specifications and tender forms are available from the Municipal Hall, 1620 Mills Road between the hours of 8:30 a.m. to 4:30 p.m., Monday thru Friday for a fee of $10.00 which is non-refundable.

The lowest, or any tender will not necessarily be accepted.

L. den Boer
Director of Engineering Services

NOTICE TO CREDITORS

GEORGE ALBERT TWAMLEY also known as GEORGE A. TWAMLEY, deceased, late of 1045 Joan Crescent, Victoria, British Columbia.

NOTICE IS HEREBY GIVEN that creditors and others having claims against the estate of the abovenamed deceased are hereby required to send them to THE CANADA TRUST COMPANY, 650 View Street, in the City of Victoria, British Columbia, by the 27th day of May, A.D. 1979, after which date the executors will distribute the said estate among the persons entitled thereto having regard only to the claims of which it then has notice.

DATED this 27th day of April, A.D. 1979.

THE CANADA TRUST COMPANY and
FREDA CATHERINE GARDNER,
Executors

By their Solicitors,
Messrs. Martin, Jawl & Bundon

BRITISH COLUMBIA PURCHASING COMMISSION NOTICE TO CONTRACTORS

Sealed tenders for the removal and sawing into construction grade lumber, of salvage logs located in Sproat Lake Provincial Park, will be received by the Ministry of Lands, Parks and Housing, Rathtrevor Beach Park Headquarters, up to 1:00 p.m., 23 May, 1979 and opened at that time in public at Rathtrevor Beach Park office, located 2 miles south of Parksville.

Each tender must be accompanied by a Bid Bond equal to 10% of the upset percentage value of board foot measure.

The highest or any tender will not necessarily be accepted.

Terms and Conditions of Tender may be obtained from Ron Lampard, District Superintendent, Rathtrevor Beach Park office, 2 miles south of Parksville, British Columbia.

Inspection of the site may be arranged by contacting the District Superintendent at Rathtrevor Beach Park, telephone 248-3931.

A. W. Charlton, CHAIRMAN
Purchasing Commission
Parliament Buildings
Victoria, B.C.
V8V 1T8

SHERIFF'S SALE

Under and by virtue of several Writs of Seizure and Sale and several Warrants of Execution, issued out of The Supreme Court of British Columbia, Victoria Registry; The County Court of Vancouver Island, Victoria Registry; and the Provincial Court of British Columbia; Small Claims Division, Victoria Registry, against the goods and chattels of:

1) Izaac Dejong
purported to be
(1) 1973 AMC Hornet SST serial # A3A057E710109
(1) 1970 Scamper Trailer serial # 70S7033

3) Mary Alice Kearney
purported to be
(1) 1976 AMC Pacer serial # A6C667A212626

4) Russell Watson
purported to be
(1) 24-foot Fiberglass Hull Inboard Boat

I have seized and will offer for sale by public auction at Victoria Super Service Ltd., 310 Bay Street, Victoria, B.C., on Friday, the 11th day of May, 1979, at the hour of 10 o'clock in the forenoon, all the right, title, and interest the defendants have in the vehicles, trailer and boat. The vehicles, trailer and boat may be viewed at Victoria Super Service Towing Ltd., 310 Bay Street, Victoria, B.C., between the hours of 8:30 a.m. and 4:30 p.m., Monday to Friday.

Terms of Sale: on a where is, as is basis, cash plus 4% Sales Tax.

For further particulars apply to Deputy Sheriff Holmes, Room # 1, 850 Burdett Avenue, Victoria, B.C. 387-6811.

W. A. Lee,
Sheriff,
Vancouver Island
Region No. 1

E&N Minimum Violates Historic Pact - Indians

A new fare schedule by the E & N Railway requiring a minimum payment of $4 is in violation of an historic agreement with the Indian people, United Native nations field worker Wayne Edwards said Friday.

He said the CPR was granted the right to build the rail line through a number of Indian reserves in return for a guarantee of half fares in perpetuity.

This agreement has been honored until the E & N introduced the $4 minimum rate which forces Indian people to pay the full $4 rate for short trips.

The minimum charge is clearly in violation of the agreement, Edwards said.

In a separate issue, the B.C. Pesticide Control Branch announced Friday it has extended the May 1 deadline for appeals against the E & N herbicide spraying proposals to allow Indian communities to make submissions.

Indian groups have protested the spraying because they take their water supplies from nearby sources.

Further appeal hearings will be held.

The CPR has a permit to spray up to 2,400 pounds of herbicides on about 400 acres of its roadbed but it must hold up the spraying program until appeals have been completed.

Victim Dies

QUEBEC (CP) — Serge Chabot, 26, of nearby Vanier died in hospital Friday from chest wounds received Wednesday during a shootout with police following an $9,000 armed robbery. An alleged accomplice, Leopold Martin, 34, of Vanier faces four charges.

Is Your Hearing Aid Trouble Free?

Every hearing aid user wants a trouble free hearing aid. That's why Beltone spent six years and more than 50,000 hours of diligent, painstaking research to develop Certifax, an unsurpassed quality control system designed to increase the reliability of Beltone aids and assure greater user satisfaction.

Certifax computer documents and certifies factualy that the performance characteristics of each Beltone hearing aid are exactly as they are represented to be. It gives every Beltone user the confidence and assurance that the aid they're wearing is as reliable as modern manufacturing techniques can possibly make them.

If the aid you're wearing doesn't measure up to this standard — if it isn't giving you the kind of performance — the kind of satisfaction you've been looking for, give us a call or stop in and visit us soon. Keeping Beltone users Happy is Beltone's Number One responsibility. And we think that is what has made Beltone the Number One Name Brand on the North American Continent.

Ron Germain, government licenced hearing aid dealer and consultant at

Beltone® WHEN A HEARING AID WILL HELP

Hearing Aid Service
613 Yates
382-3323

4-22

Western FOOD

OPEN 9-9 WEEKDAYS · SATURDAY 9-6 SUNDAYS

772 GOLDSTREAM AVE., LANGFORD IN THE WESTBROOKE SHOPPING CENTRE

Prices Effective May 6, 7, 8 — All Rights Reserved While Stocks Last

RED HOT SPECIALS

FRESH, REGULAR QUALITY GROUND BEEF 1.19 lb.	FRESH GROUND PORK 1.19 lb.
GR. A BEEF BARBECUE RIBS 1.39 lb.	FRESH CENTRE & RIB PORK CHOPS 1.89 lb.
FRESH PORK BUTT STEAKS 1.19 lb.	FRESH LOIN END PORK ROAST 1.49 lb.

GR. A GRAIN FED BEEF RIB STEAKS $2.29 lb.

SIZE 72 JUMBO ORANGES 7/99¢
BROCCOLI lb. 39¢
GRANNY SMITH APPLES lb. 49¢
FRESH PINEAPPLES each 69¢
BLUE RIBBON COFFEE Reg. or fine 1-lb. bag 2.39

GREEN GIANT SALE
Kernel Corn, 12-oz.
Cream Corn, 14-oz.
Cut Wax Beans, 14-oz.
Sweet Peas, 14-oz.
French Style Green Beans, 14-oz.
Seasoned French Style Cut Green Beans, 14-oz.
Your Choice Mix and Match 2/79¢

SWING ORANGE FLAVOURED CRYSTALS 4x3¼-oz. pkg. 69¢
CARNATION FLAKE LIGHT TUNA 6-oz. tin 89¢
ROBIN RED MINCED SOCKEYE SALMON 7¾-oz. tin 1.09
WESTERN FAMILY KETCHUP 32-oz. btl. 1.29
ALPHA 2% PARTLY SKIM MILK 3 tall tins 1.19
KRAFT LOW CALORIE 1000 ISLAND SALAD DRESSING 500 ml btl. 98¢
SILK BATHROOM TISSUE 4-roll pkg. 79¢
SUNBRITE LIQUID BLEACH 128-oz. jug 98¢
FLEECY FABRIC SOFTENER 128-oz. jug 1.89
ENDUST Furniture Polish, 6.5-oz. 1.39

5-6

Special Offer

FOR PRIVATE PARTY CLASSIFIED ADVERTISERS

Use this handy coupon to place your Classified Advertisement and save money

Name ....
Address ....
Phone No. ....
Signature ....
No. of insertions .... Amount Enclosed $........

FILL OUT AND MAIL TO
SPECIAL OFFER
Victoria Press,
P.O. Box 300,
Victoria, B.C.
V8W 2N4.
OR
DELIVER IN PERSON TO
2621 Douglas St.,
Victoria, B.C.

Your ad will run as soon as possible upon receipt of this coupon and payment or please specify consecutive dates.

Classification Number .... 10 WORDS MINIMUM

10 Words for 1 insertion in The Daily Colonist and Victoria Times: $1.20 — 12¢ for each additional word.
10 Words for 3 insertions in The Daily Colonist and Victoria Times: $2.85 — 28¢ for each additional word.
10 Words for 6 insertions in The Daily Colonist and Victoria Times: $4.50 — 45¢ for each additional word.

Victoria Press Box Charge $3.25 per month.
Replies to be mailed   Replies to be held for pickup.

All ads must be written in regular classified style, and run on consecutive days.

All real estate, mobile home, rental and business advertising is considered to be commercial advertising and will not qualify for this special offer.

SEND CHEQUE or MONEY ORDER
— NO REFUNDS —

THE DAILY COLONIST AND VICTORIA TIMES

'Enemy' Cossitt Likely to Win

By RON CLINGEN
FP News Service

BROCKVILLE — This small but bustling Thousand Islands vacationland city of 20,000 should unlock the doorway to victory for one of Prime Minister Trudeau's most outspoken enemies on May 22.

Because the 14,600 eligible voters here hold the winner's key in the newly redistributed riding of Leeds-Grenville, hometown incumbent Tory MP Tom Cossitt is confident he will be returned for a third term in the House of Commons.

But the man Cossitt pointedly calls "the Trudeau candidate" is mounting the most aggressive and enthusiastic Liberal campaign seen in this part of Eastern Ontario in years.

There are several unknown factors haunting the Cossitt camp.

First, no-one is quite sure whether the maverick MP's relentless needling of Prime Minister Trudeau or his capers with confidential RCMP documents will help or hurt his re-election chances.

At the same time, Cossitt is running against the uncertain clout of a whisper campaign fueled a few months back by a scrap with his Dutch 39-year-old blonde wife that put him in hospital for three days, ended up in court, and precipitated an impending divorce.

However, if the marital situation is a consideration, it has not surfaced in the campaign and most observers feel it won't.

Liberal candidate Gerry McKee — who once planned to become a minister but contented himself with serving intermittently as a lay preacher over the past 25 years while developing a career in sales and communications — says he has no intention of poking at his opponent's personal life.

"We're focusing on what he has done, or has not done, to represent the riding," McKee explained. "And we know he hasn't measured up in that regard."

Another unknown quantity in the Cossitt quest for re-election is the battleground itself.

In the past, he has represented the riding of Leeds. But redistribution has lopped off the town of Smiths Falls and neighboring Montagne Township, replacing it with a north-south swath of the former riding of Grenville-Carleton.

Cossitt carried Smiths Falls easily last time while chalking up a margin of about 7,000 votes over his Liberal opponent. He did the same in 1972.

But the new territory, which adds all of the country of Grenville to Leeds riding, had elected Liberal Gordon Blair in the Trudeau sweep of 1968. However, Blair fell hard in 1972 under a tide of anti-government and anti-bilingualism feeling that gave Walter Baker (Opposition House Leader in the last Parliament) a resounding 11,000-vote victory margin.

Baker is now contesting the new riding of Nepean-Carleton, on Ottawa's southwestern doorstep, but could have won Grenville County again easily if it was still in his territory.

"If Baker had been running here for the Tories again this time, I would not be working for the Liberals," stressed John Fischl, veteran Liberal stalwart and president of Louis Fischl Gloves Ltd., in the Seaway Valley town of Prescott, home of about 5,200 people.

"But Cossitt takes the stigma out of Trudeau as a leader," Fischl contended. "He's been an embarrassment to his riding and people are getting tired of it."

McKee quit his $37,500-a-year job as national director of public affairs for the post office after his bid for leave of absence to become a candidate was turned down.

The 45-year-old father of two said he had gone too far and the "challenge was too great" to back out when his leave application was rejected. He is confident he will be a prime candidate for re-hiring in some other government post, or will become a private communications consultant, if he loses.

"But we're counting on a breakthrough here," McKee, a resident of Ottawa, points out.

McKee says he was approached to seek the Liberal nomination in the Ottawa ridings of Ottawa Centre and Ottawa-Carleton, but decided on Leeds-Grenville because of the links with the area he had built up over the past two years while preaching at First Presbyterian Church in Brockville and in the tiny communities of Spencerville and Ventnor in Grenville County.

Besides, he said, "someone had to tackle Cossitt and his ego-centred vendetta against the prime minister."

Cossitt, now 55, is wooing the 54,000 voters in the sprawling 3,800,quare-mile riding with the guidance of Arthur Howison, a retired Brockville businessman who has been running Tory campaigns since 1934.

Although his road to victory may not be as well paved as it was in 1972 and 1974, Cossitt still appears to be travelling in the right direction.

LUNDS AUCTION

TUESDAY, MAY 8, 1 P.M. and 7 P.M.

Preview: Sat., 10 A.M.-3 P.M.

Monday 9 A.M.-5 P.M., 9 A.M. Saletime

FURNISHINGS: Including Walnut Twin and other bedroom Stes. and Furnishings, Beds, Maple Dinette and 4 Chairs and other Dinettes, Near New Corner Sectional Tapestry Uph Sofa and other Stes., Mahogany Secretaire Wall Unit with Shelves, Large Mahog. Showcase, Marble Top Credenzas, Windsor Style Armchairs, Occ. Tables and Chairs, etc. **APPLIANCES:** Chest Freezer, Gourmet Range, Fridges, etc. **COLOR TV's:** by such famous names as Zenith, R.C.A. Motorola, etc. **JANITORIAL SUPPLIES:** Including NSS Carpet cleaner, Advance Hydro Vac, Floor Polishers, etc. **MISC:** Garden tools, Lawn Mowers, Exercise Bike, Bird cage, Artificial Fireplace, Bicycles, Kirby Upright and other Vacuums, Oil Paintings, **PRINTS** From the estate of P. E. Deunison. **OVER 600 LOTS OF INTEREST**

THE AUCTIONEERS AND APPRAISERS FOR VICTORIA AND VANCOUVER ISLAND

LUNDS AUCTIONEERS and APPRAISERS LTD. 926 Fort 386-3308

EATON'S BARGAIN CENTRE

Mid-Season CLEARANCE from Eaton's Vancouver Area and Branch Store Fashion Floors

Eaton's Bargain Centre brings another great selection of assorted fashions from Eaton's Fashion Floors to offer Victorians substantial savings!

Personal Shopping Only

Women's Sporty Coordinates

6.99 to 19.99

Group includes coordinates by well-known makers. You'll find skirts, pants, blouses, vests and jackets in the group in broken sizes 8 to 18. Also a good selection in sizes 38 to 44.

Women's Bathing Suits

8.99 to 16.99

Smart, one and two-piece suits for sun bathing or swimming. Antron nylon with Lycra suits in broken sizes, 32-38. Choose from assorted styles and colors. Pick up several suits at this special saving!

. . . and Special Savings on

DRESSES

15.99 to 29.99

Tailored and dressy styles in current spring colors. Choose from sleeveless, short or long sleeve styling in assorted fashion fabrics. Some two piece suits included in the group. Broken sizes 8-18. Shop early to avoid disappointment!

Bargain Centre, Lower Main Floor

EATON'S

HUGH CURTIS

Turns Responsibility Into Results

When the people of Saanich and the Islands gave Hugh Curtis the responsibilities of public office he gave them results. Since 1975 he has assisted in the following projects:

- The Peninsula Water Pipeline
- Saanich Historical Artifacts Society
- Panorama Leisure Centre
- Garth Homer Achievement Centre
- Re-opening of the Sidney Court
- Introduction of S.A.F.E.R. (Shelter Aid for The Elderly Renter)
- Municipal Revenue Sharing - the first in Canada
- Payment by the Provincial Government of its full share of Municipal Taxes
- Aid to health, education and senior citizens facilities in Saanich and the Islands
- A new and expanded home for the Victoria Conservatory of Music.

The record on the Islands.

- Salt Spring Island Farmers Institute
- Mayne Island Lions Club
- Galiano Island Senior Citizens Housing Society
- Pender Island Community School
- Lady Minto Gulf Islands Hospital
- Pender Island Agricultural Hall Society
- Pender Island Medical Centre
- Saturna Island Senior Citizens Housing.

A record of service in the past.
A promise of service in the future.

On May 10th, please re-elect

HUGH CURTIS MLA

Saanich and the Islands.

Saanich	479-9334
Sidney	656-6232
Salt Spring Island	537-9331

British Columbia Social Credit Party

Paid for by the Committee to re-elect Hugh Curtis.

StatsCan Figures Offer Odds for Funerals, Dates

OTTAWA (CP) — If you're paying for a funeral, Vancouver is better than Toronto, but if you're an unattached male looking for a date, Toronto is better.

These are among the thousands of nuggets of information in Statistics Canada's 1979 market research handbook, released Thursday.

Figures compiled by the federal agency show that an average adult funeral (1972 figures were the most recent available) cost $538 in Vancouver compared with $804 in Toronto.

Toronto had a ratio of 100 women for every 96 men while in Vancouver 97 men had to compete for every 100 women.

The 653-page handbook, which provides facts and figures about everything from religious organizations to vacuum cleaner ownership in 14 major cities sells for $9.

The handbook is designed to provide businessmen or would-be entrepreneurs with a statistical profile of the market prospects they face in major urban areas.

This includes a detailed sketch of the population, income levels, buying habits and existing selling outlets of the largest cities.

A sample of the information in the handbook (all 1976 figures) shows:

— Toronto had 55 movie theatres, Montreal 31 and Vancouver 31.

— Toronto had 71 department stores, Montreal 67 and Vancouver 29.

— Toronto had 553 grocery stores, Montreal 383 and Vancouver 166.

— Toronto had 17,101 hotel rooms, Montreal 14,883 and Vancouver 15,023.

— Toronto had 395 dry cleaners, Montreal 351 and Vancouver 204.

Almost none of the information in the handbook is original, but it is drawn from a large number of government publications to which the average persons does not have access.

Some sources of information for the handbook are the finance department's economic statistics, the census, income tax returns and dozens of highly-specialized Statistics Canada surveys.

The handbook was first published in 1975 and has come out every April for the last five years. Last yar's publication cost $3.50 — less than 40 per cent of the current selling price. However, the 1978 handbook had only 356 pages compared with this year's 653.

The handbook is part of an effort by the federal agency within the last few years to make its statistics more useful and accessible to the public.

Crash Crippled Baby, Term Appealed

OTTAWA (CP) — An Ottawa woman who did not remain at the scene of an accident last May 21 which left a seven-month-old baby blind and paralysed is appealing a sentence to serve 30 days in jail on weekends.

Pauline Ansell, 39, has been released from custody pending an appeal of the sentence.

Her lawyer, Donald Bayne, said Thursday the sentence was unfair because a first offender convicted of failing to remain at the scene of an accident usually isn't sent to jail.

Bayne said too much weight was given at the time of sentencing to the medical results of the accident, although Mrs. Ansell was not convicted of causing the injuries to the baby.

Mrs. Ansell pleaded guilty last month to the charge. Her car struck a baby carriage and the infant, Eloise Stone, was in hospital for several months.

SCHOOL DISTRICT No. 63 (SAANICH)

KINDERGARTEN REGISTRATION FOR SEPTEMBER CLASSES, 1979

Registration for Kindergarten will take place at most District Elementary Schools (exceptions are Beaver Lake School, Durrance School, Elk Lake School and McTavish School).

Date: Wednesday, May 9, 1979; 9:00 a.m. to 3:00 p.m.

Eligibility: All children born in 1974.

(BRING PROOF OF AGE — BIRTH CERTIFICATE PREFERRED)

Register at your closest Elementary School, but be advised that your child could be required to attend any other local Kindergarten.

'Cheap Bodies' Genetic Trade

LONDON (UPI) — Somewhere along the line, in obedience to the dictates of natural selection, our genes traded the possibility of eternal youth for cheaper, disposable bodies.

And that, says biometrician Tom Kirkwood of the National Institute for Biological Standards and Control is why the extreme limit of human life is only about 110 years.

Kirkwood evolved his theory after considering why our genes, which have been working to improve the human body for millions of years, should have been unable to devise a better way of ending life than the generalized process of aging and disintegration that we call senescence.

As he explained it in the magazine New Scientist, it is possible that one reason for the "botched job" that is death may be that very old age is a comparatively new phenomenon to our genes since over the eons the heavy mortality of life in the wild would have permitted few to live beyond the reproductive era — the so-called normal lifespan.

Natural selection cannot operate on only a few samples of a race and events happening after the normal life span would be so infrequent in a population that did not live to senescence as to be beyond its influence, Kirkwood said. But, he added, this does not explain why we all age in a similar way, why there is the 110 year limit on life and why after the almost miraculous feat of creating a formed body from a mass of dividing cells, the body should be unable to perform the much simpler task of maintaining it.

There have been a number of elegant theories to explain this but Kirkwood puts it in blunter terms.

"Could it be that the answer to our problem is that their (the genes) interests and yours do not exactly coincide? I believe so. In it lies the true explanation of senescence."

Kirkwood discards the Weismann Theory that there is a "death mechanism" that terminates life at a more or less fixed age. If this were true, he said, natural selection would have found individuals who were immune and hence immortal.

But the starting point of his own theory is another suggestion by August Weismann, a 19th century evolutionist, which makes a distinction between germ cells and somatic cells in multi-celled organisms.

Soma cells control the body's growth and chemistry but the transmission of genetic information is through the germ line. All cells contain within themselves the potential for their own undoing by committing an increasing number of errors as they divide. This leads ultimately to what is known as "the error catastrophe" — death.

Laboratory experiments have shown that it would be costly to the body in time and resources to reduce the risk of error catastrophe. It might be worth it in germ cells because of the overriding need to pass on accurately the genetic message but as far as the somatic cells are concerned — and they are the vast majority — all that is needed is to keep the body alive long enough to reproduce effectively.

"Whether we can do anything in the future to bring about increased longevity or whether it will happen of its own accord is debatable," Kirkwood said. "The fundamental answer to the perennial question of why we grow old may simply be that to do otherwise, to stay forever young, would require us to invest resources in somatic maintenance that from our genes' selfish point of view are better spent on reproduction."

ELECT
MURIEL OVERGAARD
Your NDP Provincial Candidate in
OAK BAY — GORDON HEAD
Campaign Headquarters
1632 YALE STREET 595-3145

For assistance or a ride to the polls call 595-3145

Inserted by Oak Bay-Gordon Head NDP

Pica-Point

PRECISION MADE— TOP QUALITY

MECHANICAL PENCIL

Limited Time Only

Introductory Offer

get this Mechanical Pencil for only $1.00 Processing and Shipping Charge. Includes 2 leads.

★ NEW SPRING-CUSHIONED LEAD MECHANISM ... adjusts to any writing presure.

★ ALWAYS SHARP.

★ Uses any Standard 0.5 mm lead.

• Replaceable Eraser

Mail Coupon Below to:

BESPAK COMPANY LTD.
204A-1600 West 6th Ave.
Vancouver, B.C. V6J 1R3

(Limit: One Per Coupon)

Send "PICA-POINT" MECHANICAL PENCIL
I ENCLOSE $1.00 to cover processing and shipping.

Name ....

Address ....

City .... Prov. ....

Code ....

OFFER EXPIRES MAY 31, 1979
Allow 14 Days For Delivery

WR1-1

Make your Summer evenings real comfortable in a cardigan

14.99 ea.

A cardigan for Mom. What a warm idea!

V-neck cardigan has front pattern and 2 lower pockets. 100% acrylic. Off-white or beige.

Cable design cardigan has design on front and sleeves. Styled with collar and turn-up cuffs. 100% acrylic. Ivory or camel.

Blazer style cardigan has raglan sleeve, notch collar, 2 lower pockets, and brass color buttons. 100% acrylic. Off-white, red or navy.

Zip front cardigan has raglan sleeve and tab at bottom, 100% acrylic. White, taupe or camel.

Blouson style cardigan has drawstring waist. Acrylic/nylon, pink, taupe or blue. All machine washable. All in S.M.L.

Popular Price Sportswear, Third Floor
Also available at or through Eaton's, Duncan

15.00 trade-in by First Lady Wigs

40.00 and up

A 2-week offer for your old or used wig! Only one trade-in per new wig purchase. Christian Dior and New Dimension Collections not included. Wide color range of Modacrylic fibre.

Wigs, Fashion Floor.

EATON'S

Store Hours Monday, Tuesday, Saturday, 9:30 a.m. to 5:30 p.m. Wednesday, Thursday, Friday 9:30 a.m. to 9:00 p.m.

EATON'S Baby Week

GUARANTEED LOWEST PRICES

"All week, May 7 to 12, you won't find these baby buys for less anywhere else in town. If you do, we'll refund the difference. Shop in person or call Buyline, 388-4373 for these specials . . . while they last." This special continues until May 12.

**Compare the prices.
Compare the quality.
Compare the value. We did.**

And I guarantee it.

Find comparable quality and features for less within 30 days of purchase and Eaton's will refund the difference.

Sweet dreams for baby in a sale-priced posture crib

Sturdily constructed crib has double lock drop side, and swivel action, slumber smooth casters that roll easy and come apart for easy cleaning. Crib is white with a novelty nursery decal. Abt. 27"x52".

59.97

96 coil spring mattress	**25.97**
Bumper pad with safety guard	**10.97**
Bath/dressing table, White	**49.97**

Cotton Sheets
3.97 ea.
Permanent press contour cotton sheets for baby's crib. Easy-care cotton sheets come in white only. Approximately 28"x52".

Baby Scott disposable diapers

The thicker, more absorbent disposables. Save by the case. Delivery by case only.

Pants, sizes A.B.C.D.	.67
Newborn, pkg. of 30	1.57
Newborn, case of 6 pkgs.	8.77
Regular, pkg. of 30	2.17
Regular, case of 10 pkgs.	20.77
Super, pkg. of 24	2.17
Super, case of 10 pkgs.	20.77

Save on deluxe swivel wheel stroller
49.97
Strongly constructed with detachable draftguard/weather shield. Adjustable shade, handle, seat and footrest. Padded back and contoured seat.

Strolle/car seat is easy clean
52.97
High impact moulded bucket seat meets gov't requirements. Can be used in reverse position for small infant.

Lightweight umbroller stroller
24.97
Easy-to-handle folding stroller is designed in blue with a yellow check. A great bargain for baby.

Plastic booster seat for baby
7.57
Booster seat raises 4" to 6" elevation. Back and side supports provide greater comfort. Non-skid grippers.

Fun-time deluxe walker for baby
21.97
Tip-resistant walker has sturdy tubular chrome frame and padded seat. Folds for easy storage.

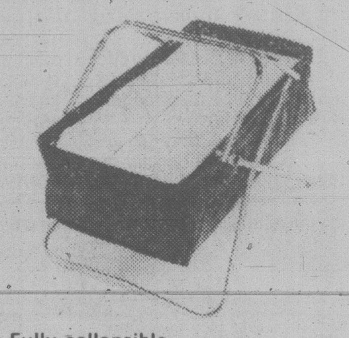

Fully collapsible travel bed
21.97
Bed has mattress and bumper pad, chrome stand and handles. Folds for easy storage. In blue.

Cosy thermal crib blanket on sale
3.77
Keep baby warm and cosy in a thermal blanket. Soft shades of white or yellow. 2" ribbon binding. Abt. 36"x50".

Short-sleeved terry shortall
2.37
Gripper-front shortall for sleep or play. Asst'd. fabrics and colors. In sizes S.M.L.

Double terry training pants
2/2.17
Very absorbent and cosy for baby. Double terry training pants come in white. Sizes 2, 3, 4.

Save now on brushed nylon gown
2/3.77
Soft and cosy with a tie at the neck. Machine smock trim. White, yellow and pink.

Crib or lap pad for baby's comfort
1.87
Stitched close for firmness and bunching prevention. Bound with cotton tape. Approx. 18"x27".

Batheze for baby's support
3.47
Gives baby's head, back and shoulder support while bathing. Washable terry cover on metal frame.

Domed front vest On sale
3/3.97
Stock up and save. Vest has flat lock seams. Washable. In white only. Sizes 3 to 24 months.

4-position plastic lounge
3.97
Shatter-resistant lounge has printed vinyl foam padding, play balls, safety waist and crotch straps. White or yellow.

Plastic diaper pail for baby's diapers
2.97
Handy plastic pail has easy carry handle and shut-tight lid. Available in white only.

Baby's plastic bath A great value
2.97
Easy clean plastic for baby's bath. Available in white only. A big Eaton's Baby Week buy!

Multi-stripe thermal blanket
1.97
Lovely receiving blanket has multi-stripe design. Makes a lovely gift. Approximately 30"x40".

Cotton/nylon terry sleeper
3.97
Stretch terry sleeper has domed front and legs. Pink, aqua or maize. Sizes M 10-20 lbs., L 20-30 lbs. XL 30-40 lbs.

Nylon-flex waterproof pants
6/2.47
Piable nylon-flex pants are pull-on design with cushioned waist and legs. White. Sizes S.M.L.XL.

Face cloth and towel set
3.97
Hooded towel and face cloth set in soft velour-look terry. In yellow, pink or blue colors.

Nursery print receiving blanket
3.17 pkg. of 2
Nursery print in white. Cosy receiving blanket has whipped edges. 2 in a package. Abt. 30"x40".

Flannelette diapers for your baby
7.37 pkg.
Strong, absorent diapers with medium nap on both sides. One dozen per package. Approx. 27"x27".

Can't Shop in Person?
. . . Dial Eaton's
BUYLINE 388-4373

Infants' Wear, Third Floor

Also available at or through Eaton's, Duncan

EATON'S

Store Hours: Monday, Tuesday Saturday 9:30 a.m. to 5:30 p.m. Wednesday, Thursday, Friday 9:30 a.m. to 9:00 p.m.

Tonight and Sunday:
A Few Showers

Victoria Times

WEEKEND EDITION

95th YEAR, No. 275 — VICTORIA, BRITISH COLUMBIA, SATURDAY, MAY 5, 1979 — 20 CENTS DAILY, 30 CENTS SATURDAY

Take Ambassadors Hostage

RUBE GOLDBERG wasn't on parade but the contraption this Shriner used to carry his cymbal and gong surely was inspired by him. More than 3,000 Shriners are in town and there seems to be a parade on every street. Eight Shriner bands have added to the festivities. (Irving Strickland photo)

Terrorists Hold Embassies In Salvador Capital

Times News Services

SAN SALVADOR — Left-wing terrorists with guns blazing stormed the French and Costa Rican embassies in this Salvadorean capital Friday and seized about 30 hostages, including the two ambassadors.

They demanded freedom for five jailed labor leaders and warned their hostages' lives were in "grave danger" because of a police cordon around the seized embassies.

About 50 persons were involved in the attacks on the embassies, which stand about one kilometre apart.

A gun battle erupted between the attackers and security guards who tried to stop them from "swarming into the embassies to demand the release of the jailed leaders. A Red Cross spokesman said two security men and a terrorist were wounded.

Witnesses said the two raiding parties, all members of the Popular Revolutionary Bloc which groups about 15 militant anti-government peasant and trade union organizations, turned up at the embassies in several vans at about noon.

Three hours later, 35 other members of the bloc seized the Roman Catholic catherdral in the city centre, but this time there were no casualties.

A National Guard spokesman said that after the takeover of the two embassies and the cathedral, gunmen shot dead two policemen on a motorcycle near the diplomatic quarter. A private security guard was also shot dead nearby.

The gunmen escaped in a van.

The two ambassadors, Michel Dondenne of France and Julio Esquivel Valverde of Costa Rica, were at their desks when the terrorists burst into the embassies. Other French and Costa Rican diplomats were among the hostages.

Immediately after the takeover, police ringed the area in the fashionable eastern residential district of Colonia Escalon, but they made no attempt to move closer following warnings from the attackers.

The bloc is demanding the French government intercede with the Salvadoran government for the release of the jailed leaders and to bring the case before the United Nations and the Organization of American States.

A bloc spokesman at the French Embassy said the bloc members were "peaceful" but he declined to say — "for obvious reasons" — whether the groups in the embassies were armed.

"We will respect the hostages," he said, "but we will not permit, at any time, that the repressive forces of the military-fascist tyranny raid the embassy to assassinate or capture those here."

He said the police cordon around the embassy — and sometimes police on the roof of the building — puts in "grave danger" the lives of the hostages.

One of the hostages said by phone that they were being treated "releiatively well" but that there wasn't enough food for the hosptages and their captors.

He said the bloc members did not want political exile, and quoted one as saying they wanted to stay in El Salvador.

Catch Sizes Unchanged

Local marina officials today cheered an announcement by the federal fisheries department that it has abandoned proposals to increase the minimum catch size for salmon to 18 inches from 12 inches and to ban treble and barbed hooks.

Sooke Harbour Marina manager Maxine Gregor said there would have been a signficant reduction in the number of sports fishermen this summer if the minimum salmon size had been increased.

A large number of weekend fishermen have little hope of catching salmon longer than 18 inches because they fish mainly near the surface where the fish are small.

More expensive gear is needed to go deeper and catch the longer fish.

Many would have been discouraged by the regulation and would not have bothered to go fishing at all.

The department had planned to ban treble and barbed hooks and to increase the minimum catch size in an effort to preserve the salmon supply.

However, fisheries officials said Friday that salmon stock studies do not support the contention that barbed and treble hooks cause significant numbers of deaths among fish released as undersized.

Duff's Ditch Proves A Stroke of Genius

Times News Services

WINNIPEG — Duff's Ditch, once a political liability for the Manitoba Tories, has been transformed into a masterstroke of foresight and good planning by this spring's disastrous flooding in the Red River Valley.

Also known as Roblin's folly, the Red River floodway is essentially a canal to divert excess water around the city of Winnipeg.

Today, waterlogged Manitobans in the Red River Valley south of Winnipeg are trying to add up the cost of the worst flooding since 1950. But Winnipeg's 600,000 residents were saved by Duff's Ditch, and many of them are publicly and privately praising the man who built it.

"A lot of people have just come up to me and said, 'Thanks for the ditch, Duff,'" said former premier Duff Roblin, now a senator. "They've really been very nice."

After the 1950 flood submerged a third of the city and caused $100 million in damage, politicians swore it must never happen again.

Eight years later, a royal commission concluded that Winnipeg had the choice of spending a lot of money on flood control or continuing to face periodic inundation.

But much bitterness surrounded the project and its $63 million cost. The 43-kilometre ditch can divert up to 18,000 cubic metres of water per second away from the city. It wasn't completed until 1969 after six years of digging. Enough dirt was moved to dig one-fifth of the Panama Canal.

Flood forecasters had welcome news for many residents of the Red River valley south of Winnipeg as they cut a few more inches off their predictions of peak water levels.

Harry Enns, minister responsible for the Emergency Measures Organization, said the Red now is expected to peak today near Morris, Man., at levels near those experienced in 1950.

Further downstream, the river should peak at levels 18 centimetres to 30 centimetres lower than expected earlier.

At one point, it was feared that the entire river from the U. S. boundary to just south of Winnipeg would rise about 60 centimetres or more above 1950 flood levels, but the forecasts have been revised downward twice this week.

ON THE INSIDE

Cancer Spreading

Doctors say the latest operation on John Wayne reveals that cancer is probably spreading through the veteran actor's body. Page 2.

Islamic Guard Formed

Religious strongman Ayatollah Ruhollah Khomeini announced today he is creating an army of Islamic revolutionary guards. Page 28.

Informed F-16 Critic

A top airman has added his voice Friday to growing public criticism of the F-16 fighter plane for the country's military needs. Page 37.

Champagne on Ice

The NDP has already popped the corks on the victory champagne in Vancouver East, with a nod of gratitude to Premier Bill Bennett for helping them over the top. This and other provincial election stories pages 47, 48 and 49.

Tapes in Jury Room

Tape-recorded telephone conversations ruled inadmissible in a major narcotics trial in county court found their way into the jury room. Page 54.

Freedomites Jailed One Day

Eight Sons of Freedom Doukhobors, who sat naked throughout a county court appearance Friday, were each sentenced to one day in prison and placed on two years probation after being convicted of attempted arson. Page 55.

INDEX

Births	56	Family	39-42
Capital Scene	13	Finance	6, 7
Chess	27	Gardening	44
Church	16, 17	People	3
Classified	56-72	Sports	20-25
Comics	46	Theatre	50-53
Deaths	72	Travel	30-33

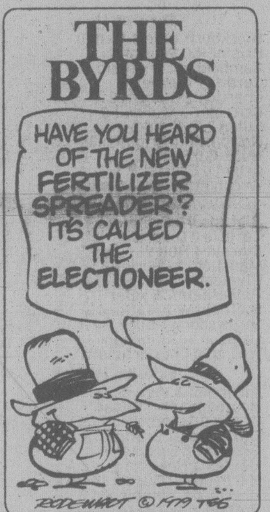

48% Feel Liberals Will Win

TORONTO (CP) — Almost half of the Canadian electorate think the Liberals will lead the Conservatives in the May 22 federal election popular vote, says a Gallup poll taken in April.

The poll shows 48 per cent think the Liberals will get the most votes, compared with 30 per cent for the Conservatives.

(Other election stories, pictures on pages 26, 34, 35.)

In a similar survey taken three weeks before the 1974 election, 60 per cent predicted a Liberal victory and 19 per cent a Conservative win.

Last month's survey asked: "Regardless of how you plan to vote, what is your best guess as to which party will get the most votes in the upcoming election?"

The poll also reported 30 per cent said they were very interested in the election.

Every-Other-Day Gas in California?

Times News Services

SACRAMENTO, Calif. — Millions of California motorists soon may be restricted to buying gasoline every other day under an emergency plan which, if violated, might carry $500 fines and jail terms of up to six months for dealers.

Under the rules announced on Friday by Gov. Edmund Brown, it would be illegal to fill any car with more than 20 gallons of gasoline or to "top off" any tank that already is more than half full.

Beginning Monday, local officials are to decide on a county-by-county basis whether to impose the odd-even licence plate plan.

Across the state, motorists faced another weekend of short gasoline supplies. The Automobile Club of Southern California said about 40 per cent of the stations in the Los Angeles area would be closed today and 85 per cent will be shut Sunday.

Motorists waiting for gasoline in some southern California areas lined up bumper-to-bumper for blocks. Sometimes tempers flared.

Police in Hollywood said they arrested a man for allegedly beating up a pregnant woman who he claimed cut in front of him at a service station. The woman was taken to hospital, where police said she was believed to be in labor.

In the San Francisco peninsula community of Sunnyvale, service station owner Ernie Sanchez was taking reservations. He opens his station only between 7 a.m. and noon, and serves only 100 persons who had made appointments the day before.

There was one bright spot for motorists, however. Rush-hour traffic on the freeways appeared to be lighter and several persons reported it took them less time than usual to get to work.

Some drivers were filling cans with extra gas, and at least one automotive store selling metal gas cans limited its customers to one can each. One buyer said he paid $7.95 for a five-gallon can, but heard the store manager advising one of the clerks, "better get their $8 now because they're going up to $9.95 in an hour."

Meanwhile, a Saudi Arabian newspaper quotes Petroleum Minister Sheik Ahmed Zaki Yamani as saying that an Arab oil embargo against Egypt has begun.

The 10-member Organization of Arab Petroleum Exporting Countries (OAPEC) decided on April 17 in Kuwait to prevent Arab oil, gas or oil products from reaching Egypt as a reprisal for the Egyptian-Israeli peace treaty.

Egypt is a net oil exporter but imports special types for local requirements.

Congratulations for U.K.'s PM

LONDON (AP) — Worldwide reaction to Britain's new Conservative government ranged from happiness about Margaret Thatcher's election as Europe's first woman prime minister to concern over her economic and defence policies.

In Britain, response to the Tory win was jubilant in the pro-Conservative morning newspapers published in London, with *The Sun* bannering "The sweet taste of triumph."

Mrs. Thatcher's new position brought congratulations from a former woman prime minister, Indira Gandhi of India.

"Glad Britain has caught up with Asia as regards women at the top. Good Wishes," Mrs. Gandhi cabled the new prime minister.

President Carter telephoned his congratulations to Mrs. Thatcher, and U.S. state department spokesman Hodding Carter said: "We look forward to close cooperation with the new government." But administration sources, speaking privately, conceded, as one put it, "they are not all that happy" about the results of the election.

As one of her first official actions, Mrs. Thatcher, today named a cabinet of 22 ministers — but former Conservative party leader Edward Heath's name was not on it.

She named Lord Carrington as foreign secretary, her deputy William Whitelaw as home secretary and Sir Geoffrey Howe as chancellor of the exchequer.

Other top posts went to Francis Pym, defence; Sir Keith Joseph, industry; James Prior, employment, Michael Heseltine, environment and Humphrey Atkins, Northern Ireland.

For a profile of the man behind the woman, see page 3.

Canadian Culture 'A Four Per Cent Solution'

STANFORD, Calif. (CP) — Canadian culture is so overwhelmed by the United States that Canada has become "a four-per-cent nation," Canadian professor Ronald Sutherland said Friday.

Statistics Canada has found that only four per cent of the magazines and paperback books sold in Canada are Canadian, Sutherland told a Stanford University seminar on Canada-U.S. relations.

In the music industry, Canadian records account for four per cent of sales in the country, he told about 60 students and faculty members at the final sessions of a three-day seminar.

And in the film industry, less than one per cent of the $240 million generated by Canadian movie theatres in 1976 was reinvested in Canada, he said.

"Profits, of course are at the root of the problem, and they head south with the regularity and near totality of the annual migration of the Canada goose," he said. "The geese at least have the decency to return and lay their eggs."

Sutherland, author of two novels and a professor of literature at the university of Sherbrooke, Que., said Canada's share of its domestic cultural markets is so low it "is not even tokenism."

U.S. domination does not end with the arts, he added.

"In the so-called Canadian Football League, there are apparently three categories of salaries — the top for American whites, the second for American blacks and the lowest for Canadians, who thus become third-class citizens in their own country," he said.

Sutherland said he believes Canada's struggle over national unity has helped focus attention on the country's cultural and identity problems.

The Canadian government's decision to end tax breaks a few years ago for the Canadian editions of Time and Reader's Digest magazines were a step toward protecting culture, he said.

"We're going to have to step on a few more toes, curtail free enterprise, place controls on book distributors and movie theatres, provide incentives, in effect become exponents of our own culture," he said.

Thomas Enders, the U.S. ambassador to Canada, said in a speech to the seminar Thursday he believes a discriminatory tax on Canadian theatres showing U.S. films — which some Canadians say is needed to help Canada's film industry — would lead to a "film war."

Enders said a preferable solution is the American Motion Picture Association's decision to promote the distribution of additional Canadian-made films in the United States.

In cases where safeguards are needed, Enders said, the two countries should seek a solution "that expands on exchanges rather than cuts into them."

Victoria Times

Prevue

Week Commencing May 5, 1979

INDEX:

2 Soap Operas
3 Puzzle, TV Mail
4 TV Programs
10 Midband
11 Radio, Calendar, Cable 10
12 Homes, Collectibles
13 Book Reviews

Man Called Intrepid Airs in Three Parts Starting on Monday

The first of a three-part espionage drama based on the best-selling book A Man Called Intrepid will be broadcast Monday, May 7, at 9 p.m. on Channel 8.

Part 2 will air Tuesday at 9 p.m. and the conclusion on Wednesday also at 9 p.m.

David Niven stars as William Stephenson whose code name was Intrepid, a Canadian who headed a vast intelligence network during the Second World War, and also served as Winston Churchill's secret envoy.

The action spansfrom Chamberlain's "Peace In Our Time" announcement to the vital destruction of German heavy-water supplied in an icebound Norwegian fjord.

Moving from England through America, Canada, France, Sweden and Norway, this three-part special focuses on the professional relationship between Stephenson and Evan Michaelian, (Michael York) a young unconventional Englishman who starts out as a necessary irritant in Stephenson's scheme of things, to become toward the end of the warone of his most trusted colleagues.

As the story developes, the outbreak of war, the bombing of Coventry, the election of Roosevelt, and Pearl Harbor are presented from Stphenson's and his associates' point of view.They are the men and women at the heart of things, and certainly no cardboard heroes. They are people caught up in a war they did not like but fought it to the end. The dicisions Stephenson had to make affected the lives of millions. He and his colleagues give up their interests, often personal loves, for the survival of the majority. Sometimes that was the hardest — certainly the most heroic — decision of all. Evan's poignant love for Madeleine, the gentle but committed espionage agent was illuminated by the bombs falling over Coventry. Madeleine's personal torture at the hands of the Gestapo is reflected in the news of the Nazi destruction of the Polish village of Lidice. The action culminates in an explosive finale as Evan fights time and the elements to destroy Hitler's hopes of using atomic weapons.

William Stevenson, the author of A Man Called Intrepid, pays a tribute to the gallant men and women of many nations who volunteered to fight in unconventional ways, and assumed great risks without protection or privilege of uniform, carried the responsibility of countless lives in the solitary missions they accepted on trust, and often were forced to make lonely decisions that could mean death to their families and friends. Many of these agents and resistance fighters lie in unmarked graves. Relatively few have gained recognition beyond mention in confidential archives.

In the special, Michael York as Evan Michaelian plays a fictional character, adding romance and intrigue. Barbara Hershey is Madeleine, a beautiful but doomed agent.

The talented and brave Cynthia is played by Gayle Hunnicutt; Vancouver's Paul Harding is the cruel Gestapo officer Colonel Juergens, and Montreal-born Joseph Golland is a great Albert Einstein look-alike.

Also in the cast are Flora Robson, Peter Gilmore, Nigel Stock, Chris Wiggins, Renee Asherson, Larry Reynolds, Ken James and Dick O'Niel.

A MAN CALLED INTREPID — Madeleine (Barbara Hershey), Evan (Michael York) and Intrepid (David Niven) prepare to leave "Camp X" in Ontario for England. Based on author William Stevenson's best-selling book of the same name, A Man Called Intrepid documents the extraordinary exploits of Sir William Stephenson, a remarkable Canadian who organized and guided British espionage activities during the Second World War.

Eavesdroppers

Hayley Mills and Maureen O'Hara, who plays her mother, scheme to break up plans for a marriage in The Parent Trap, The World of Disney special to be broadcast Sunday at 7 p.m. on Channel 5.

Spotlight on Sports

SATURDAY

11:00 a.m.

(5) Baseball: Boston Red Sox vs. Seattle Mariners

11:30

(2)(6) Sportsweekend: Scheduled events include the Toronto Blue Jays at Milwaukee Brewers baseball game, Canada Cup Diving and the World Snooker Championships.

1:00 p.m.

(4) Wide World Of Sports: Live coverage of the National Championship Sprint Car Races from Terre Haute, Indiana.

2:00

(4)(8) Kentucky Derby: Live coverage of this famed horse race for three-year-old thoroughbreds from Churchill Downs in Louisville, Kentucky.

(5) Golf: "Houston Open" Live coverage of the semi-final round of this PGA tournament from the Woodland Hills Country Club in Houston, Texas.

3:00

(4) Wide World Of Sports: Live coverage of the finals of the National Championship Sprint Car Races from Terre Haute, Indiana; a wrap-up of the Kentucky Derby.

3:30

(7) Sports Spectacular: Part 3 of the World Mixed Pairs Gymnastics Championships; AAU Swimming competition featuring the U.S. vs. West Germany, from Long Beach, Cal.

5:00

(2)(6) Stanley Cup Hockey: "Semi-Finals" Boston Bruins at Montreal Canadiens

(3) Stanley Cup Hockey

(5) Greatest Sports Legends

8:00

(8) Soccer: San Jose Earthquakes vs. Vancouver Whitecaps

1:22 (a.m.)

(7) WCT Tennis: "$200,000 Tournament Of Champions" Panatta vs. Orantes

SUNDAY

10:30 a.m.

(7) NBA Basketball: Live coverage of an NBA play-off game. Teams and location to be announced.

11:30

(5) Golf: "Houston Open" Live coverage of the final round of this PGA tournament.

12:45 p.m.

(7) NBA Basketball: Live coverage of an NBA play-off game. Teams and location to be announced.

1:30

(5) SportsWorld: Live coverage of the UCLA Invitational Track and Field Meet.

3:30

(4) Wide World Of Sports: Scheduled events include the English Rugby League Cup Finals from Wembley Stadium in London, England.

TUESDAY

4:30 p.m.

(2)(6) Stanley Cup Hockey. "Semi-Finals" Montreal Canadiens at Boston Bruins (This game will be played if the series goes beyond four games.)

WEDNESDAY

8:00 p.m.

(5) Baseball: New York Yankees vs. Seattle Mariners

THURSDAY

5:00 p.m.

(2)(6) Stanley Cup Hockey "Semi-Finals" Boston Bruins at Montreal Canadiens (This game will be played if the series goes beyond four games.)

10:00

(9) NASL Soccer: San Diego Sockers vs. Seattle Sounders

FRIDAY

11:30 p.m.

(7) NBA Basketball: Live coverage of an NBA play-off game. Teams and location to be announced.

PAYOFF PUZZLE

Correct Answers to Last Week's Puzzle

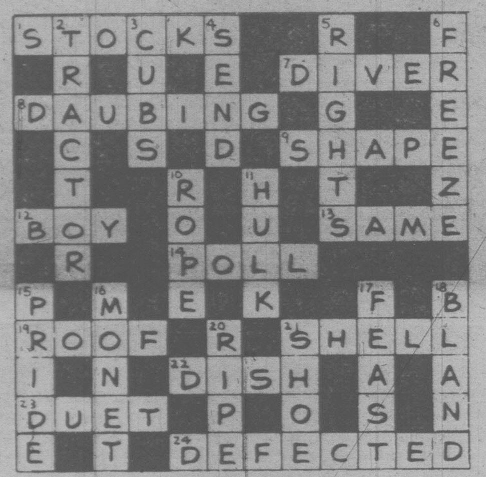

CLUES ACROSS

1. STOCKS not sticks. The STOCKS link up more positively with "punishment," which was their essential purpose. Although a stick could be used for punitive (or non-punitive) blows, the clue is too sweeping a statement for sticks.
7. DIVER not river. At a time of low water temperature, a DIVER "can get" cold, while the river simply is cold.
8. DAUBING not dabbing. The idea of plastering one's face with "a lot" of stuff links up less well with the more restrained word "dabbing."
9. SHAPE not shave. The clue's phrase: "to some desired form" angles it towards SHAPE. Also, to whittle is to cut off bits, which are not necessarily shavings.
13. SAME not safe. The clue's theme of repetition links up better with SAME.
19. ROOF not room. As a vital structural part, a ROOF is more the sort of thing on which a householder may "have to spend a lot of money" willy-nilly. If hard up, he can well choose to ignore the state of a room.
21. SHELL not smell. The idea of recognition of beauty links up better with that which is visible.
22. DISH not fish. It's not every exotic fish that is even edible, or available as food, so the question of whether you might fancy trying it is premature.
23. DUET not diet. As the clue's phrasing "Though popular . . ." implies, a DUET's being popular would suggest that it was free of such faults as monotony. On the other hand, a popular slimming diet may not pretend to avoid monotony.
24. DEFECTED not dejected or detected. Aptly, a man who has DEFECTED is in a certain "position." One who is dejected is in a condition (rather than a "position") and is hardly subject to great mental stress, anyway. "Detected" is somewhat inapt; it's more a question of being accused of some crime, say.

CLUES DOWN:

2. TRACTOR not traitor. A TRACTOR might be under test, or used for a trial period, etc. However, a defendant is only an alleged traitor (not a traitor as such while "on trial").
5. RIGHTS not fights. "Certain" specific RIGHTS, yes; but innumerable fights!
6. FREEZE not breeze. A breeze is too trivial to take much note of anyway, so the idea of being taken by surprise, or not, suits FREEZE better.
10. ROPE not dope. It wouldn't be the actual dope administered, but the remainder thereof (i.e., the dope not used!).
11. HULK not bulk. It is the HULK that the diver is actually seeking "to locate."
15. PRIDE not prude. Persons' own PRIDE can restrain their bad behaviour; but a prude, as such, has negligible power over others.
18. BLAND not blind. In the orders one gives, why should one imagine that there is anything for the servant to be blind to? One may indeed expect a good servant to be BLAND or suave, etc.

Soap Opera Scene

"Yes, Holly, Prosecute Roger"

FANS FLOODED Guiding Light with letters on the question of whether Holly (played by Maureen Garrett) should prosecute husband Roger (portrayed by Michael Zaslow) for rape. Doug Higgins (right, photo) turns innkeeper Bennett Hadley on As the World Turns.

BY JOHN N. GOUDAS

Guiding Light received hundreds of letters within the last three weeks, about whether or not Holly (Maureen Garrett) should prosecute husband Roger (Michael Zaslow) on charges of rape.

The results are in, and 82 percent of the fans said, "Yes, Holly, prosecute Roger". Only four percent of the final tally asked Holly not to prosecute because she too had made mistakes in her past, and a mere one percent were behind Roger all the way. The remaining 14 percent who wrote in asked Holly to find another solution — divorce Roger or leave town — in order to protect her little daughter Christina.

Incidentally, the letters received by Guiding Light regarding this question represent an increase of more than 300 percent over the amount of letters normally received. This proves the viewers aren't just being passive about the plotlines which reflect real-life issues.

Jeffrey Moss, who has been the costumer for Guiding Light for the past four years, and Harry Eggart, who has functioned as director and now producer to the soap for eight years, combined their talents recently to produce an off-Broadway musical titled Shindig, playing at New York's City Center Downstairs Theater. The show is a re-discovery of the "60's" music, according to Moss, who is an articulate and dedicated advocate of the theater.

Although his first love is the theater, Moss has toiled in the TV vineyards these past four years as a costumer for Guiding Light, which is among the best dressed shows on TV.

"Mine is a two-fold function," said Moss, outlining his duties as a costumer. "I have to promote the clothes worn on the show from the various clothing houses. I have to make all the arrangements and then go and actually select the clothing which will be worn by the cast members. I generally have to work a season ahead, that is fall and winter clothes in the summer and vice versa. You have to be part diplomat and part business man."

After Moss has arranged for the cooperation of a specific clothing manufacturer, he then gets down to the everyday task of actually dressing the various stars for their parts. He pointed out that he doesn't dress the actors in high fashion unless their character warrants such a wardrobe. Moss has a real knack for putting the right clothes on the backs of the right characters.

"Naturally," said Moss, "I may run into some difficulty with an actor or actress who might not agree with my selection; but, on the whole, it's a smooth working operation. Executive producer Allen Potter is very professional and allows everyone to function in his or her jobs."

Getting back to his stage production chores, Moss admitted he wasn't delighted with the reviews, which were not totally enthusiastic, but he still feels strongly that Shindig is an audience show — a marriage of theatre and rock 'n' roll.

By the way, Moss didn't design the costumes for his stage presentation. He had his hands full as the producer.

CHANNEL CHATTER. Doug Higgins recently joined As the World Turns playing Bennett Hadley, an innkeeper, who will figure in the plotline concerning Lisa Coleman (Eileen Fulton). The handsome actor has an extensive theater background and has appeared on prime time television.

Love blooms behind the scenes on the soaps. The Young and the Restless, David Hasselhoff, who plays Snapper Foster, and Roberta Leighton, who is Casey Reid, have announced their engagement. While on General Hospital, Steve Carlson (Gary Lansing) and Gail Ramsey (Susan Moore) are to be married this weekend (May 6) . . .

Larry Bryggman (Dr. John Dixon in As the World Turns) is opening May 20 on Broadway in Shakespear's Richard III, with Al Pacino in the leading role.

Douglass Watson (Mac Cory in Another World) is currently starring with Marge Redmond in Sightlines, a new off-Broadway play by Mark Eisman.

There are some familiar faces on NBC's new limited comedy series, Highcliffe Manor. The zany show features Gerald Godron, who use to be the renowned surgeon Mark Dante on General Hospital, and Audrey Landers, who was Heather Kane on the now defunct Somerset.

Hollywood Squares will tape a full week of shows with soap stars. Some of those appearing will be Tom Ligon (Lucas Prentiss) and Victoria Mallory (Leslie Prentiss) of The Young and the Restless; Dennis Cooney (Jay Stallings) and Judith McConnell (Valerie Conway) of As the World Turns; Lezlie Dalton (Elizabeth Spaulding) and Kathleen Cullen (Amanda Middleton) of Guiding Light.

PLOT PORTENTS. Laurie fights back on The Young and the Restless. Vanessa has made the mistake of threatening that which Lorie holds dearest, her marriage. And this time the whole family is behind her!

How serious is Dan's illness on As the World Turns? We've yet to find out. Kate emerges from her shell while she and Valerie talk about her old school days and Valerie learns a lot about Kate. However, Valerie has yet to discover the reason behind Kate's withdrawal.

Siobhan gets a proposal on Ryan's Hope. Meanwhile, Jill reacts to Frank's proposal and Johnny is in deep financial trouble. Bob Reid is hung up on Nancy, but because of her feelings for Pat, he continues to keep out of the way.

Tony and Sam's wedding takes an unexpected twist on One Life to Live, and Sam is in deep trouble. Since Dorian has lost Paul, will Pat suffer the brunt of dorian's hurt and anger — or perhaps Gretel? Dick is up to no good while Adam and Pat try to reach an understanding. Also, an important decision must be reached by Ed and Carla.

Phil makes a momentous decision about his family's future on All My Children. Erica does her damndest to break up Mark and Brook's budding relationship, while Phoebe tries the same thing on another unsuspecting pair.

Winter is acquitted on The Edge of Night, and the law starts to close in on Tank, who has kidnapping plans. And Margo gets to play fairy godmother.

FRAMING IS OUR ONLY BUSINESS
NEEDLEWORK A SPECIALTY
Taplin Art & Frames
592-7115
2002 Oak Bay Ave.
(at Foul Bay Rd.)

TV
PENSIONERS NOTE:
May Special on TV Repairs
10% OFF TOTAL REPAIR BILL
(Please mention you've seen this ad)
Prompt Service on Drop-In TV Repairs!
TELEVISION SERVICE CENTRE
1014 COOK ST. 383-6083

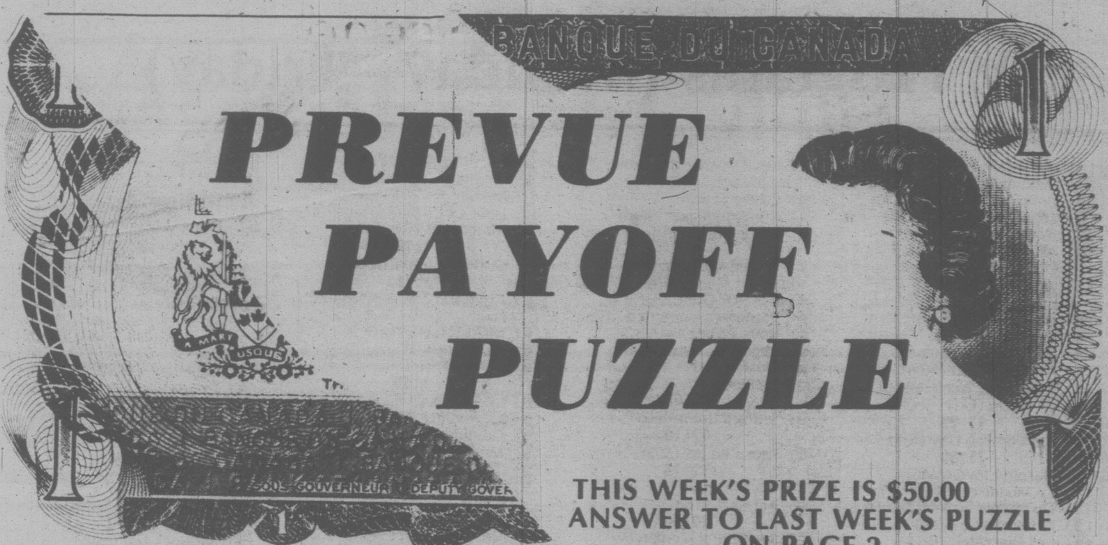

THIS WEEK'S PRIZE IS $50.00
ANSWER TO LAST WEEK'S PUZZLE ON PAGE 2.

PREVUE PAYOFF PUZZLE is the intriguing word puzzle game the whole family will enjoy and have an opportunity to win a big cash award every week! THIS CROSSWORD is not a draw. It tests your knowledge of words and pays off for EVERY correct solution. All you have to do is complete each of the words in a criss-cross format. Clues are provided . . . even a work list which has all the correct answers, plus some you'll have to eliminate. But there are no trick words or guessing . . . careful thought will make you a winner! So start and play today!

PLEASE NOTE: EACH ENTRY MUST BE IN A SEPARATE ENVELOPE

CONTEST RULES

1. Solve the Prevue Payoff Puzzle by filling in the missing letters to make the words that you think best fit the clues. To do this read each clue carefully.

2. Check the word list. It has all the correct answers plus some you will have to eliminate.

3. You need not be a subscriber to this newspaper in order to enter. You may submit as many entries as you wish on the entry blank printed in this newspaper or exact-sized, clear, hand-drawn facsimiles of the printed entry blank. NO MECHANICALLY PRODUCED, PRINTED, MIMEOGRAPHED, etc. copies of the entry blank will be accepted. Each entry must contain the contestant's name, address and phone number or it will not be accepted.

4. Anyone is eligible to enter this contest except employees (and members of their families) of Victoria Press Ltd.

5. All entries MUST be mailed and bear a postmark. The paper is not responsible for entries lost or delayed in the mail. Entries for each week's contest not received for judging by 12 noon the following Wednesday are not eligible.

6. To qualify you must write your answer to one of the clues on the outside of the envelope. See coupon for instructions.

7. Prevue will award the current prize to the contestant who sends in an all correct solution. If more than one all correct solution is received the prize money will be shared equally. If no all correct solution is received, $50 will be added to the following week's prize.

8. There is only one correct solution to each puzzle and only the correct answer can win. The decision of the judges is final and all contestants agree to abide by the judges decision. All entries become the property of Prevue. Only one prize will be awarded to a family unit.

9. Everyone has the same opportunity to win for EVERY QUALIFIED ENTRY WILL BE CHECKED and the winner announced. No claiming is necessary.

10. Entries must be mailed to Prevue Payoff Fuzzle, Victoria Press Ltd., Box 300, Victoria, B.C. V8W 2N4. One entry per envelope.

11. Prevue reserves the right to correct any typographical errors which may appear during the puzzle game.

12. Puzzle clues may be abbreviated and such words as AN, THE and A omitted.

CLUES ACROSS

2. When a working part needs to be — , it's important not to overdo it.
6. Small fish.
8. A young child who did this when trying to catch a ball, might react petulantly.
9. A vet treating a — knows just what to do.
11. When men have — to settle some sore point, there is a possibility that they'll come to blows.
13. One can readily imagine a doting woman letting her pet cat have the very best —.
14. When there's a great deal to —, there's a corresponding amount of time needed.
15. Around the coast, one sees plenty of places where rock, etc., has been — away by the pounding of the sea.
16. To operate or take advantage of in some way.
17. When the children are — in bed, there are serious things mother and father may want to discuss.
18. A long walk.
19. Far from hot.
20. Despite — to keep in shape, a man may be just a little flabby.
21. A firearm.
22. A — dog being given a bath may well look somewhat unhappy.
23. Agreement to rent.
24. A caged lion often looks — and dangerous.

CLUES DOWN

1. To — can be a novel experience, if you've never happened to do so before.
3. Sort of animal that would be quite unable to escape an active predator.
4. A castaway may dream feverishly of the — pleasures he's missing.
5. A — know-it-all may well seem rather pathetic, in a way.
7. People will be proud to join a great — they really believe in.
10. It's only natural for one to vary from another in length.
12. Starting-place in golf.

WORD LIST

ALL	ILL	OILED	SPRAT
CASE	LAMB	PAINT	TAIL
COLD	LAME	PET	TEE
DELICIOUS	LEAN	PROCESSION	TORN
DELIRIOUS	LEASE	PROFESSION	TUMBLED
FAINT	MEAN	RAIL	USE
FILED	MEAT	ROWING	VOWING
FUMBLED	MEDDLING	SEAT	WET
GUN	MET	SEE	WORN
HIKE	MUDDLING	SEW	WOUND
HOUND	NAIL		YET

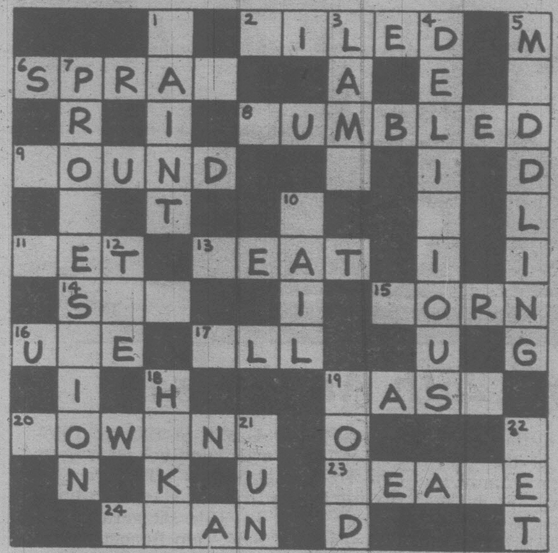

MAIL TO
PREVUE PAYOFF PUZZLE
VICTORIA PRESS LTD.
BOX 300,
VICTORIA, B.C.
V8W 2N4

IMPORTANT
TO QUALIFY WRITE YOUR
Answer to "11 ACROSS"
ON THE OUTSIDE OF
YOUR ENVELOPE

NAME . . . .

ADDRESS . . . .

. . . .

. . . . PHONE . . . .

No registered letters without the required 17 cents postage will be accepted for judging in this contest.

TV MAILBAG

JIM and JAKE — I recently saw Stephen McHattie on the new series, "Highcliffe Manor." Isn't he the same actor who played one of the Pasquinel brothers on "Centennial"? Where else have I seen him? Also what can you tell me about him? — Didi Martinson, Knoxville, Tenn.

McHattie played Jake Pacquinel in "Centennial." Back in 1976 you may recall him in the role of the late James Dean in "James Dean: Portrait of a Friend," with Michael Brandon. Canadian-born McHattie comes from a classical stage background, having studied in New York at the American Academy of Dramatic Arts. His classical training was put to good use in the PBS production of "The Lady's Not for Burning," which starred Richard Chamberlain several years back. McHattie later starred in a pilot which didn't sell, "Search for the Gods," and appeared in the movies "Von Richtenhoff and Brown" and "The People Next Door." He currently resides in Malibu, Calif.

PHIL'S FAN — I am a great fan of Phil Donahue's. Can you tell me where I may write to his show? — Mrs. Addie Culcare, Biloxi, Miss.

Write Donahue care of WGN-TV, 2501 Bradley Place, Chicago, Ill. 60618. If you would like to write to the producers of the show, send, your letter to Multimedia Program Sales, 140 W. 9th St., Cincinnati, Ohio 45202.

NO BLOOD — I have heard that Mrs. Olson (of Folger's coffee fame) is Ann-Margret's mother. Is this true? — J.C., Cloverdale, Calif.

The Mrs. Olson character on the coffee commercial is just that, a character. Olson is not her real name and the actress is not related in any way to Ann-Margaret.

BRILLIANCE — I am very interested in knowing more about the brilliant actor Robert Powell who portrayed "Jesus of Nazareth." Can you tell me what films he had made? He was magnificent in the role of Jesus. — F.M.B., Niagra Falls, N.Y.

The 33-year-old British actor has been making films since 1971 when he appeared in "Secrets." Since them he has starred in "Running Scared," "Asylum," "The Asphyx," "Mahler" and played Tommy's real father in the film version of "Tommy."

WHERE TO? — I'm desperate, I'm a fan of Jan & Dean. I got some of their records, and I saw the movie twice. I want to know where I can write to them and tell how much I miss their performing and the great new songs they came out with. Please tell me where I can send them a letter. — L.B. Angola, N.Y.

After Jan Berry's near fatal automobile accident, Dean Torrence opened his own graphic design company. Even now, he never misses the chance to get down on the beach and catch the perfect wave. Write Jan & Dean care of Capital Records Inc., 1370 Avenue of the Americans, New York, N.Y.

BIG BITE — Could you please tell me if the original "Jaws" will be back at the movies? If not, will it be on television? — Tim Terranova, East Aurora, N.Y.

As of this writing, the 1975 film starring Richard Dreyfuss and Roy Scheider that made such an enormous splash at the box office has not been bought by network TV or paid subscription TV (Home Box Office). Keep your eyes on your local paper, it may be re-released to movie theaters over the summer.

RESEMBLANCE — I find a very strong resemblance between Anne Lockhart of "Battlestar Galactica" and June Lockhart, who is best known for her role in "Lassie." Are they related? — P.McQ., Bell, Mo.

They are mother and daughter.

Questions of general interest should be sent to: DIALOGUE, Pepper O'Brien, NEA, 220 Park Avenue, New York, N.Y., U.S.A. 10017.

LOWEST PRICED
IMPORT WAGON

'79 MAZDA WAGON
5-DOOR
$5395
SALE PRICE
'til May 31, 1979
LIMITED STOCK
Dealer Licence D02073A
5-5
PACIFIC
mazda
PEUGEOT
810 Johnson 385-1451

1806 Cook St.
LA PETIT VENETIENNE
— one inch light control almost invisible venetian blind.
— manufactured in Victoria.
PACIFIC VENETIAN BLINDS LTD.
383-8515
3-10

DAYTIME: TV Programs (Monday—Friday)

MORNING

5:30

(11) 5:50

(12) PTL Club

6:00

(4) Sounds In The Sea (Mon)
(4) P.M. Northwest (Tue-Fri)
(6)(8) University Of The Air
(7) Eye On The Northwest (Mon)
(7) Dialogue (Tue, Fri)
(7) Christopher Closeup (Wed)
(7) Human Dimension (Thu)
(11) 700 Club

6:05

(5) With This Ring (Mon)
(5) Signs Of Life (Tue, Thu)
(5) Davey And Goliath (Wed)
(5) Sacred Heart (Fri)

6:20

(5) Down To Earth

6:25

(5) KING 5 Presents (Mon)
(5) Gardening With Ed Hume (Tue)
(5) How Come? (Wed)
(5) Great American Game (Thu)
(5) It's About Time (Fri)

6:30

(4) Not For Women Only
(6) Daybreak
(7) Captain Kangaroo
(8) Romper Room

6:50

(12) News

6:55

(5) Shape Up With Sparling

7:00

(4) Good Morning America
(5) Today
(6)(8) Canada A.M.
(11) Porky Pig And Friends
(12) Monday Morning (Mon)
(12) Tuesday Morning (Tue)
(12) Wednesday Morning (Wed)
(12) Thursday Morning (Thu)
(12) Friday Morning (Fri)
(13) Sports Page (Mon-Thu)
(13) Rocket Robin Hood (Fri)

7:25

(5) News

7:30

(5) Today
(7) Abbott And Costello
(11) Hanna Barbera Cartoons

8:00

(7) Monday Morning (Mon)
(7) Tuesday Morning (Tue)
(7) Wednesday Morning (Wed)
(7) Thursday Morning (Thu)
(7) Friday Morning (Fri)
(11) Little Rascals
(12) Frisky Frolics
(13) Spiderman

8:25

(5) News

8:30

(5) Today
(11) New Zoo Revue
(13) Cartoons

9:00

(2) It's Happening
(3) En Mouvement
(4) Boomerang (Mon, Wed)
(4) Dusty's Treehouse (Tue, Thu, Fri)
(5) Seattle Today
(6)(8) Best Of Webster
(7) Donahue
(9) Sesame Street
(11) Family Affair
(12) Dick Van Dyke
(13) 100 Huntley Street

9:15

(2) Polka Dot Door (Mon, Wed, Fri)
(2) Coronation Street (Tue, Thu)
(3) Les Oraliens (Mon, Thu)
(3) Les 100 Tours de Centour (Tue, Fri)
(3) L'Evangile en Papier (Wed)

9:30

(3) Passe-Partout
(4) Edge Of Night
(11) Dick Van Dyke
(12) Whew!

9:45

(2) Friendly Giant

9:55

(12) CBS News

10:00

(2) British Columbia Schools (Mon, Thu)
(2) Canadian Schools (Tue, Fri)
(2) Western Schools (Wed)
(3) Une Fenetre dans Ma Tete (Mon)
(3) Animagerie (Tue, Thu)
(3) Tam Tam (Wed)
(3) La Boite a Lettres (Fri)
(4) Laverne & Shirley (R)
(5) High Rollers
(7)(12) The Price Is Right
(9) Electric Company (R)
(11) Marcus Welby, M.D.

10:15

(3) Virginie (Mon, Fri)
(3) Minute Moumoute! (Tue, Thu)
(3) You Hou (Wed)

10:30

(2)(6) Mr. Dressup
(3) Magazine-Express
(4)(13) $20,000 Pyramid
(5) Wheel Of Fortune
(8) Definition
(9) M Is For Music (Mon)
(9) Once Upon A Classic (Wed)
(9) Measure Up (Thu)
(9) MeasureMetric (Fri)

10:45

(9) Poetry Alive (Mon)
(9) Word Shop (Wed)
(9) Two Cents Worth (Thu)
(9) Under The Blue Umbrella (Fri)

11:00

(2) Sesame Street
(3) Les Trouvailles de Clemence (Mon-Thu)
(3) Terre et Moissons (Fri)
(4)(13) Family Feud
(5) Password Plus
(6) Barton And Company
(7) The Young And The Restless
(8) What's Cooking (Mon, Tue, Thu, Fri)
(8) Creative Cooking (Wed)
(9) Write On (Mon)
(9) Making Music (Tue, Thu)
(9) Universe And I (Wed)
(9) Zebra Wings (Fri)
(11) Ironside
(12) 700 Club

11:05

(9) Wordsmith (Mon)

11:15

(9) Poetry Alive (Tue)
(9) Trade-Offs (Thu)

11:20

(9) All About You (Mon)
(9) Two Cents Worth (Wed)
(9) Write On (Fri)

11:25

(9) Art For The Day (Fri)

11:30

(3) Harold Lloyd (Mon)
(3) Le Monde en Liberte (Tue)
(3) Du Simple au Multiple (Wed)
(3) Action Sante (Thu)
(3) Les Pierrafeu (Fri)
(4)(13) Ryan's Hope
(5) Hollywood Squares
(7) Search For Tomorrow
(8) Mad Dash
(9) Inside - Out (Tue)
(9) Cover To Cover (Fri)

11:35

(9) Trade-Offs (Mon)
(9) About Safety (Wed)
(9) Write On (Thu)

11:40

(9) Write On (Wed)
(9) Inside - Out (Thu)

11:45

(9) Stories Of America (Tue)
(9) Cover To Cover (Wed)
(9) Environments In Washington (Fri)

11:55

(9) Explorers Unlimited (Mon)
(9) Art For The Day (Thu)

AFTERNOON

12:00

(2)(6)(7)(8)(11) News
(3) Les Travaux d'Hercule Jonsson (Mon)
(3) Lassie (Tue)
(3) Fifi Brindacier (Wed)
(3) Demetan, la Petite Grenouille (Thu)
(3) Prince Noir (Fri)
(4)(13) All My Children
(5) Days Of Our Lives
(9) Explorers Unlimited (Tue)
(9) Nova (Wed)
(9) Vegetable Soup (Thu)
(9) Music (Fri)
(12) Donahue

12:08

(2) Switzer Unlimited

12:10

(9) Zebra Wings (Mon)

12:15

(6) Ida Clarkson
(9) Art Cart (Tue)

12:30

(2) Search For Tomorrow
(3) Les Coqueluches
(7) As The World Turns
(8) Alan Hamel
(9) Music Place (Mon, Thu)
(9) Roomnastics (Tue)
(9) Art Starts (Fri)
(11) Adam-12

12:45

(9) Word Shop (Mon)
(9) M Is For Music (Tue)
(9) All About You (Thu)
(9) Stories Of America (Fri)

1:00

(2) Today From The Atlantic (Mon)
(2) Today From Quebec (Tue)
(2) Today From Ontario (Wed)
(2) Today From The West (Thu)
(2) Today From The Pacific (Fri)
(4) One Life To Live
(5) The Doctors
(6) Marcus Welby, M.D.
(9) Book, Look And Listen (Mon)
(9) Measure Up (Tue)
(9) Art Starts (Wed)
(9) M Is For Music (Thu)
(9) Write On (Fri)
(11) Movie
(12) Love Of Life
(13) Vancouver (R)

1:10

(9) Universe And I (Mon)

1:15

(9) Environments In Washington (Tue)
(9) Inside - Out (Wed)
(9) Wordsmith (Thu)
(9) Art Cart (Fri)

1:30

(3) Le Telejournal
(5)(8) Another World
(7) Guiding Light
(9) Measure Up (Mon)
(9) Two Cents Worth (Tue)
(9) Under The Blue Marble (Wed)
(9) Word Shop (Thu)
(9) Universe And I (Fri)
(12) All In The Family (R)

1:35

(3) Femme d'Aujourd'Hui

1:45

(9) Making Music (Mon, Wed)
(9) All About You (Tue)
(9) Bread And Butterflies (Thu)

1:50

(9) Roomnastics (Fri)

2:00

(2) Edge Of Night
(4) General Hospital
(6) Canadian Schools
(9) Cover To Cover (Mon)
(9) Under The Blue Umbrella (Tue)
(9) Stories Of America (Wed)
(9) Art Cart (Thu)
(12) Mixed Blessings

2:05

(9) Book, Look And Listen (Fri)

2:15

(9) Art Starts (Mon)
(9) Book, Look And Listen (Tue)
(9) Music Place (Wed, Fri)
(9) Explorers Unlimited (Thu)

2:25

(9) Zebra Wings (Tue)

2:30

(2)(6) 30 From Toronto (Mon, Thu)
(2)(6) 30 From St. John's (Tue)
(2)(6) 30 From Ottawa (Wed)
(2)(6) 30 From Winnipeg (Fri)
(3) D'Amour et d'Eau Fraiche (Mon)
(3) Cinema (Tue, Thu)
(3) Le Temps de Vivre (Wed)
(3) Les Ateliers (Fri)
(7)(12) M.A.S.H (R)
(9) Music (Mon)
(9) Book, Look And Listen (Wed)
(9) Once Upon A Classic (Thu)
(9) Poetry Alive (Fri)
(13) Behind The Scene (Wed, Fri)

2:40

(9) Trade-Offs (Wed)

2:45

(9) Cover To Cover (Tue)
(9) Bread And Butterflies (Fri)
(11) Cartoons

3:00

(2)(6) Bob McLean
(4) Merv Griffin
(5)(8) Movie
(7) Dinah!
(9) Over Easy
(11) Popeye
(12) The Gong Show
(13) Party Game

3:30

(3) Au Jardin de Pierrot (Mon)
(3) Fanfreluche (Fri)
(9) Consumer Survival Kit (Mon)
(9) Julia Child And Company (Tue)
(9) Footsteps (Wed)
(9) Educating For Responsible Behavior (Thu)
(9) Speakout (Fri)
(11) Banana Splits
(12) My Three Sons
(13) Spiderman

3:45

(3) Les Chiboukis (Mon)

4:00

(2) Sherlock Holmes
(3) Bobino
(4) Six Million Dollar Man (Mon, Tue, Thu, Fri)
(4) Afterschool Special (Wed)
(6) Sanford And Son (Mon, Wed, Fri)
(6) To Be Announced (Tue)
(6) The Price Is Right (Thu)
(7) Mike Douglas
(9) Sesame Street
(11) Krofft Superstars
(12) Funorama
(13) Petticoat Junction

4:30

(2) Stationary Ark (Mon)
(2)(6) Stanley Cup Hockey (Tue)
(2) NFB Film Can (Wed)
(2) All In The Family (Thu)
(2) Mr. Dressup (Fri)
(3) Picotine (Mon)
(3) Les Contes Orientaux (Tue)
(3) Le Grenier (Wed)
(3) Pop Citrouille (Thu)
(3) Es-Tu d'Accord? (Fri)
(6) The Price Is Right (Mon, Wed, Fri)
(11) Leave It To Beaver
(12) The Brady Bunch
(13) Bewitched

5:00

(2) The Partridge Family (Mon, Wed, Fri)
(2)(6) Stanley Cup Hockey (Thu)
(3) L'Heure de Pointe (Mon, Wedn Fri)
(3) Stanley Cup Hockey (Tue, Thu)
(4)(7)(13) News
(5) Carol Burnett And Friends
(8) Six Million Dollar Man (Mon, Tue, Thu, Fri)
(8) That's Hollywood (Wed)
(9) Mister Rogers (R)
(11)(12) I Love Lucy

5:30

(2) All In The Family (Mon, Wed, Fri)
(5) News
(6) Vancouver Island News (Mon, Wed, Fri)
(8) Western Express (Wed)
(9) Electric Company (R)
(11) The Partridge Family
(12) Andy Griffith

Playboy's 25th Anniversary

Hugh Hefner is in very distinguished company — 1978 Playmate of the Year Debra Jo Fondren (l) and 25th Anniversary Playmate Candy Loving (r) as he prepares for the ABC Television Network's presentation of "Playboy's 25th Anniversary Celebration," Monday, May 7 at 10 p.m. George Plimpton narrates a Playboy retrospective with a party (guests include James Caan, David Steinberg, Chevy Chase, Tony Curtis and Buck Henry); and clips from Hugh Hefner's TV series, featuring Lenny Bruce, Carl Sandburg, Sammy Davis Jr., Ella Fitzgerald, Dizzy Gillespie, Mort Sahl, Tony Bennett, Roman Polanski, Sharon Tate, Bill Russell and Sarah Vaughan.

PETER PATES SAYS

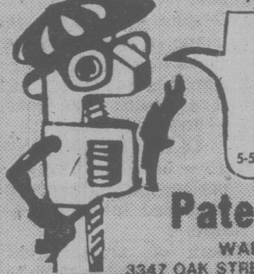

REKINDLE AN OLD FLAME . . . HEAT WITH A WOOD STOVE from

5-5

Pates Supply LTD.

WAREHOUSE PRICES

3347 OAK STREET (Hashna Court) 388-6313

CABLE 10 CABLEVISION VICTORIA

SWIMMING ON CABLE TEN

Video taped coverage of the Vancouver Island Region Long Course Swim Meet (afternoon session) will be shown on Cable Ten Victoria. Clubs from Vancouver, Anacortes and Vancouver Island participated at the meet which was video taped at the Crystal Pool. Watch for swimming on Cable Ten Victoria.

MAY 7th at 9 p.m. The program will be repeated on May 13th at 11:30 a.m.

5-5

CABLE 10 CABLEVISION VICTORIA

SATURDAY: Complete TV Program—May 5

MORNING

5:35

(12) 5:50

(12) Agriculture U.S.A

6:00

(6)(8) Travel '79

6:20

(12) Anchor

6:25

(4) News
(5) Down To Earth

6:30

(4) Viewpoint On Nutrition
(5) Bay City Rollers
(6)(8) Dale Harney
(7) Idea Thing
(11) News

6:50

(12) News

7:00

(4) Scooby Doo
(5) Alvin And The Chipmunks
(6) Asian Cinema
(7) Dialogue
(8) All In A Tube
(11) A Better Way
(12) Barba Poppa
(13) Sports Page

7:30

(4) Fangface
(5) Fantastic Four
(7) J.P. Patches
(8) Sports Flashback
(11) Public Policy Forum
(12) Frisky Frolics

8:00

(4) Superfriends
(5) Godzilla Super 90
(7) Popeye
(8) Red Fisher
(9) Sesame Street (R)
(13) Harrigan

8:30

(3) Passe-Partout
(6) Wrestling
(8) Gastown Gang
(11) Idea Thing
(12) King Kong
(13) Saturday Show With Bob Quintrell And Brian Nisbet: A visual potpourri of the varied and interesting lifestyles enjoyed on British Columbia's west coast. Today's episode is horse racing.

9:00

(2) Seagull Sam
(3) Le Petit Castor
(7) Bugs Bunny - Road Runner
(8) Circle Square
(9) Mister Rogers (R)
(11) Public Affairs
(12) Groovie Ghoulies

9:30

(2) Sesame Street
(3) La Corde Raide: (Debut)
(4) Scooby's All-Stars
(5) Daffy Duck
(6) Jerry Falwell
(8) Let's Go: A program for youngsters, created by children themselves and providing unlimited opportunities to learn about their world.
(9) Once Upon A Classic
(11) Watch Your Mouth
(12) Dastardly And Muttley

10:00

(3) Orzowei ou l'Enfant de la Foret
(5) Fred And Barney
(8) George: "Get Rid Of That Dog!" A tour guide in the process of obtaining contracts for his flight agency takes a definite dislike to George. (R)
(9) Studio See
(11) Little Rascals
(12) Wacky Races

10:30

(2) Boy Dominic: "Fair Game" Captain Bulman is sold into slavery and forced to cross the arid North African desert, while the conditions for his wife and son improve considerably at home.
(3) Les Heros du Samedi
(4) Pink Panther
(5) The Jetsons
(6) News Review
(7)(12) Tarzan - Super Seven
(8) Kidstuff: A program for preteens designed to both educate and entertain.
(9) Vegetable Soup
(11) Outdoors

11:00

(2) Mr. Dressup: "The Bird Lady" Mr. Dressup and the gang play games and sing songs which revolve around the fascinating world of birds. (R)
(4) Weekend Special: "Soup For President" Two mischievious boys and their rival for class president plot to ruin each other's campaigns. (R)
(5) Baseball: Boston Red Sox vs. Seattle Mariners
(6) Sports Review
(9) Book Beat
(11) Love, American Style
(13) Inside Track

11:30

(2)(6) Sportsweekend: Scheduled events include the Toronto Blue Jays at Milwaukee Brewers baseball game, Canada Cup Diving and the World Snooker Championships.
(3) Baseball: Les Brewers de Milwaukee rencontrent les Blue Jays de Toronto.
(4) American Bandstand: Guests: B.T.O., Celi Bee.
(8) Showbiz
(9) Educating For Responsible Behavior
(11) The Outdoorsman
(13) 100 Huntley Street

AFTERNOON

12:00

(7)(12) Space Academy
(8) Feel Like Dancin'
(9) Footsteps: "Hairy Scary" Parents need to understand the seemingly irrational fears held by their children and provide them with a sense of security.
(11) Movie: ★★½ "Beach Ball" **(1965) Edd Byrnes, Chris Noel. Faced with repossession of their instruments, a college musical group pose as girls to win the necessary money in a musical contest.**

12:30

(4) Action: Inner City
(7)(12) Fat Albert
(9) Turnabout: "Work Alert" Unsafe working conditions, especially for women, are explored.

1:00

(4) Wide World Of Sports: Live coverage of the National Championship Sprint Car Races from Terre Haute, Indiana.
(7) Ark II
(8) C.I.A.O.
(9) Movie: ★★★½ "The Lavender Hill Mob" **(1952) Alec Guinness, Stanley Holloway. An unlikely band of bank robbers attempts one of the oddest bank heists in history.**
(12) Perspective
(13) Merrie Melodies

1:30

(7) 30 Minutes: Betsy Aaron reports on an inner-city school newspaper; Christopher Glenn profiles teen-age drag racers. (R)
(8) McGowan And Company
(12) Dr. John Wesley White
(13) In Private Life

2:00

(3) Bagatelle
(4)(8) Kentucky Derby: Live coverage of this famed horse race for three-year-old thoroughbreds from Churchill Downs in Louisville, Kentucky.
(5) Golf: "Houston Open" Live coverage of the semi-final round of this PGA tournament from the Woodland Hills Country Club in Houston, Texas.
(7) Homer Formby
(11) Movie: ★★½ "Tarzan And His Mate" **(1934) Johnny Weissmuller, Maureen O'Sullivan. Two white hunters force Jane to make Tarzan lead them to a sacred burial ground.**
(12) 700 Club
(13) Money Talks

2:30

(7) Emergency One!: The paramedics rescue a couple from an elevator crash and Dr. Brackett clashes with a student nurse.
(9) The Originals: Women In Art: "Mary Cassatt: Impressionist From Philadelphia" The relationship between her life and art is revealed through her paintings, pastels, graphics, interviews, letters, personal memoirs and official documents of the period.
(13) Wrestling

3:00

(2) Mr. Chips: Project: A Picnic Table. (R)
(3) Hebdo-Samedi
(4) Wide World Of Sports: Live coverage of the finals of the National Championship Sprint Car Races from Terre Haute, Indiana; a wrap-up of the Kentucky Derby.
(5) Movie: ★★★ "Apache" (1954) **Burt Lancaster, Jean Peters. Indians battle the U.S. Cavalry as settlers open up the West.**
(6) Maturity: The Golden Years
(8) Wrestling
(9) Magic Of Oil Painting
(12) Outlook

3:30

(2) Hoe, Hoe, Hoe
(4) Bonkers!
(6) Senior Chefs
(7) Sports Spectacular: Scheduled events include King's Cup International Boxing from Bangkok, Thailand; Part 3 of the World Mixed Pairs Gymnastics Championships; AAU Swimming competition featuring the UmS. vs. West Germany, from Long Beach, Cal.
(9) Lowell Thomas Remembers... : "General George S. Patton" Filmed highlights include the American advance in Africa, the invasion of Sicily, the D-Day invasion and his triumphal return home.
(12) The Monkees: "The Monkees"
(13) Movie: ★★★½ "The Great Chase" **(1962) Buster Keaton, Pearl White. A nostalgic look reveals the ingredients that went into the making of silent film classics.**

3:45

(11) Our Gang

4:00

(2) Reach For The Top
(3) La Femme Bionique: "Le Coup de Dijon"
(4) F-Troop
(6) Island Country Garden
(8) Wide World Of Sports: Scheduled events include the World Wrist Wrsetling Championships from Petaluma, California and the Great Pool Shootout of 1979 from Las Vegas, Nevada.
(9) Firing Line
(11) Twilight Zone
(12) Funorama

4:30

(2) News
(4) Movie: ★★ "Boy On A Dolphin" **(1957) Sophia Loren, Alan Ladd. When a Greek sponge diver finds a sunken work of art, she plans to sell her secret to the highest bidder.**
(5) Another Point Of View
(6) McGowan And Company
(11) Twilight Zone
(12) Our Gang

5:00

(2)(6) Stanley Cup Hockey: "Semi-Finals" Boston Bruins at Montreal Canadiens (This game will be played if the series goes beyond four games.)
(3) Stanley Cup Hockey
(5) Greatest Sports Legends
(7) When Havoc Struck
(8) Stan Kann: Guest: Harry Blackstone.
(9) Previn And The Pittsburgh
(11) Bionic Woman: Jaime and Steve team up to stop a missile attack on Los Angeles launched from within the U.S.
(12) Ruff House

5:30

(5)(7) News
(8) You Tell Us: Doug Paulson hosts a game which pits three celebrities against an expert in a chosen topic; tonight, "Animals" expert Gus Vanderpolder challenges guest panelists Blake Emmons, Lloyd Bochner and Susan Keller.
(12) 30 Minutes: Betsy Aaron reports on an inner-city school newspaper; Christopher Glenn profiles teen-age drag racers. (R)
(13) Global Weekend

EVENING

6:00

(5) NBC News
(7) CBS News
(8) News
(9) Once Upon A Classic: "Pinocchio" Pinocchio is enticed to join his friends on a trip to the "Land Of Toys," where little boys "play day and night." (Part 3 of 4)
(11) Star Trek: Following a long mission, the Enterprise takes shore leave on a seemingly Earth-like planet.
(12) Weekend: Host: Andy Anderson.
(13) Lively Country

6:30

(4) News
(5) Animal World
(7) The Price Is Right
(8) Discover
(9) Julia Child And Company: "Indoor - Outdoor Barbecue"
(13) Nashville Swing: "Stella Parton"

7:00

(4) Lawrence Welk
(5) Wild Kingdom
(7) $1.98 Beauty Show
(8) BJ And The Bear: Sheriff Lobo is acquitted of bank robbery and orders BJ to stay out of the county.
(9) Nova: "Still Waters" Appearing as a placid haven, the life and rhythm of a pond is in reality the scene of constant, frenetic drama.
(11) Hee Haw: Guests: Tom T. Hall, Don Gibson, Jimmy Henley.
(12) $100,000 Name That Tune
(13) Western Front: Laurier La Pierre discusses workmen's compensation in a live broadcast.

7:30

(3) Le Telejournal
(5) The Gong Show
(7) Family Feud
(12) Movie: ★★ "Topper Returns" **(1941) Roland Young, Joan Blondell. The Kirby ghosts help Topper find a dead girl's murderer.**

7:45

(3) Nouvelles du Sport

8:00

(2) Cross-Canada Concert
(3) Telejeans
(4) Roy Clark Special: Marie Osmond, Cheryl Tiegs, Tammy Wynette and Flip Wilson join Roy Clark for an hour of music and comedy.
(5)(6) CHiPs: Five college students intent on settling a grudge with Ponch and Jon send a batch of marijuana-laced brownies to a CHP party. (R)
(7) Bad News Bears: The Bears see a friendly kiss of congratulations given to Coach Buttermaker by Dr. Rappant as the beginning of a romance.
(8) Soccer: San Jose Earthquakes Vancouver Whitecaps
(9) Two Ronnies
(11) Hee Haw Honeys: Guests: The Statler Brothers.

8:30

(2) The Paper Chase: First-year law student James Hart makes the serious error of coming to his contract law class unprepared. (R)
(3) Cinema d'Ici: A Communiquer.
(7) Beane's Of Boston: The octogenarian manager (Tom Poston) of an old-line department store agrees to have a beer fest to alleviate the store's financial problems.
(9) Dad's Army: "When Did You Last See Your Money?" Corporal Jones mislays 500 pounds sterling that he was to have been taking care of.
(11) Nashville On The Road

9:00

(4)(13) Love Boat: "Super Mom" Anne Meara, Jerry Stiller; "I'll See You Again" Craig Stevens, Cyd Charisse; "April Return" Charo.
(5) BJ And The Bear: Sheriff Lobo is acquitted of bank robbery and orders BJ to stay out of the county.
(6) Movie: "Torn Between Two Lovers" **(Premiere) Lee Remick, George Peppard. A woman devoted to her husband and son becomes romantically involved with a charming and sophisticated architect.**
(7) CBS Movie: ★★ "Take A Hard Ride" **(1975) Jim Brown, Lee Van Cleef. A cowboy on a mission to repay a debt of gratitude to a rancher is pursued by a gang of murderous cutthroats.**
(9) Cross-Country: Dottie West, Larry Gatlin, and Dave and Sugar star in this swinging country music special from the Good Time Theater at Knott's Berry Farm, Buena Park, California.
(11) Nashville Music

9:30

(2) The Goodies
(11) Country Northwest: Gerry Andel, Pat Roberts and The Evergreen Drifters are featured.
(12) Movie: ★★★★ "The Bridge On The River Kwai" **(1957) William Holden, Alec Guinness. During World War II, a British colonel and his men become part of a prison labor camp gang forced by the Japanese to build a jungle bridge.**

10:00

(2) World Of Survival
(3) Cinema: "Journal d'un pretre ouvrier" Gerard Dauzat, Rony Coputteure. Un pretre s'integre a la vie d'usine afin de porter la parole du Christ aux ouvriers.
(4)(8) Fantasy Island: A joke writer dreams of becoming a stand-up comic, and an invalid (Toni Tennille) wants to meet her pen pal, a convict serving time.
(5) Supertrain: A young man holds some passengers on the supertrain hostage while planning his escape from the police.
(11) Movie: ★★★ "In Like Flint" **(1967) James Coburn, Lee J. Cobb. The Pentagon hires Flint to thwart a group of female revolutionaries.**
(13) Second City Television

10:30

(9) Sneak Preview: Roger Ebert and Gene Siskel review "The Bell Jar" and "Hurricane."
(13) Team Showdown

11:00

(2)(6) CBC National News
(4)(5) News
(7) Movie: ★★★ "A Case Of Rape" **(1974) Elizabeth Montgomery, Ronny Cox. A rape victim is humiliated and made to seem responsible when she presses charges against her assailant.**
(8) CTV National News
(13) Sports Page

11:15

(4) ABC News

11:20

(2)(6)(8) News

11:30

(4) Movie: ★★ "Baffled" **(1972) Leonard Nimoy, Vera Miles. An American race driver has visions of people in great danger.**
(5) Saturday Night Live: Host: Carrie Fisher. Guests: The Blues Brothers. (R)

11:45

(2) Movie: ★★★ "The Awful Truth" **(1937) Cary Grant, Irene Dunne. An estranged couple rediscovers their love for each other.**
(3) Cinema: "Don Carlos" (1970) Sie Sahen, Von Spanien. L'Infant d'Espagne, place entre son amour pour la reine, sa jeune belle-mere et l'extreme severite de la cour, se trouve dans un conflit difficile. (1re de 2)

12:00

(13) Movie: ★★ "Three Secrets" **(1949) Patricia Neal, Ruth Roman. Three women are united by tragedy when their husbands are involved in a plane crash.**

12:05

(6) Academy Performance: ★★★ "Rollercoaster" (1977) George Segal, Timothy Bottoms: A safety inspector desperately attempts to find the extortionist who is planting homemade explosives in America's leading amusement parks.
(8) Movie: ★★★½ "Diamonds Are Forever" **(1971) Sean Connery, Jill St. John. James Bond matches wits with the infamous villain Blofeld to prevent his scheme to raid the world's diamond supply for the purpose of building a powerful satellite.**

12:30

(11) News

12:40

(12) Movie: ★★½ "Black Gunn" **(1972) Jim Brown, Martin Landau. In an attempt to provide support for a militaristic band of blacks, a group of Vietnam veterans rob a bookie joint.**

12:52

(7) Jukebox

1:00

(5) Second City TV

1:20

(4) News

1:22

(7) WCT Tennis: "$200,000 Tournament Of Champions" Panatta vs. Orantes

1:25

(4) Note Of Faith

1:30

(5) Movie: ★★★ "Pueblo" **(1973) Hal Holbrook, Andrew Duggan. North Koreans capture the U.S. Pueblo and its crew.**

1:45

(2) Movie: ★★★½ "Hellzapoppin" **(1941) Olsen and Johnson, Mischa Auer. A pair of zany characters decide they want to stage a Broadway show.**

2:22

(7) News

2:30

(12) 700 Club

2:35

(6) Movie: ★★½ "The Man With The Golden Gun" **(1974) Roger Moore, Christopher Lee. Agent 007, James Bond, is determined to recover a vital solar energy device from a British hit man.**
(8) Movie: ★★★ "Tony Rome" **(1967) Frank Sinatra, Jill St John. A private detective searches Miami for a cache of stolen jewels.**

3:30

(12) News

4:35

(8) Emergency One!: Gage almost makes it as a model but loses out to DeSoto

Kentucky Derby

Live, exclusive coverage of the Kentucky Derby, America's greatest horse race, will be presented by ABC Sports on Saturday, May 5 at 2 p.m. on Channels 4 and 8.

SUNDAY: Complete TV Program—May 6

MORNING

6:00
(6) Christopher Closeup
(12) Outlook

6:25
(4) News

6:30
(4) Action: Inner City
(6)(8) National Film Board
(7) Bread For My People
(12) Weekend

6:45
(6)(8) Sacred Heart
(11) News

6:55
(5) Down To Earth

7:00
(4) Viewpoint On Nutrition
(5) Faith For Today
(6)(8) Crossroads
(7) Eye On The Northwest
(11) Jerry Falwell
(13) Sports Page

7:30
(4) This Is The Life
(5) Davey And Goliath
(6) Robert Schuller
(7) Music And The Spoken Word
(8) Discover
(12) Faith 20

7:45
(5) Dialogue

8:00
(4) Insight
(5) Eucharist
(7)(12) Day Of Discovery
(8) Search
(9) Sesame Street (R)
(11) Jimmy Swaggart
(13) Harrigan

8:30
(3) Passe-Partout
(4) Agriculture U.S.A.
(5) I Like Myself
(6)(12) Jimmy Swaggart
(7)(8) Oral Roberts
(11) Introduction To Life
(13) Spiderman

9:00
(2) Movie: **To Be Announced.**
(3) Wickie
(4) Boomerang
(5) Pleasant Journeys
(6)(8) Rex Humbard
(7) It Is Written
(9) Sesame Street (R)
(11) The Kroeze Brothers
(12) Anchor
(13) Bugs Bunny

9:30
(3) Kebekio au Pays de Convoitise
(4) Kidsworld
(5) Gardening With Ed Hume
(7) Face The Nation
(11) Rex Humbard
(12) Robert Schuller

9:45
(3) Une Fleur M'a Dit

10:00
(3) Le Jour du Seigneur
(4) Kids Are People Too
(5) Movie: ** "Toklat" (1972) **Adventure. An old sheepherder befriends a mischievous bear cub.**
(6) Oral Roberts
(7) Three On Three: George Gervin, Bob Cousy and Beau Bridges compete against Randy Smith, Chet Walker and Jimmie Walker in a half-court basketball game.
(8) Joyce Kelly
(9) Sesame Street (R)
(13) Rocket Robin Hood

10:30
(6) Search
(7) NBA Basketball: Live coverage of Game 1 of the Eastern Conference finals with the Washington Bullets vs. the winner of the Philadelphia - San Antonio series.
(8) Day Of Discovery
(11) Robert Schuller
(12) Faith For Today

11:00
(2) Lassie
(3) Un Troisieme Testament
(6)(8) It Is Written
(9) Sesame Street (R)
(12) Ernest Angley
(13) Flower Spot

11:30
(2) Wild Kingdom
(4) Animals Animals Animals: "The Goat" (R)
(5) Golf: "Houston Open" Live coverage of the final round of this PGA tournament from the Woodland Hills Country Club in Houston, Texas.
(6) Day Of Discovery
(8) Red Fisher
(11) Voice Of Calvary
(13) Gospel Singin' Time

AFTERNOON

12:00
(2) Meeting Place: Commissioner John Waldron officiates from St. John's Salvation Army Temple in St. John's, Newfoundland.
(3) La Semaine Verte
(4) Issues And Answers
(6) Terry Winters
(8) Good News
(9) Earth, Sea And Sky
(11) Movie: **½ **"The War Of The Worlds" (1953) Gene Barry, Ann Robinson. Earth is threatened by a Martian invasion.**
(12) Jerry Falwell
(13) 100 Huntley Street

12:30
(4) Directions: "Brown Vs. Board Of Education" Rev. Jesse Jackson discusses the progress made since the landmark 1954 Supreme Court decision outlawing segregation in public schools.
(6) Showbiz
(8) Jimmy Swaggart
(9) Earth, Sea And Sky

12:45
(7) NBA Basketball: Live coverage of Game 3 of the Western Conference finals between the Seattle SuperSonics and the Phoenix Suns. (From Phoenix, Arizona)

1:00
(2)(6) Country Canada: A year-end review of the season's programs, featuring a look at the fast-food business and a visit to the Hutterites, is presented.
(3) Musique Miniature
(4) Harold Lloyd
(8) Terry Winters
(9) Washington Week In Review
(12) Reverend Solbrekken

1:30
(2)(6) Hymn Sing: Selections performed by the Hymn Sing Orchestra and Chorus include "The King Of Love My Shepherd Is" and "Ring The Bells Of Heaven." (R)
(3) Aux Frontieres du Connu: "La Meteorologie" (2e de 3)
(4) NFL: Great Teams, Great Years
(5) SportsWorld: Live coverage of the UCLA Invitational Track and Field Meet from Los Angeles, Cal.; Part 7 of "The Fittest Of Them All."
(8) Movie: **½ **"Second Chance" (1972) Brian Keith, Elizabeth Ashley. A stockbroker acquires a ghost town and fills it with assorted talent in need of another break.**
(9) Global Paper: "Conflict Resolution" The methods by which we deal with international and domestic conflict are examined. (Part 1 of 3)
(11) Movie: **½ **"Abbott And Costello Meet The Invisible Man" (1951) Nancy Guild, William Frawley. The Invisible Man hires the scatterbrained duo as detectives.**
(12) PTL Club
(13) Movie: **½ **"City Beneath The Sea" (1970) Robert Wagner, Stuart Whitman. In 2053, an underwater colony named Pacifica faces destruction from an approaching comet.**

2:00
(2) V.I.P.: Lorraine Thomson interviews actor John Forsythe and Andre Gagnon.
(3) L'Univers des Sports: Championnat du Canada en plongeon, de Toronto; rencontre de gymnastique de Winnipeg.
(6) Movie: **½ **"Prudence And The Pill" (1968) Deborah Kerr, David Niven. A woman becomes pregnant when aspirin is taken instead of birth control pills.**

2:30
(2) Gallery: "Run For Your Life" The steady disappearance of wild horse bands from the plains of the Canadian West is examined through the chase of mustangs by Alberta's Bighorn tribe. (R)
(4) American Sportsman
(9) Global Paper: "Conflict Resolution" Domestic conflicts are explored through a look at divorce, tenant - landlord disputes and police intervention. (Part 2 of 3)

3:00
(2) Music To See: Guitarist Norbert Kraft and pianist Bonnie Silver perform in Toronto.
(5) This Week In Baseball
(7) Emergency One!
(8) Movie: ** **"McMillan And Wife: Death Is A Seven-Point Favorite" (1972) Rock Hudson, Susan Saint James. An autographed football carries a message that uncovers a murder and a friend of the McMillans becomes the suspect.**
(11) Movie: *** **"Soldier Of Fortune" (1953) Clark Gable, Susan Hayward. An American photographer is rescued from imprisonment in Red China by a gunrunner.**

3:30
(2) Where The Sky Begins: Edward Dabert (Bruno Pradal) decides to take up aviation after being inspired by German flight pioneer Lilienthal. (R)
(3) Cine-Pop: **½ "Les Jeudis d'Adrienne" (1976) Paul Savatier, Danielle Darrieux. A woman who is at the gravesite of her recently departed husband makes the aquaintance of another woman who visits the cemetery every Thursday.
(4) Wide World Of Sports: Scheduled events include the English Rugby League Cup Finals from Wembley Stadium in London, England; World Weightlifting championships from Gettysburg, Pennsylvania.
(5) Road Atlanta
(9) Global Paper: "Conflict Resolution" A discussion of alternatives to conflict is presented by a panel of renowned authorities in international relations. (Part 3 of 3)
(12) Morris Cerullo
(13) Wrestling

4:00
(2) Political Broadcast
(5) Great American Game
(6) Paths Of The Paddle: "Double Basic" The teamwork involved in canoeing is demonstrated through an example of the correct combination of strokes to produce welldcoordinated movement through the water. (Part 3 of 4) (R)
(7) National Geographic Special
(12) Perspective

4:30
(2)(6) Man Alive: "Canada's Peacemonger: George Ignatieff" The work of the Russian immigrant in mediating with other nations to achieve a peaceful existence for Canada is examined.
(5) Tony Brown's Journal
(8) Question Period: Moderator Bruce Phillips interviews top Canadian and international newsmakers.
(9) Royal Heritage: "The Stuarts Restored" Charles II founded the Royal Society and the Royal Observatory; the later Stuarts supported the great architect Christopher Wren, who designed St. Paul's Cathedral and the Royal Naval Hospital.
(12) Sergeant Bilko: "Bilko's Small Car"
(13) Horst Koehler: "London"

5:00
(2) CBC Afternoon News
(3) Second Regard
(4) Husky Football
(5) Meet The Press
(6) Student Forum
(7) In Search Of...
(8) Untamed World: "Other Cats" Pumas, domestic cats, lions and cheetahs are among the creatures studied in this portrait of the cat family of animals. (R)
(11) Bionic Woman: Jaime enters a beauty contest in order to uncover an espionage operation that is endangering American security plans.
(12) Movie: **½ **"Tarzan Goes To India" (1962) Jock Mahoney, Mark Dana. Tarzan sets out to rescue a herd of elephants from the danger of an impending flood.**
(13) Global Weekend

5:30
(2) Spread Your Wings: "Valerie's Window" Valerie Foucault, a 16-year-old apprentice to a French master craftsman in Chartres, helps in the designing of stained glass windows.
(5) News
(6) McGowan And Company
(7) Consumer Buyline
(8) Showbiz
(9) Soccer Made In Germany: Hamburg vs. FC Kaiserslautern

EVENING

6:00
(2) World Of Disney: "The True Story Of Mother Goose" Professor Ludwig Von Drake tells the historical significance of several stories from his grandmother's book of rhymes. (R)
(3) Hebdo Dimanche
(4)(6)(8) News
(5) NBC News
(7) CBS News
(11) Star Trek: Captain Kirk plays a game of death with a maniacal alien who plans to use the Enterprise as a space toy.
(13) Sports Probe: "John Ferguson"

6:30
(4) ABC News
(5) How Come?
(6)(8) Travel '79
(7) Around Here
(9) World: "Australia: The Lucky Continent?" The people "down under" try to come to terms with their European identity and Asian economic geography.
(13) George Hamilton IV

7:00
(2)(6) Beachcombers.
(3) Chez Denise
(4)(8) The Osmonds: Guests: Andrea McArdle, Adam Rich, Cathy Rigby, Boys Town Choir.
(5) World Of Disney: "The Parent Trap" A set of twins who were separated at birth by the divorce of their parents meet and devise a wacky scheme to bring their still-feuding parents back together. (R)
(7)(12) 60 Minutes
(11) The Virginian.
(13) So The Story Goes

7:30
(2) Feelin' Like A Million: Winston McQuade hosts the Loto Canada draw, with entertainment provided by Julie Amato, Colleen Peterson, Claude Leveille and Julie Arel, in addition to a production number from the musical "Hair."
(3) Vas-Y pour le Million: Hote: Winston McQuade. Invites: Claude Leveille, Julie Arel, Gilles Revard.
(6) Movie: **"Sanctuary Of Fear" (Premiere) Barnard Hughes, Kay Lenz. A New York City priest with a penchant for solving crimes befriends a young actress being terrified by a series of mysterious events.**
(9) Life Around Us
(13) Sounds Good

8:00
(4) Fantasy Island Special: Tattoo is kidnapped and held for ransom by a former employee (Red Buttons), and two orphaned children get the chance to choose their ideal parents.
(7) All In The Family.
(8) NBC Movie: *** **"Rollercoaster" (1977) George Segal, Timothy Bottomsm A safety inspector desperately attempts to find the extortionist who is planting homemade explosives in America's leading amusement parks.**
(9) Close To Home: A small town caught in the crosscurrents generated by a teachers' strike, a school board recall election and Proposition 13 fever is examined.
(12) Donahue
(13) Welcome Back, Kotter.

8:30
(2) Three's Company:
(3) Les Beaux Dimanches: "Les Folies-Offenbach" (4e de 6)
(7)(13) One Day At A Time: Ann tries to work up the nerve to ask a handsome business associate out on a date. (R)
(11) Public Affairs

9:00
(2) Dallas:
(4) Ike: Robert Duvall and Lee Remick portray General Dwight D. Eisenhower and his trusted military aide Kay Summersby in this saga tracing the American hero's war years. (Part 3 of 3)
(5) NBC Movie: *** **"The Poseidon Adventure" (1972) Gene Hackman, Ernest Borgnine. After a giant tidal wave overturns an ocean liner, a handful of passengers struggle to survive amidst the wreckage.**
(7) Alice.
(9) Masterpiece Theatre: "America" From Lillie's first day in America she is cheered wherever she goes, but disaster clouds the opening of her play in New York.
(11) Public Affairs
(12) Movie: *** **"Loss Of Innocence" (1961) Kenneth More, Danielle Darrieux. A 16-year-old grows up quickly when she and her three siblings are stranded in a foreign land.**
(13) Movie: ** **"Against A Crooked Sky" (1975) Richard Boone, Stewart Peterson. A young boy searching for his kidnapped sister enlists the aid of a crusty old trapper.**

9:30
(3) Les Beaux Dimanches: "Portrait de Serge Garant"
(6) Movie: **½ **"Second Chance" (1972) Brian Keith, Elizabeth Ashley. A stockbroker acquires a ghost town and fills it with assorted talent in need of another break.**
(7) Just Friends.
(11) Public Affairs

10:00
(2) The Healing: The phenomenon of faith healing in Canada is examined, with special emphasis on the appearances of famed spiritualist Kathryn Kuhlman at the Ottawa Civic Centre.
(7) Mary Tyler Moore: Guest: Nancy Walker.
(9) The Prisoner: The Prisoner escapes and succeeds in getting back to London.
(11) Public Affairs

10:30
(3) Le Telejournal
(8) Stann Kann
(11) 700 Club: "The Defiant Generation"

10:45
(3) Sport-Dimanche

11:00
(2)(6) CBC National News
(3) Cine-Magazine: Chronique de films.
(4) News
(7) CBS News
(8) CTV National News
(12) Some Mothers Do 'Ave 'Em
(13) Sports Page

11:15
(4) ABC News
(7) News

11:20
(2)(8) News
(6) Vancouver Island News

11:25
(5) News

11:30
(4) Movie: *** **"My Cousin Rachel" (1953) Olivia de Havilland, Richard Burton. Based on the novel by Daphne du Maurier. The heir to a considerable fortune attempts to find out if the woman he loves is really a murderer.**
(7) Movie: *** **"There's A Girl In My Soup" (1970) Peter Sellers, Goldie Hawn. A disorganized young lady causes problems for a man-about-town television personality.**
(12) Movie: *** **"Behold A Pale Horse" (1964) Gregory Peck, Anthony Quinn. Animosity between a Spanish loyalist and a local police chief continues for 20 years, ending with the death of one of them.**

11:45
(2) Movie: *** **"Lady From Shanghai" (1948) Rita Hayworth, Orson Welles. Directed by Orson Welles. An ocean cruise leads to a murder involving a lady, her lawyer husband and a Gaelic sailor.**

11:50
(3) D'Hier a Demain: L'Irlande, terre de liberte"

11:55
(5) Movie: *** **"The Sandpiper" (1965) Elizabeth Taylor, Richard Burton. A married clergyman falls in love with a liberated artist who lives with her illegitimate son.**

12:00
(11) News

12:05
(8) Movie: ***½ **"Chisum" (1970) John Wayne, Forrest Tucker.**

12:10
(6) Movie: *** **"Kate Bliss And The Ticker Tape Kid" (1978) Suzanne Pleshette, Don Meredith. An attractive private investigator goes West to capture a gang of outlaws and their charming leader.**

1:10
(7) Movie: **½ **"On The Beach" (1959) Gregory Peck, Ava Gardner. A motley group of strangers gather in a house in Australia and await the final hours of a nuclear holocaust.**

1:20
(4) News

1:25
(4) Note Of Faith

1:40
(12) News

2:10
(6) Movie: *** **"Stolen Hours" (1963) Susan Hayward, Michael Craig.**

2:20
(8) Movie: *** **"Mysteries From Beyond Earth" (1977) Documentary. Scientists and researchers explore the paranormal world of UFOs, Kirlian photography, psychokinesis, cloning, ESP and the Bermuda Triangle.**

3:44
(7) News

4:10
(6) Emergency One!

4:20
(8) Emergency One!

STEVE SPENCER, Juliet Mills and Kyle Richards (l to r, center) are greeted with a gala reception when they land on the side of Fantasy Island where children's fantasies are fulfilled in the Fantasy Island Sunday Special, Sunday, May 6 at 8 p.m. on Channel 4.

MONDAY: Evening TV—May 7

DAYTIME MOVIES

1:00
(11) *** "Broken Arrow" (1950) James Stewart, Jeff Chandler. In the 1870s, the courage of a scout helps bring peace between Arizona settlers and the hostile Apaches.

3:00
(5) *** "Banyon" (1971) Robert Forster, Darren McGavin. A 1930's private eye becomes a prime suspect when a girl is found dead in his office.
(8) **½ "Quick! Before It Melts" (1964) George Maharis, Robert Morse. A writer and a photographer plan to transport a planeload of girls to an Antarctic expedition.

EVENING

6:00
(2) CBC Evening News
(3) Edition Pacifique
(4) ABC News
(6)(8) News
(7) CBS News
(9) Studio See: Visits a snake wrestler, a student traveling circus and the New Orleans French Quarter for street jazz. (R)
(11) Bewitched: Uncle Arthur makes Bunny multiply instead of disappear.
(12) Newlywed Game
(13) Carol Burnett And Friends: Guest: Jack Klugman.

6:30
(3) Rencontres
(4) News
(5) NBC News
(7) Mary Tyler Moore
(9) Dick Cavett: Guest: Fritz Molden.
(11) My Three Sons: Ernie packs a suitcase, ready to leave home, after he fails to win a cup for the family trophy shelf.
(12) Dating Game
(13) Bob Newhart: Bob is reluctant to join a convention of psychologists when his first literary venture is a failure.

7:00
(2) Mary Tyler Moore: A phone call from his father, who had abandoned him as a baby, sends Ted into an emotional turmoil.
(3) Cosmos 1999: "Un Message d'espoir" (Derniere de 2)
(4) P.M. Northwest
(5) Seattle Tonight
(6) Chopper Squad
(7) Newlywed Game
(8) Makin' It: Kingfish falls for a beautiful girl who falls for Billy in turn.
(9) MacNeil - Lehrer Report
(11) Hogan's Heroes: A ruptured water main beneath Stalag 13 helps Hogan free Resistance fighters.
(12) Joker's Wild
(13) Vancouver

7:30
(2) Reach For The Top
(4) Please Stand By
(5) Hollywood Squares
(7) Joker's Wild
(8) Carter Country: Rumors of the impending marriage of Sgt. Baker and Lucille have the townspeople of Clinton Corners in a tizzy. (Part 1 of 2)
(9) News Weekly
(11) Bob Newhart: Bob and Emily's vacation to Mexico has to be cancelled due to a slap on the back.
(12) Tic Tac Dough

8:00
(2) The White Shadow
(3) Terre Humaine
(4) Battle Of The Network Stars: Three teams of celebrities captained by Dick Van Patten, Jamie Farr and Robert Conrad, and representing ABC, CBS and NBC compete in a variety of sporting events.
(5) NBC Movie: *** **"Rollercoaster" (1977) George Segal, Timothy Bottoms. A safety inspector desperately attempts to find the extortionist who is planting homemade explosives in America's leading amusement parks.**
(6) Charlie's Angels: Kris poses as a student at a fashionable girls' school to investigate the death of one of the students.
(7) The White Shadow: Coach Reeves discovers that one of his players has a serious drinking problem. (R)
(8) A Special Kenny Rogers: Ray Charles, Dottie West and the Oak Ridge Boys join Kenny Rogers for an hour of country music and entertainment.
(9) Bill Moyers' Journal: "A Conversation With Ronald Reagan" Reagan discusses his political ambitions and his role in the Republican Party.
(11) Movie: *** **"The Flim-Flam Man" (1967) George C. Scott, Sue Lyon. A con artist and an Army deserter join forces, and the old man gives the boy a course in flim-flamming.**
(12) Cross-Wits

8:30
(3) Les Jordache
(12) Merv Griffin

9:00
(2) M.A.S.H: The camera becomes the eyes of a young soldier to record his responses to being wounded, operated on at the 4077th, and treated post-op. (R)
(6) Lawrence Welk
(7) M.A.S.H: The camera becomes the eyes of a young soldier to record his responses to being wounded, operated on at the 4077th, and treated in post-op. (R)
(8) A Man Called Intrepid: At the request of Sir Winston Churchill, multi-millionaire William Stephenson (David Niven) organizes a World War II espionage ring and recruits Evan Michaelian (Michael York) and the beautiful Madeleine (Barbara Hershey) for training as spies. (Part 1 of 3)
(9) Europe: The Mighty Continent: "This Generation Has No Future" August 1914 begins a new era by ushering in a massive "World War" that will eventually topple governments and leave 13 million dead.
(13) Best Seller: "Victorian Scandals" (Part 2) Novelist William Makepeace Thacheray falls in love with a the wife of his best friend after his own wife is committed to an asylum for the insane.

9:30
(2) Barney Miller
(7) WKRP In Cincinnati: When Arthur's 11-year-old son is kicked out of military school, Momma Carlson decides it's time for him to join his father in the radio business.

10:00
(2)(6) CBC Newsmagazine: Knowlton Nash anchors this electronic journal of late-breaking stories and background on continuing events.
(4) Playboy's 25th Anniversary Special: James Caan, Tony Curtis and George Plimpton join Hugh Hefner and Playmate Candy Loving at the Playboy Mansion West for a gala celebration featuring a retrospective look at the Playboy years.
(7) Lou Grant: The Trib staff becomes caught up with spring fever and stories of love.
(9) When The Boat Comes In
(11) News
(12) The Fight Against Slavery

10:30
(2)(6) Political Broadcast
(3) Edition Pacifique
(5) Whodunnit: A panel of experts and contestants try to solve a crime after "witnessing" a tape of it in this game show hosted by Ed McMahon.
(11) Dating Game

10:40
(3) Le Telejournal

11:00
(2)(6) CBC National News
(4)(5)(7) News
(8) CTV National News
(9) Camping Out
(11) The Odd Couple: Oscar decides to join the city council in an effort to save the playground in the neighborhood he grew up in.
(12) Doctor In The House: "A Long Day's Journey Into Knighthood"
(13) Sports Page

11:15
(3) Novelles du Sport

11:20
(3) Aux Frontieres du Connu (Reprise)
(6) Vancouver Island News
(8) News

11:27
(2) News

11:30
(4) Police Story: An undercover vice squad policeman is suspected of murdering several prostitutes.
(5) Tonight: Guest host: Rob Reiner. Guests: Martin Mull, Pete Barbutti.
(7)(12) Rockford Files: Two private investigators enlist Rockford's help when they are illegally forced out of business.
(9) Exploring The Restless Sea: "The Colors And Markings Of Coral Fish" The vivid patterns on fish are intended to act as a signal to others of the same species.
(11) The Gong Show

11:45
(2) Body In Question: "Balancing Act" Host Jonathan Miller discusses the elaborate bodily mechanisms that help human beings survive.

11:50
(3) Jason King: "Qui veut acheter un feuilleton?"

12:00
(11) 700 Club: Dr. Stuart Briscoe, author of "Bound For Joy" reveals how to turn tragedies into triumphs.
(13) New Scotland Yard: "The Banker"

12:05
(6) Movie: **½ **"Bedazzled" (1968) Peter Cook, Dudley Moore. A timid cook, secretly in love with a waitress, surrenders his soul to the Devil in return for seven wishes.**
(8) Movie: **½ **"Legend Of Loch Ness" (1976) Documentary. The search for the world's most famous monsters is studied.**

12:37
(4) News

12:40
(7)(12) CBS Late Movie: **½ **"McMillan £ Wife: Guilt By Association" (1974) Rock Hudson, Susan Saint James. While serving jury duty, the McMillans' housekeeper Mildred is viciously attacked and another one of the jurors is murdered.**

1:00
(5) Tomorrow: Guests: Attorney Daniel Sheehan; Texas evangelist James Robison.
(11) News

2:05
(6) Movie: **½ **"Hunter Of The Unknown" (1966) George Ardisson, Frank Wolf. When four international business magnates die within a short period, a secret agent sets out to look for a link proving the deaths were more than coincidental.**
(8) Movie: **½ **"Theatre Of Death" (1967) Christopher Lee, Lelia Goldoni. A series of murders occur bearing traces of vampirism striking many victims including the producer.**

2:35
(7) Movie: **½ **"The Horsemen" (1971) Omar Sharif, Jack Palance. The injured son of a champion equestrian sportsman in Afghanistan attempts to regain his glory.**
(12) 700 Club

3:35
(12) News

4:05
(6) Emergency One!: Paramedic DeSoto makes a medical decision on his own and Dr. Brackett and Nurse McCall clash with a doctor who opposes the paramedic program
(8) Emergency One!.

4:44
(7) News

TUESDAY: Evening TV—May 8

DAYTIME MOVIES

1:00
(11) **½ "Calling Bulldog Drummond" (1951) Walter Pidgeon, Margaret Leighton. When crooks use military radar to scare the populace and pull off dramatic heists, detective Drummond is lured from retirement to investigate.

2:30
(3) ** "Bang, bang" (1966) Brett Halsey, Jean Yanne. A young woman's first assignment with a private detective agency is unusual.

3:00
(5) "Marshall Of Maldrid"
(8) ** "The Five Man Army" (1970) Peter Graves, James Daly. In 1914, a band of Americans battles Mexican rebel forces over a stolen gold shipment.

EVENING

6:00
(4) ABC News
(7) CBS News
(8) News
(9) Studio See
(11) Bewitched: Endora turns Ralph Jackman into a mouse at midnight.
(12) Newlywed Game
(13) Carol Burnett And Friends: Skits: "The Family," "The Digs."

6:30
(4) News
(5) NBC News
(7) Mary Tyler Moore
(9) Dick Cavett: Guest: Frank Garcia.
(11) My Three Sons: The usually all-male Douglas household becomes a refuge for an attractive girl dancer who has been evicted from her apartment.
(12) Dating Game
(13) Bob Newhart: Carol announces that she is going to marry an unpublished poet with bad feet.

7:00
(4) P.M. Northwest
(5) Seattle Tonight
(7) Newlywed Game
(8) Headline Hunters: Three guests attempt to identify famous people, places, objects or events by means of clues in headline form.
(9) MacNeil - Lehrer Report
(11) Hogan's Heroes: Hogan must disarm a delayed-action bomb in the center of Stalag 13.
(12) Joker's Wild
(13) Vancouver

7:30
(2) All In The Family: "Two's A Crowd" Archie and Mike are accidentally locked in the storeroom of Archie's Place. (R)
(3) Le Telejournal
(4) Sha Na Na
(5) $100,000 Name That Tune
(6) To Be Announced
(7) Joker's Wild
(8) Patsy Gallant: Guests: Lenny Williams, Andrea True. (R)
(9) Newsmakers
(11) Bob Newhart: A minister makes a startling announcement after seeking professional advice from Bob.
(12) Tic Tac Dough

8:00
(2) CBC National News
(3) Edition Pacifique
(4) Happy Days: Fonzie becomes extremely upset when he learns that his nephew Chachi was the victim of a slick con man.
(5) Greatest Heroes Of The Bible: "The Ten Commandments" Moses (John Marley), the venerated Hebrew lawgiver, struggles to lead his people through the desert and deliver God's law to them.
(6) Starsky & Hutch: Starsky and Hutch become so involved in competition for a policewoman's affection that they almost forget about the murderer they were hunting.
(7) The Paper Chase: First-year law student James Hart makes the serious error of coming to his contract law class unprepared. (R)
(8) Paul Lynde Goes Mad: Vicki Lawrence, Marie Osmond and Charo join Paul Lynde to celebrate the bad, the mean and the rotten.
(9) Previn And The Pittsburgh: "Yehudi Menuhin" Violinist Yehudi Menuhin is the principal performer in an evening of chamber music with Andre Previn and cellist Anne Martindale.
(11) Movie: **"Encounter With The Unknown" (1975) Narrator: Rod Serling.**
(12) Cross-Wits

8:30
(2) Mary Tyler Moore: One of Mary's ex-boyfriends gets a job in the newsroom.
(3) L'Heure de Pointe
(4)(13) Laverne & Shirley: Laverne, convinced there is a spy after a secret Shotz beer formula, convinces Shirley to stake out the vat room one night with her.
(12) Merv Griffin

9:00
(2) Political Broadcast
(4) Three's Company: Jack becomes so angry with Janet and Chrissy that he accepts a job as live-in cook for Larry's boss.
(5) Movie: *** **"The Man Who Loved Cat Dancing" (1973) Burt Reynolds, Sarah Miles. An outlaw falls in love with the sole survivor of a train his gang robbed, and must outwit his cohorts to ensure her escape.**
(6) Movie: ** **"The Great Houdinis" (1973) Paul Michael Glaser, Sally Struthers. The story of the worlddrenowned illusionist and escape artist is depicted.**
(7)(13) Movie: **"Anatomy Of A Seduction" (Premiere) Susan Flannery, Jameson Parker. A divorced woman becomes romantically involved with the college-age son of her best friend.**
(8) A Man Called Intrepid: After Madeleine is captured and tortured by the Gestapo, Stephenson sends Evan to Stockholm to learn about the work of nuclear scientist Nils Bohr (Larry Reynolds). (Part 2 of 3)
(9) Lord Peter Wimsey: "The Nine Tailors" (Part 3)

9:30
(3) Rencontres: Invite: Monique Gilbert.
(4) Taxi: A film company making a movie about taxi drivers turns Louie's garage into a glamorous setting complete with champagne.

10:00
(2)(9) Two Ronnies
(3) Propos et Confidences: Andre Roussin se raconte. (1re de 4)
(4) Starsky & Hutch: Starsky and Hutch become so involved in competition for a policewoman's affection that they almost forget about the murderer they were hunting.
(11) News
(12) Upstairs, Downstairs: "A Change Of Scene" Hudson finds himself caught in a personal crisis -- ambition or loyalty to the Bellamy family.

10:30
(2) British Columbia Parks
(3) Edition Pacifique
(9) Movie: *** **"The Elusive Pimpernel" (1950) David Niven, Margaret Leighton. An English dandy, a master of disguise, aids the French aristocracy in escaping the guillotine.**
(11) Dating Game

10:40
(3) Le Telejournal

11:00
(2)(6) CBC National News
(4)(5)(7) News
(8) CTV National News
(11) The Odd Couple: Felix, on assignment to photograph a dog food commercial, feels that the animal is being maltreated.
(12) On The Buses: "The Ticket Machine"
(13) Sports Page

11:15
(3) Novelles du Sport

11:20
(3) Rencontres: Invite: Monique Gilbert.
(6) Vancouver Island News
(8) News

11:27
(2) News

11:30
(4) ABC Movie: ** **"Diamonds" (1976) Robert Shaw, Richard Roundtree. A diamond merchant plots to rob a diamond vault with a security system designed by the man's twin brother.**
(5) Tonight: Host: Johnny Carson. Guests: Boone Narr, Larry Gatlin.
(7)(12) Barnaby Jones: A man who refuses to reveal his identity to Barnaby requests the detective at gunpoint to find his missing son. (R)
(11) The Gong Show

11:45
(2) World At War: "Nemesis" Pounded and defeated, the German people now look to the West to save them from the terror of the East. (R)

11:50
(3) Propos et Confidences: Andre Roussin se raconte. (1re de 4)

12:00
(11) 700 Club: Dr. Ralph Winters, Director of U.S. Senate World Missions, discusses strategy for reaching Third World countries with the gospel.
(13) New Scotland Yard: "Ask No Questions"

12:05
(6) Movie: ** **"That Cold Day In The Park" (1969) Sandy Dennis, Michael Burns. A spinster kills the prostitute she hired for the young man she loves.**
(8) Movie: *** **"The Opposite Sex" (1956) June Allyson, Dolores Gray. A happily-married woman leaves for Reno on the advice of her friends.**

12:20
(3) Cinema: "La Derniere seance" (1971) Timothy Bottoms, Jeff Bridges. Deux adolescents aventuriers habitent un village desole du Texas, et pendant que l'on se laisse entrainer dans une liaison avec une femme mariee, l'autre s'engage dans les fusiliers marins.

12:40
(7)(12) CBS Late Movie: ** **"Terraces" (1977) Julie Newmar, Lloyd Bochner. A diverse group of people who share terraces in a high-rise apartment complex become deeply involved in each other's lives.**

1:00
(5) Tomorrow: Guests: Frederick Mellinger, founder of Frederick's of Hollywood; Dan McCoy, president of Uglies Unlimited; Michael Laurie, founder of the Committee Against Physical Prejudice.
(11) News

1:30
(4) News

2:05
(6) Movie: **½ **"Terrified" (1965) Rod Lauren, Steve Drexel. After several murders, it is discovered that the proprietor of the local nightclub is the mad slayer.**

2:17
(7) Movie: **** **"The Maltese Falcon" (1941) Humphrey Bogart, Sidney Greenstreet. A top private eye is hired to recover a priceless, jewel-encrusted statue.**
(12) 700 Club

2:20
(8) Movie: ** **"Carnival Of Crime" (1964) Jean-Pierre Aumont, Tonia Carrero. When a missing womans corpse is finally discovered, her husband's business partner, who was also her lover, confesses to the crime.**

3:17
(12) News

3:50
(6) Emergency One!: Following a distress call to a sick girl, four more persons are afflicted with a mysterious illness.

4:05
(8) Emergency One!: A new doctor at Rampart suddenly disappears.

4:17
(7) News

WEDNESDAY: Evening TV—May 9

DAYTIME MOVIES

1:00

(11) ★★½ "Cloak And Dagger" (1946) Gary Cooper, Lilli Palmer. A meek professor is assigned a secret mission to be carried out behind enemy lines.

3:00

(5) ★★★½ "Love Among The Ruins" (1974) Katharine Hepburn, Laurence Olivier. An actress decides not to marry a young man and finds herself in legal trouble.

(8) ★★½ "Doctor, You've Got To Be Kidding" (1967) Sandra Dee, George Hamilton. A flighty young woman decides to partake of matrimony just moments before she is to deliver a baby.

EVENING

6:00

(2) CBC Evening News
(3) Edition Pacifique
(4) ABC News
(6)(8) News
(7) CBS News
(9) Studio See: Visits two young Russians in Iowa who compare American and Russian lifestyles, two young figure skating champions and a kite contest. (R)
(11) Bewitched: Entranced with a little magic, Darrin decides to go for bigger things.
(12) Newlywed Game
(13) Carol Burnett And Friends: Skits: "The Butler And The Maid," "Mrs. Wiggins Again."

6:30

(3) Ce Soir
(4) News
(5) NBC News
(7) Mary Tyler Moore
(9) Dick Cavett: Guest: Bob Hope. (Part 1 of 2)
(11) My Three Sons: Steve visits his home town and is disenchanted by the changes in a former girlfriend.
(12) Dating Game
(13) Bob Newhart: Emily's plans for a Thanksgiving dinner go downhill when Bob's mother and Emily's father begin insulting each other.

7:00

(2) Mary Tyler Moore: Mary promises to find Lou a date for an important banquet.
(3) Sur la Cote du Pacifique: "La Vieille carde indienne"
(4) P.M. Northwest
(5) Seattle Tonight
(6) Star Trek: Mr. Spock is assigned to command a shuttlecraft investigation of a mysterious solar system.
(7) Newlywed Game
(8) Celebrity Concert: Mel Torme and Della Reese perform "Ellington Medley," "When I Found You," "I Won't Last A Day Without You," "Happier Than The Morning Sun" and "Blues."
(9) MacNeil - Lehrer Report
(11) Hogan's Heroes: Hogan must photograph and then destroy a German radio-controlled tank.
(12) Joker's Wild
(13) Vancouver

7:30

(2) The Muppets: Guest: Raquel Welch. (R)
(3) Sous le Signe du Lion
(4) That's Hollywood
(5) KING 5 Presents: "Stress"
(7) Joker's Wild
(9) Dad's Army: "Brain Versus Brawn" Mainwaring challenges a commando unit to match tactics with his unit in a military maneuver.
(11) Bob Newhart: Emily is elected to fill in as receptionist at the office when Carol goes on vacation.
(12) Tic Tac Dough

8:00

(2) Mork & Mindy: Mork, convinced he is a misfit, decides to leave Earth until Orson shows him what Mindy's life would have been like without him.
(3) Grand Papa
(4) Eight Is Enough: Despite the family's concern and his father's objections, David takes off on a cross-country trip with a female friend of his ex-fiancee.
(5) Baseball: New York Yankees vs. Seattle Mariners
(6) Sha Na Na: Guest: Jimmie Rodgers.
(7) The Wild Wild West Revisited: Nineteenth-century government agents James West (Robert Conrad) and Artemus Gordon (Ross Martin) are brought out of retirement to investigate the possibility that clone-like impostors have been substituted for some of the world's rulers.
(8) Charlie's Angels: Former angel Jill Munroe (Farrah Fawcett-Majors) returns home to announce her engagement to a famous race-car driver. (R)
(9) Challenge: "Into The Valley Of Death"
(11) The Africans: "Soweto -- The Secret City" The symbol of Black unrest in South Africa, Soweto is the scene of riots and clashes with police but, a city of great diversity, it is also a place where music and art thrive and people live full, if often bitter lives. Host: Lou Gossett Jr.
(12) Cross-Wits

8:30

(2)(6) Mary Tyler Moore: Guest: Hal Linden.
(3) Jamais Deux Sans Toi
(12) Merv Griffin

9:00

(3) Papa, Cher Papa
(8) A Man Called Intrepid: Evan and his contact Cynthia (Gayle Hunnicutt) try to stop the Germans' plans for utilizing the atomic bomb while Stephenson calls on Albert Einstein (Joseph Golland) to persuade its inventor, Nils Bohr, to defect. (Part 3 of 3)
(9) Great Performances: "Paul Taylor Dance Company" Two recent Taylor compositions, "Esplanade" and "Runes," are performed.
(11) The Unknown War: "The Allies"
(13) Best Sellers: "Wings" (Part 6) Alan finds himself facing court martial, charged with cowardice, and while on leave, he is reconciled with his girlfriend Lorna.

9:30

(2)(6) Political Broadcast
(3) Politique Federale

10:00

(2) The Ropers: Stanley soaks up the scenery by sharing the community hot tub with two bikini-clad beauties while Helen steams.
(3) L'Enfance a Vivre
(4) Vega$: Dan Tanna falls in love with the Mid-Eastern princess he was hired to protect.
(6) Donna Fargo
(7) Johnny Cash Spring Special: Waylon Jennings, Martin Mull, George Jones and June Carter Cash join with country music great Johnny Cash in a musical tribute to spring.
(9) Once A Daughter: Mothers and daughters explore their relationship with one another.
(11) News
(12) The Fight Against Slavery

10:30

(2)(6) Watson Report: Interviewer Patrick Watson confronts those officials and public figures at the heart of Canada's most controversial issues.
(3) Edition Pacifique
(11) Dating Game

10:40

(3) Le Telejournal

11:00

(2)(6) CBC National News
(4)(5)(7) News
(8) CTV National News
(9) The Advocates: "Puerto Rico: Should It Be A Commonwealth, A State, Or Become Independent?"
(11) The Odd Couple: Felix learns that his and Oscar's fathers once knew each other.
(12) Doctor In The House: "The Merger"
(13) Sports Page

11:15

(3) Novelles du Sport

11:20

(3) Reflets d'un Pays
(6) Vancouver Island News
(8) News

11:27

(2) News

11:30

(4) Police Woman: A female prisoner's accusations nearly cost Pepper her job and her reputation.
(5) Tonight: Host: Johnny Carson. Guests: Chevy Chase, Merie Earle, Ricky Schroder.
(7)(12) Rockford Files: Rockford is hired to provide an alibi for a football player who is charged with murder.
(11) The Gong Show

11:45

(2) Western Roundup: ★★½ "Law And Order" (1953) Ronald Reagan, Dorothy Malone. When a former marshal's brother is killed, he gives up ranching and takes back his badge.

12:00

(11) 700 Club: "New Angles On Angels" Are angels mere flights of fancy, or do they really operate on earth?
(13) New Scotland Yard: "Reunion"

12:05

(6) Movie: ★★½ **"I'll Take Sweden" (1965) Bob Hope, Tuesday Weld. A wealthy man tries to break up his daughter's romance by taking her abroad.**
(8) Movie: ★★½ **"The Jackals" (1967) Vincent Price, Diana Ivarson. When rich gold deposits are discovered in the Transvaal region of Africa, the area becomes a mecca for mercenaries and adventurers.**

12:20

(3) Cinema: "Le Desert Rouge" (1964) Monica Vitti, Richard Harris. La femme d'un ingenieur est victime d'un accident, et malgre les soins et la comprehension de son mari, elle souffre de nevrose.

12:37

(4) Mannix

12:40

(7)(12) Hawaii Five-O: Danny and a college professor are kidnapped and held hostage in exchange for the release of two imprisoned terrorists. (R)

1:00

(5) Tomorrow: Guest: Frank Vogl, economics correspondent for the London Times.
(11) News

1:45

(4) News

1:50

(7) Movie: ★★★ **"Lord Jim" (1965) Peter O'Toole, James Mason. Based on the novel by Joseph Conrad. A young man sacrifices his life for the natives of the Malayan jungle.**
(12) 700 Club

2:05

(6) Movie: ★★ **"Operation Kid Brother" (1967) Neil Connery, Daniela Bianchi. An archcriminal attempts to unbalance the world economy by cornering the gold market.**
(8) Movie: ★★½ **"One Desire" (1955) Anne Baxter, Rock Hudson. A gambler and a gambling house owner finally settle down to the quiet life after a series of setbacks.**

2:50

(12) News

4:05

(6) Movie: ★★ **"Please Stand By For Murder" (1975) Shirley Knight, Martine Beswick. A woman locked inside a deserted TV studio is driven toward insanity by the thought that she might be murdered.**
(8) Movie: ★★ **"Violence In Blue" (1975) Andrew Duggan, Rick Lenz. A murder is committed at a clandestine meeting of top law enforcement officials.**

4:44

(7) News

"News Shows Becoming Personality Contests"

Pretty Faces Replacing Veterans

By DON HOWARD

One of the most entertaining shows on television lately has become the local news.

Certainly, not because the news is always humorous, or cute or even always interesting.

But because local news shows across the nation are becoming personality contests.

How often have you tuned in to see your favorite anchor person or sportscaster to discover that they've been replaced by a fresh-faced young lad or lassie?

The real veterans of the business often are relegated to reading an editorial here and there. They are not being allowed to put their skills and experience to use where they are needed.

Maybe out of all the people out there who watch "Mork and Mindy," someone will get the message from one of his latest shows — that people ought to start listening to their elders, who already have been there and know the answers to a lot of questions.

Television news on the local level has been invaded by programmers from outside of the station — persons who think they know what is good for the station.

So they hire an anchor person who seems fresh out of modeling school.

And many times there's even the male-female duo of models who sit and make goo-goo eyes and happy talk with each other during the top stories of the day.

And then there's always the weatherman, or woman, who tries to be a real clown. And we all know that the weather isn't always that funny.

But there always seems to be an inside joke for the weather people.

It's true that the young faces taking over TV journalism these days aren't all that bad — but neither are the veteran reporters, who have experience on their side.

CBS Network's Charles Kuralt summed the whole thing up recently, when he said that the typical local newscasters today are men and women who wouldn't know a real news story if it hit them in the coiffure.

Robbie's a 'Poor' Rich Boy

Robbie Rist is a rich boy whose money can't buy him the things he really wants — only his Special Spirit, Butterfly McQueen, can do that — in The Seven Wishes of Calvin Brundages, a light-hearted tale of things as they should be, on the ABC Television Network's after school specials series Wednesday, May 9 at 4 p.m. on Channel 4.

LOWEST PRICED
IMPORT
WAGON

'79 MAZDA WAGON
5-DOOR
$5395
SALE PRICE
'til May 31, 1979
LIMITED STOCK
Dealer Licence D02073A
5-5
PACIFIC
mazda
PEUGEOT
810 Johnson 385-1451

THURSDAY: Evening TV—May 10

DAYTIME MOVIES

1:00

(11) ★★★ "The Flame And The Arrow" (1950) Burt Lancaster, Virginia Mayo. In medieval Italy, a mountain rebel leads his people in revolt against the Hessians.

2:30

(3) ★★ "Presence des extra-terrestres" (1970) Documentary. Going by Erich von Daniken's theory that earth has been visited throughout history by beings from other worlds, this film presents evidence that backs up certain components of the theory.

3:00

(5) ★★ "Who Is The Black Dahlia?" (1975) Efrem Zimbalist Jr., Lucie Arnaz. Police attempt to learn the background of a 22-year-old girl whose body was found in a vacant lot.

(8) ★★★½ "High Society" (1956) Bing Crosby, Frank Sinatra. The arrival of a photographer and a reporter gives a bride-to-be second thoughts about her upcoming society marriage.

EVENING

6:00

(4) ABC News
(7) CBS News
(8) News
(9) Studio See: Visits a kids' rodeo, a girl who trains dolphins and mural artist Blue Sky. (R)
(11) Bewitched: Darrin lands an account after all and is reinstated.
(12) Newlywed Game
(13) Carol Burnett And Friends

6:30

(4) News
(5) NBC News
(7) Mary Tyler Moore
(9) Dick Cavett: Guest: Bob Hope. (Part 2 of 2)
(11) My Three Sons: Robbie runs afoul of an old Italian custom when he takes a girl walking in the park and learns he's expected to marry her.
(12) Dating Game
(13) Bob Newhart: Bob gets kicked out of the all-woman consciousness-raising group he has formed.

7:00

(4) P.M. Northwest
(5) Seattle Tonight
(7) Newlywed Game
(8) Angie
(9) MacNeil - Lehrer Report
(11) Hogan's Heroes: Klink and Hogan wind up in Paris -- Klink for funn Hogan for business. (Part 1)
(12) Joker's Wild
(13) Vancouver

7:30

(3) Le Telejournal
(4) Exploration Northwest
(5) Match Game P.M.
(7) Joker's Wild
(8) Stars On Ice: Guests: Suzanne Russel, Barbara Underhill and Paul Martini, Mary Macgregor, Irene and Harold Avery, Manuel Del Toro. (R)
(9) Stepping Out
(11) Bob Newhart: An attractive divorcee creates a feud between Jerry and Howard when she starts dating both of them.
(12) Tic Tac Dough

8:00

(2) Political Election Results
(3) Edition Pacifique
(4) Mork & Mindy: Mork's joy over his new pet, Bob the caterpillar, turns to sorrow when he discovers his pet apparently lifeless.
(5) Whodunnit: A panel of experts and contestants try to solve a crime after "witnessing" a tape of it in this game show hosted by Ed McMahon.
(6)(8) Provincial Election Coverage
(7) Time Express: An ex-detective who wants to reopen a case he once investigated and a former rodeo star who lost his young daughter years earlier board the Time Express.
(9) Boy Or Girl: "Shortly The Choice Is Ours"
(11) Donna Fargo
(12) Cross-Wits
(13) Mandate '79

8:30

(3) L'Heure de Pointe
(4) Angie: Angie talks Brad into setting Di Di up with one of his bachelor friends.
(5) Highcliffe Manor: Helen and the Rev. Glenville find their romance frustrated by her mothers arrival, a hit man, and irate villagers.
(11) Marty Robbins
(12) Merv Griffin

9:00

(4) Barney Miller: A mad bomber threatens to turn the late shift into a last shift for Barney and his detectives.
(5) Chevy Chase National Humor Test: Martin Mull, Pam Dawber and Tom Scott join host Chevy Chase in a tongue-in-cheek effort to learn what makes people laugh.
(7) Hawaii Five-O: The explosion of a bomb-rigged suitcase sets off a strange chain of events which endanger the lives of McGarrett and Danny. (R)
(9) The Prime Of Miss Jean Brodie: "Edinburgh" Miss Brodie delivers an unconventional address to the members of the conservative Marcia Blaine School.
(11) Dolly: The "Dolly" Family Show.

9:30

(3) Genies en Herbe
(4) Carter Country: Rumors of the impending marriage of Sgt. Baker and Lucille have the townspeople of Clinton Corners in a tizzy. (Part 1 of 2)
(11) Pop! Goes The Country

10:00

(2) Political Election Results (Cont'd)
(3) Du Tac au Tac
(4) Family: Willie hires a former prostitute as his secretary, unaware that his boss had once done business with the girl.
(5) Presenting Susan Anton
(6)(8) Provincial Election Coverage (Cont'd)
(7) Barnaby Jones: J.R. becomes the target of a deranged killer when he begins investigating the mysterious disappearance of a real estate developer. (R)
(9) NASL Soccer: San Diego Sockers vs. Seattle Sounders
(11) News
(12) Upstairs, Downstairs: "A Family Secret" Upset by his mother's death, James finds sympathy from Hazel and proposes marriage to her.

10:30

(3) Edition Pacifique
(11) Dating Game

10:40

(3) Le Telejournal

11:00

(2)(6) CBC National News
(4)(5)(7) News
(8) CTV National News
(9) Cinema B.C.
(11) The Odd Couple: Oscar donates Felix's band as payment of a gambling debt.
(12) On The Buses: "The Prize"
(13) Sports Page

11:10

(13) Mandate '79

11:15

(3) Novelles du Sport

11:20

(6) Vancouver Island News
(8) News

11:27

(2) News

11:30

(4) Starsky & Hutch: Hutch impersonates a doctor in order to treat a wounded seaman who is threatening to kill his two hostages. (R)
(5) Tonight: Host: Johnny Carson. Guest: Elizabeth Ashley.
(7)(12) M.A.S.H: Hawkeye has to operate on a colonel who is threatening to court-martial him, while B.J. consoles a lovesick sergeant. (R)
(9) A Cowboy Heaven: A documentary about Rangeland in New Mexico.
(11) The Gong Show

11:45

(2) Life At Stake: "The Train That Never Arrived" The passengers of a train are held hostage for 13 days by seven South Moluccans who protest the annexation of their island to Indonesia in 1949.
(3) Cine-Nuit: "De L'or pour les braves" (1970) Clint Eastwood, Telly Savalas. Au plus fort de la guerre en France, un soldat americain apprend qu'une fortune en lingots d'or se trouve dans la banque d'une village qui se situe derriere les lignes ennemies.

12:00

(11) 700 Club: "Beyond Transcendental Meditation: The Truth About TM"
(13) Movie: ★★ **"White Corridors" (1951) Googie Withers, James Donald. A hospital employee asks a female doctor to help in his experiments.**

12:05

(6) Movie: ★★½ **"The Seven Minutes" (1971) Wayne Maunder, Marianne McAndrew. A writer defends his book against charges of pornography while a young man faces rape charges after reading it.**
(7)(12) CBS Late Movie: ★★½ **"McCloud: Sharks" (1975) Dennis Weaver, Christopher George. McCloud is accused of interfering with another detective's investigation of a ruthless loan shark.**
(8) Movie: ★★★ **"The Quiller Memorandum" (1966) George Segal, Alec Guinness. British Intelligence hires an American to locate the headquarters of a neo-Nazi organization.**

12:37

(4) Mannix: The daughter of a powerful newspaper publisher becomes involved in political intrigue and murder.

1:00

(5) Tomorrow: Tom Snyder operates the controls of a $5 million jet simulator which enables learning pilots to experience flight conditions.
(11) News

1:45

(4) News

2:05

(8) Movie: ★½ **"The Wild Angels" (1966) Peter Fonda, Nancy Sinatra. A rough band of motorcyclists roams through California.**

2:09

(7) Movie: ★★★ **"Minnie And Moskowitz" (1972) Gena Rowlands, Seymour Cassel. A mismatched couple struggle to remain together, despite their many differences.**
(12) 700 Club

2:35

(6) Movie: ★½ **"Killers Are Challenged" (1966) Richard Harris, Susy Andersen. Three scientists are on the brink of discovering petroleum and how to mine it when two of them are killed.**

3:09

(12) News

3:50

(8) Emergency One!: A former medic in Vietnam volunteers for paramedic training and his actions nearly cause three tragic mistakes.

4:19

(7) News

4:20

(6) Emergency One!: A paramedic trainee loses his confidence on his first call.

Looking at Stars

By Ruth Thompson

Was it bad news? No, it was good news for sports fans when an old chum phoned to day, "In case you haven't already heard, **Curt Gowdy** is off on a new track this season." As is turns out, the new thing — hosting a syndicated series, "The Racers," on motor sports competitions (motorcycles and powerboats as well as automobiles) — is in addition to, not instead of, other TV events for which he's famous.

In fact, it was only minutes later that CBS announced it had signed Curt to a new three-year contract to cover National Football League Games. Of course, he's also current on ABC Sundays as host of the 15-year old "American Sportsman" series.

England's fiery superstar, **Glenda Jackson**, both charmed and blistered interviewers during her just-concluded U.S. stay. En route from location work in Florida on **Robert Altman's** new movie "Health," she dropped in on **Dick Cavett** (who also appears in "Health" as himself).

In two scintillating programs due to air soon on PBS, she gives us a sample of the ribbing Dick got when they filmed together. He: "I guess I talk a lot," She: "True."

Dick wasn't the only target, though, for her answer to his: "Some journalists likened you and **George Segal** in 'A Touch of Class,' to **Spencer Tracy** and **Katherine Hepburn.**"

After Glenda shot her laser-beam gaze at Dick, she melded modesty with scorn: Only journalists who lack imagination and creativity fall back on such "Tracy-Hepburn" type comparisons, she reasons.

If you want to know what some of TV's top favorites are doing you'll have to lend an ear — to a sister medium of TV. Because a roster of big-name players have dived headfirst into National Public Radio's eight-part production giving new insights into "The World of F. Scott Fitzgerald" through his short stories and covering narration.

Richard Thomas (John-Boy of "The Waltons") is the voice of Fitzgerald throughout. Narrators include: **Hugh O'Brian, Barbara Rush, Jerry Orbach** and **Suds Terkel.** O'Brian and Rush, by the way, costarred in a detective-suspence movie now repeating on TV stations around the country.)

This might be the right moment to point out that only for those registered with Actor's Equity is a name exclusive.

For example: Comedienne **Fannie Flagg** had to choose a made-up name because her real baptismal one (**Patricia Neal**) was already on record as belonging to another registree.

Now, within the next week, TV schedules will at least twice — tell us of programs focusing on **George Segal** . . . and only one of them refers to the actor who gets top billing in NBC's Monday Night movie "Rollercoaster," which also stars **Richard Widmark, Timothy Bottoms, Henry Fonda** and **Susan Strasberg.**

So much for the George Segal of the movies. The art world also has a **George Segal** over whom Actor's Equity has no jurisdiction . . . so there's no squabble over his right to his rightful name. And he is the one who's being profiled next week on the PBS "Skyline" series.

WNET-13, the PBS station covering New Jersey and New York City which produce the profile, reminds us that this Segal has been called the "ultimate exponent of understandable art," So, the program searches not so much his museum acceptance as what's happening now in his New Jersey studio.

Incidentally, also doing the Broadway scene this season is **Bruce Dern** in a new facet of the late **Sinclair Lewis**'s biography. Lewis is considered to have drawn on his own dim view of his first marriage as his inspiration for "Dodsworth". In "Strangers" Dern tackles the complex author in later years. **Lois Nettleton** is the later lady.

Is **Heywood Hale Broun** the man who has everything he always wanted? It sure sounds that way. In recent years he's been a wise and witty interviewer of authors in a syndicated series, as well as a wise and witty commentator of the sports scene. From time to time, however, he was heard to tell an occasional thespian, "I well understand what you're saying, because I used to be an actor."

Well, as of a month or so ago, that was changed back to "I am" when he was cast for a running role (as ex-security officer Cappy Randall) in NBC's daytimer, "The Doctors".

The beauty is that he's back on the tube Sunday mornings, too, in the new CBS news magazine as his wise, witty self doing critic-at-large essays.

CAMOSUN FURNITURE RENTAL
833 Yates St.
Victoria, B.C. 383-3655

If you are serious about heating with wood —
SEE US FIRST!

The STOVE SHOP
733A Goldstream Ave.
Victoria (Langford) B.C.
478-0322
CLOSED MONDAYS
2-24

T.V. SERVICE

IT PAYS TO ADVERTISE in the TV SERVICE GUIDE
4-28

Sears
TV Repairs
595-9111
Charge It on Your Simpsons-Sears All Purpose Account

$10.00 PLUS PARTS
IN-HOME SERVICE CALL ON ANY T.V.
call HOMARK
381-5622

FAST
Professional TV Service
House Calls (All Makes)
CARRY-IN
385-3832
BUTLER BROTHERS
1720 DOUGLAS
OPP. THE BAY

EATON'S
Television and Appliance Repair
Dial 382-7141
Ask for Appliance Repairs

ELECTROHOME
For Fast, Reliable Color TV Service
CITY CENTRE TV
University Heights Centre
Open Daily 10 a.m.-10 p.m.
477-6971

FRIDAY: Evening TV—May 11

DAYTIME MOVIES

1:00

(11) ★★★ "Cheaper By The Dozen" (1950) Clifton Webb, Jeanne Crain. Life in the 1920s is hectic for the very large Gilbreth family.

3:00

(5) ★★½ "The Man" (1971) James Earl Jones, Martin Balsam. After circumstances thrust a black senator into the presidency, the Congress refuses to take him seriously.

(8) ★★ "That's Your Funeral" (1969) Bill Fraser, Raymond Huntley. A group of undertakers competes with rival drugdtraffickers.

EVENING

6:00

(2) CBC Evening News
(3) Edition Pacifique
(4) ABC News
(6)(8) News
(7) CBS News
(9) Studio See: Talks with young skateboarders, country singer Beth Crider, visits Alaskan Indian fishermen. (R)
(11) Bewitched: Esmeralda hiccups up Alice in Wonderland.
(12) Newlywed Game
(13) Carol Burnett And Friends: Guest: Madeline Kahn.

6:30

(3) Actualite
(4) News
(5) NBC News
(7) Mary Tyler Moore
(9) Dick Cavett: Guest: Art Buchwald.
(11) My Three Sons: An old girlfriend terrifies Steve by acting as though she plans to accept a proposal he hasn't made.
(12) Dating Game
(13) Bob Newhart: Jerry decides to give up his dental practice to follow his dream of romance and adventure.

7:00

(2) Mary Tyler Moore: A Congresswoman with whom Mary worked on a news show accepts Mary's very casual invitation to dinner.
(3) Il Etait Une Fois .. L'Homme
(4) P.M. Northwest
(5) Seattle Tonight
(6) Incredible Hulk.
(7) Newlywed Game
(8) Delta House: The Deltas enter Muffy in a college beauty contest, then discover Dean Wormer has fixed it so that Mandy will win.
(9) MacNeil - Lehrer Report
(11) Hogan's Heroes: Hogan befuddles the Gestapo as he continues his efforts to liberate an Allied agent. (Part 1)
(12) Joker's Wild
(13) Vancouver

7:30

(2) The Inventors
(3) Salvator et les Mohicans
(4) The Muppets
(5) Hollywood Squares
(7) Joker's Wild
(8) Circus: Cal Dodd and Sherisse Laurence welcome Marios Mad Hatters, the Dionnes balancing pole act, the Reynoso Pirates Of The Sky and My Imba's baboons. (R)
(9) Crockett's Victory Garden: Container-grown vegetables will be ready just as soon as ground-planted vegetables and can even be taken along on vacation. (R)
(11) Bob Newhart: A rather embarrasing operation leads to romance for Carol and her doctor.
(12) Tic Tac Dough

8:00

(2) All In The Family: Archie and Edith find that life in California isn't all fun and games for Mike and Gloria. (Part 2 of 2) (R)
(4) ABC Movie: **"The Powerman" (Premiere) Art Hindle, Edward Binns. An accident transforms an ordinary man into a powerful being with superhuman strength.**
(5)(8) Diff'rent Strokes: Mr. Drummond and his family recall some of the hilarious events that occurred since Arnold and Willis moved in. (R)
(6) That's Hollywood
(7) The Incredible Hulk: David Banner's discovery of a doctor performing operations to gain control of people's minds puts him next on the doctor's operating schedule.
(9) Washington Week In Review
(11) Movie: **"Snow Man" (1975) William Shatner.**
(12) Cross-Wits

8:30

(2)(6) Front Page Challenge.
(3) Vedettes en Direct: Invite: Robert Paquette.
(9) Wall $treet Week: "Gaming And Other Leisure Times" Guest: Lee S. Isgur, vice president, Paine Weber Mitchell Hutchins Inc.
(12) Merv Griffin

9:00

(2)(6) Liona: Classical guitarist Liona Boyd performs with guests Chet Atkins, David Clayton-Thomas, Hagood Hardy, The Canadian Brass Quartet and dancers Veronica Tennant and Frank Augustyn. (R)
(3) Sous le Signe du Lion
(5) The Best Of Dean: Highlights from seven years of "The Dean Martin Show," featuring memorable moments with giants of the entertainment business including Frank Sinatra, Louis Armstrong, Red Skelton and Jack Benny will be presented.
(7) The Dukes Of Hazzard: While Bo, Luke and Uncle Jesse are in jail for robbing the Hazzard bank, Daisy is kidnapped.
(8) The Best Of Dean: Highlights from seven years of "The Dean Martin Show", featuring memorable moments with giants of the entertainment business including Frank Sinatra, Louis Armstrong, Red Skelton and Jack Benny will be presented.
(9) Masterpiece Theatre: "America" From Lillie's first day in America she is cheered wherever she goes, but disaster clouds the opening of her play in New York.
(13) Live At The Forum: "England Dan And John Ford Coley"

9:30

(3) Politique Federale
(4) ABC Movie: **"The Night Rider" (Premiere) David Selby, Harris Yulin. A masked horseman returns to Virginia City to avenge the murder of his parents and his sister.**

10:00

(2) Miss Winslow £ Son: Susan is given the opportunity to further her career at the expense of having her mother move in to take care of the baby.
(3) Forum
(6) National Geographic Special: "Winged World" Descended from dinosaurs, birds of every size and description inhabit every corner of the world.
(7) Dallas.
(9) Royal Heritage: "The First Three Georges" Handel composed some of his greatest works due to the encouragement of George I and George II; George III's literary passion formed a basis for the British library in the British Museum.
(11) News
(12) The Fight Against Slavery
(13) Hot City Disco: The Tramps perform "Disco Inferno," "Here We Go Again," and "Where The Happy People Go," and Tina Turner performs "Root Toot Undisputable Rock 'N' Roller" and "Viva La Money."

10:30

(2) Canadian Authors
(3) Edition Pacifique
(11) Dating Game

10:40

(3) Le Telejournal

11:00

(2)(6) CBC National News
(4)(5)(7) News
(8) CTV National News
(9) Austin City Limits: "Johnny Rodriguez - Linda Hargrove" Selections include "Ridin' My Thumb To Mexico" and "Blue Jean Queen.".
(11) The Odd Couple: Felix tries to prove that New York City is not the unfriendly, impersonal place people make it out to be.
(12) Doctor In The House: "Men Without Women"
(13) Sports Page

11:15

(3) Novelles du Sport

11:20

(3) Cinema: "Enemies comme avant" (1975) Walter Matthau, George Burns.
(6) Vancouver Island News
(8) News

11:27

(2) News

11:30

(4) Soap: Jessica throws a party for one of the escaped convicts hiding in her basement, and Tim's mother livens up Tim and Corinne's wedding night. (R)
(5) Tonight: Host: Johnny Carson. Guests: Calvin Trillin, Dick Van Pattenn Judith Blegen, Bess Armstrong.
(6)(8) TV Bingo: The British Columbia Association for the Mentally Retarded presents three bingo games to provide funds for their association.
(7) NBA Basketball: Live coverage of an NBA play-off game. Teams and location to be announced.
(11) The Gong Show
(12) Movie: ★★½ **"Then Came Bronson" (1968) Michael Parks, Bonnie Bedelia. A runaway bride meets another soulsearcher at Big Sur when he arrives on his motorcycle.**

11:45

(2) The Professionals: "Rogue" Cowley (Gordon Jackson) tries to get the goods on a notorious criminal who has had a witness killed in London.

12:00

(11) Next Step Beyond.
(13) Movie: ★★★ **"Love Thy Neighbor" (1940) Jack Benny, Fred Allen. A spirited rivalry develops between two radio comedians.**

12:03

(4) Baretta: Two senior citizens steal a valuable race horse from a horse thief and hide it in their apartment. (R)

12:30

(11) News

12:45

(3) Cine-Nuit: "Chackmool, le batard de Dodge City" (1970) Leonard Mann, PPeter martell.

1:00

(5) Midnight Special: Hosts: Peaches and Herb. Guests: Raydio, Melba Moore, Little River Band, Carrie Lucas, Ricky Lee Jones.

1:10

(4) Avengers

1:30

(7) News
(12) 700 Club

2:10

(4) News

2:30

(12) News

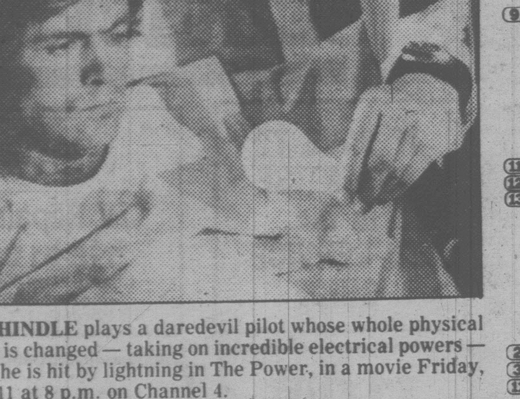

ART HINDLE plays a daredevil pilot whose whole physical being is changed — taking on incredible electrical powers — after he is hit by lightning in The Power, in a movie Friday, May 11 at 8 p.m. on Channel 4.

Midband TV Programs

Midband programs, broadcast by KCPQ—TV, Tacoma on Channel H, can only be seen by viewers whose television sets have a converter.

Saturday, May 5 — 4:30 p.m. Footsteps; 5, Que Pasa; 5:30, Opus 22; 6, It's about Time; 6:30, Wall Street Week; 7, Once upon a Classic; 7:30, Forgoten Frontier; 8, Cross country; 9:30, Muic Mix; 10, Austin City Limits; 11, Big Time Wrestling.

Sunday, May 6 — 4:30, Idea Thing; 5, The Advocates; 6, Royal Heritage; 7, Close to Home; 8, Great Performances; 11, Masterpiece Theatre.

Monday, May 7 — 6 p.m. Over Easy; 6:30, Earth, Sea and Sky; 7, Dick Cavett; 7:30, John Komen; 8, Great Commanders; 9, The Prime of Jean Brodie; 10, The Originals: Women in Art; 11, Opus 22; 11:30, Captioned News.

Tuesday, May 8 — 6 p.m. Over Easy; 6:30, Footsteps; 7, Dick Cavett; 7:30, Upclose; 8, Previn; 9, Alexander's Bachtime Band; 10:00, La La, Making It; 11, John Komen; 11:30, Captioned News.

Wednesday, May 9 — 6 p.m. Over Easy; 6:30, Earth, Sea and Sky; 7, Dick Cavett; 7:30, Upclose; 9, Bill Moyers' Journal; 10, David Susskind; 11, Insight; 11:30, Captioned News.

Thursday, May 10 — 6 p.m. Over Easy; 6:30, Exploration in Shaw; 7, Dick Cavett; 7:30, Upclose; 8, Masterpiece Theatre; 9, World; 10, Sneak Previews; 10:30, Pearls; 11, Consultations; 11:30, Captioned News.

Friday, May 11 — 6 p.m. Over Easy; 6:30, Footsteps; 7, Dick Cavett; 7:30, News; 8, Washington Week; 8:30, Wall Street Week; 9, Nova; 10, Bill Moyers' Journal; ; 11, Snea Previews; 11:30, Captioned News.

CHANNEL E

Public affairs and education programs start at 1 p.m. Monday through Friday on Channel E (18) in Victoria Cablevision's no-commercial Midband viewing service, seen by converter, accessory or tuner.

Monday, May 7 — Travel B.C. by viewing five tourism B.C. films, including the most popular ever produced in the province, Island Eden.

Tuesday, May 8 — Communications in Canada tell a story in four films from the first telegraph to the present Anik B satellite.

Wednesday, May 9 — South Africa is not all controversy, as is shown in four travel films including the popular Peace Game.

Thursday, May 10 — Speaking of travel films, here are four from Europe, with the emphasis on Germany at festival time.

Friday, May 11 — Travel weekends with four spectacular U.S. films aimed at the tourist, from Yellowstone, Utah and Arizona.

RADIO LOG

AM Stations — Victoria: CJVI, 900; CFAX, 1070; CKDA, 1220. Vancouver: CJOR, 600; CBU, 690; CKLG, 730; CKNW, 980; CKWX, 1130; CHQM, 1320; CFUN, 1410; CJVB, 1470. Seattle: KIRO, 710; KOMO, 1000; KING, 1090. Bellingham: KARI, 550. Port Angeles: KONP, 1450.

FM Stations — Victoria: CFMS, 98.5. Vancuver: CKLG, 99.3; CHQM, 103.5; CBC, 105.7; CBUF, 97.7 (French — 6 a.m. to 1 a.m.). Seattle: KIXI, 95.7; KLSN, 96.5; KING, 98.1; KIRO, 100.7; KETO, 101.5. Tacoma: KTNT, 93.7; KLAY, 106. Edmonds: KBIQ, 105.3, Bellingham: KERI, 104.3.

Major Newscasts: CBC-FM, 10 a.m.; BBC news, Monday to Friday. National news: CFAX, CKDA and CJVI, 8 a.m., 12 noon (noon report), 5:30 p.m. (news hour); Saturday and Sunday, 8 a.m., 12:30 p.m., 6 p.m. and 10 p.m.

Most stations broadcast news bulletins on the hour and on the half-hour at early morning and evening peak periods.

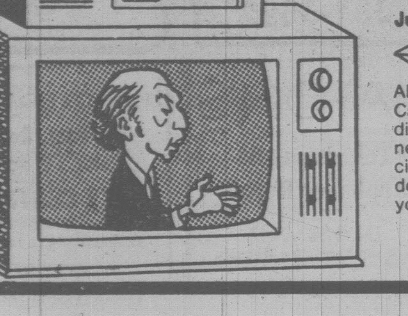

Want to Change the TV dial? DON'T GET UP!

Just relax in your favorite chair on one side of the TV room here →

← and watch TV over there without getting up. It's really that easy!

All you need is a TV converter — it's a tuner expander — and any Victoria Cablevision subscriber can push buttons to get any of the 12 stations on the basic dial and the six stations in Midband, in the order you want. The six in Midband are news and weather, public affairs, stocks, House of Commons, KCPQ Tacoma and citizen messages. Get a look at them and get a free in-home converter demonstration by calling Victoria Cablevision at 477-1884 weekdays — then let your fingers do the tuning.

VICTORIA CABLEVISION

3-17

CBC AM-FM Radio Highlights

CBC-AM 690
CBC-FM 105.7

SATURDAY
AM Network

10:05 p.m. Anthology — A special entitled Rebuilding Jerusalem — an examination of the life and work of the poet, William Blake. This documentary was prepared and written by Roberta Watt. The whole question of this strange, visionary writer is looked at by Michael David, Kathleen Raine and Dr. David Bindman. The program includes music from Tyger, a musical treatment of the life of the poet.

11:05 p.m. Music From The Shows — Superman, Star Wars and Other Close Encounters — The music of John Williams.

FM NETWORK

12:30 p.m. Jazz Radio-Canada — Program includes Nimmons 'N' Nine Plus Six from Toronto.

9:05 p.m. International Concert — From the Sudwestfunk Symphony — Christian Zacharias, soloist; Cristobal Halffter, conductor: Der Freischultz, Overture, *Weber*; Piano Concerto No. 2 in B flat, *Beethoven*; Requiem for la Libertad, *Halffter*; Suite from Drei Dreispitz, *De Falla*.

SUNDAY
AM Network

4:05 p.m. CBC Stage — The Collector, from the novel by John Fowles, dramatized by David Parker. A spine-chilling psychological thriller about a young man who wins a fortune and decides to extend his hobby of collecting butterflies to 'collecting' girlfriends. Starring Nigel Anthony and Sarah Badel.

5:10 p.m. Cross Country Checkup — Canada's only national open-line phone-in show. Live from CBC's studios in Montreal with host Wayne Grigsby.

FM Network

5:05 p.m. Opera Theatre — Sapho, *Jules Massenet* (Renee Doria, Gines Sirera, Gisele Ory, Adrien Legros, Elya Waisman; Orchestre Symphonique de la Garde Republicaine, conductor Roger Boutry).

8:05 p.m. Two New Hours — A major documentary on the Montreal composer Gilles Tremblay, produced by Norma Beecroft. Includes the world premiere of his work, Vers le Soleil. Host: Norma Beecroft.

MONDAY
AM Network

8:30 p.m. Radio Active — Jean-Francois Dore introduces French speaking performers and musicians from across Canada.

FM Network

8:04 p.m. Ideas — The first in a series of live repeat programs to be heard all this week. Harold Adams Innis: 1894-1952. A look at one of Canada's most influential men of the past. Tonight: Innis-Canadian Historian. Innis is introduced through his early correspondence and we learn of his influence on Canadian economic history.

9:04 p.m. Festival Recital — From the 1978 Cheltenham Festival, England — Chilingirian String Quartet; String Quartet in D major, Op. 64, No. 5, *Haydn*, String Quartet in G major, D. 887, *Schubert*; String Quartet No. 1, *Rawsthorne*; String Quartet No. 2, *Hugh Wood*. Peter Knapp, baritone; Roger Vignoles, piano; 5 Songs, *Schubert*.

TUESDAY
AM Network

8:04 p.m. CBC Playhouse — Concerning Mr. Arabat, a comedy satire by Paul LeDoux.

10:35 p.m. Mostly Music — Vancouver Symphony Orchestra conducted by Kazuyoshi Akiyama; Leonard Rose, cello, Symphony No. 31 in D (Horn Signal), *Haydn*; Cello concerto in B minor, Op. 104, *Dvorak*; The Poem of Ecstacy, *Scriabin*.

FM Network

4:04 p.m. Arts National — From Nurnberg — Michael Stumpf, alto; Heinrich Weber, tenor; Tolz Boys' Choir, Gerhard Schmidt-Gaden, conductor: Stabat Mater, *Bergolesi*. Host: Karin Wells.

WEDNESDAY
AM Network

10:35 p.m. Mostly Music — Purcell's Dido and Aeneas, and Vivaldi's Beatus Vir. Recorded in Vancouver with Delia Wallis, Marjorie Biggar, Bruce Puller, Erica Northcott, Violet Goosens, Vancouver Chamber Choir conducted by Jon Washburn.

FM Network

9:04 p.m. A Night At The Operetta — Host: Otto Lowy. Tonight: The Music of *Lehar*. Songs including Dein Ist Mein, Zigeuner-liebe and Eva and highlights from *Paganini* and *Schon Ist Die Welt*.

THURSDAY
AM Network

8:00 p.m. B.C. Provincial Election Coverage — CBC Radio begins full election coverage at 8:00 p.m. Pacific Time in B.C. only. At approx. 11:30 EDT CBC Radio begins national election coverage via news reports during regular programming.

FM Network

9:04 p.m. Once More From The Top — French ballerina turned artistic director Violette Verdy in conversation with Jan Murray in Paris. From the 1978 CBC Winterfest series, The Orford String Quartet plays String Quartet Op. 76, No. 4, *Haydn*; and Quartet No. 1, *Bartok*.

FRIDAY
AM Network

8:30 p.m. Jazz Radio-Canada — A special profile on Ian McDougal: The Man and His Music.

10:35 p.m. Mostly Music — Quebec Symphony Orchestra conducted by James De Preist; Gary Graffman, piano; Arthur Freeman, trumpet: Trumpet Concerto in D, *Telemann*; Piano Concerto No. 14, K. 453, *Mozart*.

FM Network

9:04 p.m. Opera Time — French Opera Festival, Part II — Richard Coeur de Lion, l'Amant jaloux, *Gretry*. Guest: Guillermo Silva-Marin, Canadian baritone talks with host Ruby Mercer.

11:04 p.m. A little Night Music — Tonight: Featuring the principal highlights of The Merry Widow, by *Franz Lehar*.

12 Midnight. That Midnight Jazz — With Katie Malloch in Montreal.

The Calendar

Places to go, things to do — for the coming week in the Victoria area.

(Material for publication should be submitted to The Prevue Calendar, Box 300, Victoria, V8W 2N4, to arrive not later than Tuesday noon of the week preceding the event. Prevue reserves the right to accept, reject or edit material.)

GALLERIES
SATURDAY

ART GALLERY OF GREATER VICTORIA, 1040 Moss St.; exhibition by eight Chinese calligraphers "Songs of the Frosty Moon: Chinese Brushmasters Aboard", continues to May 17; the Victoria Milieu, continues to June 3; exhibition of Japanese lacquer and miniature arts, continues to June 17; exhibition of a collection of delicate and beautifully inscribed eggs done by Mary Amna Nowakowsky, continues to May 13; exhibition of large cibachrome transparencies by Jeff Wall, continues to June 3; exhibition of portraits by Victoria photographer Nina Raginsky, continues to June 3.

MALTWOOD ART MUSEUM AND GALLERY, university of Victoria, exhibition of prints by some top Canadian artists, continues to May 15.

THE BACKROOM GALLERY, 2070 Oak Bay Ave., exhibition of the new works in oils and watercolors by Nita Forrest, continues to May 12.

EMILY CARR ARTS CENTRE, 207 Government St., exhibition of works by David Derouin, continues to May 11.

VICTORIA SOCIETY OF ARTISTS presents an exhibition of paintings in oils, acrylics, pastels and charcoals at the Hillside Mall.

TUESDAY

OPEN SPACE GALLERY, 510 Fort Street, exhibition of sculpture by Wayne Morrison and recent photographys by Michael Semak, continues to May 26.

MUSIC, DANCE
SATURDAY

GREATER VICTORIA MUSIC FESTIVAL, special event, Congress of Strings, First United Church Sanctuary, 7:30 p.m.

MASKDANCE, performed by the Terminal City Dance Company, Open Space, 510 Fort St., 8 p.m. MASK WORKSHOP on May 6 from 11 to 2 p.m. For information phone 383-8833.

SUNDAY

KATHY DOMONEY,
.eerf noissimdA .m.p 03:3
,lardehtaC hcruhC tsirhC
,trecnoc ni ELBMESNE
SSARB EGELLOC NOINU
CIFICAP
.noitanod yb noissimdA .m.p
03:2 ,tnecserC naoJ 0501
,cisuM fo yrotavresnoC
airotciV ,laticer ni ,onaip
,NOTGNINNEP TENAJ dna
onarpos ANN MORTIFEE in concert, with Doug Edwards, Robbie King and Tom Hazlitt, McPherson Playhouse, 8 p.m.

ALLAN HANCOCK COLLEGE A CAPPELLA CHOIR from Santa Maria, California, in concert, Oak Bay United Church, corner of Granite and Mitchell Streets, 8 p.m. Offering will be taken.

LONG JOHN BALDRY in concert, with Kathi McDonald and Roy Young, University Centre Auditorium, 8:30 p.m.

MONDAY

GREATER VICTORIA MUSIC FESTIVAL HIGHLIGHTS CONCERT, McPherson Playhouse, 8 p.m.

WEDNESDAY

GLENN YARBROUGH in concert, University Theatre Auditorium, 8 p.m.

THURSDAY

SUSAN EDWARDS, mezzo-soprano and JANICE EDWARDS, piano, in concert, Victoria Conservatory of Music, 8 p.m. Admission by donation.

JAMES KENNEDY, recorder and SHIRLEY ROLLAND, dancer, in concert, Art Gallery of Greater Victoria, 1040 Moss St., 8 p.m. Admission by donation.

FRIDAY

SYDNEY HUMPHREYS, violin and ROBIN WOOD, piano, in concert, Victoria Conservatory of Music, 8 p.m.

THEATRE
SATURDAY

SLEEPING BEAUTY, music by Marg Adelberg, presented by Four Seasons Musical Theatre, Oak Bay Junior High School, 2 p.m.

JESUS CHRIST SUPERSTAR, presented by Victoria Operatic Society, McPhersn Playhouse, 8 p.m. Final performance.

THURSDAY

PERSONAL BELONGINGS, a musical concert revue starring Dan Costain with Sheila McCarthy, Ken McDonald, Alisa Kort and special guest Bill Hosie, The Belfry Theatre, 1291 Gladstone Ave., 8 p.m. Repeat performances May 11 and 12.

DESIGN FOR LIVING by Noel Coward, presented by the Victoria Theatre Guild, directed by Barbara Meiklejohn, Langham Court Theatre, 8:15 p.m. Continues through May 19.

FILMS
FRIDAY

FREE NOON HOUR SCREENINGS, with a film on Emily Carr, National Film Board, 811 Wharf St., 12 o'clock.

OTHER
SATURDAY

ARTS & CRAFT SHOW by the SAANICH PENINSULA ARTS & CRAFTS SOCIETY with Kathleen Craig as guest weaver demonstrating the weaving of tapestries. Also other demonstrators creating paintings in different media, Batik dyeing, silversmithing, pottery, spinning, clay sculpture, Sanscha Hall, Sidney, 10 a.m. to 6 p.m. Continues Sunday 10 a.m. to 6 p.m.

Cable 10 Programs

Saturday, May 5 —2:30 p.m. Forging a Global Partnership; 3, Hearing Awareness; 3:30, Abjon's Workshop; 4, Tuesday at Nine; 5, International Year of the Child; 6, Here's Lowther.

Sunday, May 6 — 1 p.m. Jackson Cup—Division 1 Soccer; 2:30 p.m.Community Magazine; 4, Money Talk; 4:30, Musicians in the Making; 5, Arts Calendar; 5:30, Condominium Living; 6, Here's Lowther; 6:05, Operative Awareness. 6:30, Voice of East Indian community.

Monday, May — 6 p.m. Here's Lowther; 6:30, the Art of Greek Cooking; 7, Fire Alert; 7:30, Inter—School Debate; 8, Forging a Global Partnership; 8:30, Money Talk; 9, Swimming: videotaped coverage of the Vancouver Island Region long-course swim meet.

Tuesday, May 8 —6 p.m. Here's Lowther; 6:30, TBA; 7, Music Victoria; 7:30, Hearing Awareness; 8:30, Creativity Breeds Content; 9, Tuesday at Nine; 10, India—Emergency to Democracy, Joe Whitehead, a Vancouver newspaper editor, interiews journalist Michael Henderson.

Wednesday, May 9 —6 p.m. Here's Lowther; 6:30, Natural Gardening; 7:00, Arts Calendar; 7:30, Abjon's Workshop; 8, Canadian Forces Pacific; 9, McPherson Presents.

Thursday, May 10 —1:30 p.m.Forging a Global Partnership; 2, Operative Awareness; 2:30, En Francais S'il Vous Plait, French Instruction by Jacqueline Van Campen; 3:30, Natural Gardening; 4, India—Emergency to Democracy—(see Tuesday's listing at 10 p.m.); 4:30, TBA; 5, TBA; 6, Here's Lowther; 6:30, Music Victoria; 7, Focus;8, Civie Affairs.

Friday, May 11 — 1 p.m. Canadian Forces Pacific; 2, Gould on Books; 2:30, Focus; 3:30, Creativity Breeds Content; 4, TBA; 4:30, The Art of Greek Cooking; 5, To be Kind to Animals Week; 6, Here's Lowther; 6:30, McPherson Presents; 7, Natural Gardening; 7:30, Insight Victoria; 8, To Help My People; 8:45, Living Tomorrow; 9:00, TBA; 9:30, Community Magazine—John Horsburgh and Adeline Duncan talk about Scottish dancing and other events to take place May 20 during the Victoria Highlansd Games.

Home of the Week

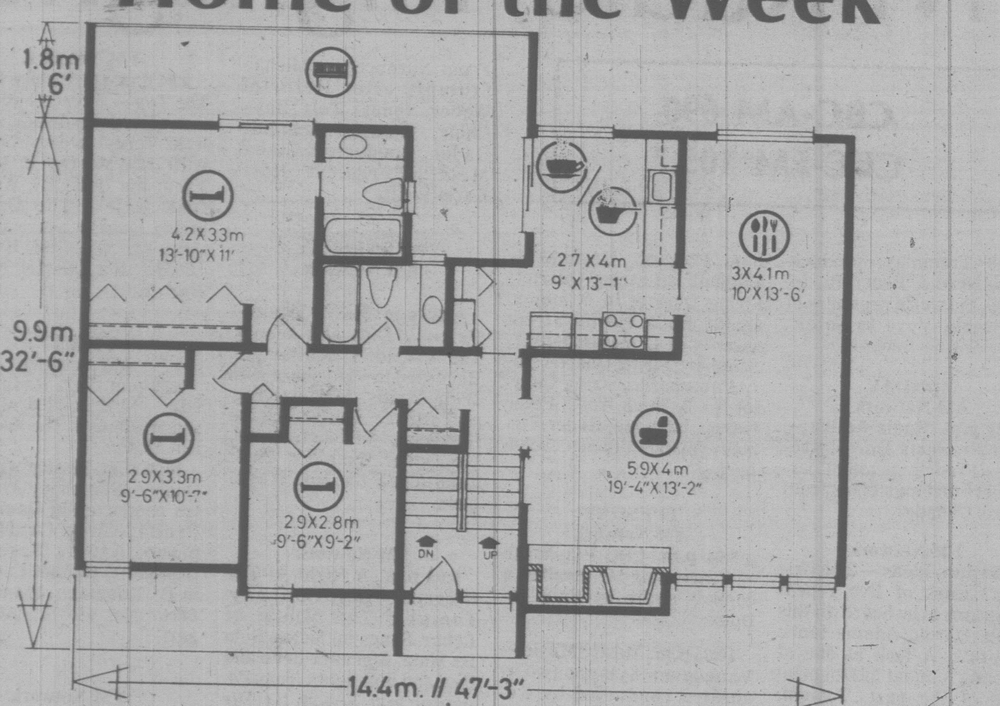

PLAN No 78-1262

: 117.4 sq.m. / m.ca. // 1262 sq.ft. / pi.ca.

: 14.4m. // 47 ft. / pi. 3 in. / po.

Well Planned Split-entry Design

Here's a well planned split-entry design which offers three bedrooms and all the modern conveniences, with abundant space for further development. The attractive contemporary exterior, finished in mixed diagonal and horizontal channel siding, with frame chimney and shake roof, would harmonize well with a variety of urban settings or suburban locations.

A deeply weather-sheltered entry leads directly into a compact reception foyer, from whence either down to the unfinished lower level or up to the main living area. The upper landing leads naturally right to the spacious L-shape living-dining room combination, which features a wide cantilevered-hearth zero-clearance fireplace with log storage facility and huge glass area for excellent natural lighting and view. The dining area separates from the kitchen via convenient pocket door for the privacy of dinner guests.

An L-shape kitchen-nook is positioned so as to separate the casual family meals from more formal dinner entertaining. The kitchen has a practical layout, with good cupboard storage and countertop work surfaces. The nook provides access to a large rear deck via sliding glass doors, for easy access to barbeque dining in fine weather and providing for instant supervision of smaller children at play.

All three bedrooms are positioned on the main living level and well away from the entertaining area for freedom from disturbance. The large master has wide generous closet storage, sliding glass doors connecting to the rear deck, and a three-piece ensuite with tub behind a space-saving pocket door. A second vanity sink could easily be installed here for greater convenience. Both secondary bedrooms have generous closet space and excellent natural lighting. All bedroom have been positioned around the central bath and linen storage area for ease of access and convenience.

The lower level offers abundant space for the future development of additional bedrooms, a family or recreation room, and ample storage facilities. The double enclosed garage, with space for a handyman's workbench, completes the convenience features of this well-thought-out design.

Plans for design No. 78-1262 may be purchased either by the single set, at a cost of $70 for the first set and $10 for each additional set, or by the package. A five-set plan package, including the first set, is economically priced at $100 and an eight-set package, also including the first set, is only $125.

Whichever method you choose, please include $5 for postage and handling. B.C. residents add 4% sales tax.

Send for the current edition of Select Home Designs Magazine, Series 40, featuring imaginative decorating and home improvement ideas, plus 320 quality home plans of every type. Available for $2.50 ($2 plus .50 cents for postage and handling).

To order any of these items, please send cheque or money order payable to Home of the Week. Address to: Home of the Week, c/o Victoria Press, 382 West Bradway, Vancouver, B.C. B5Y 1R2.

John Hearn's Collectibles

Mrs. Dane of Victoria says she is interested in Disney collectibles and do I have any hints for acquiring them and how could she find out how much they are worth.

That is a gigantic question. I have never been either to Disneyland or Disney World but I would be surprised if both of them do not feature a Disneyana Museum — and if they do, they must be very large buildings. Disney Studios were and are, not only prolific film makers but as an aside they spawned a multi-million (if not billion) dollar industry churning out Disney artifacts in bewildering variety.

In fact it is difficult to think of any manufactured item which has not at some time featured a Disney character in its make up. The list, starting with Mickey Mouse watches and running all the way through works of op art, misses virtually nothing. Claes Oldenburg, the man who made us believe that hamburgers and Campbell soup cans were art, sold a crude ink splatter sketch of Mickey for $2,000 in an auction in L.A.

My feeling is that Mrs. Dane will find Disneyana as such, altogether too cumbersome to grasp and she may be further ahead to fasten on to one narrow aspect and fill her house with Snow White momentos or Pinnochiana.

Or perhaps she might like to limit her collection to Disney comic books — there have been well over 1,000 of them. Or sheet music — at least 100 songs published before 1950. Or one sample each of his animated characters — about 300, all created between 1924 and 1950. How many can you name?

Go to it Mrs. Dane. You have a lot of collecting in front of you. Don't spend too much money.

My notes about stamp collecting a few weeks ago stirred up a surprising amount of correspondence — surprising because I thought everything about philately was already well documented and easily available. But several people asked where they can get more information which gives me an opportunity to put in a plug for Canadian Philatelist, the official Journal of the Royal Canadian Philatelic Society of Canada.

You have to be a member to get it, but $1 sent to the Society at Box 4195, Station "E", Ottawa, Ont., K1S 5B2, will secure a sample copy and details of membership. The magazine is a feast of philatelic lore — and includes some remarkable ads such as one for a book titled 'Collect Canada Covers' published in the U.S. for $8 ($9 in Canada).

And speaking of obscure publications, Peter Falconer of Stratford, Ont. collects coats of arms and wants more information on Canadian heraldry.

Good news, Mr. Falconer, there is a Heraldry Society of Canada whose aims are precisely to promote greater interest in heraldry among Canadians. They publish a rather beautiful quarterly magazine rich with romance and medieval language.

"Per pale Azure and Gules, on the dexter side a Scaling Ladder Argent ensigned by a Mural Crown Or and on the sinister side two Swords in Saltire of the third, points upward, on a Chief of the fourth three Grenades of the first fired proper, a Inescutchion charged with the Union Badge." That alone should wet the appetite of the true heraldry buff.

Canadian coats of arms are a great and noble collectible. Mr. Falconer or ayone else can get in touch with the society by writing to F. D'Alton Gooderham, 125 Lakeway Drive, Ottawa, Ontario, K1L 5A9.

Readers letters should be addressed to Collector's Item, c/o Victoria Press, R.R. #1, Lowbanks, Ontario, N0A 1K0.

THESE FEW MOMENTS of bliss are soon shattered for David (series star Grant Goodeve) and his fiancee, Janet (guest star Joan Prather), when they find that their lifestyles and goals leave them no chance for marriage in a special two-hour episode of Eight is Enough, airing Wednesday, May 9 at 8 p.m. on Channel 4.

Pat Barclay

A Comic Primer on Life in the North

The Lost Whole Moose Catalogue is a moose-sized paperback from Firefly Books, subtitled "A Yukon Way of Knowledge." It's only $8.95 and has an attractive cover that's tailor-made for bookstore window display. What passerby, made reckless by spring weather, could resist being lured inside for a closer look?

Further inspection reveals that the *Lost Whole Moose Catalogue* has a title page bearing a photo of a rumpled three-piece suit worn by a man standing in a patch of giant rhubarb. Underneath is the caption, "**Don't** let your children read this book. As a matter of fact, **you** shouldn't read this book. Just put it down and run out of the store, screaming."

The *TLWMC* keeps up this sort of thing, all the way through. Nuggets of genuine information on such exotic (to a southerner) topics as knitting mukluk liners, the Arctic Winter Games and travelling the Alcan by motorcycle are surrounded by coy items about "wolverine mushing for fun and profit (courtesy Transylvanian Kennels, Inc.)", "slug gardening", and the "Yukon Public Relations Award" (don't ask).

If you can stand the jokes, you can learn a lot. *TLWMC* is a primer on life in the north written by a horde of starry-eyed contributors who have learned by doing. There are, for example, directions for making a catamaran from two canoes, for people who can't afford a sailboat; tanning hides, and mixing a home-made mosquito repellent. ("Don't wash off for a week and they will never bother you for the rest of your life. Neither will anyone else.")

Other articles explain the Northern Lights, how to build a "gravity-feed water system for cabins" and something called "Pipeline Engineering", or "How to build a bomb." The book got its title when the cooking editor "lost the whole moose section", but the recipes for canning salmon and curried grayling help compensate.

The most useful feature of *TLWMC* for most readers will be the addresses it provides of various equipment suppliers. Write Box 910, Calgary T2G 0P3, for example, if you're interested in an India-style "Heritage Tipi". A 20-foot tipi, claims *TLWMC*, costs less than $500.

* * *

For back-to-the-landers further south there's *The Harrowsmith Reader* (Firefly, $12.50 cloth, $8.95 paper), a collection of "the best from Canada's award winning magazine." Also a victim of the sprightly humor syndrome, *Harrowsmith* tends to title its articles "Gardener, Know Thy Bugs!", "Dis Ol House Got Sol", "Hard Cheese" or "Fear of Fungus". (Maybe the transplanted Yanks who are chiefly responsible for both *Harrowsmith* and *TLWMC* spent their formative years watching too many stand-up comedians on U.S. TV).

Harrowsmith Magazine originated in editor James Lawrence's farmhouse kitchen in rural Ontario in 1975. It began with no paid staff, "One doubtful advertiser" and 707 subscribers; today it is "the fourth or fifth largest paid circulation magazine" in the country, with a paid circulation of 107,000.

The *Reader* is printed on good quality paper, with well-chosen typesettings and many color and black and white illustrations. The articles selected for reprinting cover buying land, finding work, building a home, gardening, husbandry, food and three other topics that couldn't be fitted in anywhere and had to be relegated to the back of the book. They deal with buying a tractor, thunder-storms and woodchuck extermination (very messy).

The real value of publications like *Harrowsmith* and *The Lost Whole Moose Catalogue* lies in their high degree of reader involvement. They provide a forum for the exchange of solutions to shared problems and a communication link that can bring a vital boost to sagging morale. "People are moving to the country in ever increasing numbers," says editor Lawrence. *Harrowsmith's* healthy circulation figures would seem to prove him right.

* * *

Of course, if you really want to get away from it all, there's the example of Kamil Pecher. Pecher is a Czech who came to Canada in 1968 and was seized with the desire to "re-explore . . . where Canadian history has been made."

He tavelled alone, in a folding kayak, for 600 miles along the fur-trade rivers of northern Saskatchewan. He came across a footprint that frightened him out of his wits (it was twice as big as his own), suffered an ulcer attack and nearly drowned when his heavy kayak overturned. Pecher tells his story in *Lonely Voyage* (Western Producer Prairie Books, $12.95 cloth, $6.95 paper) and ends it with these stirring words: "Should some of my readers cherish the idea of travelling alone in the wilderness, I have three words of advice — don't do it." All the same, he's justly proud that he did.

A Politician Always Worth Listening to

By WALTER YOUNG

T.C. Douglas . . . 45 years' service ends

For a party that never managed to win power federally, the CCF/NDP has managed to corner much more than its fair share of the politicians' Hall of Fame. Each of the leaders of the CCF and the NDP that followed it have enjoyed the fulsome praise of friend and political foe when they retired from the battle. J. S. Woodsworth, M. J. Coldwell, David Lewis: these are men who brought much to our politics and left them the better for their having been there. Not that it seemed to cut a lot of ice with the electorate, but then the masses have never had a strong reputation for collective wisdom.

Tommy Douglas, the latest of these men to retire from public life, stands apart and somewhat above the others. Douglas served longer than any of them. He was first elected to the House of Commons in 1935, returned in 1940 and resigned in 1944 to lead the CCF to victory in Saskatchewan. He returned to Ottawa as leader of the NDP in 1963 and continued as an MP until his retirement at dissolution this year.

While almost 45 years of service is remarkable enough, particularly when 17 of those years were as premier of Saskatchewan, even more to Douglas' credit is that to the last minute of his tenure as MP his ideas were as current, his wit as sharp and his capacity for work as prodigious as it was when he set out. Whether they agree with his stand or not, few students of Canada's energy problem would deny the astonishing grasp Douglas has of this complex issue.

Most politicians at Douglas' age tend to rest on whatever laurels they have, content to relax into the kind of political dotage, best typified by John Diefenbaker, where what they say has little import, people being content to marvel at the fact that they say anything at all. Still others, most notably of the Liberal tribe, find their way into the Senate, there to fill the air with the pompous vacuities that chamber is so well noted for. (Two of Douglas' well known opponents are interred in the Senate: Hazen Argue, whom Douglas beat for the NDP leadership, and Ray Perreault, who beat Douglas in Coquitlam in 1968 and was himself beaten by Stu Leggatt in 1972.)

Douglas, on the other hand, continues to be a challenging and stimulating actor on Canada's political stage. His analyses of the issues that vex our age reflect an intellect that has always worked within the context of democratic socialism but which has never suffered from the narrowness that adherence to a particular ideology can sometimes bring. For Douglas socialism has been a principle, not a dogma. Paradoxically, Douglas' position on most issues has been more current than those of his opponents who accuse him of being tied to outworn doctrine.

What thousands of Canadians will remember about Tommy Douglas will be his speeches, for they are models of their kind. They reflect the kind of careful preparation that characterized Douglas as an MP and premier. Whether speaking from a prepared text or notes or extemporaneously, Douglas always knew what he was going to say. He was not a visceral orator, one who tried to read his audience and feed what he felt they wanted. His speeches were carefully thought out and well crafted. And, what is so memorable today, he spoke in sentences, developed ideas and presented a theme. Contrast a Douglas speech with one given by any of our political leaders campaigning today. A speech by Trudeau or Bennett or Barrett is more often than not a festival of non sequiturs.

Equally memorable is the inimitable Douglas sense of humor. Every speech started with a joke or two and, about half-way, more were woven in with an almost flawless sense of timing and relevance. The humor was not sardonic or cynical. It was, for the most part, genial if pointed. Unlike the present prime minister, who confuses wit with rudeness, Douglas knew the difference.

In *Tommy Douglas Speaks*, L. D. Lovick has collected some of the most memorable Douglas addresses. One would not, as a rule, rush out to buy a book of speeches of any politician, particularly a Canadian one. (Some readers will recall Mackenzie King's collection, *The Message of the Carrillon*, which enjoyed modest success until the invention of seconal). But Douglas is different; he enriched our politics in so many ways, and some of the flavor, wit and insight comes through in these pages. The one regrettable omission is an example of one of his inimitable Burns Night addresses.

The use of the past tense in this review reflects Douglas' withdrawal from active political life. It would be surprising and unfortunate if we no longer heard from him in his retirement. He was always a man worth listening to. Political friends and foes alike earnestly hope he will continue to be so for some time to come.

***TOMMY DOUGLAS SPEAKS,* edited by L. D. Lovick. Oolichan Books. $13.95.**

An Overdose Of Chocolate

By ANNE WITTELS

Being given Irving Wallace's new book to review is like being given a 5-pound box of chocolates. "*For me?*" Open it. Ahhh. The endpapers are maps of Venice. I love maps. Like foil-wrapped bonbons, they promise exotica: untravelled lands, delights.

The promise is partially fulfilled. Wallace does it again. As before, he builds suspenseful plots on intriguing subjects. It won't ruin the suspense to say the subject this time is longevity. Nor to say the action revolves around a scientist who has discovered a "fountain of youth" — a formula — which will give people, if not immortality, at least a doubled life-span.

The bad guys want the formula for themselves, naturally. They must nab the scientist, who hasn't yet committed the formula to paper. But he's run away. To Venice. And it's up to the good guys, natch, to help the scientist escape a fate worse than death.

During the more than 375-page chase, we're treated to a travelogue — interesting to us stay-at-homes. Unfortunately, though, there's insufficient cement to hold up the detailed superstructure.

I'm as willing as any to suspend disbelief in the service of a few hours' entertainment. But credulity is strained, then sprained. Yes, the book is entertainment, not serious study. But even as "mere" entertainment, there are drawbacks.

Detectives in whodunits frequently mutter, "I can accept one coincidence; two is too many." Yet Wallace strings them, like beads on a necklace, one after another, until the work isn't enhanced. It's strangled.

He's also overusing one stylistic device: a character in the present flashes back to the past to narrate off-scene action to catch us up with the present. This produces paragraphs full of "*had done,*" "*had said,*" and "*had happened.*" It's like putting a drogue chute on a race car. It stalls the action.

WALLACE . . . a string of coincidences

There's an occasional glimmer of depth, of levels beneath the superficial. But, just as if the chocolate manufacturer were to advertise that his product is vitamin-enriched, it's a little hard to take seriously, given the context.

By the end of *The Pigeon Project* — oh yes, one will most likely read to the end, just as one most likely, eventually, eats all the candy — one feels stuffed but malnourished.

One gem can be revealed: Wallace's characters drink something called a "Bellini." A combination of peach juice and champagne, if the Bellini tastes as delicious as it sounds — and I intend to find out as soon as I've digested all this chocolate — Wallace will be forgiven all his sins of style.

Los Angeles Times

***THE PIGEON PROJECT,* by Irving Wallace. Simon & Schuster. $12.95.**

Lack of Focus Mars Stories

By WALT KELLYTHORNE

Although it's delightful, as one reads the first story in this collection by John Peter, to encounter such familiar settings as Beach Drive and the Anglican cathedral on Quadra Street (we are, we discover, after all part of the world!), one's pleasure in reading "Make A Joyful Noise" is marred quite early by repeated collisions with such awkward writing as this:

"A manila folder lay open in front of him, bulky with carbons on pale primrose stock."

Or this, on the same page:

"A wasp hovered at the open window, assertive in the silence . . ."

Of course Watson, though bulky he may be, has hardly consumed too much carbon paper "on pale primrose stock"; nor is the open window all that assertive unless, perhaps, it's shining rather too sharply with sunlight.

Small, even trivial points to make?

Perhaps — but perhaps, also, these grammatical *faux pas* are indicative of a somewhat larger awkwardness that, though not at first as obvious as the technical ones, becomes more evident as one reads through the stories in this volume.

Because most if not all of these stories lack a strong line of plot or action, the characters themselves become the primary reasons for these tales. The problem here, as it often is with the writing itself, seems to be one of focus or intent: roughly, even obscurely rendered, these characters rarely emerge clearly into our view.

This is not to say that all of the characters, or all of the writing, lack focus or symmetry.

Watson himself, retouching letters "their recipients had long since acknowledged or ignored," is immediately, if briefly, the centre of our attention; and Jo-Anne, the young girl of "Innocence", dances clearly (though again briefly) into our sight. Humphrey, bereft widower talking to insects in what is probably the best story in the volume ("Lots of Room In Hell"), might be seen any day in Centennial Square or one of Oak Bay's back gardens; and the narrator of the title story, "Vallor", is unavoidably and unpleasantly real with his smug revelation that, "I still can't see a man or woman combing their hair in public, or wearing black shoes with gray slacks, without assuming there is something unwholesome in their view of life."

Such glimpses of real people are rare enough here, though, obscured as they usually are by the dense clouds of forgettable characters that float through these pages.

Peter's failure to bring his people to life is most evident in the title story, which, as the collection itself is named after it, may fairly be presumed to have some significance — a Comment on Life, perhaps, or something important we should all bear in mind as we struggle along our dark paths.

Barry Vallor's (after "valour", perhaps, "Personal courage esp. as shown in fighting, prowess"; cross-referenced to "gallantry", over to "dashing courage; courtliness, devotion to women", as The Concise Oxford Dictionary has it) schoolboy heroics are, however, just that; and just as silly and useless as that, with the kind of silliness and uselessness (and, carried far enough, as they usually are, madness) that Wilfred Owen condemned so clearly and bitterly in his famous poem.

Whatever truth we might learn here, then, could only be called subversive: rather than being "sweet and fitting" to die so valourously, it is more a maddening waste to end in such a way.

And who knows? Perhaps it was the author's intent to subvert here. Not Vallor's, certainly: his death probably did more than any schoolmaster's caning to instil in all the young lads the glorious notions that have helped to maintain the Empire so long.

Given John Peter's introductory comment to this collection that what our literature needs "is some general awareness about what constitutes good work or lousy work", the foregoing may, hopefully, throw a miniscule shaft of light on the matter.

Critics and reviewers are, of course, as prone as other mortals to living in darkness, so suffice to say here that John Peter's talents are obvious, if erratic, and *Vallor* is worth reading by anyone interested in what's being written in this country. And, one feels, it would be well worth to read this author's earlier work.

***VALLOR,* by John Peter. York Publishing. $4.50.**

Nukes, Tankers, Condors

By FRED BARNES

With pollution and conservation so much in the news these days, and of so much interest to the general public, it's surprising there haven't been more novels written on the topic. However, since the mail brought in these three interesting novels, maybe the floodgates have opened. Certainly all three of these are worth a read.

The Three Megaton Gamble will be of interest on Vancouver Island, since it deals with the Trident nuclear submarines that are scheduled to sail from Washington State's Hood Canal. Since Islanders have been in the forefront of the heated protests at Bangor, and since we are going to have to learn to live with the latest nuclear hardware on our doorstep, this novel has added meaning.

Most people may not know, this reviewer certainly didn't, that nuclear weapons have identifiable characteristics just as the fingerprints of each individual can be used for identification. Thus, in the aftermath of a blast, it is easy for physicists to point a finger and say just which weapon and country was responsible. When Russia was able to obtain plans and build duplicates of the missiles developed for the Trident submarines, it brought on a thoroughly nasty plot. Why not smuggle one of the weapons into the Hood Canal to be exploded near the first Trident to sail from Bangor, Wash.? Identifiable as a U.S. weapon, the finger could be pointed at Washington as responsible for not only wiping out much of the Pacific Northwest, but also a sizable portion of their good neighbor, including Vancouver and Victoria.

The Three Megaton Gamble ranges widely around the world, but a good portion of it is set in this part of the globe. The novel is fast paced, very easy to read, and hard to put down. The book could certainly use a good deal more editing and proof-reading, but since this reading was from an advance review copy, that defect could be eliminated.

Wilbur Smith is an established novelist with an excellent reputation, and nothing in *Hungry As the Sea* is liable to harm his standing. This is a story of Nick Berg, the golden prince of world shipping. He has just got his dream ship, an incredible monster of an oil tanker, on the ways when he is ousted as chairman of his company. When he can't overturn the coup, he takes two super-tugs in exchange for his shares in the company and returns to his first loves of towing and salvage.

Unbeknown to him, the company strips the huge tanker of virtually every safeguard that Berg has built into it. And with the market suddenly oversold, he sets out to rush an unsafe vessel into anything to turn a quick dollar. That means carrying crude oil that has been by contaminated by cadmium sulphide in such concentrations that it becomes one of the most toxic substances that can be found in nature.

How the company gets the deadly monster to sea over a world-wide protest, and what Berg and his dream-tug *Sea Witch* are able to do about saving the environment, makes exciting reading.

Endangered is a short novel about the magnificent condors of the Los Padres mountains in California, the dwindling few that are the last in North America. Thrilling is a mild word for this fast-paced story that finds a nature photographer and his woman editor trapped and hunted by killers in the wilderness.

Barnaby Conrad is well known for two novels about bullfighting (*Matador* and *Dangerfield*), while Niels Mortensen is a magazine writer. What brought them together isn't explained, but you get a feeling that for a blood-sport writer and his associate this is a labor of love.

***THE THREE MEGATON GAMBLE,* by Douglas J. Terman. Hancock House. $5.95.**

***HUNGRY AS THE SEA,* by Wilbur Smith. Collins. $9.95.**

***ENDANGERED,* by Barnaby Conrad and Niels Mortensen. Longman. $11.75.**

E. D. WARD-HARRIS

Travelling to Britain? Here are some helpful guides

Last week, I threw out some suggestions for holiday reading, and the reaction was by no means all positive. One man informed me bluntly: "Get with it! The modern traveller doesn't go abroad to read, he's there to see things and observe how the other half lives." He went on and on about it, but I'd got the message and had already decided to act on it.

If some people don't wish to bury their noses in books *during* a holiday then the least they can do is to read up on the country of destination *before* they go. Those in the know tell me that the majority of travellers from hereabouts head for Britain, so let's do something about that.

Britain generally, but England specifically, can be a bewildering experience for a visitor, simply because there is so much to see that even interested natives have only seen a fraction of it. To attempt to see everything during a visit is to attempt the impossible and results in a totally unsatisfying series of fleeting impressions, as an American couple I met in London found out when, pressed for time, they 'did' Westminster Abbey in half-an-hour: she walked through it and he walked round it!

To see the main sights of London — the really interesting ones are off the beaten tourist bus track — takes weeks, and to get the 'feel' of London takes months, even years. And that's just London. So when you consider that every part of England has a wealth of sights to offer the visitor it is only common sense to tailor one's journeyings to fit the time available to concentrate on one portion of the country and get to know it really well.

The problem is, which portion to choose when all are so interesting? A good way to reach a decision is to get hold of a copy of an excellent new touring guide called *Exploring England*. If this book doesn't do the trick, nothing will.

The book covers the whole country. Starting from London, it follows a route through the Thames Valley, across the Chilterns, East Anglia and the East Midlands, on through Yorkshire and the North East to the Scottish border, then south again down the West side of the country, making a circular tour which ends almost where it began.

The beauty of this particular guide is that it explores the country in manageable portions, relating each segment of countryside to one or two towns which have their own surprises as well as being near to gorgeous scenery. A fund of information is given about some 700 cities, towns, villages and hamlets — concise descriptions of features and sites of historical, cultural, and even leisure interests.

Apart from scores of colored photographs, there are more than 100 town and regional maps, also in color, and there are nice touches such as a full list of where steam trains can be seen by steam train buffs; places where bicycles can be rented; and even a list of interesting places that can be visited comfortably in a day from London. It's refreshing to find a guide editor who has put himself in the traveller's shoes and anticipates his needs and desires.

* * *

A companion to *Exploring England* is a more expensive, but eminently worthwhile, book titled simply *The British Isles*. This is a lavish assembly of superb color photographs with informative captions. About half the book is devoted to England and the remainder to Wales, Scotland, Northern Ireland and the Republic of Eire.

The point of drawing your attention to this book, for our purposes, is that the photography is so breathtakingly beautiful and the captions so exactly right that we can preview what we would most like to see and map our route accordingly.

Naturally, everything isn't shown — an entire series of hefty books would be needed for that — but a rich sampling points up vividly how around every corner, in town and country, there is history. Apart from the stately homes and palaces and the magnificent architecture of Wren and Nash, there are the ancient battlefields and burial grounds, the glorious cathedrals, Norman castles, Roman villas and roads, and the mysterious prehistoric circles of Stonehenge.

And in the vast areas of countryside, which always amaze visitors to this heavily populated small country, are the gently undulating pastures, small villages nestled in folds of hills, traditional thatched cottages with roses around the door, time-encrusted churches and more huge and venerable cathedrals, as well as wild, windswept moors, mountains, lakes and streams.

Canadians, with our criminally inefficient use of land, are always astonished by the amount of unspoiled, lovingly preserved land there is in tiny Britain, and this sane policy is well shown in this book which, not unnaturally, artfully conceals the ugliness of the modern highway network and the equally ugly examples of modern architecture. And quite right, too. If that's what we want to see we can more profitably stay at home.

After poring over this book one is tempted to try to see everything, but, as I cautioned earlier, this would be foolish. Choose a smallish area and comb it thoroughly and at leisure, as often as possible travelling on foot or by bicycle. Watch a friendly game of cricket on the village green, become a familiar in one or two pubs, and go out of your way to meet the people. With luck you may be invited into homes and taken to see things tourists normally never set eyes on.

Of course this applies to any country on earth, but it applies particularly to England where privacy is valued above all things. And it's the only way to fully savor what everyday life is really like.

* * *

While on the subject of travel — and the opportunity may not recur for a long time — I'd like to mention an unusual and extraordinarily interesting book which deals solely with trees. If you buy it here its title is *Trees of North America and Europe*. Over there the title is *Trees of Britain*. The point is that we all enjoy the same trees and confirmation of this by observation can add a dimension to your visit that is easily overlooked.

The subject is covered comprehensively, with a how to use the book section, followed by a glossary, a leaf index, color illustrations and text for more than 500 trees, bark photographs, also in color, and an index of common names. This large, elegantly produced book is not one you're liable to abandon on a plane or in a hotel room. It's the first of its kind and deserves a permanent place on your shelves.

***EXPLORING ENGLAND,* by Michael Jackson. Collins. $9.95.**

***THE BRITISH ISLES,* produced by Ted Smart and David Gibbon. Collins. $25.**

***TREES OF NORTH AMERICA (and Europe),* by Roger Phillips. Pan Books. $10.95.**

Poems that Embrace the Whole Country

By DOUG BEARDSLEY

"O hand be quick,/close on the dive/before the bright word/falls." *Out of the Violent Dark*, a new collection of poems and translations by Gwladys Downes, serves to confirm the fact that she is one of the most neglected of our senior poets, not only on the West Coast, but nationally as well.

I say nationally because her poetic landscape embraces our entire country; indeed Downes has long been known as one of the principal translators of Quebecois poets, along with John Glassco, Frank Scott, and Sheila Fischman. Downes' new book offers three sections of translations from the Quebecois poets she seems to have most affinity with, as well as three central sections featuring her own original work.

I seldom pay attention to dust-jacket blurbs, as they are often so artificial and exaggerating in their praise, but I feel compelled here to quote Gwladys Downes' insightful comments on translation:

"The translations from Quebecois poets were a later development. Translation is one of the most marvellously exciting and satisfactory experiences I know, because you are totally concerned with being right for someone else, rather than getting entangled with the kelp-beds of your own sensibility. Both they and I were influenced by the same French writers, so it was natural for me to feel at home with their approach to poetry and to language."

Her translations of one of my favorite poets, Roland Giguere, (whose marvellous *Miror & Letters to an Escapee* was published by Press Porcepic two years ago) seems to me to be particularly vivid, though Downes' catholic taste touches the likes of Andre Major, Grandbois, Ouelette, Trottier, Pilon, Lasnier, and Lamarche, as well as such well-known figures as Saint-Denys Garneau, Anne Hebert, and several important political poems by Yves Prefontaine. It's always been the job of poets to say things that aren't quite true so that they will become true, and, in this regard, Prefontaine's poems are particularly relevant to our time.

Downes' own work does not suffer alongside her translations. Her poems are often startling and adventurous in their forms and fluid line movements. There's the "base integrity of bone/Beneath the subtle flesh" of most of these poems, an accomplished professionalism, a quiet dignity. She also displays a light comic touch in poems such as *By Any Other Name* and the richly inventive *A Dream of Pop Art in Clear Plastic*.

Downes is in no sense a derivative poet, but, in her encompassing feeling for our country, she occasionally picks up perfect echoes of other Canadian poets in her work. It is a kind of appropriation, an act of homage, a sharing of voice and contemporary tone that displays a recognition of a feeling for her peers that is all too rare in contemporary poetry circles. I refer mainly to *Seals*, which is a beautiful poem reminiscent in subject and rhythm of Layton's lovely *Song for Naomi*, and to *Rune*, which has faint echoes of Jay MacPherson. Other poems seem to suggest an empathy with the work of Leonard Cohen, P. K. Page, and the wonderful poems of the late Anne Wilkinson, an equally neglected poet in her time.

Poems such as *Animus, Anima, Summer Is, Enigma, Swimmer, Little Pony* and *Winterpiece*, however, remind me of no one but the best of Gwladys Downes. Here is her beautifully haunting *All Hallows Eve*:

The Devil's candles
must have burned
all night beside
the mirror of the well
to make reflections of

a sky as hard as glass
winds by a church ablaze
and a mad child with a witchmark

ringing my bell.

The only criticism I can offer would be to suggest that there is an occasional over-reliance on end rhyme which tends to cut short the possibility of an extended reaching out in some of the poems. *Dialogue at a Reception* might be a better poem without the questions, and while I like *Carnival Speech* very much, I feel it would be even stronger if the last line of the middle stanza were eliminated. I also remain uncertain about some of the rhythms and punctuation in a few of the least successful poems in the collection; but these are only minor matters.

Gwladys Downes is the author of two previous volumes of poetry, *Lost Diver* (1955) and *When We Lie Together* (1973), both virtually impossible to obtain. Let us hope that the publication of this new book, so handsomely designed by Bev Leech, goes some way toward enlarging the reputation of this unjustly overlooked poet.

***OUT OF THE VIOLENT DARK,* by Gwladys Downes. Sono Nis Press. $10.**

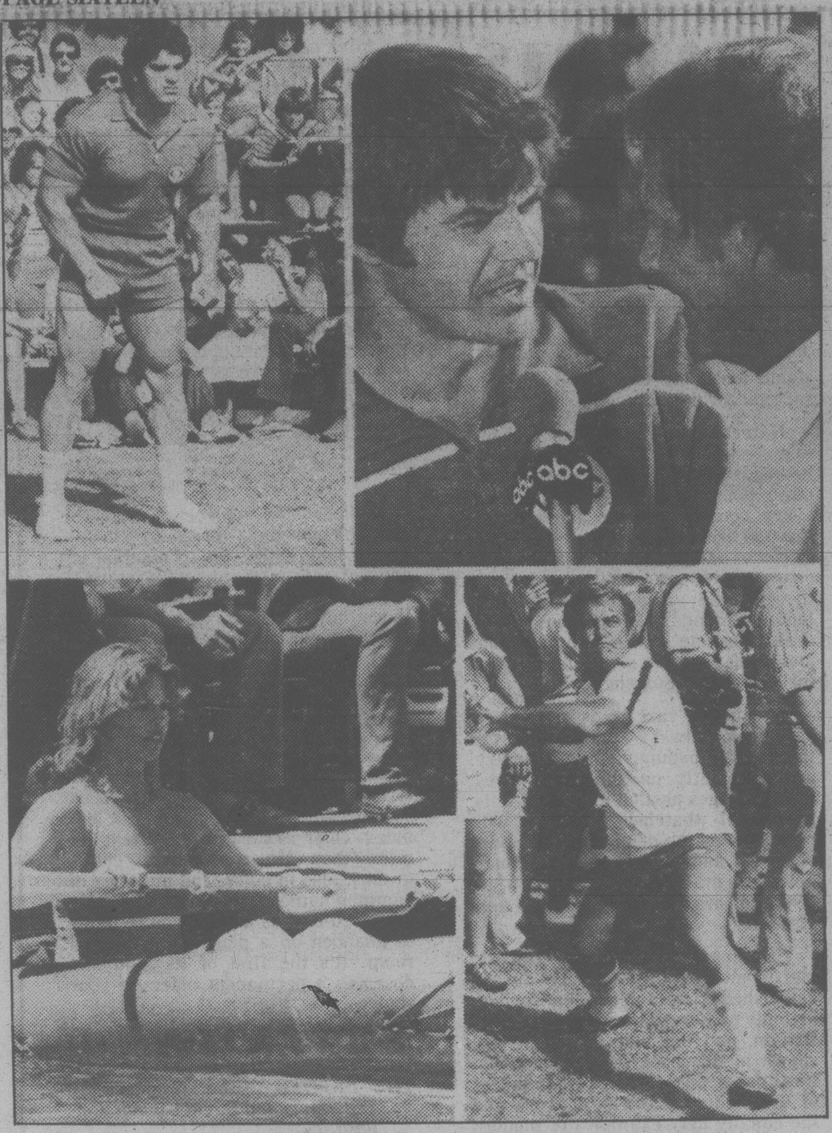

Battle of Network Stars

Some of television's most popular stars including (clockwise from top left) Lou Ferrigno of Incredible Hulk, Robert Urich of Vega$, Robert Conrad of The Duke, and singer Toni Tennille will be seen competing in ABC Sports' Battle of the Network Stars, Monday, May 7 at 8 p.m. on Channel 4.

R. STAGG
SCUBA DIVING
CUM-ATUF
at Esquimalt Pool
Course starts
TUES., MAY 15th
7:00 p.m.
Phone 721-3606 or 386-8734

The Prime Of Brodie

The highly acclaimed Scottish television serialization of Muriel Spark's extraordinary novel The Prime of Miss Jean Brodie premieres on Channel 9, Thursday, May 10, at 9 p.m. This first television version was praised by British critics as the best treatment of Muriel Spark's work, including the theater version starring Zoe Caldwell in 1961 and the 1968 film starring Maggie Smith.

The talented and versatile Julie Harris, the only actress to receive five coveted Tony awards, will host the six one-hour programs, which star British actress Geraldine McEwan in the title role and chronicle the lives of the free-spirited Jean Brodie, a very progressive school teacher, and a select group of pre-adolescent young ladies whom she befriends and guides.

TOP QUALITY
MECHANICAL WORK AND SERVICE

ALL MAKES AND MODELS AT
COMPETITIVE PRICES
OUR STAFF IS WELL QUALIFIED TO REPAIR YOUR CAR REGARDLESS OF ITS MAKE, WITH GUARANTEED PARTS AND WORKMANSHIP.
382-9121 DL 572A
1010 YATES ST., VANCOUVER AT JOHNSON 2-17
PLIMLEY

Town & Country
SHOPPING CENTRE Saanich between Douglas and Blanshard
1.44 DAY
MONDAY MAY 7th

CARLTON'S CLEANING
8 LBS. OF DRY CLEANING
Professional Dry Cleaning and Laundromat Services
Open Mon.-Fri. 8 a.m.-9 p.m.
Sat. 8 a.m.-6 p.m.
Sun. 9:30 a.m.-6 p.m.
5.84
Phone 385-4841
Rug Doctor Available for Rent

GOLDEN COMB COIFFURES
'Til Mother's Day
A FERMODYL TREATMENT AT NO EXTRA CHARGE
with this coupon
with any color
382-6611

Agnew-Surpass
BIONIC RUNNERS
7.88 pair

PIZZA PIEMAN
SUBMARINE SANDWICH

May 7/79 99¢

SEASHORE PET SHOP
GOLDFISH
4/1.44
Chargex MasterCharge
383-9313

Hauser's FINE FOOD EMPORIUM
BOTERHAM WURST lb. 1.44
IN OUR RESTAURANT FISH & CHIPS 1.44
OUR WURST IS THE BEST

SHOPPERS DRUG MART
ROYALE PAPER TOWELS 130 sheets 2/1.44